



HONEYSUCKLE

1C

1 BEDROOM | 1 BATH

625 SQ FT

PLUS APPROXIMATELY
56 SQ FT
PATIO/ BALCONY AREA

suite 101

Suite 101 Blk. 1
Building A

Nov. 24, 2021

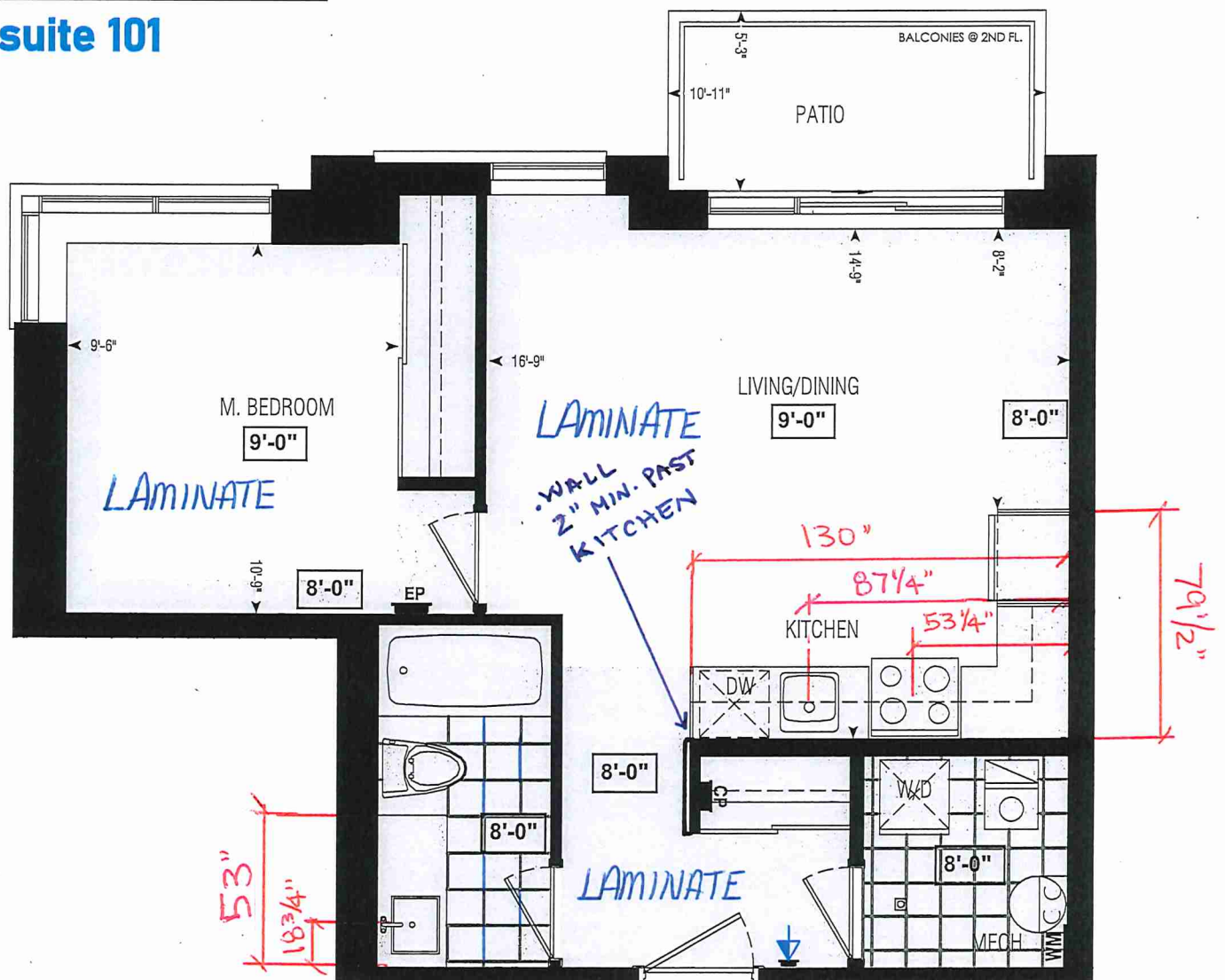

Dimensions, specifications, layouts, window sizes, and materials are approximate only, may vary, and are subject to change as provided in the Agreement of Purchase & Sale. Plans may be reversed. Illustrations are artist's concept. E.&O.E.

LOCATION OF
KITCHEN LIGHTS
REFER TO
KITCHEN DWG.

LEGEND:

- SECURITY PANEL
- EP ELECTRICAL PANEL
- CP COMMUNICATION PANEL
- WM WATER METER
- DROPPED AREA

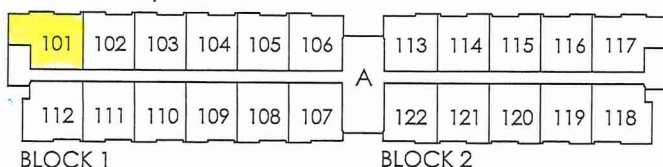

GROUND FL.

RECEIVED
Nov 24 2021



SITE COPY

CONSTRUCTION SUMMARY

Forestside Estates Inc.

PURCHASERS: NAVTEJ SINGH KHEHRA and HARPREET KHEHRA

TEL:

LOT NUMBER	PHASE	HOUSE TYPE	CLOSING DATE
101 BLOCK 1	6-III	Honey Suckle 1C	17-May-23

Offer	PURCHASER ACKNOWLEDGES THAT NO UPGRADE ITEMS ARE BEING INCLUDED WITHIN THIS AGREEMENT OF PURCHASE & SALE.
Workshee	Note:

Date Added: 30-Nov-21 Invoice Number: 7611

1 - MASTER BEDROOM - FLOORING - Install LAMINATE Flooring - 8" TORELYS HIGHLAND CARLISLE NATURAL OAK EEH-287 - in lieue of builders standard broadloom throughout Master Bedroom, where applicable (See Sketch)

Note:

1 - KITCHEN & BATHROOMS - Purchaser has DECLINED All Upgrades offered during decor appointment at the decor centre for kitchen & bathroom cabinetry. Standard Kitchen Layout & Standard Bathroom Vanities to be installed as per standard plan. (See Sketch)

Note:

1 - APPLIANCES - INSTALL STANDARD APPLIANCE PACKAGE, throughout suite where applicable (See Attached)

Note:

1 - KITCHEN - Install Builders Standard Stone Countertop - QUARSTONE QS 7907 - SILVER SHADOW - To be installed throughout kitchen, where applicable (does not include stove backsplash) (See Sketch)

Note:

1 - KITCHEN - COUNTERTOP EDGE - Install UPGRADE EDGE PROFILE - " L " EDGE - Throughout kitchen countertop, where applicable (See Sketch)

Note:

1 - DISCLAIMER - STONE COUNTERTOP;
KITCHEN - Stone slabs vary in size & all seams are visible & the fabricator reserves the right to position the seams as necessary.

Note:

1 - KITCHEN - KITCHEN SINK - Install UPGRADE Undermount Sink - BLANCO QUATRUS U 1 Undermount Sink - Model #401273 (See Attached)

Note:

1 - KITCHEN - KITCHEN FAUCET - Install Builders Standard Faucet - DELTA Osler Single Handle Pull-Down (Single Hole) Kitchen Faucet - Model # 976LF - Chrome

Note:

1 - MAIN BATH - Install Builders Standard Stone Countertop - QUARSTONE QS 7945 - FROST- To be installed throughout main bath vanity, where applicable (Includes 3" Splash) (See Sketch)

Note:

1 - DISCLAIMER - STONE COUNTERTOP;
MAIN BATH - Stone slabs vary in size & all seams are visible & the fabricator reserves the right to position the seams as necessary.

Note:

1 - CLARIFICATION - FLOOR TILES;
MAIN BATH - Purchaser Accepts and Acknowledges the Standard Floor Tile - 13x13 Rustic Light Brown - Will be Installed STRAIGHT/STACKED throughout Main Bath Floor, where applicable

Note:

1 - PURCHASER HAS ATTENDED A COLOR APPOINTMENT AT THE DECOR CENTRE AND HAS DECLINED ANY ADDITIONAL UPGRADES.Purchaser accepts and acknowledges that there will be no further changes/additions/deletions to be made upon signing on NOVEMBER 24,2021

Note:

1 - PURCHASER AWARE AND ACCEPTS THAT ANY CHANGES MADE TO UPGRADES AFTER SIGNING THIS PURCHASERS EXTRA FORM ARE SUBJECT TO A MINIMUM ADMINISTRATION FEE OF \$1,000 PLUS A 10% HOLDBACK FEE.

Note:

* INTERIOR COLOUR SCHEME *

 NAVTEJ SINGH KHEHRA & HARPREET KHEHRA	Decor Consultant Melissa Di Manno	Model and Elevation Honey Suckle 1C	Telephone Res. / Bus /	Project Forestside Estates Inc.	Closing Date 17/05/2023	Property 101 BLOCK 1
--	--------------------------------------	--	---------------------------	------------------------------------	----------------------------	-------------------------

Page 1 of 3

	Flooring	Wall Tile	Accent/Insert	Border / Listello	Pattern	Plumbing
Main Bathroom	✓ 13x13 RUSTIC LIGHT BROWN (STD)	8x10 TUSCANY GREY (STD)	N/A	N/A	NONE	WHITE
Kitchen	✓ Highland Carlisle Natural Oak EEH-287 (STD)	3x6 Subway Biscuit Bone (Shaded)(STD)	N/A	N/A	NONE	See Notes
Mech. Room	13x13 Rustic Light Brown (STD)		N/A	N/A	NONE	STD
Foyer	✓ Highland Carlisle Natural Oak EEH-287 (STD)					
Living Room	✓ Highland Carlisle Natural Oak EEH-287 (STD)					
Dining Room	✓ Highland Carlisle Natural Oak EEH-287 (STD)					
Master Bedroom	✓ Highland Carlisle Natural Oak EEH-287 (UPG)					



	Trim	Knobs	Hinges	Grip Set	Cornice Moulding / Medallion
	Baseboard & Casing	STANDARD			Foyer
	Front Door Glass	N/A			Living Room
	Interior Doors	STANDARD			Dining Room
					Family Room
					Main Hall
					Kitchen
					2nd Floor Hall

Notes -

KITCHEN - KITCHEN SINK - Install Upgrade Undermount Sink - Blanco Quatus U 1 Undermount Sink Model #401223

KITCHEN - KITCHEN FAUCET - Install Builders Standard Faucet - DELTA Oster Single Handle Pull-Down (Single Hole) Kitchen Faucet - Model # 976LF - Chrome

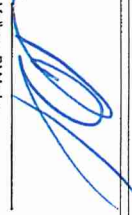
Page 1 of 3

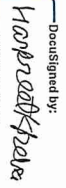
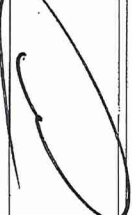
Consultant:  Purchaser:  Purchaser:  Vendor: 

Melissa Di Manno

DocuSigned by:
NAVTEJ SINGH KHEHRA

DocuSigned by:
HARPREET KHEHRA

Forestside Estates Inc.

* INTERIOR COLOUR SCHEME *

Purchasers	Decor Consultant	Model and Elevation	Telephone Res. / Bus	Project	Closing Date	Property
NAVTEL SINGH KHEHRA & HARPREET KHEHRA	Melissa Di Marino	Honey Suckle 1C	/	Forestside Estates Inc.	17/05/2023	101 BLOCK 1

Page 2 of 3

	Interior Paint	Cabinet	Countertop	Counter Edge	Handle / Knob
	Description	Style			
Main Bathroom	STANDARD - DISTANT GRAY	CATEGORY 1 - QT 1022 - CHIOSTRO - LP LAMINATE (STD)	<input checked="" type="checkbox"/> Quarstone QS 7945 - FROST (STD)	<input checked="" type="checkbox"/> 1" A" EDGE (STD)	DH0130 (Std)
Kitchen	STANDARD - DISTANT GRAY	CATEGORY 1 - QT 1022 - CHARCOAL - LP LAMINATE (STD)	<input checked="" type="checkbox"/> Quarstone QS 7907 - SilverShadow (STD)	<input checked="" type="checkbox"/> 1" L" EDGE (UPG)	DH09140 (Std)
	STANDARD - DISTANT GRAY				
Mech. Room	STANDARD - DISTANT GRAY				
Foyer	STANDARD - DISTANT GRAY				
Living Room	STANDARD - DISTANT GRAY				
Dining Room	STANDARD - DISTANT GRAY				
Master Bedroom	STANDARD - DISTANT GRAY				

Appliance Opening/Dimension

Fridge Size STANDARD Range STANDARD

Built-ins None Microwave O.T.R.MICRO-STANDARD

Hood Fan O.T.R.MICRO-STANDARD Exhaust Opening ☒ 6" ☐ 8"

Dishwasher Cabinet Std 24in Opening

Fireplace

Fireplace	Location Flooring	Style	Finish	Marble	Hearth
N/A	N/A	N/A	N/A	N/A	N/A
N/A	N/A	N/A	N/A	N/A	N/A
N/A	N/A	N/A	N/A	N/A	N/A
N/A	N/A	N/A	N/A	N/A	N/A

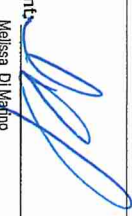
Decor Consultant:  Melissa Di Marino

Purchaser:  NAVTEL SINGH KHEHRA

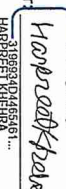
Purchaser:  HARPREET KHEHRA

Vendor:  Forestside Estates Inc.
Printed Nov 24, 2021 12:57 pm



80 Sante Drive, Vaughan, ON L4K 9C4

T 416.746.1811 F 905.761.5901

www.QTK.ca Info@qtk.ca

CLIENT: ROYAL PINE HOMES	JOB NAME: 1C HONEYSUCKLE	ROOM: KITCHEN	DRAWN BY: GG
SITE: FORESTSIDE ESTATES	DOOR STYLE: QTS 1022	DOOR HANDLE: —	SCALE: 1/2" = 1'-0"
PHONE: —	FINISH: —	DRW HANDLE: —	DATE: JUNE 12, 2020
EMAIL: —	SPECIES: LAMINATE	TOP: —	PAGE:
COMMENTS:			

Customer Agrees and Accepts the following conditions: 1. The Drawing is a representation only and the installed cabinetry may vary slightly in product size, measurements, handle appearance and location and other details. Although Quality Tops & Kitchens Ltd. (QTK) does it's best to manufacture exactly what is shown here outside factors may prevent that and some variance is to be expected and accepted by the customer. 2. These drawings represent the Intellectual property of QTK and as such the customer understands and accepts that all deposits given by the customer to QTK are non-refundable after QTK has supplied drawings (either physically or electronically) to the customer. If the customer decides to cancel the order after QTK has submitted drawings to the customer, the deposit will then be considered a design fee and no money will be returned to the customer.

KITCHEN PLAN 1C

1C : 10 nos.

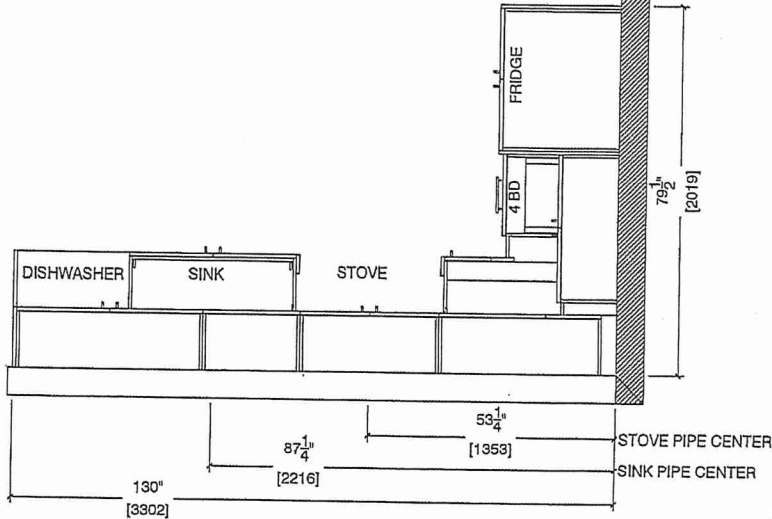

Building A Suite 101 B1K.1

NOV.24.2021 

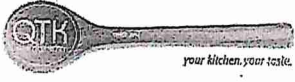

80 Sante Drive, Vaughan, ON L4K 3C4
T 416.746.1811 F 905.761.5901
www.QTK.ca info@qtk.ca

CLIENT: ROYAL PINE HOMES	JOB NAME: 1C HONEYSUCKLE	ROOM: KITCHEN	DRAWN BY: GS
SITE: FORESTSIDE ESTATES	DOOR STYLE: QTS 1022	DOOR HANDLE: —	SCALE: 1/2" = 1'-0"
PHONE: —	FINISH: —	DRW HANDLE: —	DATE: JUNE 12, 2020
EMAIL: —	SPECIES: LAMINATE	TOP: —	PAGE: —

COMMENTS:

Customer Agrees and Accepts the following conditions: 1. The Drawing is a representation only and the installed cabinetry may vary slightly in product size, measurements, handle appearance and location and other details. Although Quality Tops & Kitchens Ltd. (QTK) does its best to manufacture exactly what is shown here outside factors may prevent that and some variance is to be expected and accepted by the customer. 2. These drawings represent the Intellectual property of QTK and as such the customer understands and accepts that all deposits given by the customer to QTK are non-refundable after QTK has supplied drawings (either physically or electronically) to the customer. If the customer decides to cancel the order after QTK has submitted drawings to the customer, the deposit will then be considered a design fee and no money will be returned to the customer.

STOVE WALL ELEVATION 1C

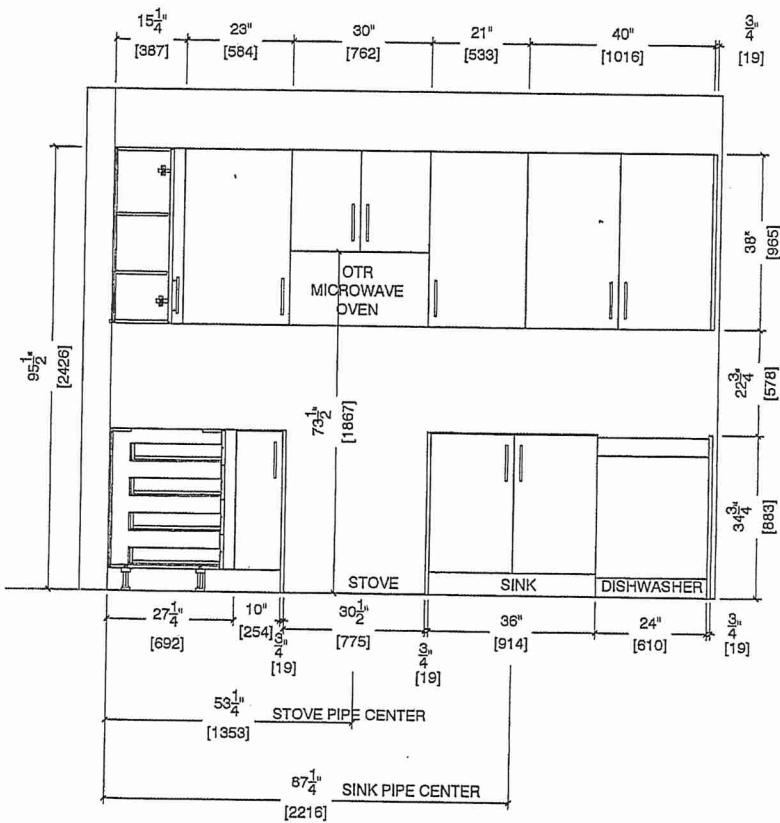

Building A Suite 101 BIK.1

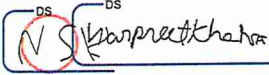
NOV. 24, 2021 



80 Sante Drive, Vaughan, ON L4K 3C4
T 416.746.1811 F 905.761.5901
www.QTK.ca info@qtk.ca

CLIENT: ROYAL PINE HOMES	JOB NAME: 1C HONEYSUCKLE	ROOM: KITCHEN	DRAWN BY: GS
SITE: FORESTSIDE ESTATES	DOOR STYLE: QTS 1022	DOOR HANDLE: —	SCALE: 1/2" = 1'-0"
PHONE: —	FINISH: —	DRW HANDLE: —	DATE: JUNE 5, 2020
EMAIL: —	SPECIES: LAMINATE	TOP: —	PAGE: —

COMMENTS:

Customer Agrees and Accepts the following conditions: 1. The Drawing is a representation only and the installed cabinetry may vary slightly in product size, measurements, handle appearance and location and other details. Although Quality Tops & Kitchens Ltd. (QTK) does its best to manufacture exactly what is shown here outside factors may prevent that and some variance is to be expected and accepted by the customer. 2. These drawings represent the Intellectual property of QTK and as such the customer understands and accepts that all deposits given by the customer to QTK are non-refundable after QTK has supplied drawings (either physically or electronically) to the customer. If the customer decides to cancel the order after QTK has submitted drawings to the customer, the deposit will then be considered a design fee and no money will be returned to the customer.

FRIDGE WALL ELEVATION 1C

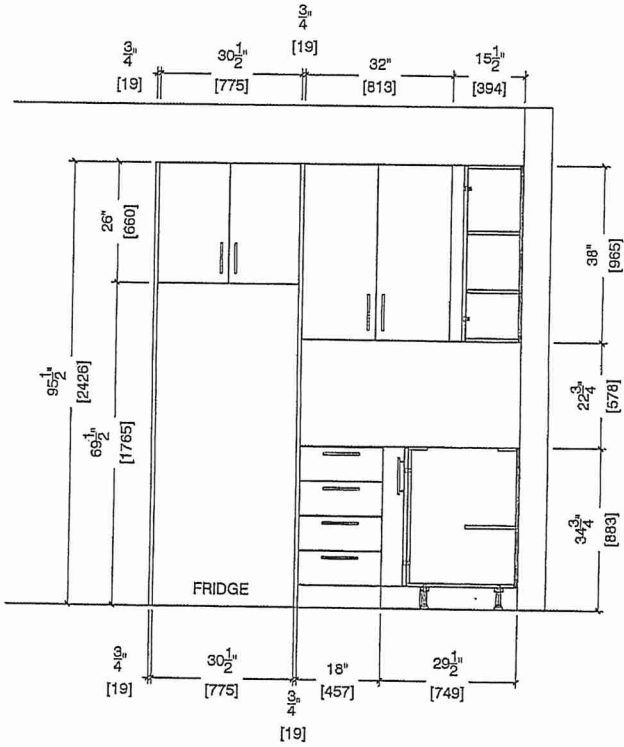

FRIDGE

Building A Suite 101 BIK.1

Nov 24, 2021

DS

DS

Harpreet Khanna



80 Sante Drive, Vaughan, ON L4K 3C4
T 416.746.1811 F 905.761.5901
www.QTK.ca info@qtk.ca

CLIENT: ROYAL PINE HOMES	JOB NAME: 1C HONEYSUCKLE	ROOM: KITCHEN	DRAWN BY: GS
SITE: FORESTSIDE ESTATES	DOOR STYLE: QTS 1022	DOOR HANDLE: —	SCALE: 1/2" = 1'-0"
PHONE: —	FINISH: —	DRW HANDLE: —	DATE: JUNE 12, 2020
EMAIL: —	SPECIES: LAMINATE	TOP: —	PAGE: —
COMMENTS:			

Customer Agrees and Accepts the following conditions: 1. The Drawing is a representation only and the installed cabinetry may vary slightly in product size, measurements, handle appearance and location and other details. Although Quality Tops & Kitchens Ltd. (QTK) does its best to manufacture exactly what is shown here outside factors may prevent that and some variance is to be expected and accepted by the customer. 2. These drawings represent the Intellectual property of QTK and as such the customer understands and accepts that all deposits given by the customer to QTK are non-refundable after QTK has supplied drawings (either physically or electronically) to the customer. If the customer decides to cancel the order after QTK has submitted drawings to the customer, the deposit will then be considered a design fee and no money will be returned to the customer.

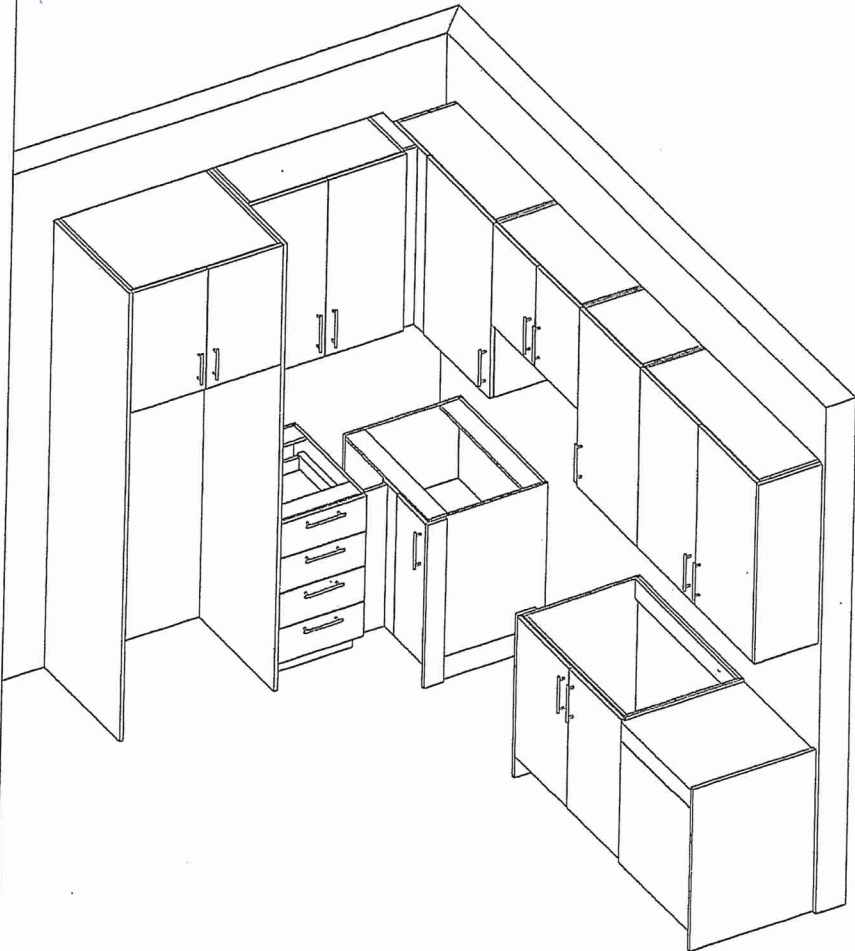

Building A Suite 101 Bk.1

Nov. 24, 2021



Shapreet Khosla



80 Sante Drive, Vaughan, ON L4K 9C4
T 416.746.1811 F 905.761.5901
www.QTK.ca info@qtk.ca

CLIENT: ROYAL PINE HOMES	JOB NAME: 1C HONEYSUCKLE, 1AL HAZEL	ROOM: VANITY	DRAWN BY: GS
SITE: FORESTSIDE ESTATES	DOOR STYLE: QTS 1022	DOOR HANDLE: —	SCALE: 1/2" = 1'-0"
PHONE: —	FINISH: —	DRW HANDLE: —	DATE: JUNE 6, 2020
EMAIL: —	SPECIES: LAMINATE	TOP: —	PAGE: —

Customer Agrees and Accepts the following conditions: 1. This Drawing is a representation only and the installed cabinetry may vary slightly in product size, measurements, handle appearance and location and other details. Although Quality Tops & Kitchens Ltd. (QTK) does its best to manufacture exactly what is shown here outside factors may prevent that and some variance is to be expected and accepted by the customer. 2. These drawings represent the intellectual property of QTK and as such the customer understands and accepts that all deposits given by the customer to QTK are non-refundable after QTK has supplied drawings (either physically or electronically) to the customer. If the customer decides to cancel the order after QTK has submitted drawings to the customer, the deposit will then be considered a design fee and no money will be returned to the customer.

BATH PLAN 1C

1C : 10 nos.

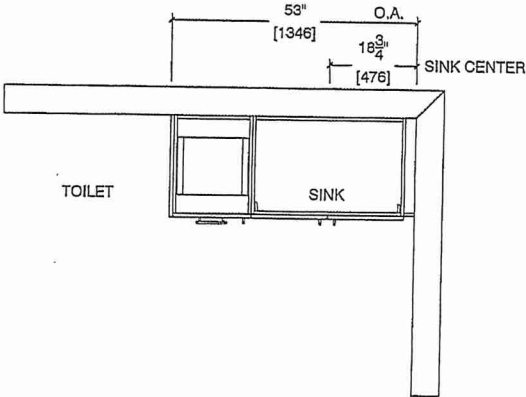

BATH ELEVATION 1C

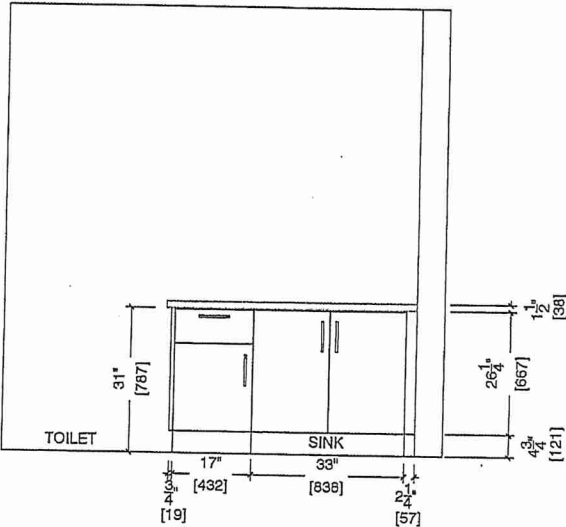

Building A Suite 101 Bk. 1

NOV. 24, 2021 



Whirlpool® 30" Wide Top-Freezer Refrigerator
with Flexi-Slide™ Bin Nov. 24, 2021

WRT318FZDM

There's always a place for fresh and frozen favorites inside the 30" wide top-freezer refrigerator with 18 cu. ft. capacity. To give you more convenient storage options above the refrigerator crisper, the Flexi-Slide™ bin quickly moves side-to-side.

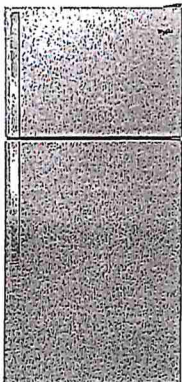

Available Finishes/Colours



WRT318FZDB
Black



WRT318FZDM
Monochromatic
Stainless Steel



WRT318FZDW
White

Manuals & Literature:

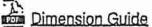

Dimension Guide

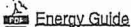

Energy Guide

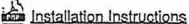

Installation Instructions

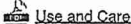

Use and Care



Warranty

Top Features

Flexi-Slide™ Bin
Make space for tall items with the bin that quickly and easily moves side-to-side for convenient storage options.

Quiet Cooling
Keep noise down in the kitchen with a design that provides quiet cooling.

Electronic Temperature Controls
Choose the ideal temperature for whatever foods you're storing with convenient, up-front controls.

Frameless Glass Shelves
Store more items on each shelf with wide, low wall frameless glass shelves, which offer greater storage flexibility.

Dimensions		Controls	
Depth	33 1/2	Control Location	Interior
Height	65 7/8	Max Cool/Fast Cool	No
Width	29 3/4		

Appliance Volume and Shelf Area		Counter and Overview	
Freezer Volume (Cu Ft)	5.09	Counter Depth	No
Refrigerator Volume (Cu Ft)	13.06	Levels	2 Black

Details		Misc.	
Cooling Type	Single Evaporator	Accessory Relationships	Yes
Counter Depth	No	Home Delivery	Yes
Door Style	Flat	Will Call	Yes

Controls		EMBAON	
Control Type	Electronic	Cabinet Color	Grey
Automatic Defrost	Yes	Cabinet Finish	Smooth
		Door Color	Stainless Steel



Building A
Suite 101 BIK.1



Whirlpool - 4.8 cu. ft Electric Range in
Stainless Model -YWEE515S0LS

Nov. 24, 2021

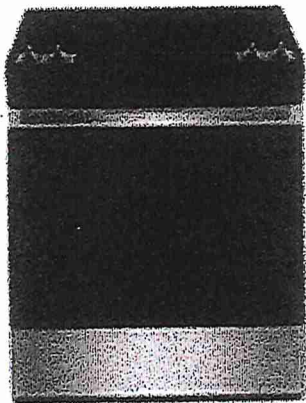

Simplify steps in the cooking process with an electric slide in range that lets you skip preheating for frozen favorites with Frozen Bake™ Technology. Get more flexibility and fast boil times on the cooktop with high wattage FlexHeat™ Dual Radiant Elements. This range is also equipped with a high-temperature, adjustable self clean oven cycle so you can clean without using chemicals.

Dimensions:

Depth: 28-15/16 in
Width: 29-7/8 in

Configuration and Overview

Range Type - Freestanding
Fuel Type - Electric
Size (IN. Inches) - 30

Exterior

Door Removable - Yes
Handle Color - Stainless Steel
Handle Material - Metal
Handle Type - Reach-Through Handle
Oven Window Size - Large

Features

Heating Element On Indicator Light - Yes
Hot Surface Indicator Light - Yes
Power Outage Compatible - No

Details

Interior Color - Dark Grey
Oven Cleaning Type - Adjustable Self Cleaning
Oven Control Type - Tap Touch
Oven Control Location - Front
Oven Cooking System - Thermal



Building A Suite 101 BIK. 1
1.7 cu. ft. Microwave Hood Combination with
Electronic Touch Controls

YWMH31017HS

Nov-24-2021 NS [Signature]

This Whirlpool® microwave has convenient features that are easy to use no matter who's doing the cooking. Our microwave with a turntable accommodates various dish sizes while microwave presets deliver the right amount of time and heat. Plus, electronic touch controls are easy to use and clean. From sides to snacks, enjoy the flexibility of fitting cooking into any schedule.

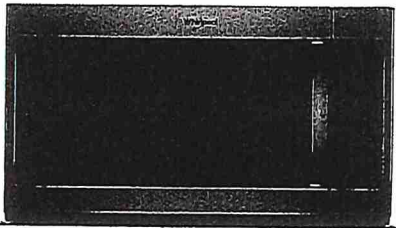

Available Finishes/Colours

YWMH31017HB
Black

YWMH31017HS
Stainless Steel

YWMH31017HW
White

Manuals & Literature:

Installation Instructions

Use and Care

Warranty

Top Features

Electronic Touch Controls

Navigate through cooking modes and options with controls that are as easy to use as they are to clean.

900-Watt Cooking Power

Cook your favorite foods quickly and thoroughly with high power.

2-Speed, 300 CFM Motor Class

Match the right amount of ventilation to the dish being prepared and quickly get rid of cooking odors with two different fan speed settings.

Adjustable Cooktop Lighting

Keep an eye on what's cooking below the microwave or keep a night light on in the kitchen.

Dimensions

Height 17 1/8

Width 29 15/16

Microwave Details

Interior Depth 14

Microwave Type Over-the-Range

Interior Height 9 1/2

Interior Width 21 1/16

Sensor Cooking No

Work Surface Light Incandescent

Cooking Power(W,watts) 900

Cooking Power(watts) 900

Cavity Finish Powder Coat

Turntable Diameter Size(Inches) 12

Microwave Details

Turntable Diameter Size 12 (In.)

Convection No

Turntable Yes

Interior Light Incandescent

Number of Racks 0

Configuration and Overview

Microwave Type Over-the-Range

Size(Inches) 30

Exterior

Cabinet Color Stainless

Door Release Handle

Door Opening Left

Handle Color Stainless Steel



Heavy-Duty Dishwasher with 1-Hour Wash Cycle

WDF330PAHS

NS (Harpreet Chahal) NOV 24, 2021

Get the right clean for your dishes with this heavy-duty dishwasher. Finish the job in half the time with the 1-hour wash cycle and rely on the soil sensor to adjust to the soil levels of your dishes for the most thorough clean. Count on this dishwasher, because no one has fewer repairs for over 20 years in a row.

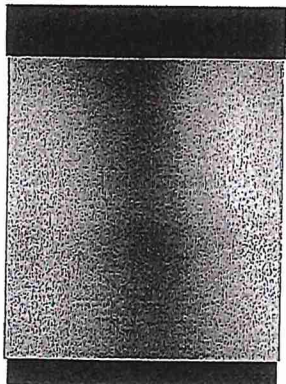

Available Finishes/Colours

- WDF330PAHB Black
- WDF330PAHS Stainless Steel
- WDF330PAHW White
- WDF330PAHT Biscuit

Manuals & Literature:

- Dimension Guide
- Energy Guide
- Installation Instructions
- Use and Care
- Warranty

Top Features

1-Hour Wash Cycle
Clean dishes in half the time so your plates, pans and glasses are thoroughly cleaned up and taken care of in just an hour.

Soil sensor
Determines how dirty dishes are and adjusts the Normal cycle as needed to make sure dishes come out clean.

Normal cycle
Use for normal amounts of food soil to clean up leftover messes from your day-to-day meals.

Heavy Cycle
Take care of heavily soiled messes and other hard-to-clean dishes without the extra elbow grease by adding extra time to the cycle.

Dimensions

Depth	24 1/2"
Height	34 1/2"
Width	23 7/8"

Controls

Control Location	Front
Sensor	Yes
Status Light	White

Configuration and Overview

Dishwasher Type	Built-In
Decibel Level (dBA)	55
Decibel Level (dBA)	55

Connectivity

Connectivity	No
Works With	No

Controls

Automatic Temperature Controls	Yes
Control Type	Push Button
Last Cycle Recall	Yes

Misc.

Accessory Relationships	Yes
Home Delivery	Yes
Will Call	Yes

Features

Rinse Aid Dispenser Level Indicator	Yes
Decibel Level (dBA)	55



Whirlpool®

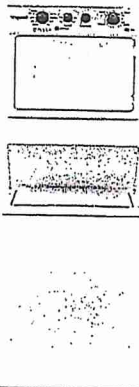

Available Finishes/Colours

☐ YWET4027HW
White

Manuals & Literature:

Energy Guide

Installation Instructions

Use and Care

Building A Suite 101 Bldg. 1
4.0 cu.ft I.E.C. Electric Stacked Laundry Center
9 Wash cycles and AutoDry™

YWET4027HW

Get the capacity you want and the space you need with an electric stacked washer and dryer combination. The washer with fabric softener dispenser releases fabric softener at just the right time and the dryer automatically senses when clothes are ready and stops the cycle to help prevent overdrying.

Top Features

Dual action Agitator with Fabric Softener Dispenser

Get dual action cleaning and convenient fabric softener dispensing at just the right time when you fill this cap with softener before the cycle begins.

White Porcelain Basket

Keep your washer looking good thanks to the durable finish that resists scratches, chemicals and rust.

AutoDry™ Drying System

Help prevent overdrying with the AutoDry™ drying system that senses when clothes have reached the right moisture content and stops the cycle.

4 Drying Cycles

Choose the right setting for each load when you dry with Normal, Delicate, All-Only or Timed Dry cycles.

Dimensions

Depth 32 7/16
Height 75 1/2"
Width 27 1/4

Appearance

Dryer Door Reversible No
Window No

Door

Dryer Door Reversible No

Details

Advanced Vibration Control™ Yes
Dryer Capacity (cu.ft.) 5.9
Automatic Load Size Sensing Technology Yes

Details

Maximum Spin Speed (RPM) 690
Washer Capacity (cu.ft.) 3.5
Hoses Included No
Motor Drive Type Belt
Drum Material Powder Coat

Misc.

Accessory Relationships Yes
Home Delivery Yes
Will Call Yes

Options

Temperature Selections Hot, Cold, Warm
Number of Wash/Rinse Temperatures 5

Suite 101 BLK. 1 Building A

CONNOLLY Marble & Granite Ltd.

**EDGE
DETAILS**

004

A.



STRAIGHT EDGE
(STANDARD - 3/4")

* Main Bath

** L.

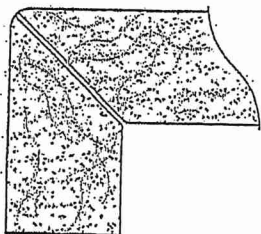

MITER WITH SKIRT EDGE
(MEDIUM - 1 1/2")

* Kitchen

~~M.~~



~~OGEE - SQUARE EDGE
(MED./HIGH - 1 1/2")~~

EDGING UP-GRADE OPTIONS

RECEIVED
6/15/17