



SITE INSTRUCTION

Forestside Estates
 Attmar & Palleschi Drive
 Brampton, Ontario
 Attn: **Vince Staffieri**

SI A17

PROJECT : Forestside
PROJECT # : 1331.15
DATE : Jan. 31, 2022

Site instructions/memos and Addendums are issued only for the purpose of recording any clarification or interpretation of the contract documents or giving direction on problems resulting from field conditions. These memos are subject to the provisions of the contract documents and unless reviewed with and authorized by the Client, will not affect the contract. Should the Contractor require a change in the contract price or project schedule, he shall submit to the Client, prior to commencement of work outlined in this memo, an itemized proposal for approval.

Title: Revisions to plans as itemized.

Reference:		Changes:
CS302b1, CS302b2 CS302c1, CS302c2 CS302d1, CS302d2	2 nd - CS Floor plans	<ul style="list-style-type: none"> Updated corner unit dimensions as per site coordination.
CS303a1, CS303a2		
CS303b1, CS303b2 CS303c1, CS303c2 CS303d1, CS303d2 CS304b1, CS304b2, CS304c1, CS304c2, CS304d1, CS304d2,	3 rd - CS Floor plans 4 th - CS Floor Plans	<ul style="list-style-type: none"> Updated corner unit dimensions as per site coordination * Updated corner unit dimensions, as per site coordination.

CS305b1, CS305b2, CS305c1, CS305c2, CS305d1, CS305d2
Roof-CS Plans *Updated corner unit dimensions as per site coordination.
Reason: Revisions to plans as per architectural review of dimensions of site coordination.

GRAZIANI + CORAZZA
 ARCHITECTS INC

D. Biase C.E.T.
 Principal

**Distribution:**

Royal Pine Homes	Vince Staffieri Cinzia Caruzo	vince@royalpinehomes.com Cinzia@royalpinehomes.com
Jablonski Engineering	Kevin Deonaraine	kdeonaraine@astint.on.ca
United Engineering	Rene Cuales Leonard Matthews Susan Pan Mark Giorgi	rene@u-eng.ca Lenard@u-eng.ca susan@u-eng.ca mark@u-eng.ca
Candevcon Limited	Diarmund Hogan Dudister Damnaraigh	dhorgan@candevcon.com dude@candevcon.com
Starfire Sprinkler Systems	Elite Novosselova Peter Adrian	elitecanada@hotmail.com Peter@starfiresystems.biz
Strybos Barron King Ltd.	Bryn Barron Kaleigh Gills Sydney Martel	bbarron@strybos.com kgillis@strybos.com smartel@strybos.com
Graziani + Corazza Architects	Domenic Biase Gino Colangelo Fernando Croatto	dbiase@gc-architects.com gcolangelo@gc-architects.com FCroatto@gc-architects.com

THIS DRAWING IS NOT TO BE SCALED. ALL ARCHITECTURAL SYMBOLS INDICATED ON THIS DRAWING ARE GRAPHIC REPRESENTATIONS ONLY.

CONDITIONS FOR ELECTRONIC INFORMATION TRANSFER:

ELECTRONIC INFORMATION IS SUPPLIED TO THE OTHER ASSOCIATED FIRMS TO ASSIST THEM IN THE EXECUTION OF THEIR WORK. REVIEW, THE RECIPIENT FIRMS MUST DETERMINE THE COMPLETENESS, APPROPRIATENESS/RELEVANCE OF THE INFORMATION IN RESPECT TO THEIR PARTICULAR RESPONSIBILITY.

GRADWAL - CHAZKIN ARCHITECTS INC. SHALL NOT BE RESPONSIBLE FOR:

1. ERRORS, OMISSIONS, INCOMPLETENESS DUE TO LOSS OF INFORMATION IN WHOLE OR PART WHEN INFORMATION IS TRANSMITTED.
2. TRANSMISSION OF ANY INFORMATION ON DAMAGE TO THE RECEIVING ELECTRONIC SYSTEM WHEN INFORMATION IS TRANSMITTED.

01. SEP 16 2019 Issued for circulation 1
issued for revisions



CONCRETE SLAB EDGE 2ND FLOOR PL
BUILDING B (PARTIAL PLAN)

TITLEBLOCK SIZE: 915 x 120

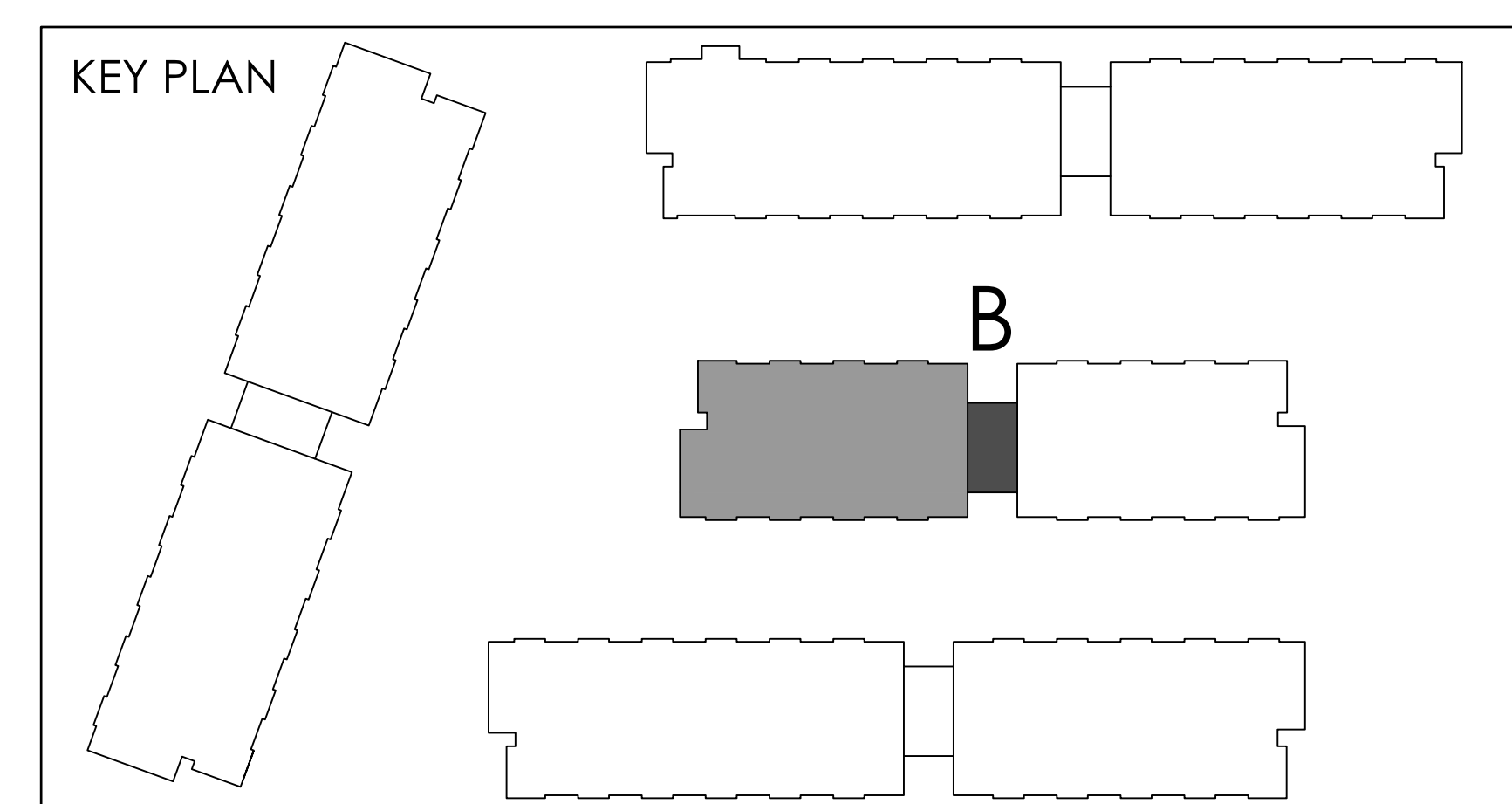
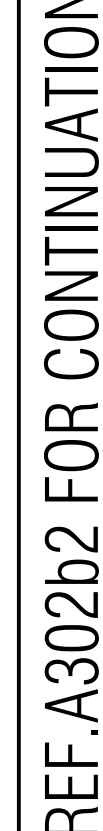

[illegible]

01.	01. Oct 01/2019	Issued for tender
02.	Mar 13/2020	Issued for design coordination #2
03.	Mar 16/2020	Issued for addendum #2
04.	Mar 16/2020	Issued for addendum #3
05.	Aug 24/2020	Issued for addendum #4
06.	Sept. 28/2020	Issued for permit
07.	Oct 20/2020	Issued for addendum #5
08.	Nov 23/2020	Issued for addendum #6
09.	Dec 14/2020	Issued for addendum #7
10.	Jan 18/2021	Issued for addendum #8
11.	Mar 2, 2021	Issued for permit
12.	Mar 09/2021	Issued for addendum #9
13.	Mar 10/2021	Issued for addendum #9#
14.	Mar 26/2021	Issued for progress
15.	May 14, 2021	Issued for Site Instruction #1
16.	June 15, 2021	Issued for Site Instruction #2
17.	July 1, 2021	re-issued for permit
18.	July 15, 2021	Issued for Site Instruction #3
19.	July 27, 2021	Issued for Site Instruction #4
20.	Aug 3, 2021	Issued for Site Instruction #5
21.	Aug. 18, 2021	Issued for Site Instruction #6
22.	Aug. 20, 2021	Re-issued for permit.
23.	Oct. 27, 2021	Issued for Site Instruction #7
24.	Sept. 09/2021	Issued for Site Instruction #8
25.	Sept. 16, 2021	Issued for Building D Permit Revisions
26.	Sept. 22, 2021	Issued for Site Instruction #9
27.	Oct. 6, 2021	Re-issued for permit.
28.	Oct. 20, 2021	Issued for Site Instruction #10
29.	Oct. 28, 2021	Issued for Site Instruction #11
30.	Oct. 28, 2021	Issued for Site Instruction #11
31.	Nov. 05, 2021	Issued for Site Instruction #12
32.	Dec. 2, 2021	Issued for Site Instruction #13
33.	Dec. 2, 2021	Issued for Site Instruction #14
34.	Dec. 7, 2021	Issued for Site Instruction #15
35.	Jan. 26, 2022	Issued for Site Instruction #16
36.	Jan. 31, 2022	Issued for Site Instruction #17

**GRAZIANI
CORAZZA
ARCHITECTS**

1320 SIMMONS DRIVE, SUITE 1100 MISSISSAUGA, ONTARIO L4B 1K6
T. 905.795.2001 F. 905.795.2844 WWW.GC-ARCHITECTS.COM

CONCRETE SLAB EDGE 2ND FLOOR PL
BUILDING B (PARTIAL PLAN)

 1:50 **CS302b2**

TITLEBLOCK SIZE: 915 x 1200

THIS DRAWING IS AN INSTRUMENT OF SERVICE, IT IS PROVIDED BY AND IS THE PROPERTY OF GRAZIANI-CORAZZA ARCHITECTS INC. THE CONTRACTOR MUST VERIFY AND ACCEPT RESPONSIBILITY FOR ALL DIMENSIONS AND COORDINATE THE SITE AND MUST NOTIFY GRAZIANI-CORAZZA ARCHITECTS INC. OF ANY VARIATIONS FROM THE SUPPLIED INFORMATION. GRAZIANI-CORAZZA ARCHITECTS INC. IS NOT RESPONSIBLE FOR THE ACCURACY OF SURVEY, STRUCTURAL, MECHANICAL, ELECTRICAL AND OTHER ENGINEERING INFORMATION SHOWN ON THIS DRAWING. REFER TO THE APPROPRIATE ENGINEERING DRAWINGS BEFORE PROCEEDING WITH THE WORK. CONSTRUCTION MUST COMPLY TO ALL APPLICABLE CODES AND REQUIREMENTS OF THE AUTHORITIES HAVING JURISDICTION. UNLESS OTHERWISE NOTED, NO INSPECTION HAS BEEN UNDERTAKEN OR REPORTED BY THIS OFFICE IN REGARD TO THE ENVIRONMENTAL CONDITION OF THIS SITE.

THIS DRAWING IS NOT TO BE SCALED. ALL ARCHITECTURAL SYMBOLS INDICATED ON THIS DRAWING ARE GRAPHIC REPRESENTATIONS ONLY.

CONDITIONS FOR ELECTRONIC INFORMATION TRANSFER:

ELECTRONIC INFORMATION IS SUPPLIED TO THE OTHER ASSOCIATED FIRMS TO ASSIST THEM IN THE EXECUTION OF THEIR WORK. REVIEW THE RECEIVED FIRMS MUST DETERMINE THE COMPLETENESS, APPROPRIATENESS, RELIANCE OF THE INFORMATION IN RESPECT TO THEIR PARTICULAR RESPONSIBILITY.

GRAZIANI-CORAZZA ARCHITECTS INC. SHALL NOT BE RESPONSIBLE FOR ERRORS, OMISSIONS, INCOMPLETENESS DUE TO LOSS OF INFORMATION IN WHOLE OR PART WHEN INFORMATION IS TRANSMITTED.

1. TRANSMISSION OF ANY LOSS OF DAMAGE TO THE RECEIVING ELECTRONIC SYSTEM WHEN INFORMATION IS TRANSMITTED.

REF A302c2 FOR CONTINUATION

- 01. Oct.07.2019 issued for tender
- 02. Mar.13.2020 issued for design coordination #2
- 03. Mar.16.2020 issued for addendum #2
- 04. Mar.16.2020 issued for addendum #3
- 05. Aug.24.2020 issued for addendum #4
- 06. Sept.28.2020 issued for permit
- 07. Oct.20.2020 issued for addendum #5
- 08. Nov.23.2020 issued for addendum #6
- 09. Dec.14.2020 issued for addendum #7
- 10. Jan.15.2021 issued for addendum #8
- 11. Mar.2.2021 issued for permit
- 12. Mar.09.2021 issued for addendum #9
- 13. Mar.10.2021 issued for addendum #9R
- 14. Mar.26.2021 issued for progress
- 15. May.14.2021 issued for Site Instruction #1
- 16. June.15.2021 issued for Site Instruction #2
- 17. July.7.2021 re-issued for permit
- 18. July.15.2021 issued for Site Instruction #3
- 19. July.27.2021 issued for Site Instruction #4
- 20. Aug.3.2021 issued for Site Instruction #5
- 21. Aug.18.2021 issued for Site Instruction #6
- 22. Aug.20.2021 Re-issued for permit
- 23. Sept.07.2021 issued for Site Instruction #7
- 24. Sept.09.2021 issued for Site Instruction #8
- 25. Sept.16.2021 issued for Building D Permit Revisions
- 26. Sept.22.2021 issued for Site Instruction #9
- 27. Oct.6.2021 Re-issued for permit
- 28. Oct.8.2021 issued for Site Instruction #10
- 30. Oct.28.2021 issued for Site Instruction #11
- 31. Nov.05.2021 issued for Site Instruction #12
- 32. Dec.3.2021 issued for Site Instruction #13
- 33. Dec.6.2021 issued for Site Instruction #14
- 34. Dec.7.2021 issued for Site Instruction #15
- 35. Jan.26.2022 issued for Site Instruction #16
- 36. Jan.31.2022 issued for Site Instruction #17

- 01. SEP/18/2021 issued for revisions

GRAZIANI CORAZZA ARCHITECTS

1320 SHAWNEE DRIVE, SUITE 100 MISSISSAUGA, ONTARIO L4W 1C3
905.709.7001 P:905.709.7000 WWW.GC-ARCHITECTS.COM

ATTMOR + PALLESCI DRIVE

BRAMPTON ONTARIO

PROJECT ARCHITECT: B. GRAZIANI
ASSISTANT DESIGNER: R. LINCOLN
DRAWN BY: G.C./F.C./M.B.
CHECKED BY: D. BIASI/G. COLANGELO
PLOT DATE: JAN.31.2022
JOB # 1331.15

CONCRETE SLAB EDGE 2ND FLOOR PLAN
BUILDING C (PARTIAL PLAN)

1:50 CS302c1

TITLEBLOCK SIZE: 915 x 1200

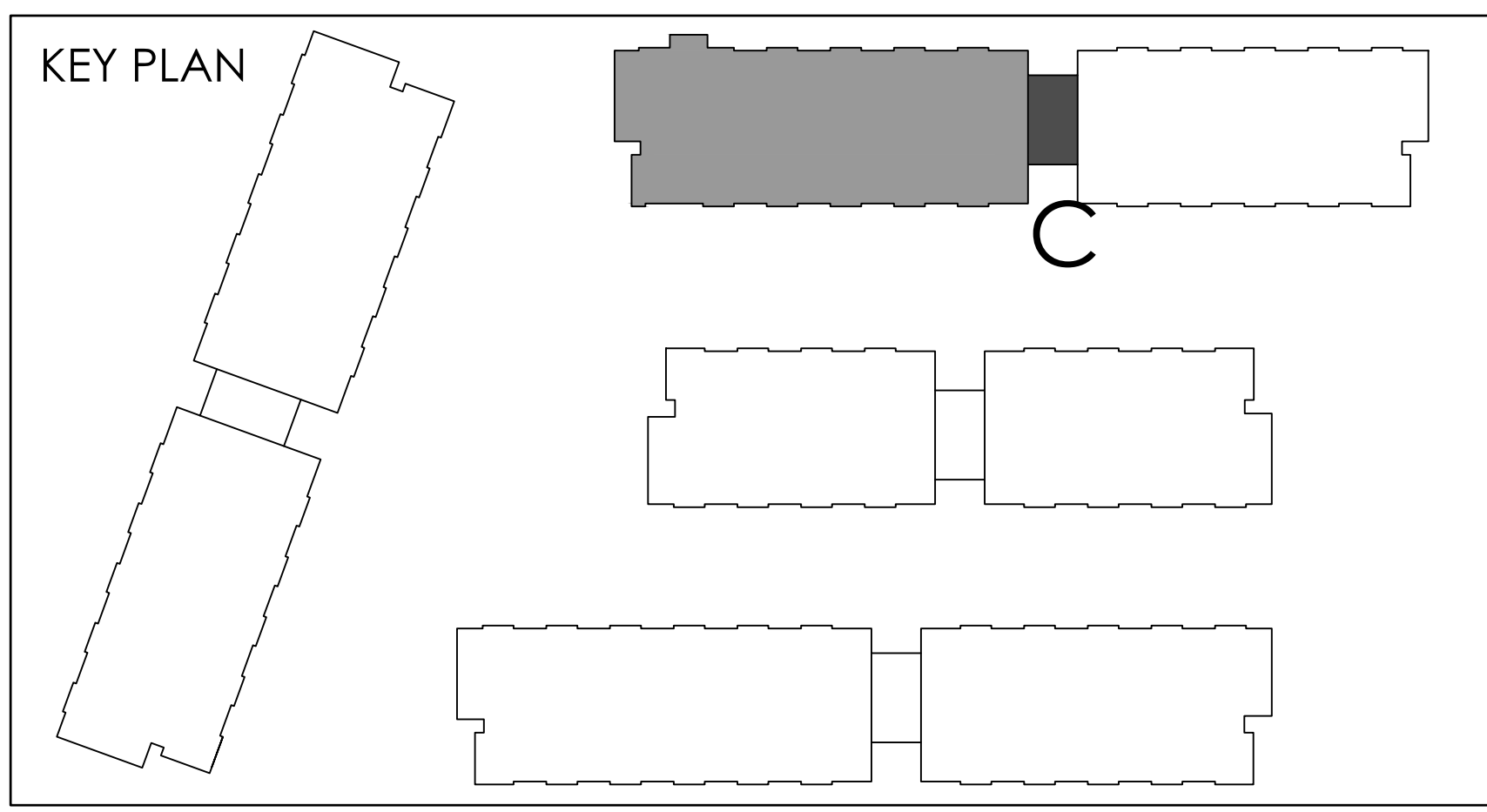
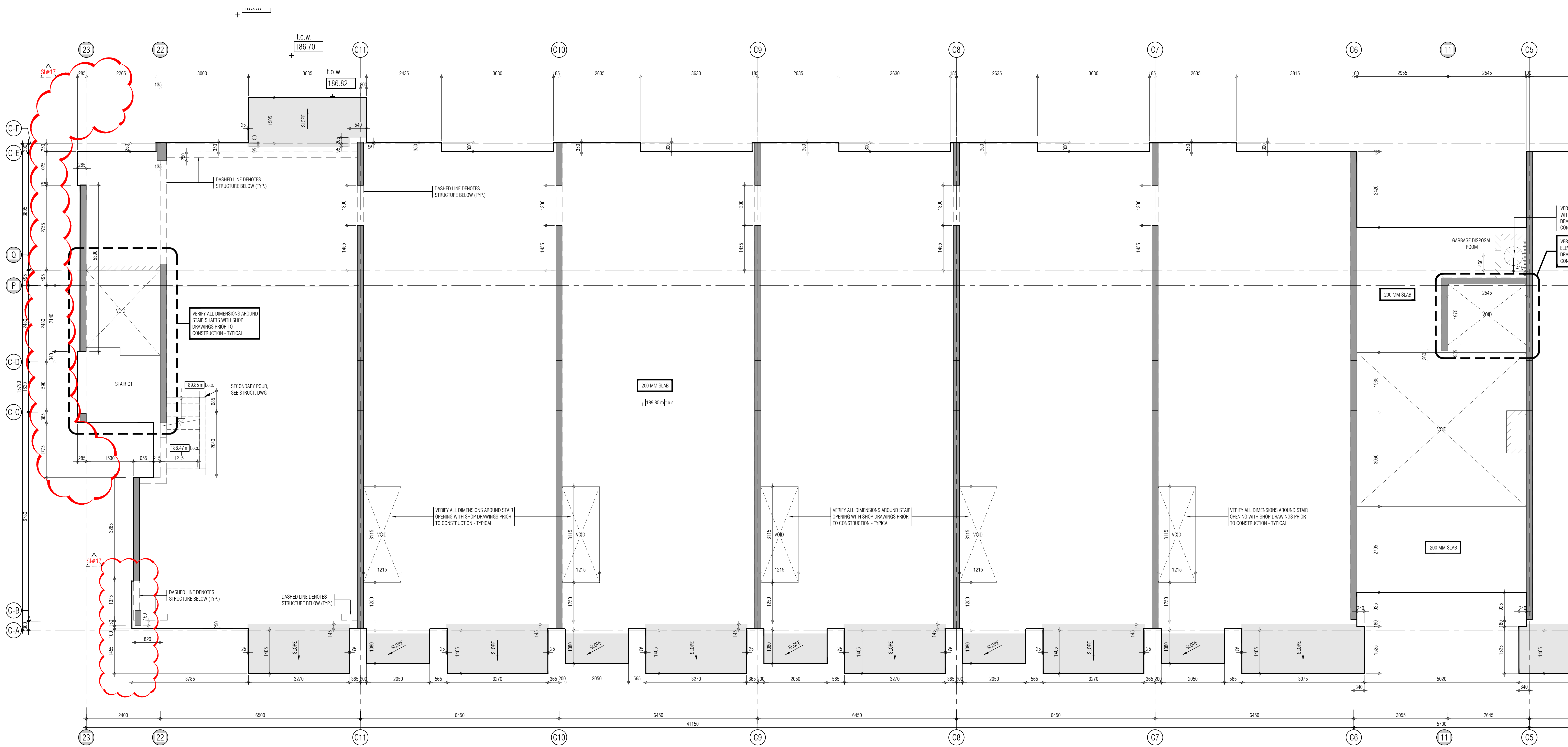

REF.A302c1 FOR CONTINUATION

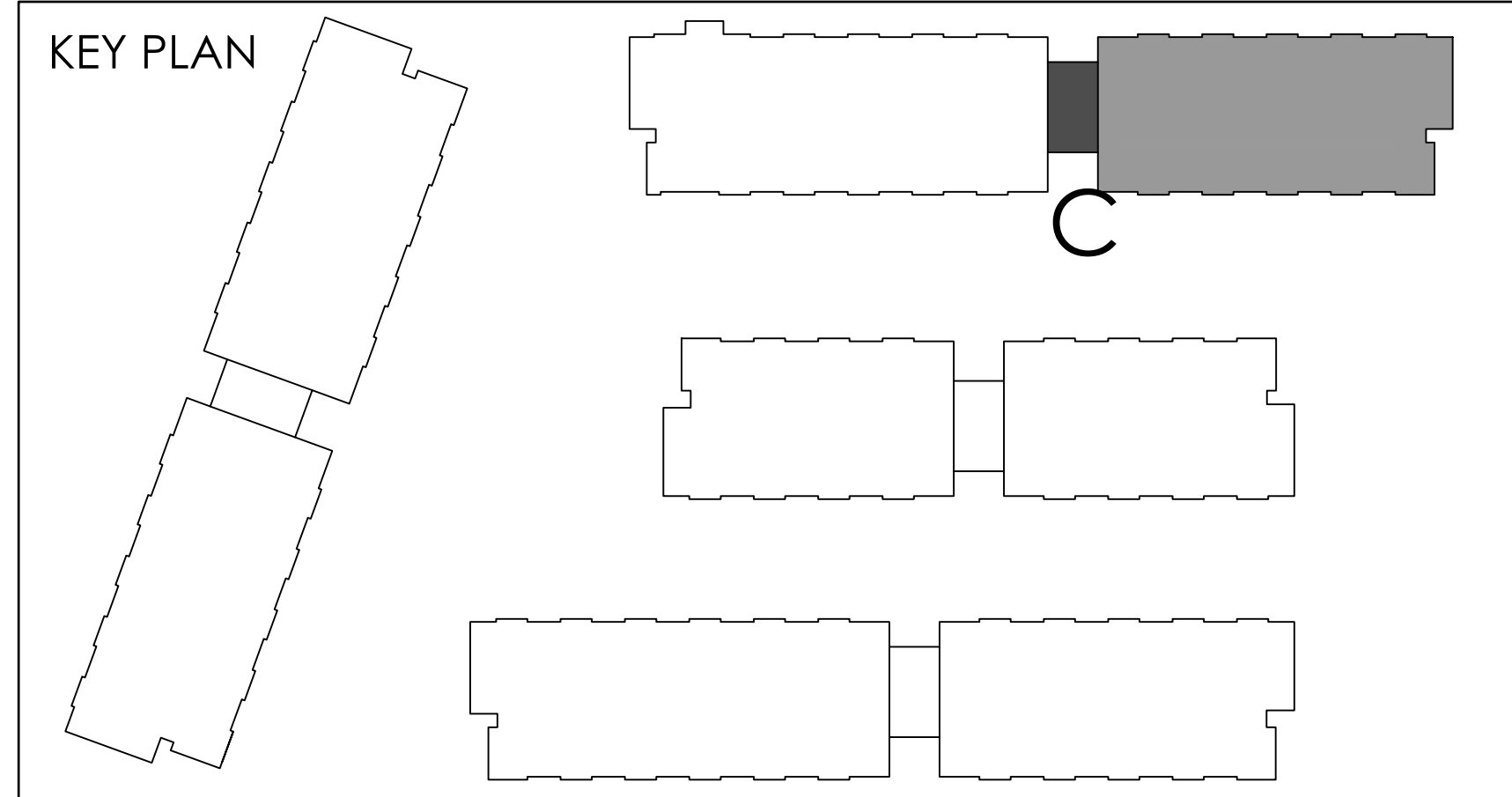
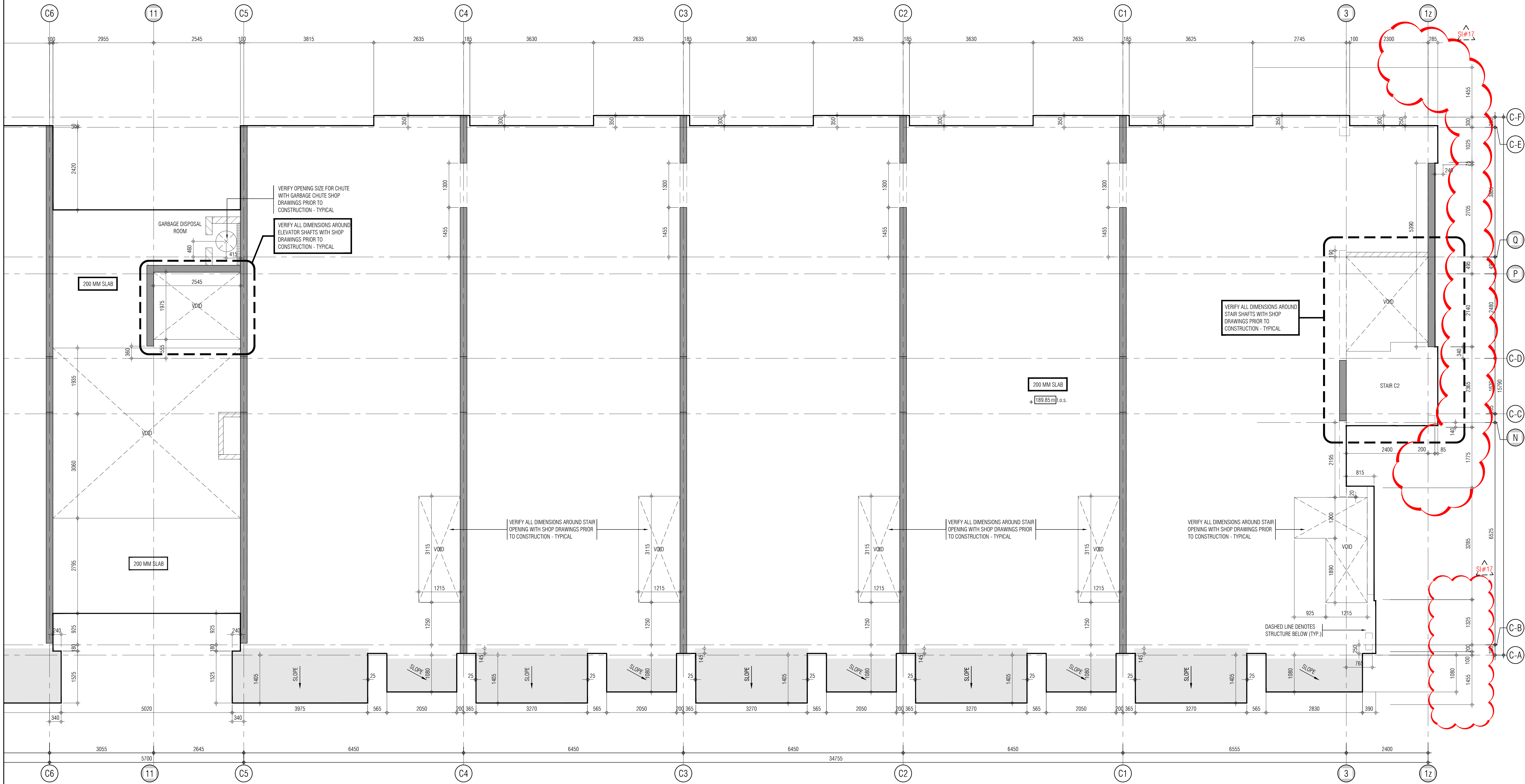

THIS DRAWING IS AN INSTRUMENT OF SERVICE. IT IS PROVIDED BY AND IS THE PROPERTY OF GRAZIANI-CORAZZA ARCHITECTS INC. THE CONTRACTOR MUST VERIFY AND ACCEPT RESPONSIBILITY FOR ALL DIMENSIONS AND COORDINATE THE SITE AND MUST NOTIFY GRAZIANI-CORAZZA ARCHITECTS INC. OF ANY VARIATIONS FROM THE SUPPLIED INFORMATION. GRAZIANI-CORAZZA ARCHITECTS INC. IS NOT RESPONSIBLE FOR THE ACCURACY OF SURVEY, STRUCTURAL, MECHANICAL, ELECTRICAL, AND OTHER ENGINEERING INFORMATION SHOWN ON THIS DRAWING. REFER TO THE APPROPRIATE ENGINEERING DRAWINGS BEFORE PROCEEDING WITH THE WORK. CONSTRUCTION MUST COMPLY TO ALL APPLICABLE CODES AND REQUIREMENTS OF THE AUTHORITIES HAVING JURISDICTION. UNLESS OTHERWISE NOTED, NO INVESTIGATION HAS BEEN UNDERTAKEN OR REPORTED ON BY THIS OFFICE IN REGARD TO THE ENVIRONMENTAL CONDITION OF THIS SITE.

THIS DRAWING IS NOT TO BE SCALED. ALL ARCHITECTURAL SYMBOLS INDICATED ON THIS DRAWING ARE GRAPHIC REPRESENTATIONS ONLY.

CONDITIONS FOR ELECTRONIC INFORMATION TRANSFER:

ELECTRONIC INFORMATION IS SUPPLIED TO THE OTHER ASSOCIATED FIRMS TO ASSIST THEM IN THE EXECUTION OF THEIR WORK. REVIEW THE RECEIVED FIRMS MUST DETERMINE THE COMPLETENESS, APPROPRIATENESS, RELIANCE OF THE INFORMATION IN RESPECT TO THEIR PARTICULAR RESPONSIBILITY.

GRAZIANI-CORAZZA ARCHITECTS INC. SHALL NOT BE RESPONSIBLE FOR ERRORS, OMISSIONS, INCOMPLETENESS DUE TO LOSS OF INFORMATION IN WHOLE OR PART WHEN INFORMATION IS TRANSMITTED.

1. TRANSMISSION OF ANY LOSS OF DAMAGE TO THE RECEIVING ELECTRONIC SYSTEM WHEN INFORMATION IS TRANSMITTED.

- 01. Oct.07.2019 issued for tender
- 02. Mar.13.2020 issued for design coordination #2
- 03. Mar.16.2020 issued for addendum #2
- 04. Mar.16.2020 issued for addendum #3
- 05. Aug.24.2020 issued for addendum #4
- 06. Sept.28.2020 issued for permit
- 07. Oct.20.2020 issued for addendum #5
- 08. Nov.23.2020 issued for addendum #6
- 09. Dec.14.2020 issued for addendum #7
- 10. Jan.18.2021 issued for addendum #8
- 11. Mar.2.2021 issued for permit
- 12. Mar.09.2021 issued for addendum #9
- 13. Mar.10.2021 issued for addendum #9R
- 14. Mar.26.2021 issued for progress
- 15. May.14.2021 issued for Site Instruction #1
- 16. June.15.2021 issued for Site Instruction #2
- 17. July.7.2021 re-issued for permit
- 18. July.15.2021 issued for Site Instruction #3
- 19. July.27.2021 issued for Site Instruction #4
- 20. Aug.3.2021 issued for Site Instruction #5
- 21. Aug.18.2021 issued for Site Instruction #6
- 22. Aug.20.2021 Re-issued for permit.
- 23. Sept.07.2021 issued for Site Instruction #7
- 24. Sept.09.2021 issued for Site Instruction #8
- 25. Sept.16.2021 issued for Building D Permit Revisions
- 26. Sept.22.2021 issued for Site Instruction #9
- 27. Oct.6.2021 Re-issued for permit.
- 28. Oct.8.2021 issued for Site Instruction #10
- 30. Oct.28.2021 issued for Site Instruction #11
- 31. Nov.05.2021 issued for Site Instruction #12
- 32. Dec.3.2021 issued for Site Instruction #13
- 33. Dec.6.2021 issued for Site Instruction #14
- 34. Dec.7.2021 issued for Site Instruction #15
- 35. Jan.26.2022 issued for Site Instruction #16
- 36. Jan.31.2022 issued for Site Instruction #17

01. SEP18/2019 issued for addendum 1

issued for revisions



1320 SHARONDAVE DRIVE, SUITE 101 MISSISSAUGA, ONTARIO L4W 1C3
905.760.7201 P.905.760.7200 WWW.GC-ARCHITECTS.COM

RESIDENTIAL

ATTMOR + PALLESCHI DRIVE

PROJECT ARCHITECT: B.GRAZIANI
ASSISTANT DESIGNER: R.LINCOLN
DRAWN BY: G.C./F.C./M.B.
CHECKED BY: D.BIASSE/G.COLANGELO
PLOT DATE: JAN.31.2022
JOB # 1331.15

CONCRETE SLAB EDGE 2ND FLOOR PLAN
BUILDING C (PARTIAL PLAN)

1:50 CS302c2

TITLEBLOCK SIZE: 915 x 1200

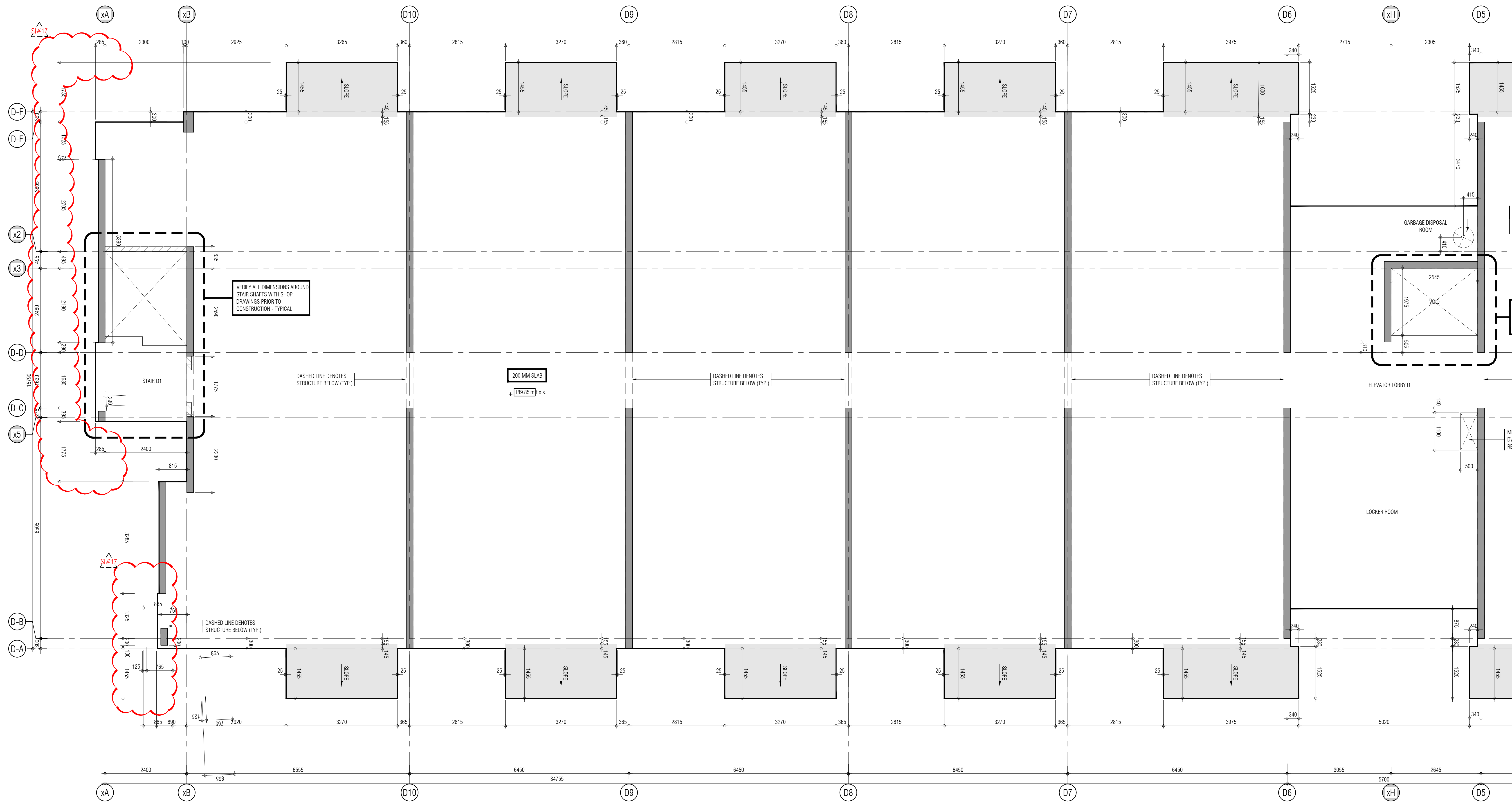

REF.A302d2 FOR CONTINUATION

THIS DRAWING IS AN INSTRUMENT OF SERVICE. IT IS PROVIDED BY AND IS THE PROPERTY OF GRAZIANI-CORAZZA ARCHITECTS INC. THE CONTRACTOR MUST STAFF AND ACCEPT RESPONSIBILITY FOR ALL INTERPRETATION AND CONSTRUCTION OF THE DRAWING. GRAZIANI-CORAZZA ARCHITECTS INC. IS NOT RESPONSIBLE FOR THE ACCURACY OF SURVEY, STRUCTURAL, MECHANICAL, ELECTRICAL AND OTHER ENGINEERING INFORMATION SHOWN ON THE DRAWING. REFER TO THE APPROPRIATE ENGINEERING DRAWINGS BEFORE PROCEEDING WITH THE WORK. CONSTRUCTION MUST COMPLY TO ALL APPLICABLE CODES AND REQUIREMENTS OF THE AUTHORITIES HAVING JURISDICTION. UNLESS OTHERWISE NOTED, NO INVESTIGATION HAS BEEN UNDERTAKEN OR REPORTED ON BY THIS OFFICE IN REGARD TO THE ENVIRONMENTAL CONDITION OF THIS SITE.

THIS DRAWING IS NOT TO BE SCALED. ALL ARCHITECTURAL SYMBOLS INDICATED ON THIS DRAWING ARE GRAPHIC REPRESENTATIONS ONLY.

CONDITIONS FOR ELECTRONIC INFORMATION TRANSFER:

ELECTRONIC INFORMATION IS SUPPLIED TO THE OTHER ASSOCIATED FIRMS TO ASSIST THEM IN THE EXECUTION OF THEIR WORK. REVIEW THE RECEIVED FIRMS MUST DETERMINE THE COMPLETENESS, APPROPRIATENESS, RELIANCE OF THE INFORMATION IN RESPECT TO THEIR PARTICULAR RESPONSIBILITY.

GRAZIANI-CORAZZA ARCHITECTS INC. SHALL NOT BE RESPONSIBLE FOR ERRORS, OMISSIONS, INCOMPLETENESS DUE TO LOSS OF INFORMATION IN WHOLE OR PART WHEN INFORMATION IS TRANSMITTED.

1. TRANSMISSION OF ANY LOSS OF DAMAGE TO THE RECEIVING ELECTRONIC SYSTEM WHEN INFORMATION IS TRANSMITTED.

- | | | | |
|-----|--------------|--|----|
| 01. | Oct.07.2019 | issued for tender | — |
| 02. | Mar.13.2020 | issued for design coordination #2 | — |
| 03. | Mar.16.2020 | issued for addendum #2 | — |
| 04. | Mar.16.2020 | issued for addendum #3 | — |
| 05. | Aug.24.2020 | issued for addendum #4 | — |
| 06. | Sept.28.2020 | issued for permit | bq |
| 07. | Oct.20.2020 | issued for addendum #5 | — |
| 08. | Nov.23.2020 | issued for addendum #6 | — |
| 09. | Dec.14.2020 | issued for addendum #7 | — |
| 10. | Jan.18.2021 | issued for addendum #8 | — |
| 11. | Mar.2.2021 | issued for permit | bq |
| 12. | Mar.09.2021 | issued for addendum #9 | — |
| 13. | Mar.10.2021 | issued for addendum #9R | — |
| 14. | Mar.26.2021 | issued for progress | — |
| 15. | May.14.2021 | issued for Site Instruction #1 | — |
| 16. | June.15.2021 | issued for Site Instruction #2 | — |
| 17. | July.7.2021 | re-issued for permit | bq |
| 18. | July.15.2021 | issued for Site Instruction #3 | bq |
| 19. | July.27.2021 | issued for Site Instruction #4 | bq |
| 20. | Aug.3.2021 | issued for Site Instruction #5 | bq |
| 21. | Aug.18.2021 | issued for Site Instruction #6 | bq |
| 22. | Aug.20.2021 | Re-issued for permit. | bq |
| 23. | Sept.07.2021 | issued for Site Instruction #7 | bq |
| 24. | Sept.09.2021 | issued for Site Instruction #8 | bq |
| 25. | Sept.16.2021 | issued for Building D Permit Revisions | bq |
| 26. | Sept.22.2021 | issued for Site Instruction #9 | bq |
| 27. | Oct.6.2021 | Re-issued for permit. | bq |
| 28. | Oct.8.2021 | issued for Site Instruction #10 | bq |
| 30. | Oct.28.2021 | issued for Site Instruction #11 | bq |
| 31. | Nov.05.2021 | issued for Site Instruction #12 | bq |
| 32. | Dec.3.2021 | issued for Site Instruction #13 | bq |
| 33. | Dec.6.2021 | issued for Site Instruction #14 | bq |
| 34. | Dec.7.2021 | issued for Site Instruction #15 | bq |
| 35. | Jan.28.2022 | issued for Site Instruction #16 | bq |
| 36. | Jan.31.2022 | issued for Site Instruction #17 | bq |

01. SEP18/20219 issued for construction 1

issued for revisions

GRAZIANI CORAZZA ARCHITECTS

1333 SHANAGHAN DRIVE, SUITE 100 MISSISSAUGA, ONTARIO L4W 1C3
905.709.2001 P.905.709.2000 WWW.GC-ARCHITECTS.COM

RESIDENTIAL

ATTMAR + PALLESCHI DRIVE

BRAMPTON ONTARIO

PROJECT ARCHITECT: B. GRAZIANI
ASSISTANT DESIGNER: R. LINCOLN
DRAWN BY: G. C./F. C./M. B.
CHECKED BY: D. BIASE/G. COLANGELO
PLOT DATE: JAN. 31. 2022
JOB #: 1331.15

CONCRETE SLAB EDGE 2ND FLOOR PLAN
BUILDING D (PARTIAL PLAN)

1:50 CS302d1

TITLE BLOCK SIZE: 915 x 1200

THIS DRAWING IS AN INSTRUMENT OF SERVICE. IT IS PROVIDED BY AND IS THE PROPERTY OF GRAZIANI-CORAZZA ARCHITECTS INC. THE CONTRACTOR MUST STAFF AND ACCEPT RESPONSIBILITY FOR ALL DIMENSIONS AND COORDINATE THE SITE AND MUST NOTIFY GRAZIANI-CORAZZA ARCHITECTS INC. OF ANY VARIATIONS FROM THE SUPPLIED INFORMATION. GRAZIANI-CORAZZA ARCHITECTS INC. IS NOT RESPONSIBLE FOR THE ACCURACY OF SURVEY, STRUCTURAL, MECHANICAL, ELECTRICAL AND OTHER ENGINEERING INFORMATION SHOWN ON THE DRAWING. REFER TO THE APPROPRIATE ENGINEERING DRAWINGS BEFORE PROCEEDING WITH THE WORK. CONSTRUCTION MUST CONFORM TO ALL APPLICABLE CODES AND REQUIREMENTS OF THE AUTHORITIES HAVING JURISDICTION. UNLESS OTHERWISE NOTED, NO INVESTIGATION WAS BEEN UNDERTAKEN OR REPORTED ON BY THIS OFFICE IN REGARD TO THE ENVIRONMENTAL CONDITION OF THIS SITE.

THIS DRAWING IS NOT TO BE SCALED. ALL ARCHITECTURAL DIMENSIONS INDICATED ON THIS DRAWING ARE GRAPHIC REPRESENTATIONS ONLY.

CONDITIONS FOR ELECTRONIC INFORMATION TRANSFER:

ELECTRONIC INFORMATION IS SUPPLIED TO THE OTHER ASSOCIATED FIRMS TO ASSIST THEM IN THE EXECUTION OF THEIR WORK. REVIEW THE RECEIVED FIRMS MUST DETERMINE THE COMPLETENESS, APPROPRIATENESS, RELIANCE OF THE INFORMATION IN RESPECT TO THEIR PARTICULAR RESPONSIBILITY.

GRAZIANI-CORAZZA ARCHITECTS INC. SHALL NOT BE RESPONSIBLE FOR ERRORS, OMISSIONS, INCOMPLETENESS DUE TO LOSS OF INFORMATION IN WHICH OR PART INFORMATION IS TRANSFERRED.

1. TRANSMISSION OF ANY LOSS OF DAMAGE TO THE RECEIVING ELECTRONIC SYSTEM WHEN INFORMATION IS TRANSFERRED.

01. Oct.07.2019 issued for tender —
02. Mar.13.2020 issued for design coordination #2 —
03. Mar.16.2020 issued for addendum #2 —
04. Mar.16.2020 issued for addendum #3 —
05. Aug.24.2020 issued for addendum #4 —
06. Sept.28.2020 issued for permit bq
07. Oct.20.2020 issued for addendum #5 —
08. Nov.23.2020 issued for addendum #6 —
09. Dec.14.2020 issued for addendum #7 —
10. Jan.15.2021 issued for addendum #8 —
11. Mar.2.2021 issued for permit bq
12. Mar.09.2021 issued for addendum #9 —
13. Mar.10.2021 issued for addendum #9R —
14. Mar.26.2021 issued for progress —
15. May.14.2021 issued for Site Instruction #1 —
16. June.15.2021 issued for Site Instruction #2 —
17. July.7.2021 re-issued for permit bq
18. July.15.2021 issued for Site Instruction #3 bq
19. July.27.2021 issued for Site Instruction #4 bq
20. Aug.3.2021 issued for Site Instruction #5 bq
21. Aug.18.2021 issued for Site Instruction #6 bq
22. Aug.20.2021 Re-issued for permit. bq
23. Sept.07.2021 issued for Site Instruction #7 bq
24. Sept.09.2021 issued for Site Instruction #8 bq
25. Sept.16.2021 issued for Building D Permit Revisions bq
26. Sept.22.2021 issued for Site Instruction #9 bq
27. Oct.6.2021 Re-issued for permit. bq
28. Oct.8.2021 issued for Site Instruction #10 bq
30. Oct.28.2021 issued for Site Instruction #11 bq
31. Nov.05.2021 issued for Site Instruction #12 bq
32. Dec.3.2021 issued for Site Instruction #13 bq
33. Dec.6.2021 issued for Site Instruction #14 bq
34. Dec.7.2021 issued for Site Instruction #15 bq
35. Jan.26.2022 issued for Site Instruction #16 bq
36. Jan.31.2022 issued for Site Instruction #17 bq

01. SEP18/20219 issued for addendum 1 bq

issued for revisions

GRAZIANI CORAZZA ARCHITECTS

1320 SHAWNEE DRIVE, SUITE 100 MISSISSAUGA, ONTARIO L4W 1C3
905.760.2001 P.905.760.2000 WWW.GC-ARCHITECTS.COM

RESIDENTIAL

ATTMAR + PALLESCHI DRIVE

BRAMPTON ONTARIO

PROJECT ARCHITECT: B. GRAZIANI
ASSISTANT DESIGNER: R. LINCOLN
DRAWN BY: G.C./F.C./M.B.
CHECKED BY: D. BIASSE/G. COLANGELO
PLOT DATE: JAN.31.2022
JOB #: 1331.15

**CONCRETE SLAB EDGE 2ND FLOOR PLAN
BUILDING D (PARTIAL PLAN)**

1:50 **CS302d2**

TITLEBLOCK SIZE: 915 x 1200

REF.A302d1 FOR CONTINUATION

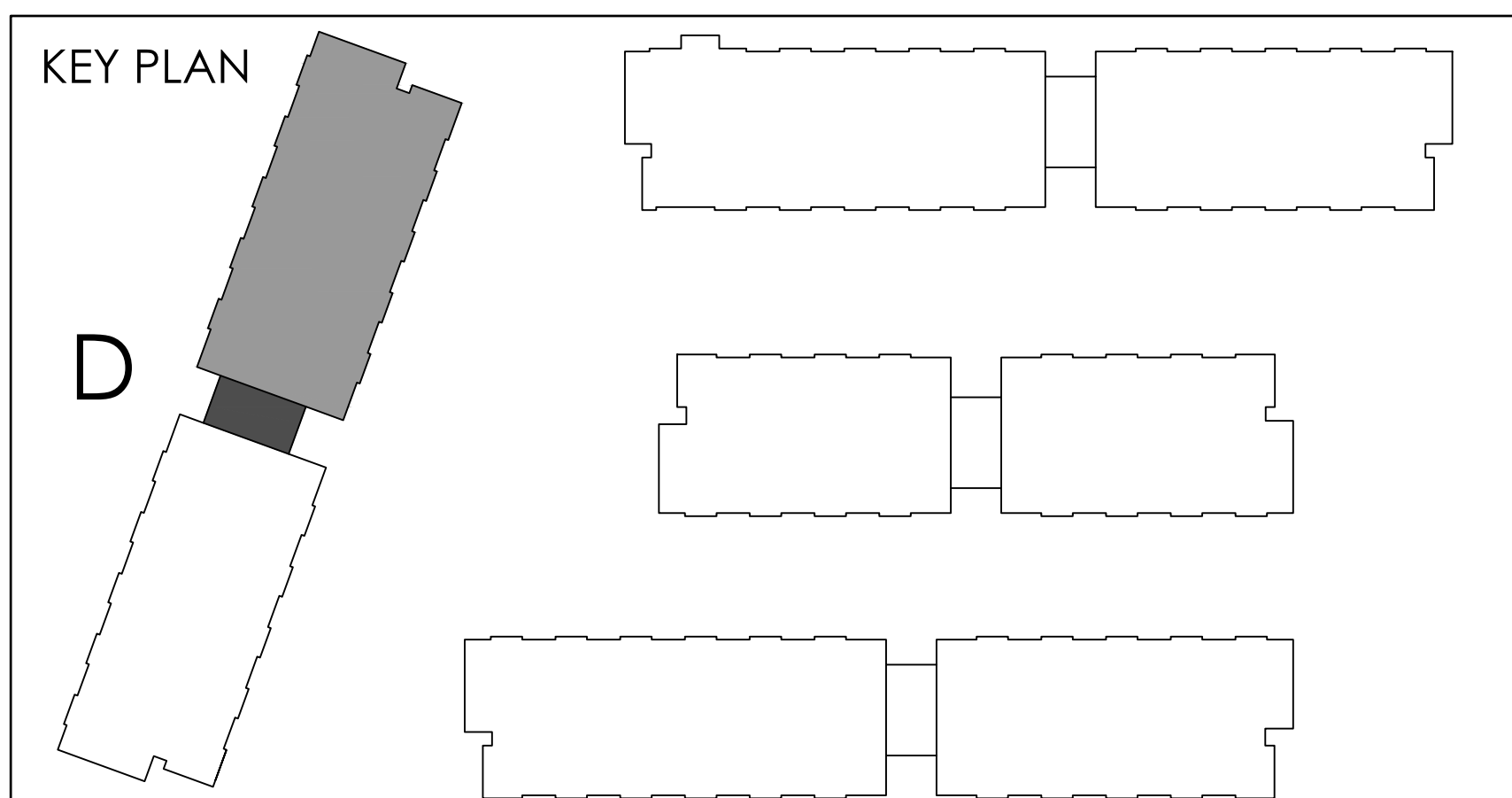
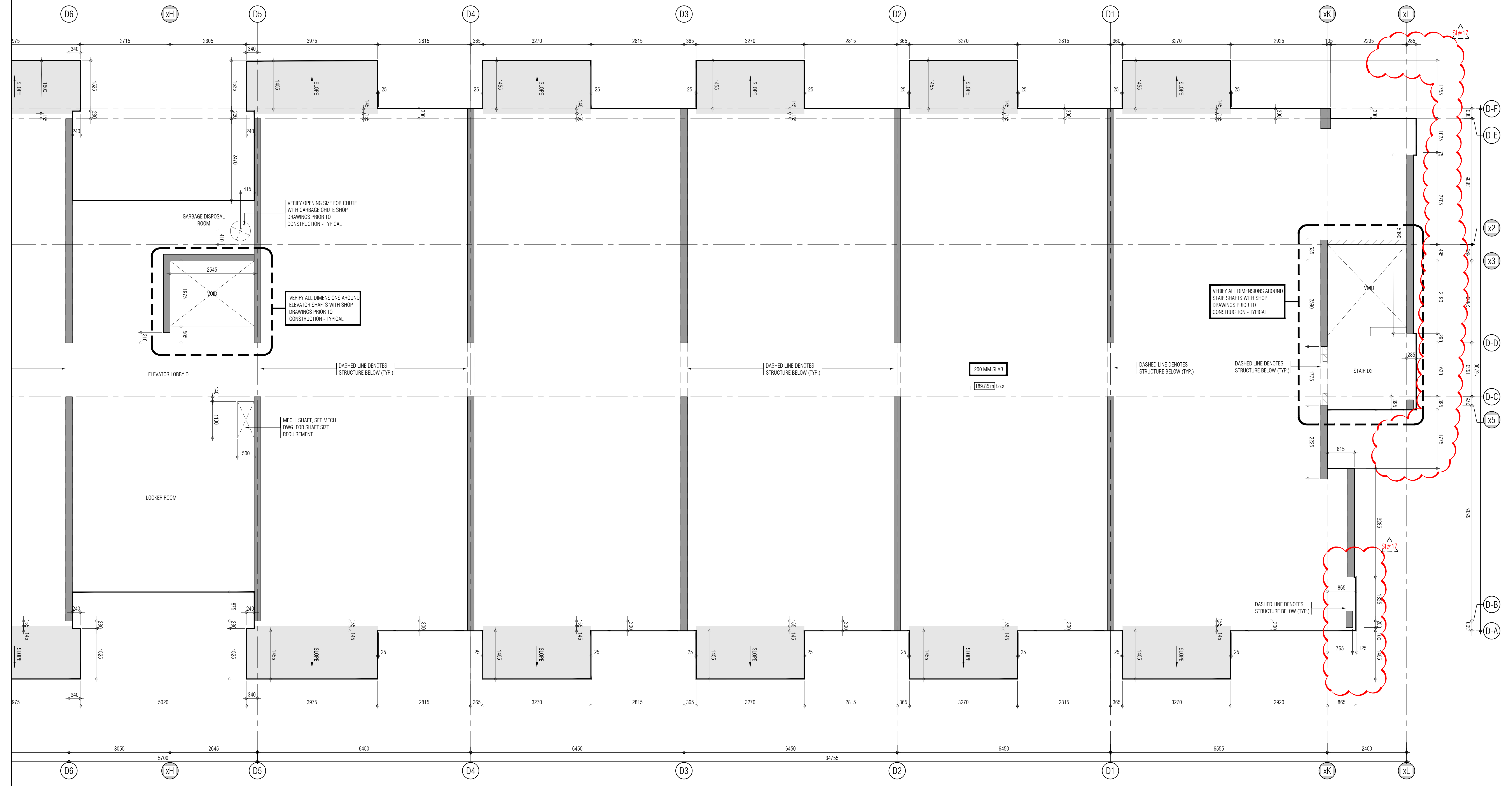

REF.A303a1 FOR CONTINUATION

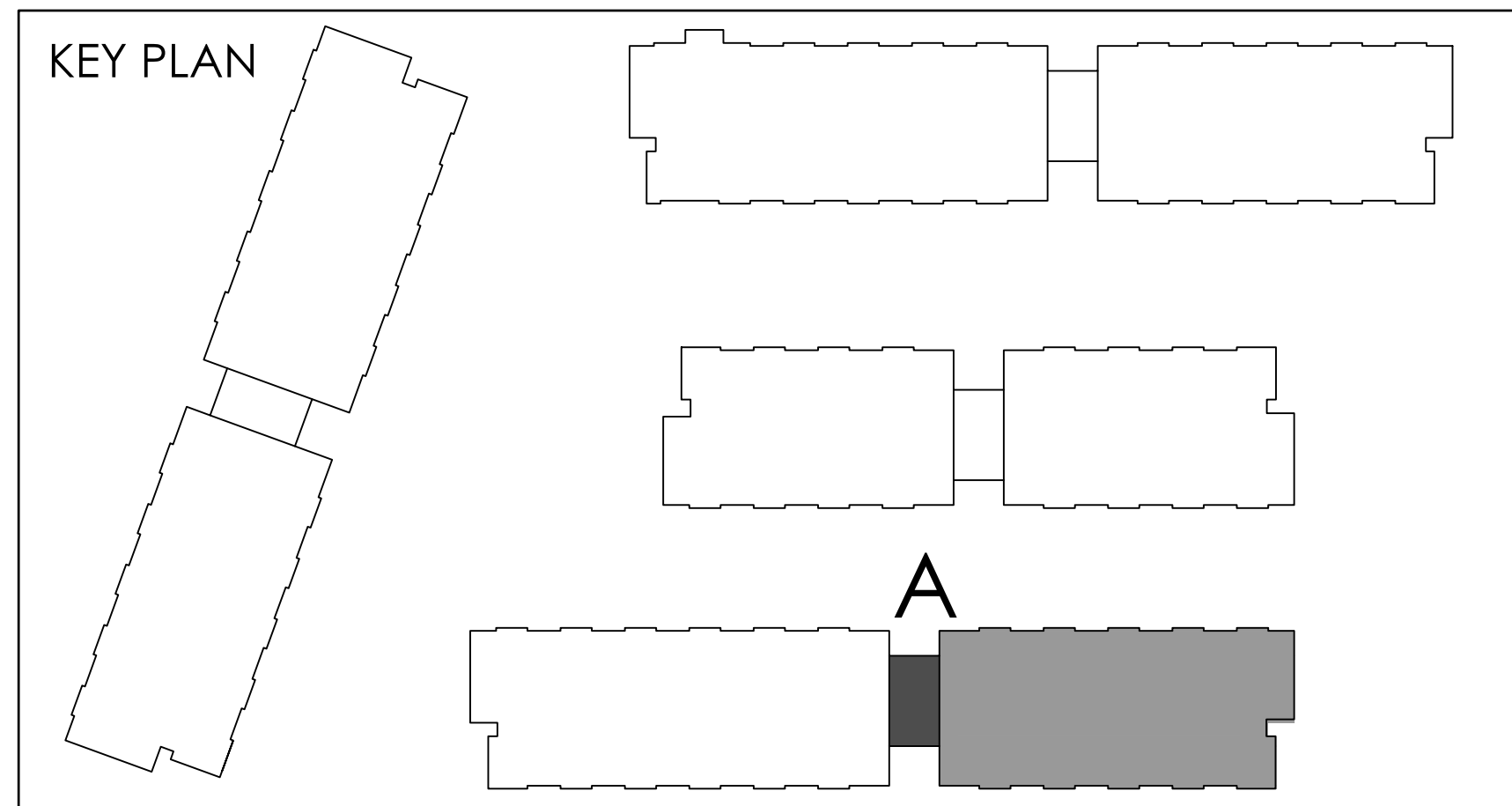
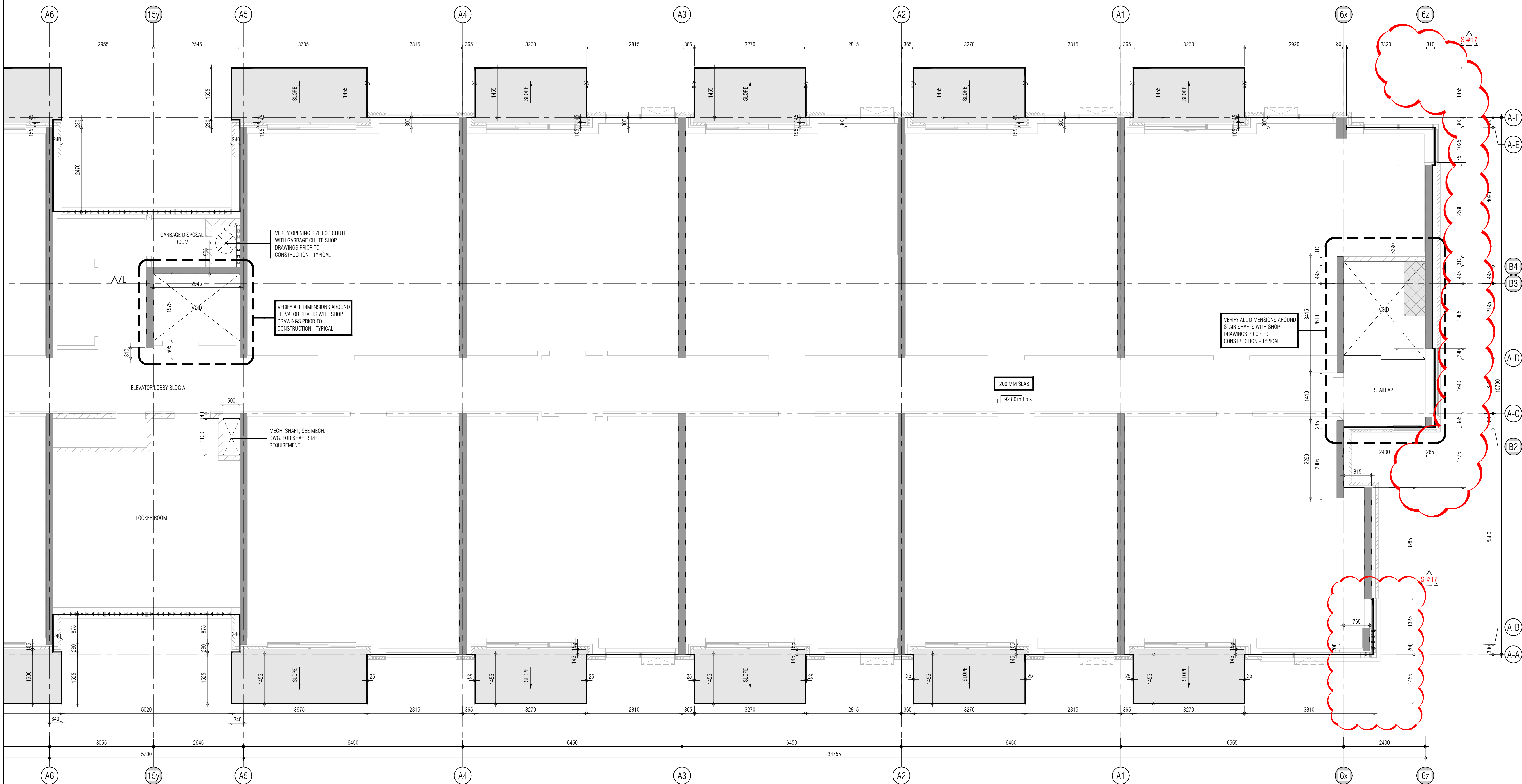

THIS DRAWING IS AN INSTRUMENT OF SERVICE, IT IS PROVIDED BY AND IS THE PROPERTY OF GRAZIANI-CORAZZA ARCHITECTS INC. THE CONTRACTOR MUST STAFF AND ACCEPT RESPONSIBILITY FOR ALL INTERPRETATION AND CONSTRUCTION OF THE DRAWING. GRAZIANI-CORAZZA ARCHITECTS INC. IS NOT RESPONSIBLE FOR THE ACCURACY OF SURVEY, STRUCTURAL, MECHANICAL, ELECTRICAL AND OTHER INFORMATION SHOWN ON THIS DRAWING. REFER TO THE APPROPRIATE ENGINEERING DRAWINGS BEFORE PROCEEDING WITH THE WORK. CONSTRUCTION MUST COMPLY TO ALL APPLICABLE CODES AND REQUIREMENTS OF THE AUTHORITY HAVING JURISDICTION, UNLESS OTHERWISE NOTED. NO MODIFICATION HAS BEEN IDENTIFIED OR REPORTED IN BY THIS OFFICE IN REGARDS TO THE ENVIRONMENTAL CONDITION OF THIS SITE.

THIS DRAWING IS NOT TO BE SCALED. ALL ARCHITECTURAL DIMENSIONS INDICATED ON THIS DRAWING ARE GRAPHIC REPRESENTATIONS ONLY.

CONDITIONS FOR ELECTRONIC INFORMATION TRANSFER:

ELECTRONIC INFORMATION IS SUPPLIED TO THE OTHER ASSOCIATED FIRMS TO ASSIST THEM IN THE EXECUTION OF THEIR WORK. REVIEW THE RECEIVED FIRMS MUST DETERMINE THE COMPLETENESS, APPROPRIATENESS, RELIANCE OF THE INFORMATION IN RESPECT TO THEIR PARTICULAR RESPONSIBILITY.

GRAZIANI-CORAZZA ARCHITECTS INC. SHALL NOT BE RESPONSIBLE FOR ERROR, OMISSIONS, INCOMPLETENESS DUE TO LOSS OF INFORMATION IN WHOLE OR PART WHEN INFORMATION IS TRANSMITTED.

1. TRANSMISSION OF ANY LOSS OF DAMAGE TO THE RECEIVING ELECTRONIC SYSTEM WHEN INFORMATION IS TRANSMITTED.

- 01. Oct.07.2019 issued for tender
- 02. Mar.13.2020 issued for design coordination #2
- 03. Mar.16.2020 issued for addendum #2
- 04. Mar.16.2020 issued for addendum #3
- 05. Aug.24.2020 issued for addendum #4
- 06. Sept. 28.2020 issued for permit
- 07. Oct.20.2020 issued for addendum #5
- 08. Nov.23.2020 issued for addendum #6
- 09. Dec.14.2020 issued for addendum #7
- 10. Jan.15.2021 issued for addendum #8
- 11. Mar. 2. 2021 issued for permit
- 12. Mar.09.2021 issued for addendum #9
- 13. Mar.10.2021 issued for addendum #9R
- 14. Mar.26.2021 issued for progress
- 15. May.14.2021 issued for Site Instruction #1
- 16. June.15.2021 issued for Site Instruction #2
- 17. July. 7. 2021 re-issued for permit
- 18. July. 15. 2021 issued for Site Instruction #3
- 19. July. 27. 2021 issued for Site Instruction #4
- 20. Aug. 3. 2021 issued for Site Instruction #5
- 21. Aug. 18. 2021 issued for Site Instruction #6
- 22. Aug. 20. 2021 Re-issued for permit.
- 23. Sept. 07. 2021 issued for Site Instruction #7
- 24. Sept. 09. 2021 issued for Site Instruction #8
- 25. Sept. 16. 2021 issued for Building D Permit Revisions
- 26. Sept. 22. 2021 issued for Site Instruction #9
- 27. Oct. 6. 2021 Re-issued for permit.
- 28. Oct. 8. 2021 issued for Site Instruction #10
- 30. Oct. 28. 2021 issued for Site Instruction #11
- 31. Nov. 05. 2021 issued for Site Instruction #12
- 32. Dec. 3. 2021 issued for Site Instruction #13
- 33. Dec. 6. 2021 issued for Site Instruction #14
- 34. Dec. 7. 2021 issued for Site Instruction #15
- 35. Jan. 26. 2022 issued for Site Instruction #16
- 36. Jan. 31. 2022 issued for Site Instruction #17

- 01. SEP18/20219 issued for addendum 1
- issued for revisions

GRAZIANI CORAZZA ARCHITECTS

1320 SHAWANAGUA DRIVE, SUITE 100 MISSISSAUGA, ONTARIO L4W 1C3
905.760.7001 P.905.760.7000 WWW.GC-ARCHITECTS.COM

RESIDENTIAL

ATTMAR + PALLESCHI DRIVE

BRAMPTON ONTARIO

PROJECT ARCHITECT: B. GRAZIANI
ASSISTANT DESIGNER: R. LINCOLN
DRAWN BY: G.C./F.C./M.B.
CHECKED BY: D. BIASE/G. COLANGELO
PLOT DATE: JAN.31.2022
JOB # 1331.15

**CONCRETE SLAB EDGE 3RD FLOOR
BUILDING A (PARTIAL PLAN)**

1:50 CS303a2

TITLEBLOCK SIZE: 915 x 1200

THIS DRAWING IS NOT TO BE SCALED. ALL ARCHITECTURAL SYMBOLS INDICATED ON THIS DRAWING ARE GRAPHIC REPRESENTATIONS ONLY.

CONVENTIONS FOR ELECTRONIC INFORMATION TRANSFER:

ELECTRONIC INFORMATION IS SUPPLIED TO THE OTHER ASSOCIATED FIRMS TO ASSIST THEM IN THE EXECUTION OF THEIR WORK/REVIEW. THE RECEIPTING FIRMS MUST DETERMINE THE COMPLETENESS/APPROPRIATENESS/RELEVANCE OF THE INFORMATION IN RESPECT TO THEIR PARTICULAR RESPONSIBILITY.

GRADNAC+KORHA ARCHITECTS INC. SHALL NOT BE RESPONSIBLE FOR:

1. ERRORS, OMISSIONS, INADEQUACITIES DUE TO LOSS OF INFORMATION IN ANY OF PARTS WHICH INFORMATION IS NOT TRANSMITTED
2. TRANSMISSION OF ANY VIRUS OR DAMAGE TO THE RECEIVING ELECTRONIC SYSTEM WHEN INFORMATION IS TRANSFERRED.

01. SEP18/2019 Issued for revision 1



CONCRETE SLAB EDGE 3RD FLOOR PL
BUILDING B (PARTIAL PLAN)

REF.A303b2 FOR CONTINUATION

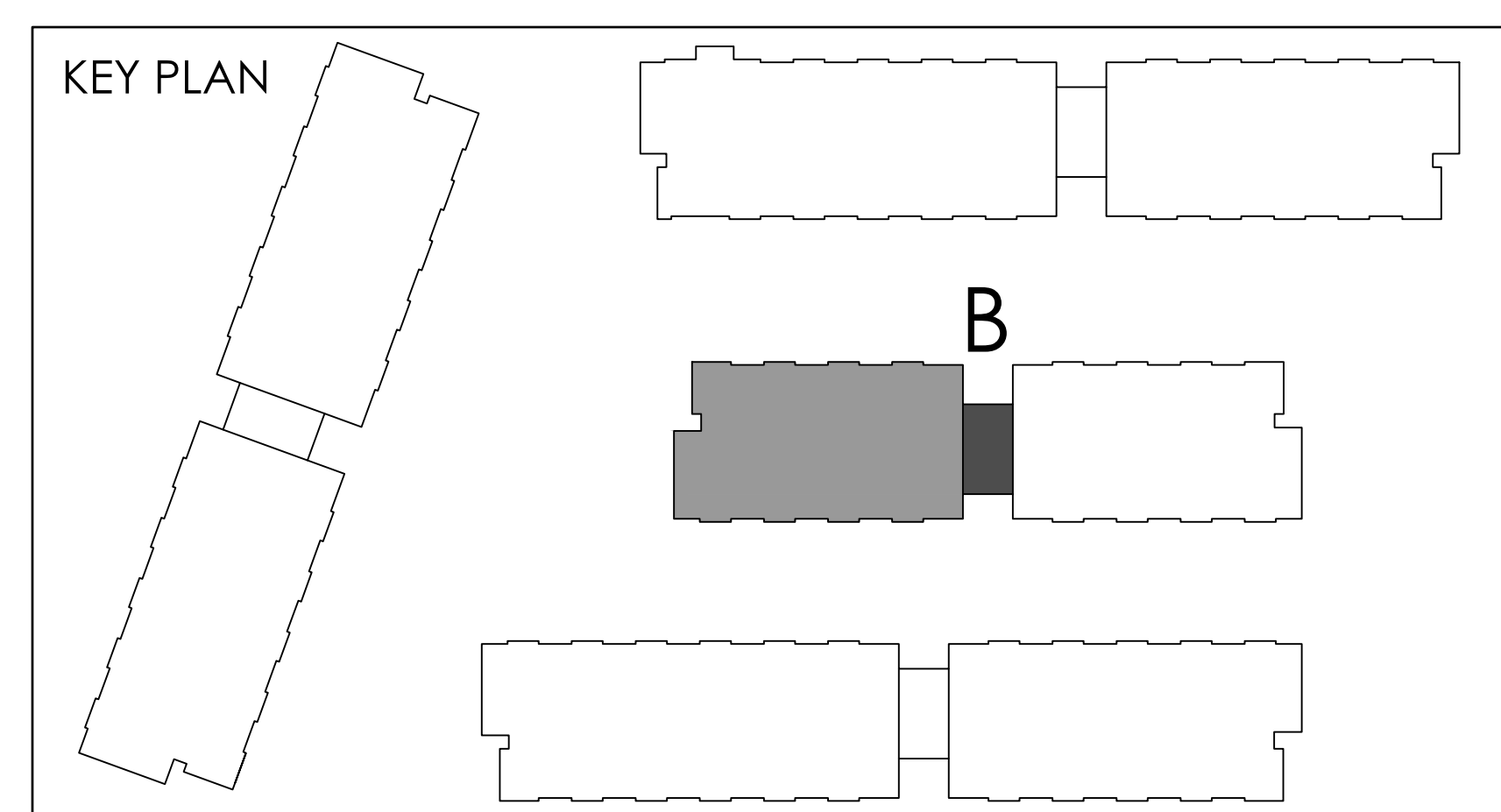
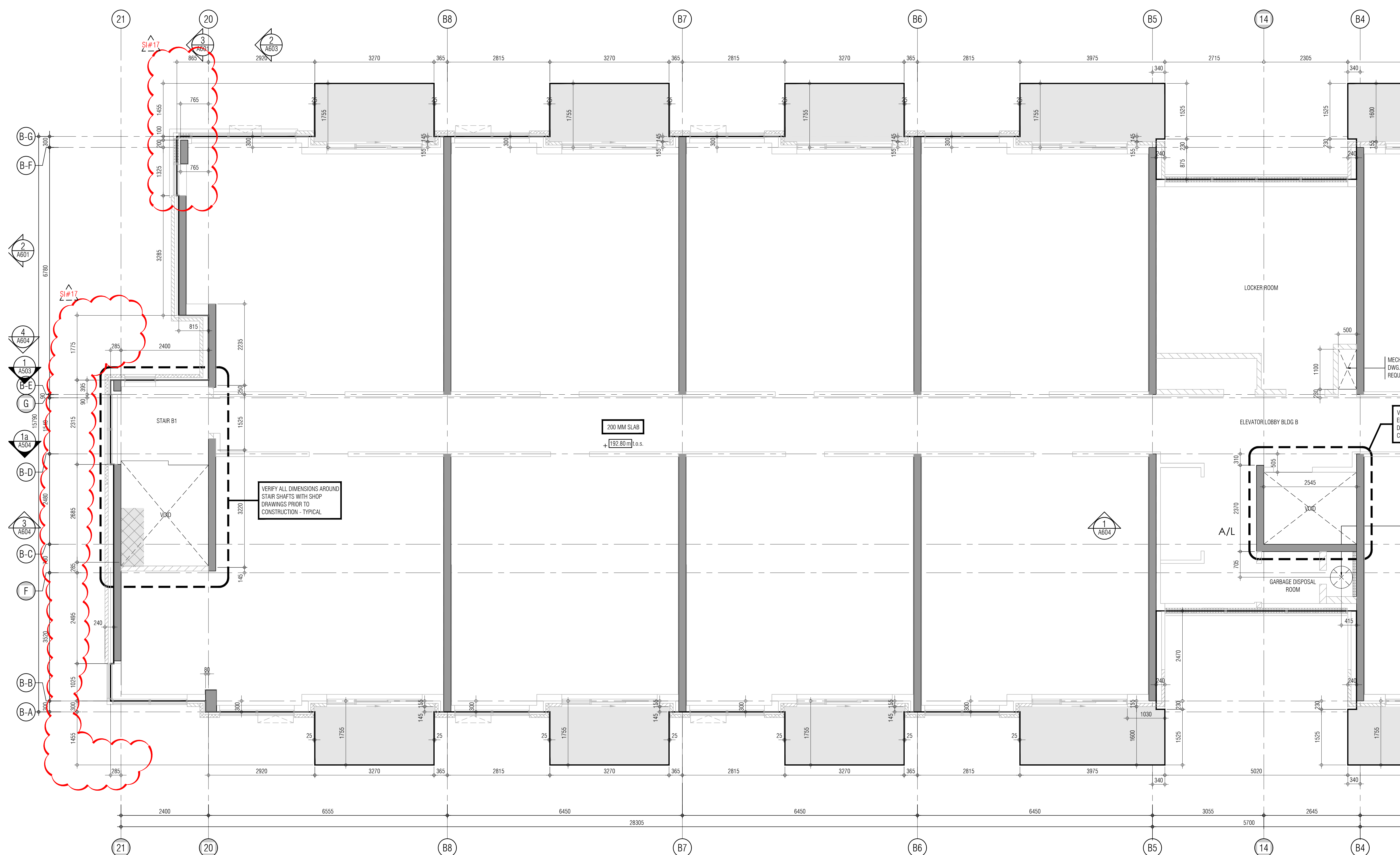

Architectural floor plan of a building floor, showing a grid of rooms and structural elements. The plan includes a Locker Room, Elevator Lobby, Garbage Disposal Room, and Star B2. It features a grid of rooms and structural elements, with dimensions and annotations. Key areas include a Locker Room, Elevator Lobby, Garbage Disposal Room, and Star B2. The plan is annotated with dimensions and notes such as "VERIFY ALL DIMENSIONS AROUND ELEVATOR SHAFTS WITH SHOP DRAWINGS PRIOR TO CONSTRUCTION - TYPICAL" and "VERIFY OPENING SIZE FOR CHUTE WITH GARAGE CHUTE SHOP DRAWINGS PRIOR TO CONSTRUCTION - TYPICAL". Structural elements like "200 MM SLAB" and "192.80 m a.s." are also indicated.

01.	01. Oct 01/2019	Issued for tender
02.	Mar 13/2020	Issued for design coordination #2
03.	Mar 16/2020	Issued for addendum #2
04.	Mar 16/2020	Issued for addendum #3
05.	Aug 24/2020	Issued for addendum #4
06.	Sept. 28/2020	Issued for permit
07.	Oct 20/2020	Issued for addendum #5
08.	Nov 23/2020	Issued for addendum #6
09.	Dec 14/2020	Issued for addendum #7
10.	Jan 18/2021	Issued for addendum #8
11.	Mar 2, 2021	Issued for permit
12.	Mar 09/2021	Issued for addendum #9
13.	Mar 10/2021	Issued for addendum #9#
14.	Mar 26/2021	Issued for progress
15.	May 14/2021	Issued for Site Instruction #1
16.	June 15, 2021	Issued for Site Instruction #2
17.	July 1, 2021	re-issued for permit
18.	July 15, 2021	Issued for Site Instruction #3
19.	July 27, 2021	Issued for Site Instruction #4
20.	Aug 3, 2021	Issued for Site Instruction #5
21.	Aug. 18, 2021	Issued for Site Instruction #6
22.	Aug. 20, 2021	Pe-issued for permit.
23.	Sept. 07, 2021	Issued for Site Instruction #7
24.	Sept. 09/2021	Issued for Site Instruction #8
25.	Sept. 16, 2021	Issued for Building D Permit Revisions
26.	Sept. 22, 2021	Issued for Site Instruction #9
27.	Oct. 6, 2021	Pe-issued for permit.
28.	Oct. 20, 2021	Issued for Site Instruction #10
29.	Oct. 28, 2021	Issued for Site Instruction #11
30.	Nov. 05, 2021	Issued for Site Instruction #12
31.	Dec. 2, 2021	Issued for Site Instruction #13
32.	Dec. 6, 2021	Issued for Site Instruction #14
33.	Dec. 7, 2021	Issued for Site Instruction #15
34.	Jan. 6, 2022	Issued for Site Instruction #16
35.	Jan. 31, 2022	Issued for Site Instruction #17

		+		
GRAZIANI CORAZZA Architects		+		MISSISSAUGA, ONTARIO P 905.795.3844
1170 SHEPPARD AVENUE E. SUITE 100 MISSISSAUGA, ONTARIO L4W 1G9 P 905.795.3844				WWW.GC-ARCHITECTS.COM
RESIDENTIAL				
				
ATTMAY & PALLESCCHI DRIVE				
BRANTFORD				ONTARIO
PROJECT ARCHITECT:	B. GRAZIANI			
ASSISTANT DESIGNER:	R. LINCOLN			
DRAWN BY:	C. J.F. / C.M.B			
CHECKED BY:	D. BIASIE / G. COLANGELO			
PLOT DATE:	JAN. 31 / 2022			
JOB #:	1331.15			
CONCRETE SLAB EDGE 3RD FLOOR BUILDING B (PARTIAL PLAN)				
		1:50		CS3036z
TITLEBLOCK SIZE: 915 x 1200				

THIS DRAWING IS NOT TO BE SCALED. ALL ARCHITECTURAL SYMBOLS INDICATED ON THIS DRAWING ARE GRAPHIC REPRESENTATIONS ONLY.

CONDITIONS FOR ELECTRONIC INFORMATION TRANSFER

ELECTRONIC INFORMATION IS SUPPLIED TO THE OTHER ASSOCIATED FIRMS TO ASSIST THEM IN THE EXECUTION OF THEIR WORK. REVIEW THE RECIPIENT FIRMS BEST PRACTICES FOR THE PROTECTION OF CONFIDENTIALITY AND RELEVANCE OF THE INFORMATION IN RESPECT TO THEIR PARTICULAR RESPONSIBILITY.

GRADY+CORAZZA ARCHITECTS, INC. SHALL NOT BE RESPONSIBLE FOR:

1. DIVULGING ORIGINATING INADEQUACIES DUE TO LOSS OF INFORMATION IN WHOLE OR PART WHEN INFORMATION IS TRANSFERRED.
2. TRANSMISSION OF ANY VIRUS OR DAMAGE TO THE RECEIVING ELECTRONIC SYSTEM WHEN INFORMATION IS TRANSFERRED.

02.	Oct. 07/2019	issued for tender	---
03.	Mar. 13/2020	issued for design construction #2	---
03.	Mar.16/2020	issued for addendum #2	---
04.	Mar.16/2020	issued for addendum #3	---
05.	Aug.24/2020	issued for addendum #4	---
06.	Sept. 28/2020	issued for permit	bg
07.	Oct.20/2020	issued for addendum #5	---
08.	Nov.23/2020	issued for addendum #6	---
09.	Dec.14/2020	issued for addendum #7	---
10.	Jan.18/2021	issued for addendum #8	---
11.	Mar. 2, 2021	issued for permit	---
12.	Mar.09/2021	issued for addendum #9	---
13.	Mar.10/2021	issued for addendum #98	---
14.	Mar.26/2021	issued for progress	---
15.	May. 14, 2021	issued for Site Instruction #1	---
16.	June. 15, 2021	issued for Site Instruction #2	---
17.	July. 7, 2021	re-issued for permit	---
18.	July. 15, 2021	issued for Site Instruction #3	bg
19.	July. 27, 2021	issued for Site Instruction #4	bg
20.	Aug. 3, 2021	issued for Site Instruction #5	bg
21.	Aug. 18, 2021	issued for Site Instruction #6	bg
22.	Aug. 20, 2021	Re-issued for permit	bg
23.	Sept. 07, 2021	issued for Site Instruction #7	bg
24.	Sept. 09, 2021	issued for Site Instruction #8	bg
25.	Sept. 16, 2021	issued for Building D Permit Revisions	bg
26.	Sept. 22, 2021	issued for Site Instruction #9	bg
27.	Oct. 6, 2021	Re-issued for permit.	bg
28.	Oct. 8, 2021	issued for Site Instruction #10	bg
29.	Oct. 28, 2021	issued for Site Instruction #11	bg
31.	Nov. 05, 2021	issued for Site Instruction #12	bg
32.	Dec. 3, 2021	issued for Site Instruction #13	bg
33.	Dec. 6, 2021	issued for Site Instruction #14	bg
34.	Dec. 7, 2021	issued for Site Instruction #15	bg
35.	Jan. 26, 2022	issued for Site Instruction #16	bg
36.	Jan. 31, 2022	issued for Site Instruction #17	bg



1331.15



REF A303c1 FOR CONTINUATION

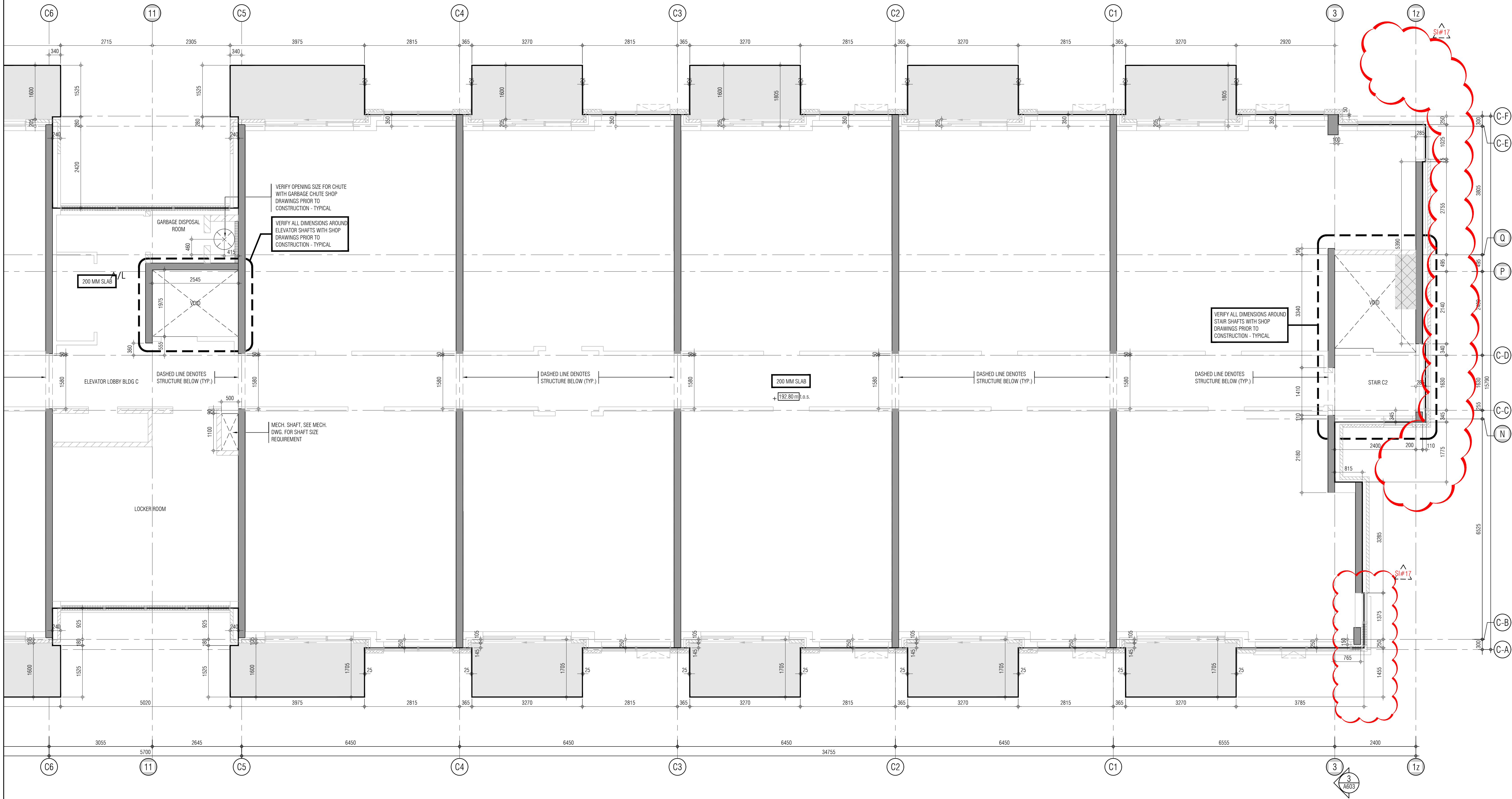

THIS DRAWING IS AN INSTRUMENT OF SERVICE. IT IS PROVIDED BY AND IS THE PROPERTY OF GRAZIANI-CORAZZA ARCHITECTS INC. THE CONTRACTOR MUST STAFF AND ACCEPT RESPONSIBILITY FOR ALL DIMENSIONS AND COORDINATE THE SITE AND MUST NOTIFY GRAZIANI-CORAZZA ARCHITECTS INC. OF ANY DISCREPANCIES OR OMISSIONS. GRAZIANI-CORAZZA ARCHITECTS INC. IS NOT RESPONSIBLE FOR THE ACCURACY OF SURVEY, STRUCTURAL, MECHANICAL, ELECTRICAL AND OTHER INFORMATION SHOWN ON THIS DRAWING. REFER TO THE APPROPRIATE ENGINEERING DRAWINGS BEFORE PROCEEDING WITH THE WORK. CONSTRUCTION MUST COMPLY TO ALL APPLICABLE CODES AND REQUIREMENTS OF THE AUTHORITIES HAVING JURISDICTION. UNLESS OTHERWISE NOTED, NO INVESTIGATION HAS BEEN UNDERTAKEN OR REPORTED ON BY THIS OFFICE IN REGARD TO THE ENVIRONMENTAL CONDITION OF THIS SITE. THIS DRAWING IS NOT TO BE SCALED. ALL ARCHITECTURAL SYMBOLS INDICATED ON THIS DRAWING ARE GRAPHIC REPRESENTATIONS ONLY.

CONDITIONS FOR ELECTRONIC INFORMATION TRANSFER

ELECTRONIC INFORMATION IS SUPPLIED TO THE OTHER ASSOCIATED FIRMS TO ASSIST THEM IN THE EXECUTION OF THEIR WORK. REVIEW THE RECEIVED FIRMS MUST DETERMINE THE COMPLETENESS, APPROPRIATENESS, RELIANCE OF THE INFORMATION IN RESPECT TO THEIR PARTICULAR RESPONSIBILITY.

GRAZIANI-CORAZZA ARCHITECTS INC. SHALL NOT BE RESPONSIBLE FOR ERROR, OMISSIONS, INCOMPLETENESS DUE TO LOSS OF INFORMATION IN WHOLE OR PART WHEN INFORMATION IS TRANSMITTED.

1. TRANSMISSION OF ANY LOSS OF DAMAGE TO THE RECEIVING ELECTRONIC SYSTEM WHEN INFORMATION IS TRANSMITTED.

- 01. Oct.07.2019 issued for tender
- 02. Mar.13.2020 issued for design coordination #2
- 03. Mar.16.2020 issued for addendum #2
- 04. Mar.16.2020 issued for addendum #3
- 05. Aug.24.2020 issued for addendum #4
- 06. Sept.28.2020 issued for permit
- 07. Oct.20.2020 issued for addendum #5
- 08. Nov.23.2020 issued for addendum #6
- 09. Dec.14.2020 issued for addendum #7
- 10. Jan.15.2021 issued for addendum #8
- 11. Mar.2.2021 issued for permit
- 12. Mar.09.2021 issued for addendum #9
- 13. Mar.10.2021 issued for addendum #9R
- 14. Mar.26.2021 issued for progress
- 15. May.14.2021 issued for Site Instruction #1
- 16. June.15.2021 issued for Site Instruction #2
- 17. July.7.2021 re-issued for permit
- 18. July.15.2021 issued for Site Instruction #3
- 19. July.27.2021 issued for Site Instruction #4
- 20. Aug.3.2021 issued for Site Instruction #5
- 21. Aug.18.2021 issued for Site Instruction #6
- 22. Aug.20.2021 Re-issued for permit
- 23. Sept.07.2021 issued for Site Instruction #7
- 24. Sept.09.2021 issued for Site Instruction #8
- 25. Sept.16.2021 issued for Building D Permit Revisions
- 26. Sept.22.2021 issued for Site Instruction #9
- 27. Oct.6.2021 Re-issued for permit
- 28. Oct.8.2021 issued for Site Instruction #10
- 30. Oct.28.2021 issued for Site Instruction #11
- 31. Nov.05.2021 issued for Site Instruction #12
- 32. Dec.3.2021 issued for Site Instruction #13
- 33. Dec.6.2021 issued for Site Instruction #14
- 34. Dec.7.2021 issued for Site Instruction #15
- 35. Jan.26.2022 issued for Site Instruction #16
- 36. Jan.31.2022 issued for Site Instruction #17

01. SEP18/20219 issued for addendum 1

issued for revisions

GRAZIANI CORAZZA ARCHITECTS

1320 SHAWNEE DRIVE, SUITE 100 MISSISSAUGA, ONTARIO L4W 1C3
905.760.7001 P: 905.760.7000 WWW.GC-ARCHITECTS.COM

RESIDENTIAL

ATTMAR + PALLESCHI DRIVE

BRAMPTON ONTARIO

PROJECT ARCHITECT: B. GRAZIANI
ASSISTANT DESIGNER: R. LINCOLN
DRAWN BY: G. C./F. C./M.B.
CHECKED BY: D. BIASI/G. COLANGELO
PLOT DATE: JAN.31.2022
JOB #: 1331.15

**CONCRETE SLAB EDGE 3RD FLOOR PLAN
BUILDING C (PARTIAL PLAN)**

1:50 CS303c2

TITLEBLOCK SIZE: 915 x 1200

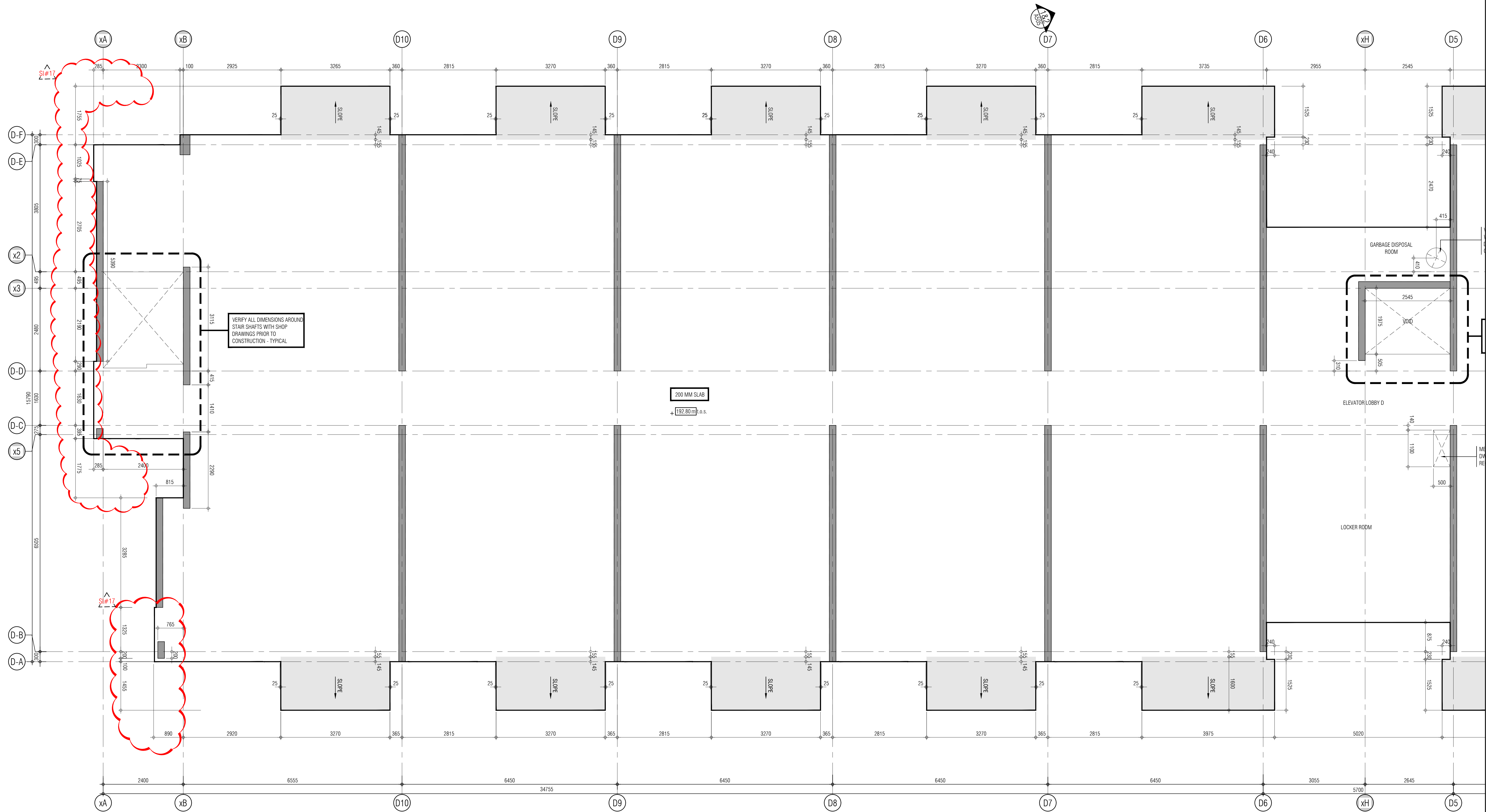

REF.A303d2 FOR CONTINUATION

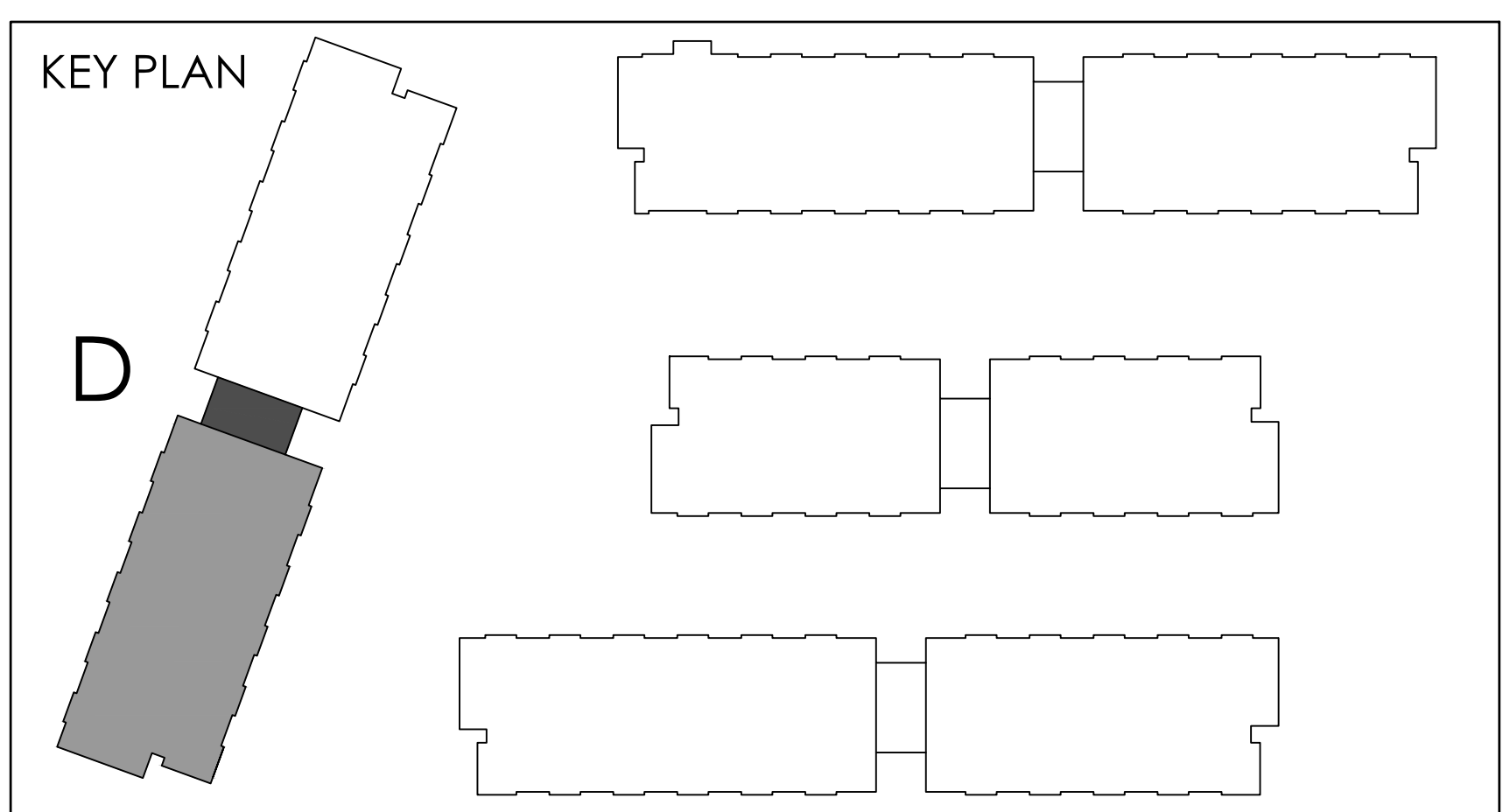

THIS DRAWING IS AN INSTRUMENT OF SERVICE, IT IS PROVIDED BY AND IS THE PROPERTY OF GRAZIANI-CORAZZA ARCHITECTS INC. THE CONTRACTOR MUST STAFF AND ACCEPT RESPONSIBILITY FOR ALL DIMENSIONS AND COORDINATE THE SITE AND MUST NOTIFY GRAZIANI-CORAZZA ARCHITECTS INC. OF ANY DISCREPANCIES FROM THE SUPPLIED INFORMATION. GRAZIANI-CORAZZA ARCHITECTS INC. IS NOT RESPONSIBLE FOR THE ACCURACY OF SURVEY, STRUCTURAL, MECHANICAL, ELECTRICAL AND OTHER ENGINEERING INFORMATION SHOWN ON THIS DRAWING. REFER TO THE APPROPRIATE ENGINEERING DRAWINGS BEFORE PROCEEDING WITH THE WORK. CONSTRUCTION MUST COMPLY TO ALL APPLICABLE CODES AND REQUIREMENTS OF THE AUTHORITIES HAVING JURISDICTION. UNLESS OTHERWISE NOTED, NO INVESTIGATION HAS BEEN UNDERTAKEN OR REPORTED ON BY THIS OFFICE IN REGARD TO THE ENVIRONMENTAL CONDITION OF THIS SITE.

THIS DRAWING IS NOT TO BE SCALED. ALL ARCHITECTURAL SYMBOLS INDICATED ON THIS DRAWING ARE GRAPHIC REPRESENTATIONS ONLY.

CONDITIONS FOR ELECTRONIC INFORMATION TRANSFER:

ELECTRONIC INFORMATION IS SUPPLIED TO THE OTHER ASSOCIATED FIRMS TO ASSIST THEM IN THE EXECUTION OF THEIR WORK. REVIEW THE RECIPIENT FIRMS MUST DETERMINE THE COMPLETENESS, APPROPRIATENESS, RELIANCE OF THE INFORMATION IN RESPECT TO THEIR PARTICULAR RESPONSIBILITY.

GRAZIANI-CORAZZA ARCHITECTS INC. SHALL NOT BE RESPONSIBLE FOR:

1. ERROR, OMISSIONS, INCOMPLETENESS DUE TO LOSS OF INFORMATION IN WHOLE OR PART WHEN INFORMATION IS TRANSMITTED.

2. TRANSMISSION OF ANY VIRUS OR DAMAGE TO THE RECEIVING ELECTRONIC SYSTEM WHEN INFORMATION IS TRANSMITTED.

- 01. Oct.07.2019 issued for tender
- 02. Mar.13.2020 issued for design coordination #2
- 03. Mar.16.2020 issued for addendum #2
- 04. Mar.16.2020 issued for addendum #3
- 05. Aug.24.2020 issued for addendum #4
- 06. Sept. 28.2020 issued for permit
- 07. Oct.20.2020 issued for addendum #5
- 08. Nov.23.2020 issued for addendum #6
- 09. Dec.14.2020 issued for addendum #7
- 10. Jan.15.2021 issued for addendum #8
- 11. Mar. 2.2021 issued for permit
- 12. Mar.09.2021 issued for addendum #9
- 13. Mar.10.2021 issued for addendum #9R
- 14. Mar.26.2021 issued for progress
- 15. May.14.2021 issued for Site Instruction #1
- 16. June.15.2021 issued for Site Instruction #2
- 17. July. 7.2021 re-issued for permit
- 18. July.15.2021 issued for Site Instruction #3
- 19. July.27.2021 issued for Site Instruction #4
- 20. Aug.3.2021 issued for Site Instruction #5
- 21. Aug.18.2021 issued for Site Instruction #6
- 22. Aug.20.2021 Re-issued for permit
- 23. Sept.07.2021 issued for Site Instruction #7
- 24. Sept.09.2021 issued for Site Instruction #8
- 25. Sept.16.2021 issued for Building D Permit Revisions
- 26. Sept.22.2021 issued for Site Instruction #9
- 27. Oct. 6.2021 Re-issued for permit
- 28. Oct. 8.2021 issued for Site Instruction #10
- 30. Oct.28.2021 issued for Site Instruction #11
- 31. Nov.05.2021 issued for Site Instruction #12
- 32. Dec.3.2021 issued for Site Instruction #13
- 33. Dec.6.2021 issued for Site Instruction #14
- 34. Dec.7.2021 issued for Site Instruction #15
- 35. Jan.26.2022 issued for Site Instruction #16
- 36. Jan.31.2022 issued for Site Instruction #17

01. SEP18/20219 issued for addendum 1

issued for revisions

GRAZIANI CORAZZA ARCHITECTS

1333 SHAWNEE DRIVE, SUITE 100 MISSISSAUGA, ONTARIO L4W 1C3
905.760.2001 P.905.760.2000 WWW.GC-ARCHITECTS.COM

RESIDENTIAL

ATTMOR + PALLESCHI DRIVE

BRAMPTON ONTARIO

PROJECT ARCHITECT: B. GRAZIANI
ASSISTANT DESIGNER: R. LINCOLN
DRAWN BY: G. C./F. C./M. B.
CHECKED BY: D. BIASE/G. COLANGELO
PLOT DATE: JAN.31.2022
JOB # 1331.15

**CONCRETE SLAB EDGE 3RD FLOOR
BUILDING D (PARTIAL PLAN)**

1:50

CS303d1

TITLEBLOCK SIZE: 915 x 1200

THIS DRAWING AS AN INSTRUMENT OF SERVICE, IS PROVIDED BY AND IS THE PROPERTY OF GRAZIANI-CORAZZA ARCHITECTS INC. THE CONTRACTOR MUST VERIFY AND ACCEPT RESPONSIBILITY FOR ALL DIMENSIONS AND COORDINATE THE SITE AND MUST NOTIFY GRAZIANI-CORAZZA ARCHITECTS INC. OF ANY DISCREPANCIES FROM THE SUPPLIED INFORMATION. GRAZIANI-CORAZZA ARCHITECTS INC. IS NOT RESPONSIBLE FOR THE ACCURACY OF SURVEY, STRUCTURAL, MECHANICAL, ELECTRICAL AND OTHER ENGINEERING INFORMATION SHOWN ON THIS DRAWING. REFER TO THE APPROPRIATE ENGINEERING DRAWINGS BEFORE PROCEEDING WITH THE WORK. CONSTRUCTION MUST CONFORM TO ALL APPLICABLE CODES AND REQUIREMENTS OF THE AUTHORITIES HAVING JURISDICTION, UNLESS OTHERWISE NOTED. NO INSPECTION HAS BEEN UNDERTAKEN OR REPORTED ON BY THIS OFFICE IN REGARD TO THE ENVIRONMENTAL CONDITION OF THIS SITE.

THIS DRAWING IS NOT TO BE SCALED. ALL ARCHITECTURAL DIMENSIONS INDICATED ON THIS DRAWING ARE GRAPHIC REPRESENTATIONS ONLY.

CONDITIONS FOR ELECTRONIC INFORMATION TRANSFER

ELECTRONIC INFORMATION IS SUPPLIED TO THE OTHER ASSOCIATED FIRMS TO ASSIST THEM IN THE EXECUTION OF THEIR WORK. REVIEW THE RECEIVED FIRMS MUST DETERMINE THE COMPLETENESS, APPROPRIATENESS, RELIANCE OF THE INFORMATION IN RESPECT TO THEIR PARTICULAR RESPONSIBILITY.

GRAZIANI-CORAZZA ARCHITECTS INC. SHALL NOT BE RESPONSIBLE FOR ERROR, OMISSIONS, INCOMPLETENESS DUE TO LOSS OF INFORMATION IN WHOLE OR PART WHEN INFORMATION IS TRANSMITTED.

1. TRANSMISSION OF ANY LOSS OF DAMAGE TO THE RECEIVING ELECTRONIC SYSTEM WHEN INFORMATION IS TRANSMITTED.

01. Oct.07.2019 issued for tender —
02. Mar.13.2020 issued for design coordination #2 —
03. Mar.16.2020 issued for addendum #2 —
04. Mar.16.2020 issued for addendum #3 —
05. Aug.24.2020 issued for addendum #4 —
06. Sept. 28.2020 issued for permit. bg
07. Oct.20.2020 issued for addendum #5 —
08. Nov.23.2020 issued for addendum #6 —
09. Dec.14.2020 issued for addendum #7 —
10. Jan.15.2021 issued for addendum #8 —
11. Mar. 2.2021 issued for permit. bg
12. Mar.09.2021 issued for addendum #9 —
13. Mar.10.2021 issued for addendum #9R —
14. Mar.26.2021 issued for progress —
15. May.14.2021 issued for Site Instruction #1 —
16. June.15.2021 issued for Site Instruction #2 —
17. July. 7.2021 re-issued for permit. bg
18. July.15.2021 issued for Site Instruction #3. bg
19. July.27.2021 issued for Site Instruction #4. bg
20. Aug. 3.2021 issued for Site Instruction #5. bg
21. Aug.18.2021 issued for Site Instruction #6. bg
22. Aug.20.2021 Re-issued for permit. bg
23. Sept. 07.2021 issued for Site Instruction #7. bg
24. Sept. 09.2021 issued for Site Instruction #8. bg
25. Sept.16.2021 issued for Building D Permit Revisions. bg
26. Sept.22.2021 issued for Site Instruction #9. bg
27. Oct. 6.2021 Re-issued for permit. bg
28. Oct. 8.2021 issued for Site Instruction #10. bg
30. Oct.28.2021 issued for Site Instruction #11. bg
31. Nov. 05.2021 issued for Site Instruction #12. bg
32. Dec. 3.2021 issued for Site Instruction #13. bg
33. Dec. 6.2021 issued for Site Instruction #14. bg
34. Dec.7.2021 issued for Site Instruction #15. bg
35. Jan.26.2022 issued for Site Instruction #16. bg
36. Jan.31.2022 issued for Site Instruction #17. bg

01. SEP18/20219 issued for revisions. bg
- issued for revisions

**GRAZIANI
CORAZZA
ARCHITECTS**
1320 SHAWNEE DRIVE, SUITE 100 MISSISSAUGA, ONTARIO L4W 1C3
905.760.2001 P.905.760.2000 WWW.GC-ARCHITECTS.COM

ATTMAR + PALLESCHI DRIVE
BRAMPTON ONTARIO

PROJECT ARCHITECT: B. GRAZIANI
ASSISTANT DESIGNER: R. LINCOLN
DRAWN BY: G.C./F.C./M.B.
CHECKED BY: D. BIASSE/G. COLANGELO
PLOT DATE: JAN.31.2022
JOB #: 1331.15

**CONCRETE SLAB EDGE 3RD FLOOR
BUILDING D (PARTIAL PLAN)**

 1:50 **CS303d2**

TITLEBLOCK SIZE: 915 x 1200

REF.A303d1 FOR CONTINUATION

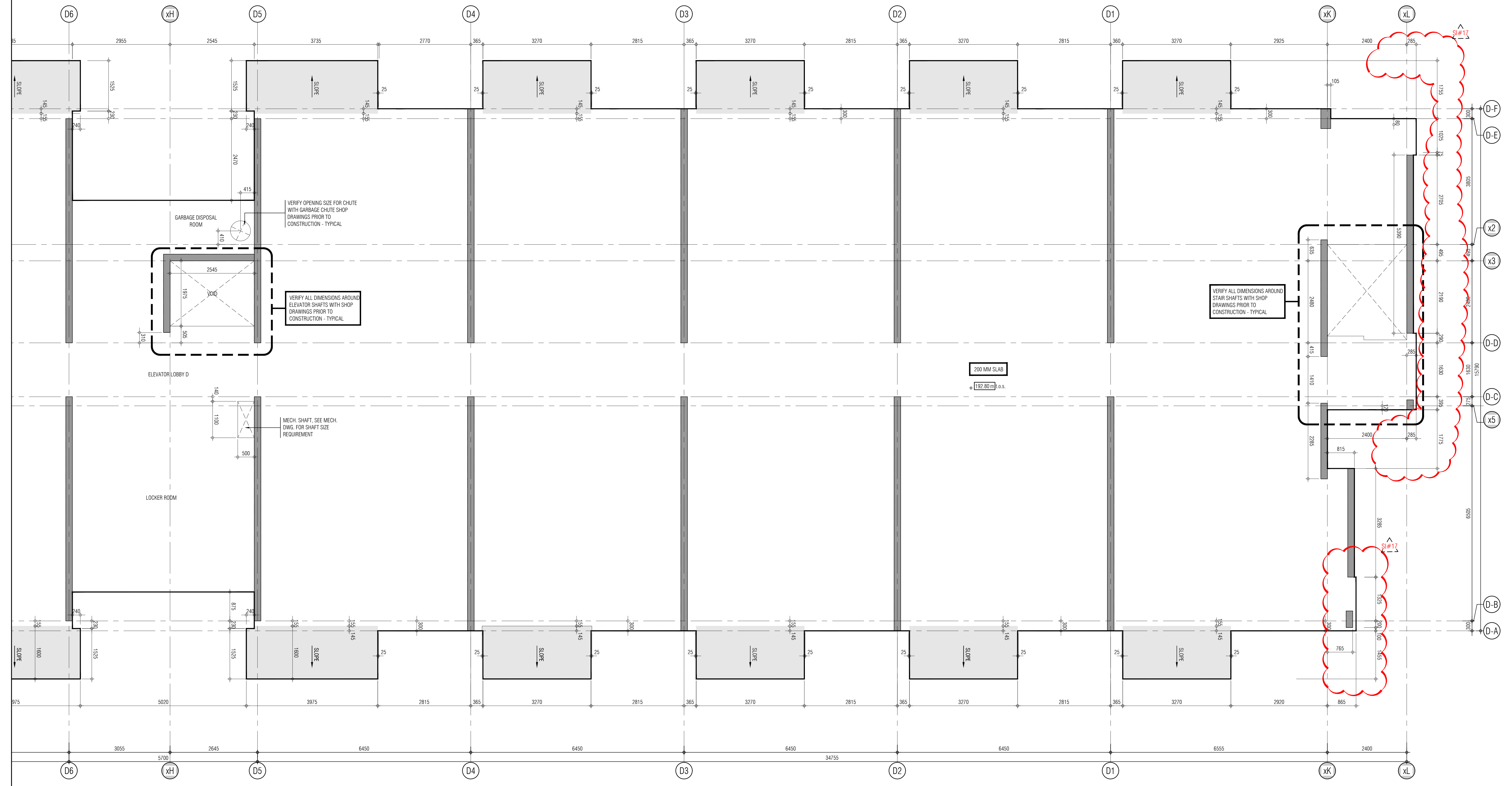

THIS DRAWING IS NOT TO BE SCALED. ALL ARCHITECTURAL SYMBOLS INDICATED ON THIS DRAWING ARE GRAPHIC REPRESENTATIONS ONLY.

CONDITIONS FOR ELECTRONIC INFORMATION TRANSFER

ELECTRONIC INFORMATION IS SUPPLIED TO THE OTHER ASSOCIATED FIRMS TO ASSIST THEM IN THE EXECUTION OF THEIR WORK. REVIEW THE RECIPIENT FIRMS BEST PRACTICES AND THE COMPANY'S POLICY ON THE RELEVANCE OF THE INFORMATION IN RESPECT TO THEIR PARTICULAR RESPONSIBILITY.

GRADY+CORAZZA ARCHITECTS, INC. SHALL NOT BE RESPONSIBLE FOR:

1. DIVULGING ORIGINATING INADEQUACIES DUE TO LOSS OF INFORMATION IN WHOLE OR PART WHEN INFORMATION IS TRANSFERRED.
2. TRANSMISSION OF ANY VIRUS OR DAMAGE TO THE RECEIVING ELECTRONIC SYSTEM WHEN INFORMATION IS TRANSFERRED.

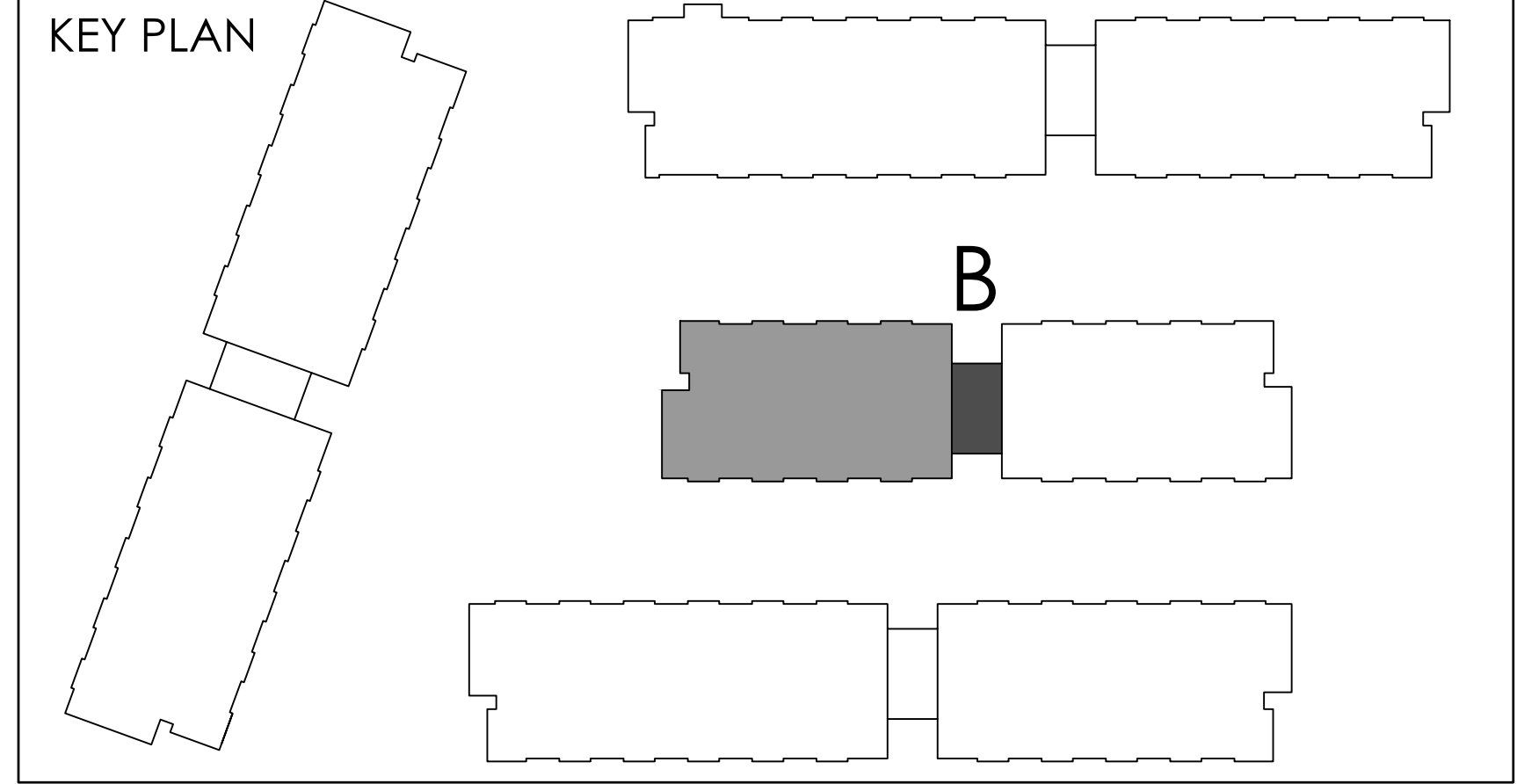
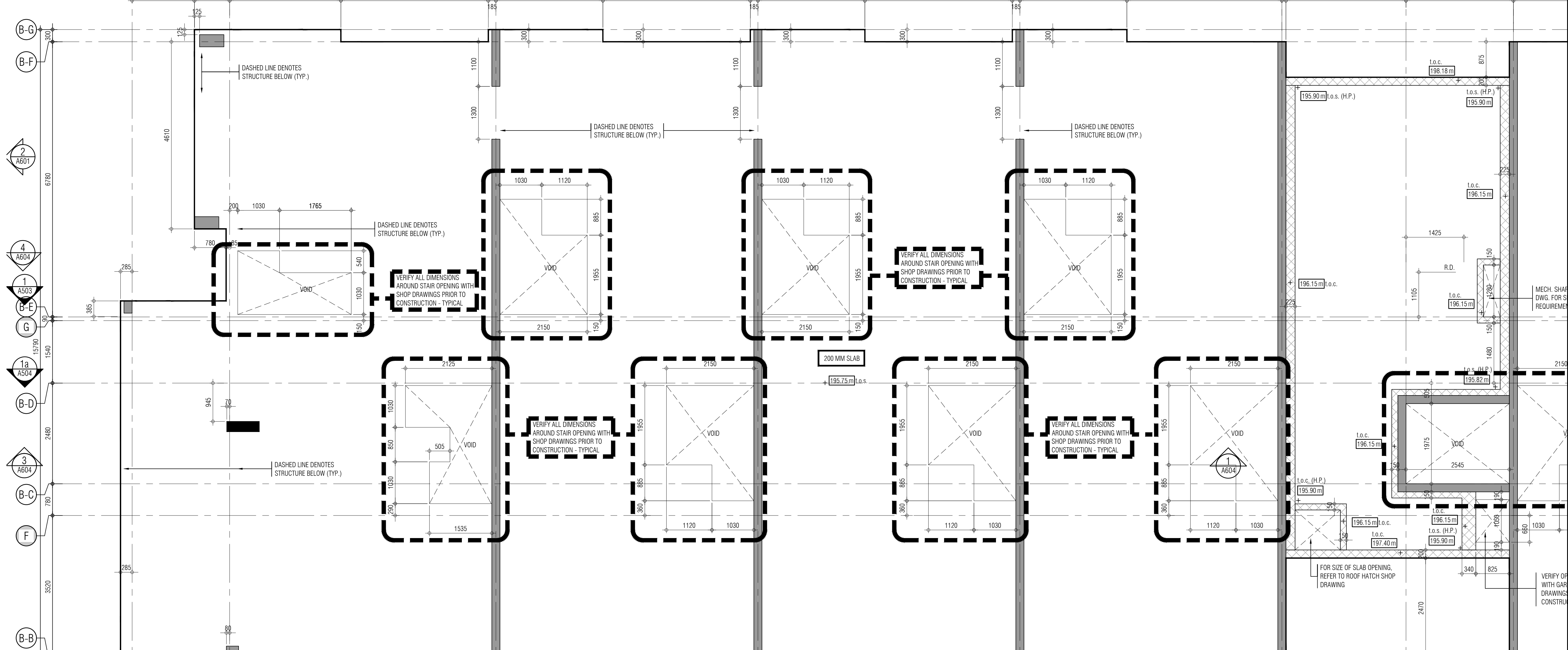

Oct. 07, 2019	Issued for tender	---
Mar. 13, 2020	Issued for design coordination #2	---
Mar. 16, 2020	Issued for addendum #2	---
Mar. 16, 2020	Issued for addendum #3	---
Aug. 24, 2020	Issued for addendum #4	---
Sept. 28, 2020	Issued for permit	bg
Oct. 20, 2020	Issued for addendum #5	---
Nov. 23, 2020	Issued for addendum #6	---
Dec. 14, 2020	Issued for addendum #7	---
Jan. 11, 2021	Issued for addendum #8	---
Mar. 2, 2021	Issued for permit	---
Mar. 09, 2021	Issued for addendum #9	---
Mar. 10, 2021	Issued for addendum #9R	---
Mar. 26, 2021	Issued for progress	---
May. 14, 2021	Issued for Site Instruction #1	---
June. 15, 2021	Issued for Site Instruction #2	---
July. 7, 2021	Re-issued for permit	---
July. 15, 2021	Issued for Site Instruction #3	bg
July. 27, 2021	Issued for Site Instruction #4	bg
Aug. 3, 2021	Issued for Site Instruction #5	bg
Aug. 18, 2021	Issued for Site Instruction #6	bg
Aug. 20, 2021	Re-issued for permit.	---
Sept. 07, 2021	Issued for Site Instruction #7	bg
Sept. 09, 2021	Issued for Site Instruction #8	bg
Sept. 16, 2021	Issued for Building D Permit Revisions	---
Sept. 22, 2021	Issued for Site Instruction #9	bg
Oct. 7, 2021	Re-issued for permit.	---
Oct. 8, 2021	Issued for Site Instruction #10	bg
Oct. 28, 2021	Issued for Site Instruction #11	bg
Nov. 05, 2021	Issued for Site Instruction #12	bg
Dec. 3, 2021	Issued for Site Instruction #13	bg
Dec. 3, 2021	Issued for Site Instruction #14	bg
Dec. 7, 2021	Issued for Site Instruction #15	bg
Jan. 26, 2022	Issued for Site Instruction #16	---
Jan. 31, 2022	Issued for Site Instruction #17	---

01. Apr.19.2021 issued to client bg
issued for revisions

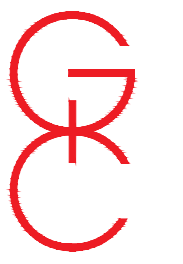

GRAZIANI
FORAZZA
ARCHITECTS

1000 HARRISON DRIVE, SUITE 100 MISSISSAUGA, ONTARIO L4W 1C3
785.785.2001 F. 905.785.2844 WWW.GC-ARCHITECTS.COM



ATTMAR + PALLESCHI DRIVE		ONTARIO
PROJECT ARCHITECT:	B. GRAZIANI	
ASSISTANT DESIGNER:	R. LINCOLN	
DESIGNED BY:	G.C./F.C./M.B	
ENGINEERED BY:	D. BIASE/G. COLANGELO	
DATE:	FEB. 01. 2022	
#	1331.15	

CONCRETE SLAB EDGE 4TH FLOOR
BUILDING B (PARTIAL PLAN)

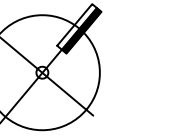

CS304b1

FILEBLOCK SIZE: 915 x 1200

Architectural floor plan showing a building layout with multiple rooms, corridors, and structural annotations. The plan includes dimensions, room labels (e.g., VOID), and notes such as "VERIFY ALL DIMENSIONS AROUND STAIR OPENING WITH SHOP DRAWINGS PRIOR TO CONSTRUCTION - TYPICAL". Structural elements like "200 MM SLAB" and "DASHED LINE DENOTES STRUCTURE BELOW (TYP.)" are also indicated.

01.	Oct 07, 2019	issued for tender
02.	Mar 13, 2020	issued for design coordination #2
03.	Mar 16, 2020	issued for addendum #2
04.	Mar 16, 2020	issued for addendum #3
05.	Aug 24, 2020	issued for addendum #4
06.	Sept. 28, 2020	issued for permit
07.	Oct 20, 2020	issued for addendum #5
08.	Nov 23, 2020	issued for addendum #6
09.	Dec 14, 2020	issued for addendum #7
10.	Jan 18, 2021	issued for addendum #8
11.	Mar 2, 2021	issued for permit
12.	Mar 09, 2021	issued for addendum #9
13.	Mar 10, 2021	issued for addendum #9R
14.	Mar 26, 2021	issued for progress
15.	May 14, 2021	issued for Site Instruction #1
16.	June 15, 2021	issued for Site Instruction #2
17.	July 7, 2021	re-issued for permit
18.	July 15, 2021	issued for Site Instruction #3
19.	July 27, 2021	issued for Site Instruction #4
20.	Aug 3, 2021	issued for Site Instruction #5
21.	Aug 18, 2021	issued for Site Instruction #6
22.	Aug 20, 2021	Re-issued for permit.
23.	Sept. 07, 2021	issued for Site Instruction #7
24.	Sept. 09, 2021	issued for Site Instruction #8
25.	Sept. 16, 2021	issued for Building Q Permit Revisions
26.	Sept. 22, 2021	issued for Site Instruction #9
27.	Oct. 6, 2021	Re-issued for permit.
28.	Oct. 21, 2021	issued for Site Instruction #10
29.	Oct 28, 2021	issued for Site Instruction #11
31.	Nov. 05, 2021	issued for Site Instruction #12
32.	Dec. 3, 2021	issued for Site Instruction #13
33.	Dec. 6, 2021	issued for Site Instruction #14
34.	Dec. 7, 2021	issued for Site Instruction #15
35.	Jan. 26, 2022	issued for Site Instruction #16
36.	Jan. 31, 2022	issued for Site Instruction #17

G
**GRAZIANI
CORAZZA
ARCHITECTS**
1320 SPADINA DRIVE, SUITE 100
F. 905.793.2001
MISSISSAUGA, ONTARIO
F. 905.793.2844
WWW.GC-ARCHITECTS.COM

CONCRETE SLAB EDGE 4TH FLOOR PL
BUILDING B (PARTIAL PLAN)

 1:50
 CS304b2

TITLEBLOCK SIZE: 915 x 1200

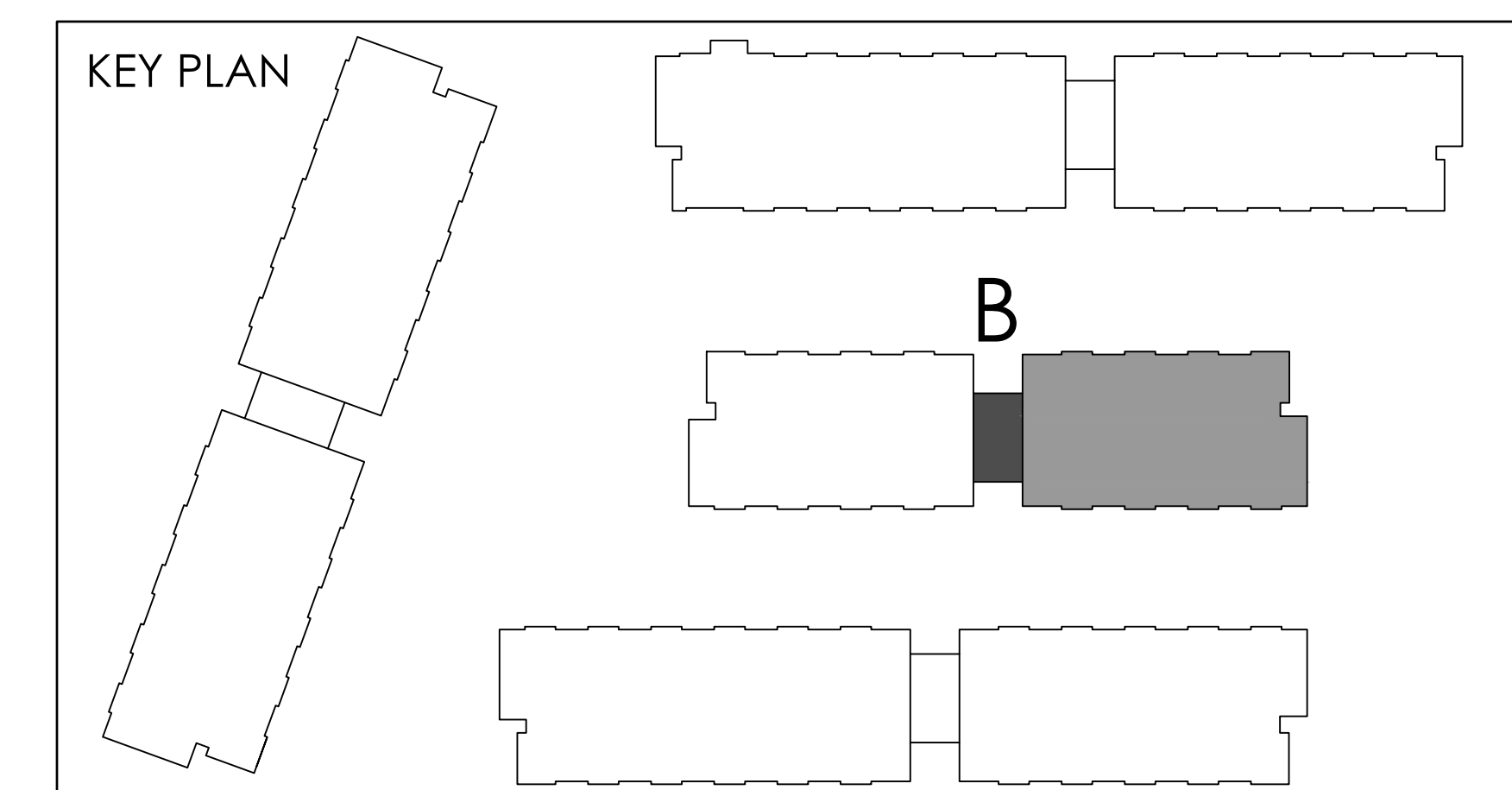

THIS DRAWING IS NOT TO BE SCALED. ALL ARCHITECTURAL SYMBOLS INDICATED ON THIS DRAWING ARE GRAPHIC REPRESENTATIONS ONLY.

CONDITIONS FOR ELECTRONIC INFORMATION TRANSFER

ELECTRONIC INFORMATION IS SUPPLIED TO THE OTHER ASSOCIATED FIRMS TO ASSIST THEM IN THE EXECUTION OF THEIR WORK. REVIEW THE RECIPIENT FIRMS BEST PRACTICES FOR THE PROTECTION OF CONFIDENTIALITY AND RELEVANCE OF THE INFORMATION IN RESPECT TO THEIR PARTICULAR RESPONSIBILITY.

GRADY+CORAZZA ARCHITECTS, INC. SHALL NOT BE RESPONSIBLE FOR:

1. DIVULGING ORIGINATING INADEQUACIES DUE TO LOSS OF INFORMATION IN WHOLE OR PART WHEN INFORMATION IS TRANSFERRED.
2. TRANSMISSION OF ANY VIRUS OR DAMAGE TO THE RECEIVING ELECTRONIC SYSTEM WHEN INFORMATION IS TRANSFERRED.

Oct. 07, 2019	Issued for tender	
Mar. 13, 2020	Issued for design coordination #2	
Mar. 16, 2020	Issued for addendum #2	
Mar. 16, 2020	Issued for addendum #3	
Aug. 24, 2020	Issued for addendum #4	
Sept. 28, 2020	Issued for permit	bg
Oct. 20, 2020	Issued for addendum #5	
Nov. 23, 2020	Issued for addendum #6	
Dec. 14, 2020	Issued for addendum #7	
Jan. 16, 2021	Issued for addendum #8	
Mar. 2, 2021	Issued for permit	
Mar. 09, 2021	Issued for addendum #9	
Mar. 10, 2021	Issued for addendum #9R	
Mar. 26, 2021	Issued for progress	
May. 14, 2021	Issued for Site Instruction #1	
June. 15, 2021	Issued for Site Instruction #2	
July. 7, 2021	Re-issued for permit	
July. 15, 2021	Issued for Site Instruction #3	bg
July. 27, 2021	Issued for Site Instruction #4	bg
Aug. 3, 2021	Issued for Site Instruction #5	bg
Aug. 18, 2021	Issued for Site Instruction #6	bg
Aug. 20, 2021	Re-issued for permit.	
Sept. 07, 2021	Issued for Site Instruction #7	bg
Sept. 09, 2021	Issued for Site Instruction #8	bg
Sept. 16, 2021	Issued for Building D Permit Revisions	
Sept. 22, 2021	Issued for Site Instruction #9	bg
Oct. 7, 2021	Re-issued for permit.	
Oct. 8, 2021	Issued for Site Instruction #10	bg
Oct. 28, 2021	Issued for Site Instruction #11	bg
Nov. 05, 2021	Issued for Site Instruction #12	bg
Dec. 3, 2021	Issued for Site Instruction #13	bg
Dec. 3, 2021	Issued for Site Instruction #14	bg
Dec. 7, 2021	Issued for Site Instruction #15	bg
Jan. 26, 2022	Issued for Site Instruction #16	bg
Jan. 31, 2022	Issued for Site Instruction #17	bg



CONCRETE SLAB EDGE 4TH FLOOR PLAN
BUILDING C (PARTIAL PLAN)

TITLE BLOCK SIZE: 015 x 1200

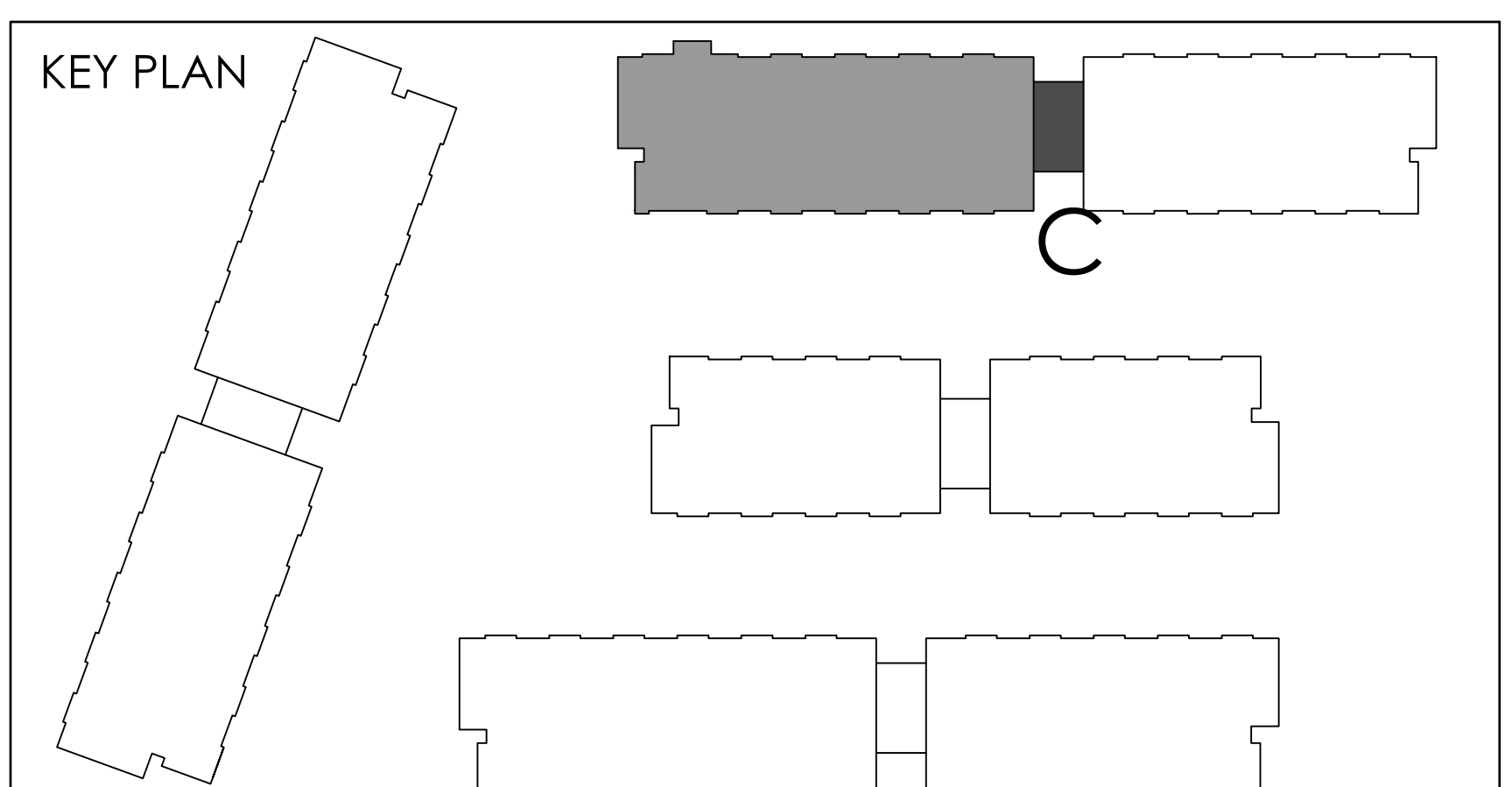

REF A304c1 FOR CONTINUATION

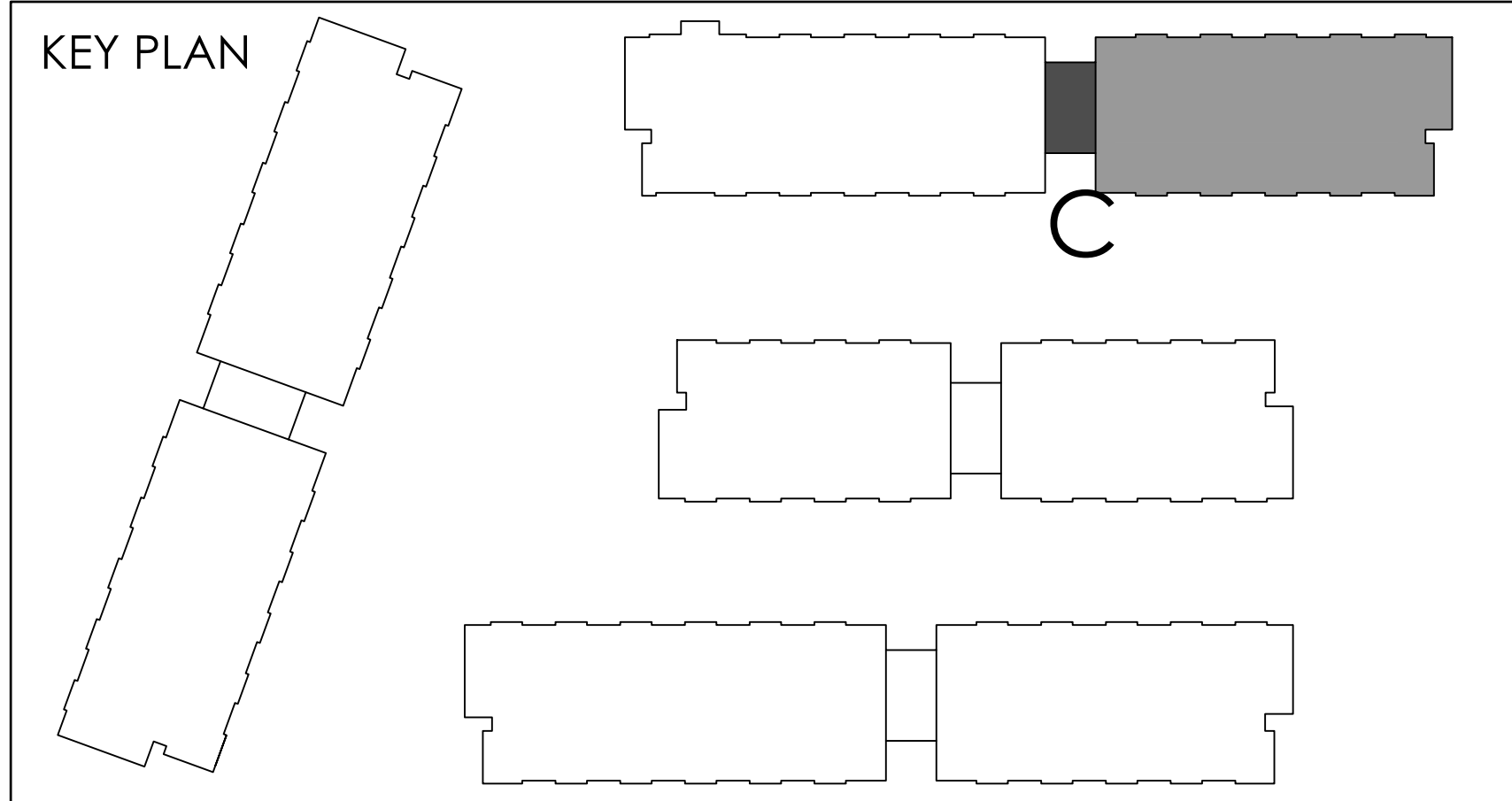
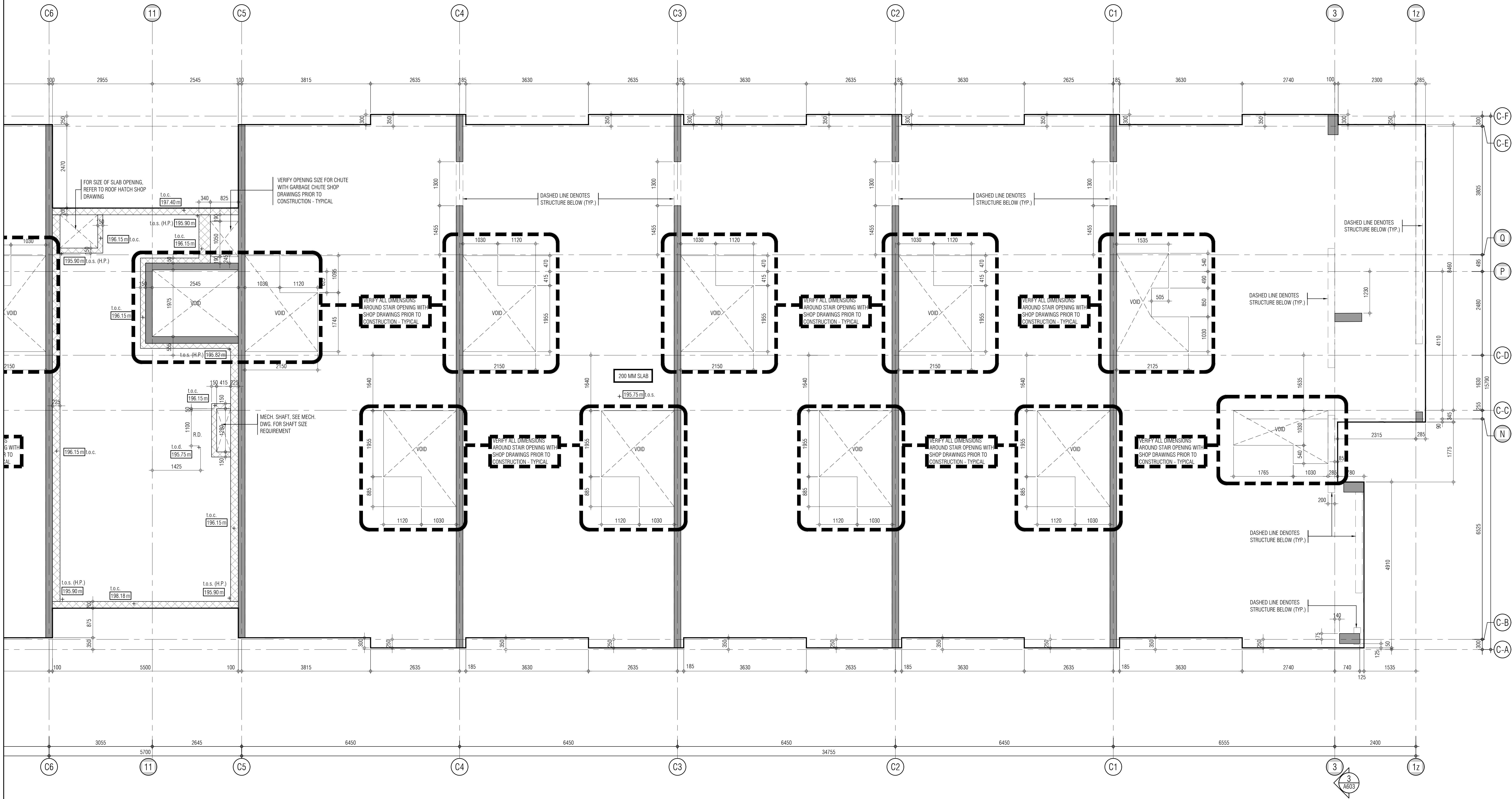

THIS DRAWING IS AN INSTRUMENT OF SERVICE. IT IS PROVIDED BY AND IS THE PROPERTY OF GRAZIANI-CORAZZA ARCHITECTS INC. THE CONTRACTOR MUST STAFF AND ACCEPT RESPONSIBILITY FOR ALL DIMENSIONS AND COORDINATE THE WORK WITH ANY OTHER DRAWINGS. GRAZIANI-CORAZZA ARCHITECTS INC. IS NOT RESPONSIBLE FOR THE ACCURACY OF SURVEY, STRUCTURAL, MECHANICAL, ELECTRICAL AND OTHER ENGINEERING INFORMATION SHOWN ON THIS DRAWING. REFER TO THE APPROPRIATE ENGINEERING DRAWINGS BEFORE PROCEEDING WITH THE WORK. CONSTRUCTION MUST COMPLY TO ALL APPLICABLE CODES AND REQUIREMENTS OF THE AUTHORITIES HAVING JURISDICTION. UNLESS OTHERWISE NOTED, NO INVESTIGATION HAS BEEN UNDERTAKEN OR REPORTED ON BY THIS OFFICE IN REGARD TO THE ENVIRONMENTAL CONDITION OF THIS SITE.

THIS DRAWING IS NOT TO BE SCALED. ALL ARCHITECTURAL SYMBOLS INDICATED ON THIS DRAWING ARE GRAPHIC REPRESENTATIONS ONLY.

CONDITIONS FOR ELECTRONIC INFORMATION TRANSFER:

ELECTRONIC INFORMATION IS SUPPLIED TO THE OTHER ASSOCIATED FIRMS TO ASSIST THEM IN THE EXECUTION OF THEIR WORK. REVIEW THE RECEIVING FIRMS MUST DETERMINE THE COMPLETENESS, APPROPRIATENESS, RELIANCE OF THE INFORMATION IN RESPECT TO THEIR PARTICULAR RESPONSIBILITY.

GRAZIANI-CORAZZA ARCHITECTS INC. SHALL NOT BE RESPONSIBLE FOR ERROR, OMISSIONS, INCOMPLETENESS DUE TO LOSS OF INFORMATION IN WHICH BY PART INFORMATION IS TRANSMITTED.

1. TRANSMISSION OF ANY LOSS OF DAMAGE TO THE RECEIVING ELECTRONIC SYSTEM WHEN INFORMATION IS TRANSMITTED.

- 01. Oct.07.2019 issued for tender
- 02. Mar.13.2020 issued for design coordination #2
- 03. Mar.16.2020 issued for addendum #2
- 04. Mar.16.2020 issued for addendum #3
- 05. Aug.24.2020 issued for addendum #4
- 06. Sept. 28.2020 issued for permit
- 07. Oct.20.2020 issued for addendum #5
- 08. Nov.23.2020 issued for addendum #6
- 09. Dec.14.2020 issued for addendum #7
- 10. Jan.18.2021 issued for addendum #8
- 11. Mar. 2. 2021 issued for permit
- 12. Mar.09.2021 issued for addendum #9
- 13. Mar.10.2021 issued for addendum #9R
- 14. Mar.26.2021 issued for progress
- 15. May.14.2021 issued for Site Instruction #1
- 16. June.15.2021 issued for Site Instruction #2
- 17. July. 7. 2021 re-issued for permit
- 18. July. 15. 2021 issued for Site Instruction #3
- 19. July. 27. 2021 issued for Site Instruction #4
- 20. Aug. 3. 2021 issued for Site Instruction #5
- 21. Aug. 18. 2021 issued for Site Instruction #6
- 22. Aug. 20. 2021 Re-issued for permit.
- 23. Sept. 07. 2021 issued for Site Instruction #7
- 24. Sept. 09. 2021 issued for Site Instruction #8
- 25. Sept. 16. 2021 issued for Building D Permit Revisions
- 26. Sept. 22. 2021 issued for Site Instruction #9
- 27. Oct. 6. 2021 Re-issued for permit.
- 28. Oct. 8. 2021 issued for Site Instruction #10
- 30. Oct. 28. 2021 issued for Site Instruction #11
- 31. Nov. 05. 2021 issued for Site Instruction #12
- 32. Dec. 3. 2021 issued for Site Instruction #13
- 33. Dec. 6. 2021 issued for Site Instruction #14
- 34. Dec. 7. 2021 issued for Site Instruction #15
- 35. Jan. 26. 2022 issued for Site Instruction #16
- 36. Jan. 31. 2022 issued for Site Instruction #17

- 01. Apr.19.2021 issued to client
- issued for revisions

GRAZIANI CORAZZA ARCHITECTS

1320 SHARONAVILLE DRIVE, SUITE 100 MISSISSAUGA, ONTARIO L4W 1C3
905.760.7001 F.905.760.7000 WWW.GC-ARCHITECTS.COM

RESIDENTIAL

ATTMAR + PALLESCI DRIVE

BRAMPTON ONTARIO

PROJECT ARCHITECT: B. GRAZIANI
ASSISTANT DESIGNER: R. LINCOLN
DRAWN BY: G.C./F.C./M.B.
CHECKED BY: D. BIASSE/G. COLANGELO
PLOT DATE: FEB.01.2022
JOB #: 1331.15

CONCRETE SLAB EDGE 4TH FLOOR PLAN
BUILDING C (PARTIAL PLAN)

1:50 CS304c2

TITLEBLOCK SIZE: 915 x 1200

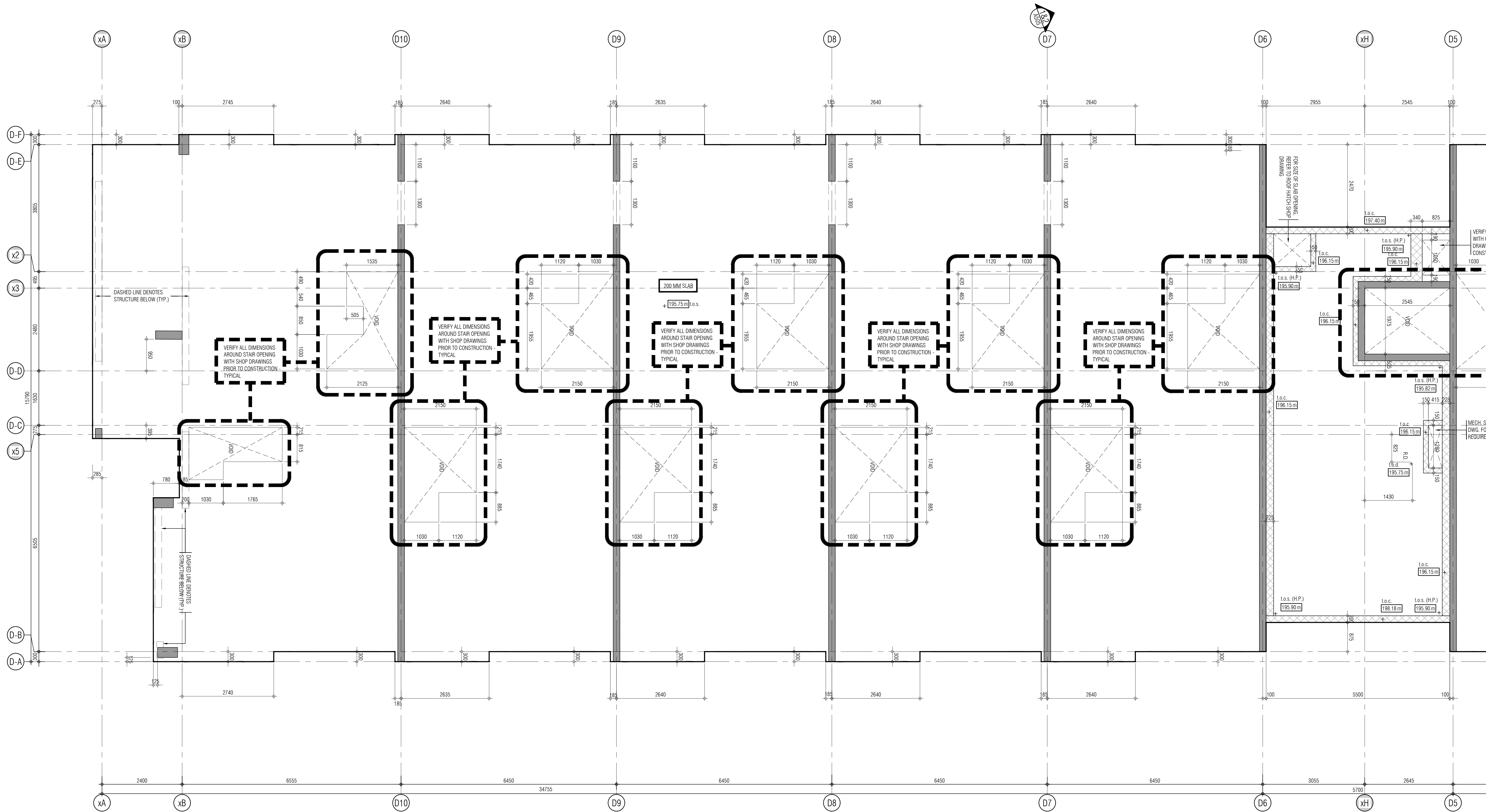

REF.A30442 FOR CONTINUATION

THIS DRAWING AS AN INSTRUMENT OF SERVICE, IS PROVIDED BY AND IS THE PROPERTY OF GRAZIANI-CORAZZA ARCHITECTS INC. THE CONTRACTOR MUST VERIFY AND ACCEPT RESPONSIBILITY FOR ALL DIMENSIONS AND COORDINATE THE SITE AND MUST NOTIFY GRAZIANI-CORAZZA ARCHITECTS INC. OF ANY DISCREPANCIES OR OMISSIONS. GRAZIANI-CORAZZA ARCHITECTS INC. IS NOT RESPONSIBLE FOR THE ACCURACY OF SURVEY, STRUCTURAL, MECHANICAL, ELECTRICAL AND OTHER ENGINEERING INFORMATION SHOWN ON THIS DRAWING. REFER TO THE APPROPRIATE ENGINEERING DRAWINGS BEFORE PROCEEDING WITH THE WORK. CONSTRUCTION MUST COMPLY TO ALL APPLICABLE CODES AND REQUIREMENTS OF THE AUTHORITIES HAVING JURISDICTION. UNLESS OTHERWISE NOTED, NO MODIFICATION HAS BEEN MADE TO THE INFORMATION IN THIS OFFICE IN REGARD TO THE ENVIRONMENTAL CONDITION OF THIS SITE. THIS DRAWING IS NOT TO BE SCALED. ALL ARCHITECTURAL SYMBOLS INDICATED ON THIS DRAWING ARE GRAPHIC REPRESENTATIONS ONLY.

CONDITIONS FOR ELECTRONIC INFORMATION TRANSFER

ELECTRONIC INFORMATION IS SUPPLIED TO THE OTHER ASSOCIATED FIRMS TO ASSIST THEM IN THE EXECUTION OF THEIR WORK. REVIEW THE RECEIVED FIRMS MUST DETERMINE THE COMPLETENESS, APPROPRIATENESS, RELIANCE OF THE INFORMATION IN RESPECT TO THEIR PARTICULAR RESPONSIBILITY.

GRAZIANI-CORAZZA ARCHITECTS INC. SHALL NOT BE RESPONSIBLE FOR ERROR, OMISSIONS, INCOMPLETENESS DUE TO LOSS OF INFORMATION IN WHOLE OR PART WHEN INFORMATION IS TRANSFERRED.

1. TRANSMISSION OF ANY LOSS OF DAMAGE TO THE RECEIVING ELECTRONIC SYSTEM WHEN INFORMATION IS TRANSFERRED.

- 01. Oct.07.2019 issued for tender
- 02. Mar.13.2020 issued for design coordination #2
- 03. Mar.16.2020 issued for addendum #2
- 04. Mar.16.2020 issued for addendum #3
- 05. Aug.24.2020 issued for addendum #4
- 06. Sept.28.2020 issued for permit
- 07. Oct.20.2020 issued for addendum #5
- 08. Nov.23.2020 issued for addendum #6
- 09. Dec.14.2020 issued for addendum #7
- 10. Jan.15.2021 issued for addendum #8
- 11. Mar.2.2021 issued for permit
- 12. Mar.09.2021 issued for addendum #9
- 13. Mar.10.2021 issued for addendum #9R
- 14. Mar.26.2021 issued for progress
- 15. May.14.2021 issued for Site Instruction #1
- 16. June.15.2021 issued for Site Instruction #2
- 17. July.7.2021 re-issued for permit
- 18. July.15.2021 issued for Site Instruction #3
- 19. July.27.2021 issued for Site Instruction #4
- 20. Aug.3.2021 issued for Site Instruction #5
- 21. Aug.18.2021 issued for Site Instruction #6
- 22. Aug.20.2021 Re-issued for permit.
- 23. Sept.07.2021 issued for Site Instruction #7
- 24. Sept.09.2021 issued for Site Instruction #8
- 25. Sept.16.2021 issued for Building D Permit Revisions
- 26. Sept.22.2021 issued for Site Instruction #9
- 27. Oct.6.2021 Re-issued for permit.
- 28. Oct.8.2021 issued for Site Instruction #10
- 30. Oct.28.2021 issued for Site Instruction #11
- 31. Nov.05.2021 issued for Site Instruction #12
- 32. Dec.3.2021 issued for Site Instruction #13
- 33. Dec.6.2021 issued for Site Instruction #14
- 34. Dec.7.2021 issued for Site Instruction #15
- 35. Jan.26.2022 issued for Site Instruction #16
- 36. Jan.31.2022 issued for Site Instruction #17

01. Apr.19.2021 issued to client

issued for revisions

GRAZIANI CORAZZA ARCHITECTS

1330 SHAWNEE DRIVE, SUITE 100 MISSISSAUGA, ONTARIO L4W 1C3
905.760.7001 P.905.760.7000 WWW.GC-ARCHITECTS.COM

ATTMAR + PALLESCI DRIVE

BRAMPTON ONTARIO

PROJECT ARCHITECT: B. GRAZIANI
ASSISTANT DESIGNER: R. LINCOLN
DRAWN BY: G.C./F.C./M.B.
CHECKED BY: D. BIASSE/G. COLANGELO
PLOT DATE: FEB.01.2022
JOB #: 1331.15

**CONCRETE SLAB EDGE 4TH FLOOR
BUILDING D (PARTIAL PLAN)**

1:50 CS304d1

TITLEBLOCK SIZE: 915 x 1200

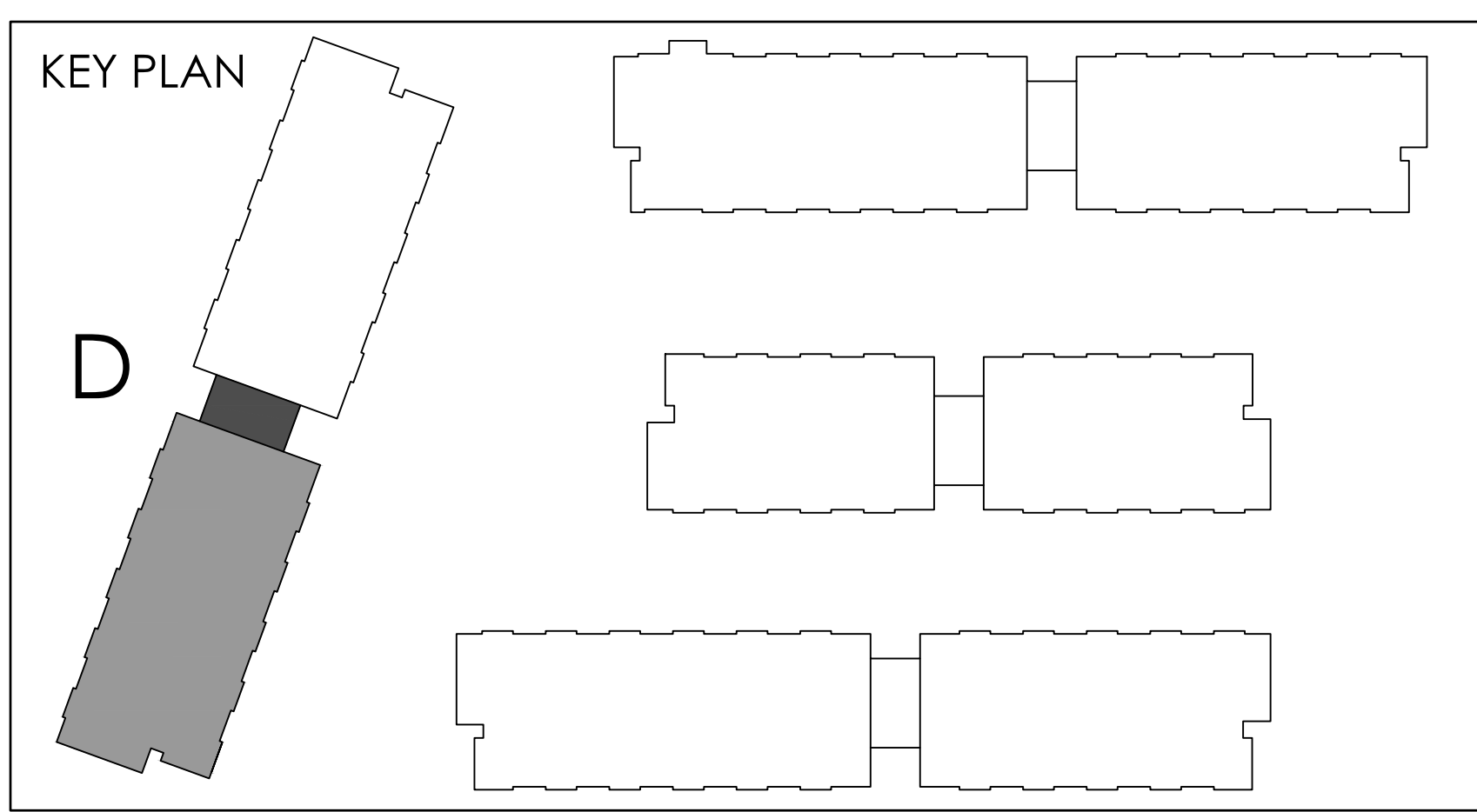



THIS DRAWING IS NOT TO BE SCALED. ALL ARCHITECTURAL SYMBOLS INDICATED ON THIS DRAWING ARE GRAPHIC REPRESENTATIONS ONLY.

CONDITIONS FOR ELECTRONIC INFORMATION TRANSFER:

ELECTRONIC INFORMATION IS SUPPLIED TO THE OTHER ASSOCIATED FIRMS TO ASSIST THEM IN THE EXECUTION OF THEIR WORK; REVIEW, THE RECIPIENT FIRMS MUST DESTROY THE COMPLETENESS, APPROPRIATENESS/RELEVANCE OF THE INFORMATION IN RESPECT TO THEIR PARTICULAR RESPONSIBILITY.

GRADWAX-CORAZZA ARCHITECTS INC. SHALL NOT BE RESPONSIBLE FOR:

1. ERRORS, OMISSIONS, INCOMPLETENESS DUE TO LOSS OF INFORMATION IN WHOLE OR PART WHEN INFORMATION IS TRANSFERRED.
2. TRANSMISSION OF ANY VIRUS OR DAMAGE TO THE RECEIVING ELECTRONIC SYSTEM WHEN INFORMATION IS TRANSFERRED.

01. Apr.19.2021 issued to client
issued for revisions



BRAMPTON ATTMAR + PALLESCHI DRIVE ONTARIO

CONCRETE SLAB EDGE 4TH FLOOR



TITLEBLOCK SIZE: 915 x 1200



THIS DRAWING IS NOT TO BE SCALED. ALL ARCHITECTURAL SYMBOLS INDICATED ON THIS DRAWING ARE GRAPHIC REPRESENTATIONS ONLY.

CONDITIONS FOR ELECTRONIC INFORMATION TRANSFER

ELECTRONIC INFORMATION IS SUPPLIED TO THE OTHER ASSOCIATED FIRMS TO ASSIST THEM IN THE EXECUTION OF THEIR WORK. REVIEW THE RECIPIENT FIRMS BEST PRACTICES FOR THE PROTECTION OF CONFIDENTIALITY AND RELEVANCE OF THE INFORMATION IN RESPECT TO THEIR PARTICULAR RESPONSIBILITY.

GRADY+CORAZZA ARCHITECTS, INC. SHALL NOT BE RESPONSIBLE FOR:

1. DIVULGING ORIGINATING INADEQUACIES DUE TO LOSS OF INFORMATION IN WHOLE OR PART WHEN INFORMATION IS TRANSFERRED.
2. TRANSMISSION OF ANY VIRUS OR DAMAGE TO THE RECEIVING ELECTRONIC SYSTEM WHEN INFORMATION IS TRANSFERRED.

01. Apr.19.2021 issued to client bg
issued for revisions



RESIDENTIAL



PROJECT ARCHITECT: B. GRAZIANI

WN BY: G.C./F.C./M.B

DATE	FEB.01.2022
#	1221.15

CONCRETE SLAB EDGE ROOF PLAN



305b1

TITLEBLOCK SIZE: 915 x 1200



[illegible]

01.	Oct 01/2019	Issued for tender
02.	Mar 13/2020	Issued for design coordination #2
03.	Mar 16/2020	Issued for addendum #2
04.	Mar 16/2020	Issued for addendum #3
05.	Aug 24/2020	Issued for addendum #4
06.	Sept. 28/2020	Issued for permit
07.	Oct 20/2020	Issued for addendum #5
08.	Nov 23/2020	Issued for addendum #6
09.	Dec 14/2020	Issued for addendum #7
10.	Jan 18/2021	Issued for addendum #8
11.	Mar 2, 2021	Issued for permit
12.	Mar 09/2021	Issued for addendum #9
13.	Mar 10/2021	Issued for addendum #9#
14.	Mar 26/2021	Issued for progress
15.	May 14/2021	Issued for Site Instruction #1
16.	June 15/2021	Issued for Site Instruction #2
17.	July 1, 2021	re-issued for permit
18.	July 15/2021	Issued for Site Instruction #3
19.	July 27/2021	Issued for Site Instruction #4
20.	Aug 3, 2021	Issued for Site Instruction #5
21.	Aug 18/2021	Issued for Site Instruction #6
22.	Aug 20/2021	Pe-issued for permit.
23.	Oct 07/2021	Issued for Site Instruction #7
24.	Sept. 09/2021	Issued for Site Instruction #8
25.	Sept. 16/2021	Issued for Building D Permit Revisions
26.	Sept. 22/2021	Issued for Site Instruction #9
27.	Oct. 6/2021	Pe-issued for permit.
28.	Oct 20/2021	Issued for Site Instruction #10
29.	Oct. 28/2021	Issued for Site Instruction #11
30.	Nov. 05/2021	Issued for Site Instruction #12
31.	Dec. 2/2021	Issued for Site Instruction #13
32.	Dec. 6/2021	Issued for Site Instruction #14
33.	Dec. 7/2021	Issued for Site Instruction #15
34.	Jan. 6/2022	Issued for Site Instruction #16
35.	Jan. 31/2022	Issued for Site Instruction #17

G

**GRAZIANI
CORAZZA
ARCHITECTS**

1320 SIMMONSON DRIVE, SUITE 100 MISSISSAUGA, ONTARIO L4B 1K6
T. 905.735.2601 F. 905.735.2844 WWW.GC-ARCHITECTS.COM

CONCRETE SLAB EDGE ROOF PLAN
BUILDING B (PARTIAL PLAN)

 1:50 **CS305b2**

TITLEBLOCK SIZE: 915 x 1200

TITLEBLOCK SIZE: 915 x 1200

THIS DRAWING IS NOT TO BE SCALED. ALL ARCHITECTURAL SYMBOLS INDICATED ON THIS DRAWING ARE GRAPHIC REPRESENTATIONS ONLY.



CONDITIONS FOR ELECTRONIC INFORMATION TRANSFER

ELECTRONIC INFORMATION IS SUPPLIED TO THE OTHER ASSOCIATED FIRMS TO ASSIST THEM IN THE EXECUTION OF THEIR WORK. REVIEW THE RECIPIENT FIRMS BEST PRACTICES AND THE COMPANY'S POLICY ON THE RELEVANCE OF THE INFORMATION IN RESPECT TO THEIR PARTICULAR RESPONSIBILITY.

GRADY+CORAZZA ARCHITECTS, INC. SHALL NOT BE RESPONSIBLE FOR:

1. ERRORS, OMISSIONS, INADEQUACIES, OR LOSS OF INFORMATION IN WHOLE OR PART WHEN INFORMATION IS TRANSFERRED;
2. TRANSMISSION OF ANY VIRUS OR DAMAGE TO THE RECEIVING ELECTRONIC SYSTEM WHEN INFORMATION IS TRANSFERRED.

Oct. 07, 2019	Issued for tender	---
Mar. 13, 2020	Issued for design coordination #2	---
Mar. 16, 2020	Issued for addendum #2	---
Mar. 16, 2020	Issued for addendum #3	---
Aug. 24, 2020	Issued for addendum #4	---
Sept. 28, 2020	Issued for permit	bg
Oct. 20, 2020	Issued for addendum #5	---
Nov. 23, 2020	Issued for addendum #6	---
Dec. 14, 2020	Issued for addendum #7	---
Jan. 11, 2021	Issued for addendum #8	---
Mar. 2, 2021	Issued for permit	---
Mar. 09, 2021	Issued for addendum #9	---
Mar. 10, 2021	Issued for addendum #9R	---
Mar. 26, 2021	Issued for progress	---
May. 14, 2021	Issued for Site Instruction #1	---
June. 15, 2021	Issued for Site Instruction #2	---
July. 7, 2021	Re-issued for permit	---
July. 15, 2021	Issued for Site Instruction #3	bg
July. 27, 2021	Issued for Site Instruction #4	bg
Aug. 3, 2021	Issued for Site Instruction #5	bg
Aug. 18, 2021	Issued for Site Instruction #6	bg
Aug. 20, 2021	Re-issued for permit.	---
Sept. 07, 2021	Issued for Site Instruction #7	bg
Sept. 09, 2021	Issued for Site Instruction #8	bg
Sept. 16, 2021	Issued for Building D Permit Revisions	---
Sept. 22, 2021	Issued for Site Instruction #9	bg
Oct. 7, 2021	Re-issued for permit.	---
Oct. 8, 2021	Issued for Site Instruction #10	bg
Oct. 28, 2021	Issued for Site Instruction #11	bg
Nov. 05, 2021	Issued for Site Instruction #12	bg
Dec. 3, 2021	Issued for Site Instruction #13	bg
Dec. 3, 2021	Issued for Site Instruction #14	bg
Dec. 7, 2021	Issued for Site Instruction #15	bg
Jan. 26, 2022	Issued for Site Instruction #16	---
Jan. 31, 2022	Issued for Site Instruction #17	---

 +  + 



RESIDENTIAL



CONCRETE SLAB EDGE ROOF PLAN
BUILDING C (PARTIAL PLAN)



A diagram of a wheel with a center point. A radius vector \vec{r} points from the center to the top of the wheel. A force vector \vec{F} is applied at the top of the wheel, pointing downwards and to the right, perpendicular to the radius vector.

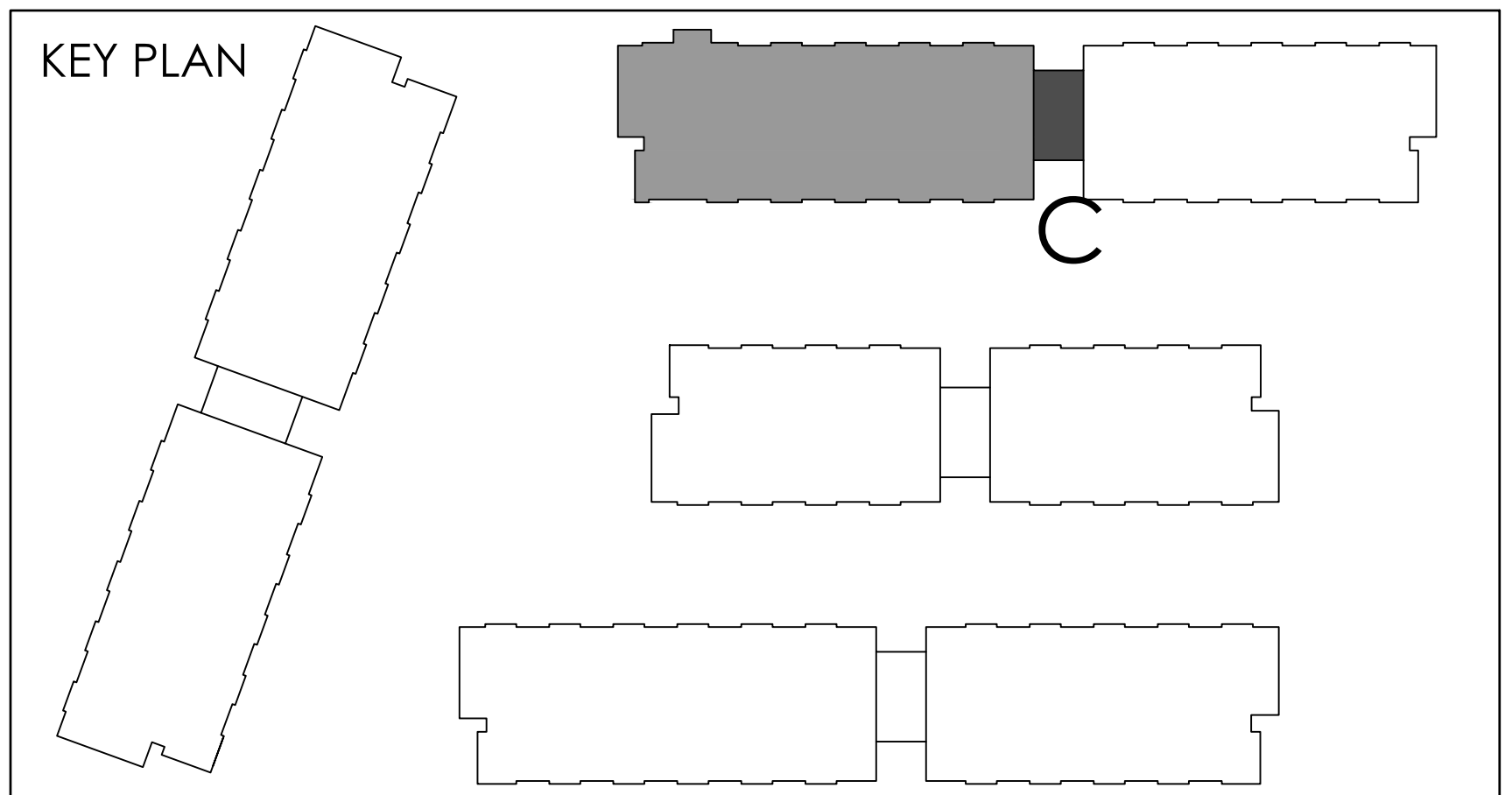

THIS DRAWING IS NOT TO BE SCALED. ALL ARCHITECTURAL SYMBOLS INDICATED ON THIS DRAWING ARE GRAPHIC REPRESENTATIONS ONLY.

CONDITIONS FOR ELECTRONIC INFORMATION TRANSFER

ELECTRONIC INFORMATION IS SUPPLIED TO THE OTHER ASSOCIATED FIRMS TO ASSIST THEM IN THE EXECUTION OF THEIR WORK. HOWEVER, THE ASSOCIATED FIRMS MUST DETERMINE THE COMPLETENESS/APPROPRIATENESS/RELEVANCE OF THE INFORMATION IN RESPECT TO THEIR PARTICULAR RESPONSIBILITY.

CRANWILL-CORRAZZA ARCHITECTS INC. SHALL NOT BE RESPONSIBLE FOR:

1. ERRORS, OMISSIONS, INCOMPLETENESS DUE TO LOSS OF INFORMATION IN WHOLE OR PART WHEN INFORMATION IS TRANSFERRED;
2. TRANSMISSION OF ANY VIRUS OR DAMAGE TO THE RECEIVING ELECTRONIC SYSTEM WHEN INFORMATION IS TRANSFERRED.

01. Apr.19.2021 issued to client
bg
issued for revisions



CONCRETE SLAB EDGE ROOF PLAN
BUILDING C (PARTIAL PLAN)

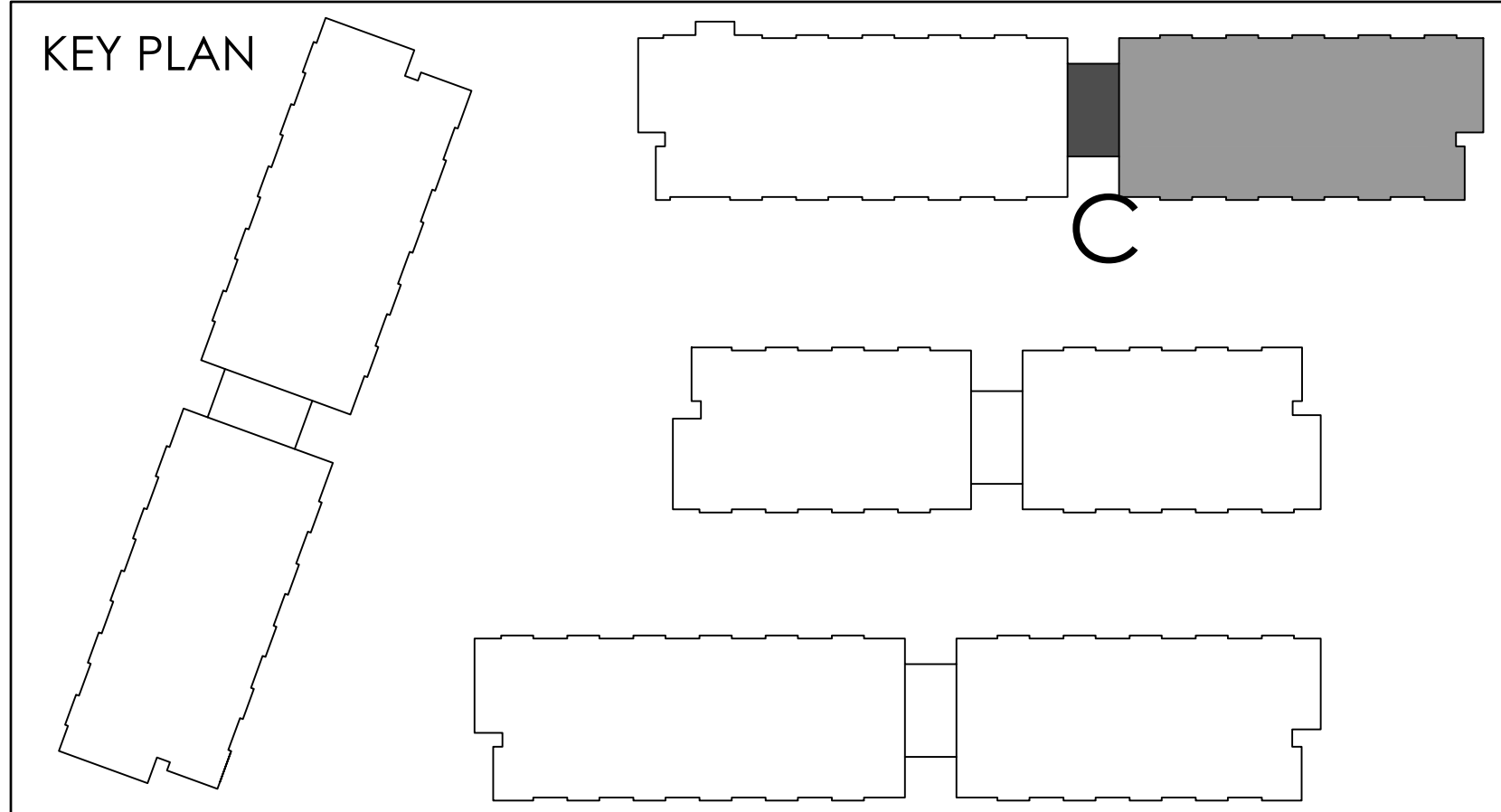
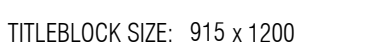

THIS DRAWING IS NOT TO BE SCALED. ALL ARCHITECTURAL SYMBOLS INDICATED ON THIS DRAWING ARE GRAPHIC REPRESENTATIONS ONLY.

CONDITIONS FOR ELECTRONIC INFORMATION TRANSFER

ELECTRONIC INFORMATION IS SUPPLIED TO THE OTHER ASSOCIATED FIRMS TO ASSIST THEM IN THE EXECUTION OF THEIR WORK; HOWEVER, THE RECIPIENT FIRMS MUST DEFEND THE COMPLETENESS, APPROPRIATENESS, RELEVANCE OF THE INFORMATION IN RESPECT TO THEIR PARTICULAR RESPONSIBILITY.

GRADUATE - GRADUATE ARCHITECTS INC. SHALL NOT BE RESPONSIBLE FOR:

- 1. ERRORS, OMISSIONS, INADEQUATENESS DUE TO LOSS OF INFORMATION IN WHOLE OR PART WHEN INFORMATION IS TRANSFERRED.
- 2. TRANSMISSION OF ANY VIRUS OR DAMAGE TO THE RECEIVING ELECTRONIC SYSTEM WHEN INFORMATION IS TRANSFERRED.

Oct. 07/2019	Issued for tender	—
Dec. 13/2020	Issued for design coordination #2	—
Mar. 16/2020	Issued for addendum #2	—
Apr. 16/2020	Issued for addendum #3	—
Aug. 24/2020	Issued for addendum #4	—
Sept. 28/2020	Issued for permit	bg
Oct. 20/2020	Issued for addendum #5	—
Nov. 23/2020	Issued for addendum #6	—
Dec. 14/2020	Issued for addendum #7	—
Jan. 1/2021	Issued for addendum #8	—
Mar. 2/2021	Issued for permit	—
Mar. 09/2021	Issued for addendum #9	—
Mar. 10/2021	Issued for addendum #9R	—
Mar. 26/2021	Issued for progress	—
May. 14/2021	Issued for Site Instruction #1	—
June. 15/2021	Issued for Site Instruction #2	—
July. 7/2021	Re-issued for permit	—
July. 15/2021	Issued for Site Instruction #3	bg
Aug. 17/2021	Issued for Site Instruction #4	—
Aug. 3/2021	Issued for Site Instruction #5	bg
Aug. 18/2021	Issued for Site Instruction #6	bg
Aug. 20/2021	Re-issued for permit.	—
Sept. 07/2021	Issued for Site Instruction #7	bg
Sept. 09/2021	Issued for Site Instruction #8	bg
Sept. 16/2021	Issued for Building D Permit Revisions	—
Sept. 22/2021	Issued for Site Instruction #9	bg
Oct. 2/2021	Re-issued for permit.	bg
Oct. 8/2021	Issued for Site Instruction #10	bg
Oct. 28/2021	Issued for Site Instruction #11	bg
Nov. 05/2021	Issued for Site Instruction #12	bg
Dec. 3/2021	Issued for Site Instruction #13	bg
Dec. 3/2021	Issued for Site Instruction #14	bg
Dec. 4/2021	Issued for Site Instruction #15	bg
Jan. 26/2022	Issued for Site Instruction #16	—
Jan. 31/2022	Issued for Site Instruction #17	—

**GRAZIANI
CORAZZA
ARCHITECTS**

PARSON DRIVE, SUITE 100 MISSISSAUGA, ONTARIO L4M 1C3
785.0071 785.2844 WWW.GC-ARCHITECTS.COM

CONCRETE SLAB EDGE ROOF PLAN
BUILDING D (PARTIAL PLAN)

TITLEBLOCK SIZE: 915 x 1200

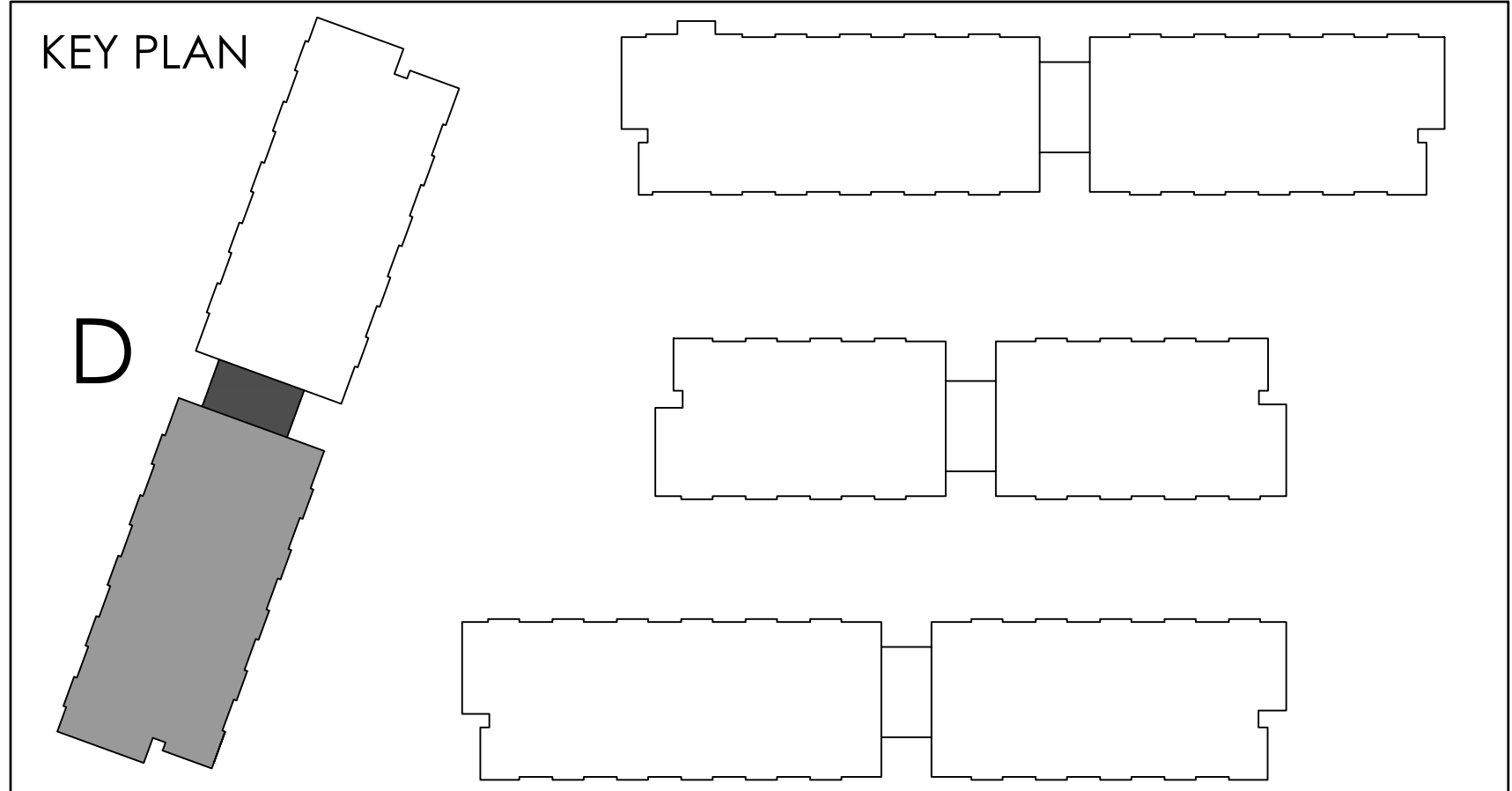

THIS DRAWING IS NOT TO BE SCALED. ALL ARCHITECTURAL SYMBOLS INDICATED ON THIS DRAWING ARE GRAPHIC REPRESENTATIONS ONLY.

CONDITIONS FOR ELECTRONIC INFORMATION TRANSFER:

ELECTRONIC INFORMATION IS SUPPLIED TO THE OTHER ASSOCIATED FIRMS TO ASSIST THEM IN THE EXECUTION OF THEIR WORK/REVIEW. THE RECIPIENT FIRMS MUST DETERMINE THE COMPLETENESS/APPROPRIATENESS/RELEVANCE OF THE INFORMATION IN RESPECT TO THEIR PARTICULAR RESPONSIBILITY.

DRAWING – CARROZ ARCHITECTS INC. SHALL NOT BE RESPONSIBLE FOR:

1. ERRORS, OMISSIONS, INCOMPLETENESS DUE TO LOSS OF INFORMATION IN WHOLE OR PART WHEN INFORMATION IS TRANSFERRED.
2. TRANSFERRING OF ANY FILES OR DATABASE TO THE RECEIVING ELECTRONIC SYSTEM WHEN INFORMATION IS TRANSFERRED.

01. SEP 16 2019 Issued for circulation 1
issued for revisions



CONCRETE SLAB EDGE 2ND FLOOR PL
BUILDING B (PARTIAL PLAN)

TITLEBLOCK SIZE: 915 x 120

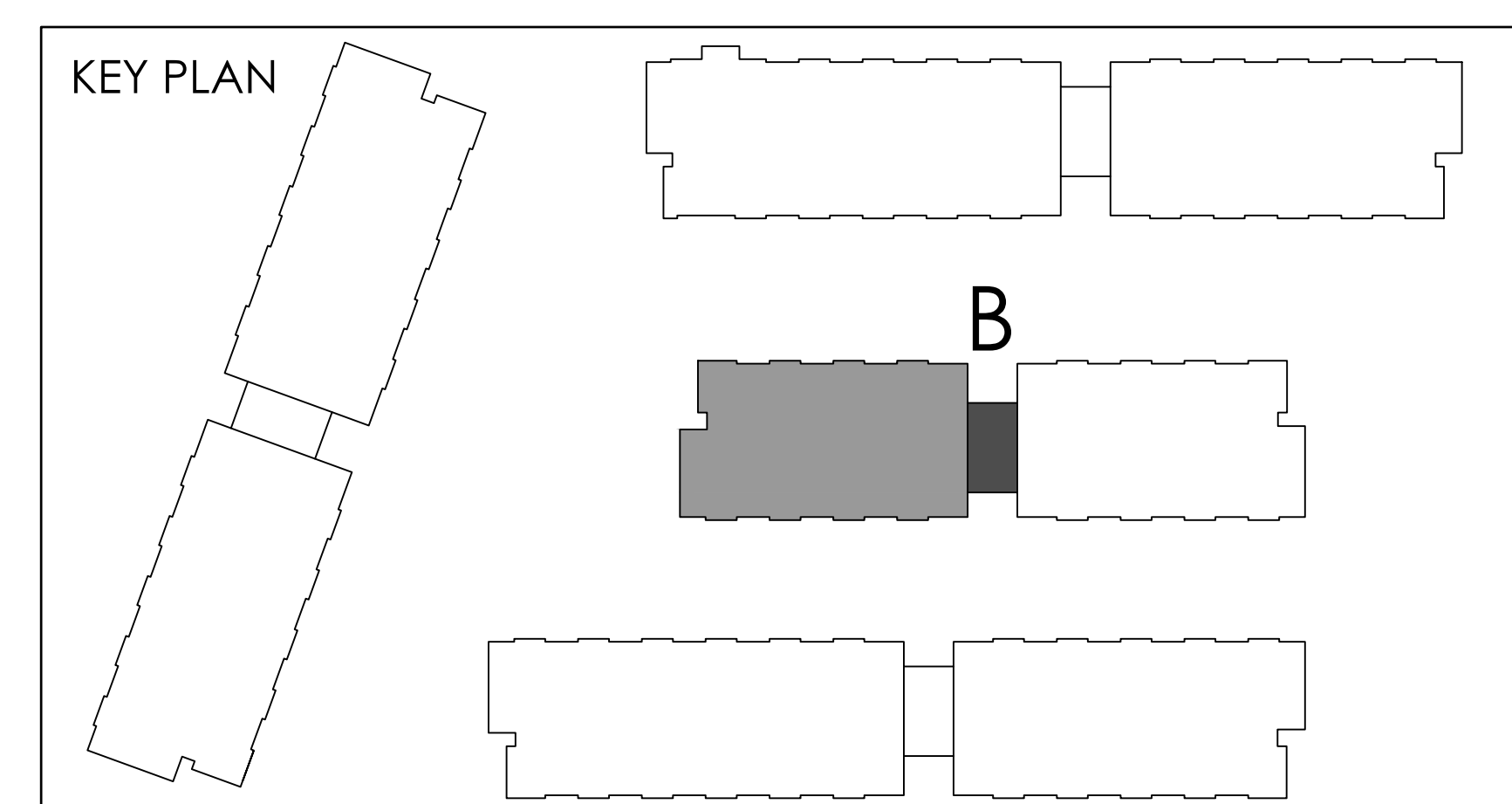
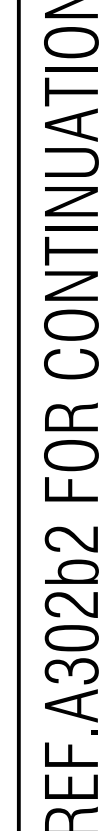

REF.A302b1 FOR CONTINUATION

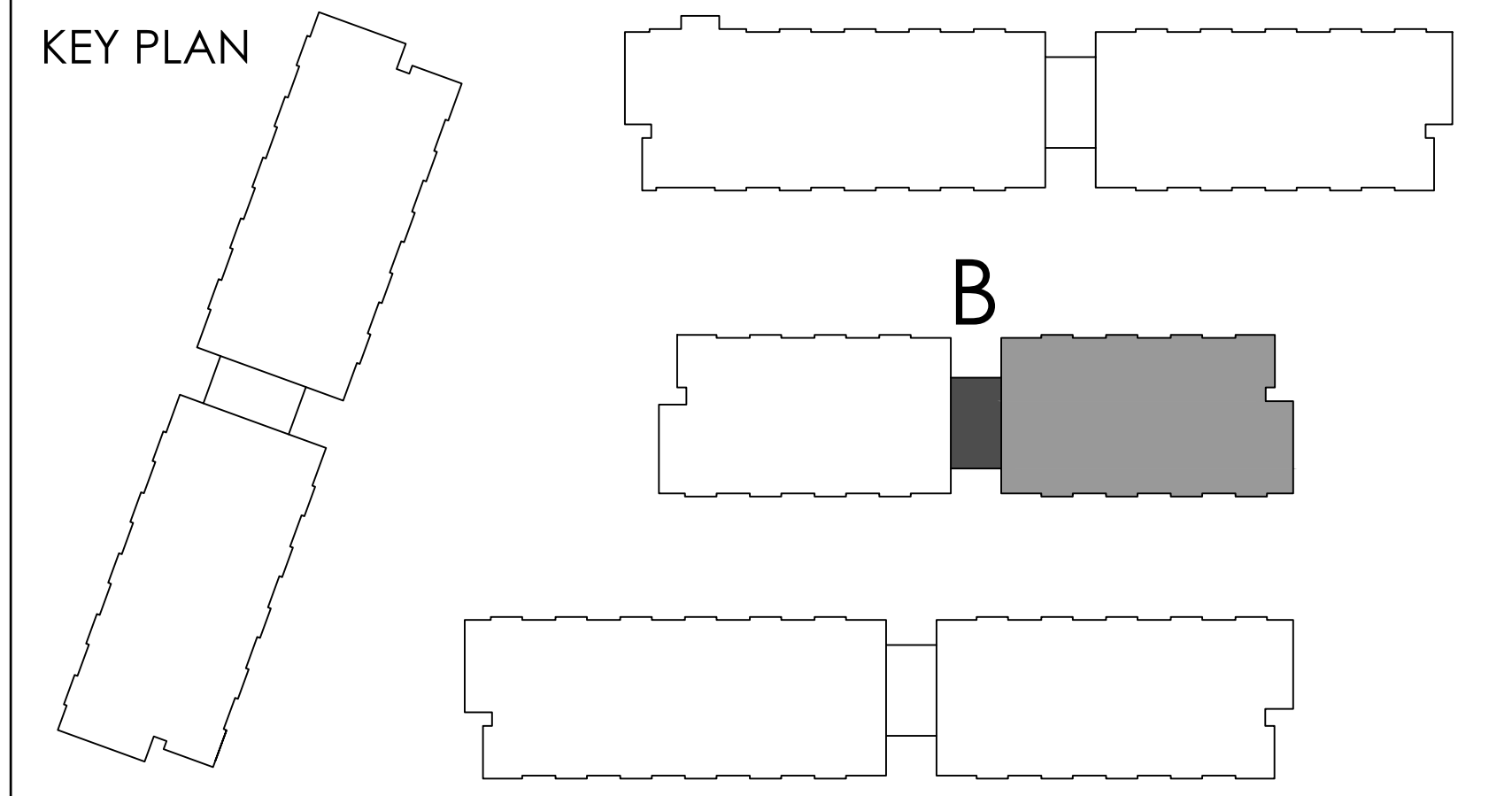
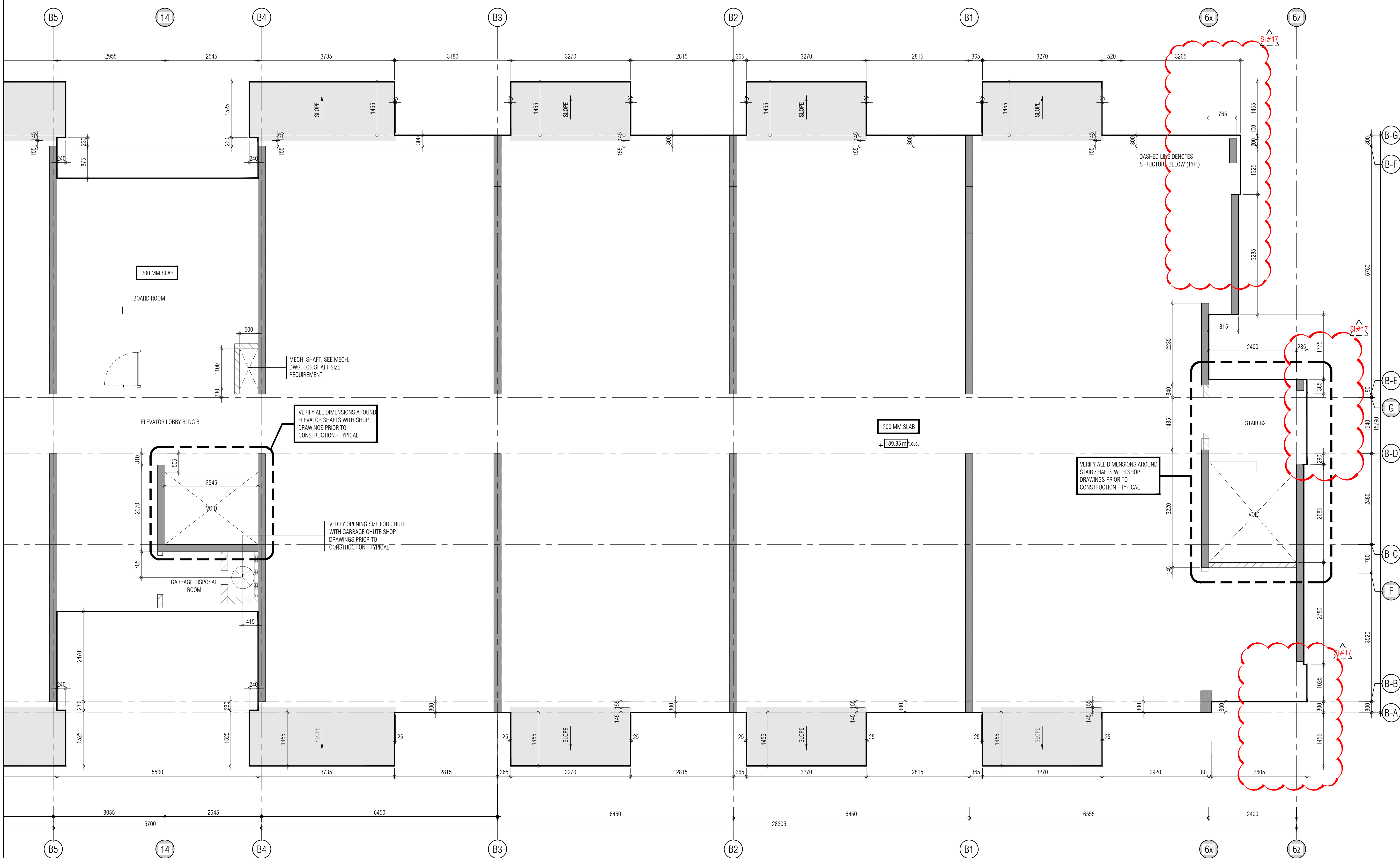

THIS DRAWING IS AN INSTRUMENT OF SERVICE. IT IS PROVIDED BY AND IS THE PROPERTY OF GRAZIANI-CORAZZA ARCHITECTS INC. THE CONTRACTOR MUST REPLY AND ACCEPT RESPONSIBILITY FOR ALL DIMENSIONS AND COORDINATE THE SITE AND MUST VERIFY GRAZIANI-CORAZZA ARCHITECTS INC. OF ANY WORKING DRAWING OR SUPPLEMENTARY DRAWING. GRAZIANI-CORAZZA ARCHITECTS INC. IS NOT RESPONSIBLE FOR THE ACCURACY OF SURVEY, STRUCTURAL, MECHANICAL, ELECTRICAL AND OTHER ENGINEERING INFORMATION SHOWN ON THIS DRAWING. REFER TO THE APPROPRIATE ENGINEERING DRAWINGS BEFORE PROCEEDING WITH THE WORK. CONSTRUCTION MUST COMPLY TO ALL APPLICABLE CODES AND REQUIREMENTS OF THE AUTHORITIES HAVING JURISDICTION. UNLESS OTHERWISE NOTED, NO INFORMATION HAS BEEN OBTAINED OR REPORTED IN BY THIS OFFICE IN RELATION TO THE ENVIRONMENTAL CONDITION OF THIS SITE.

THIS DRAWING IS NOT TO BE SCALED. ALL ARCHITECTURAL SYMBOLS INDICATED ON THIS DRAWING ARE GRAPHIC REPRESENTATIONS ONLY.

CONDITIONS FOR ELECTRONIC INFORMATION TRANSFER:

ELECTRONIC INFORMATION IS SUPPLIED TO THE OTHER ASSOCIATED FIRMS TO ASSIST THEM IN THE EXECUTION OF THEIR WORK. REVIEW THE RECEIVED FIRMS MUST DETERMINE THE COMPLETENESS, APPROPRIATENESS, RELIANCE OF THE INFORMATION IN RESPECT TO THEIR PARTICULAR RESPONSIBILITY.

GRAZIANI-CORAZZA ARCHITECTS INC. SHALL NOT BE RESPONSIBLE FOR ERRORS, OMISSIONS, INCOMPLETENESS DUE TO LOSS OF INFORMATION IN WHICH OR PART INFORMATION IS TRANSFERRED.

1. TRANSMISSION OF ANY LOSS OF DAMAGE TO THE RECEIVING ELECTRONIC SYSTEM WHEN INFORMATION IS TRANSFERRED.

- 01. Oct.07.2019 issued for tender
- 02. Mar.13.2020 issued for design coordination #2
- 03. Mar.16.2020 issued for addendum #2
- 04. Mar.16.2020 issued for addendum #3
- 05. Aug.24.2020 issued for addendum #4
- 06. Sept.28.2020 issued for permit
- 07. Oct.20.2020 issued for addendum #5
- 08. Nov.23.2020 issued for addendum #6
- 09. Dec.14.2020 issued for addendum #7
- 10. Jan.18.2021 issued for addendum #8
- 11. Mar.2.2021 issued for permit
- 12. Mar.09.2021 issued for addendum #9
- 13. Mar.10.2021 issued for addendum #9R
- 14. Mar.26.2021 issued for progress
- 15. May.14.2021 issued for Site Instruction #1
- 16. June.15.2021 issued for Site Instruction #2
- 17. July.7.2021 re-issued for permit
- 18. July.15.2021 issued for Site Instruction #3
- 19. July.27.2021 issued for Site Instruction #4
- 20. Aug.3.2021 issued for Site Instruction #5
- 21. Aug.18.2021 issued for Site Instruction #6
- 22. Aug.20.2021 Re-issued for permit
- 23. Sept.07.2021 issued for Site Instruction #7
- 24. Sept.09.2021 issued for Site Instruction #8
- 25. Sept.16.2021 issued for Building O Permit Revisions
- 26. Sept.22.2021 issued for Site Instruction #9
- 27. Oct.6.2021 Re-issued for permit
- 28. Oct.8.2021 issued for Site Instruction #10
- 30. Oct.28.2021 issued for Site Instruction #11
- 31. Nov.05.2021 issued for Site Instruction #12
- 32. Dec.3.2021 issued for Site Instruction #13
- 33. Dec.6.2021 issued for Site Instruction #14
- 34. Dec.7.2021 issued for Site Instruction #15
- 35. Jan.26.2022 issued for Site Instruction #16
- 36. Jan.31.2022 issued for Site Instruction #17

01. SEP.18.2021 issued for addendum 1

issued for revisions

GRAZIANI CORAZZA ARCHITECTS

1320 SHAWNEE DRIVE, SUITE 100 MISSISSAUGA, ONTARIO L4W 1C3
905.709.2001 P.905.709.2000 WWW.GC-ARCHITECTS.COM

RESIDENTIAL

ATTMAR + PALLESCHI DRIVE

BRAMPTON ONTARIO

PROJECT ARCHITECT: B. GRAZIANI
ASSISTANT DESIGNER: R. LINCOLN
DRAWN BY: G.C./F.C./M.B.
CHECKED BY: D. BIASSE/G. COLANGELO
PLOT DATE: JAN.31.2022
JOB #: 1331.15

CONCRETE SLAB EDGE 2ND FLOOR PLAN
BUILDING B (PARTIAL PLAN)

1:50 CS302b2

TITLE BLOCK SIZE: 915 x 1200

THIS DRAWING IS AN INSTRUMENT OF SERVICE, IT IS PROVIDED BY AND IS THE PROPERTY OF GRAZIANI-CORAZZA ARCHITECTS INC. THE CONTRACTOR MUST VERIFY AND ACCEPT RESPONSIBILITY FOR ALL DIMENSIONS AND COORDINATE THE SITE AND MUST NOTIFY GRAZIANI-CORAZZA ARCHITECTS INC. OF ANY VARIATIONS FROM THE SUPPLIED INFORMATION. GRAZIANI-CORAZZA ARCHITECTS INC. IS NOT RESPONSIBLE FOR THE ACCURACY OF SURVEY, STRUCTURAL, MECHANICAL, ELECTRICAL AND OTHER ENGINEERING INFORMATION SHOWN ON THIS DRAWING. REFER TO THE APPROPRIATE ENGINEERING DRAWINGS BEFORE PROCEEDING WITH THE WORK. CONSTRUCTION MUST COMPLY TO ALL APPLICABLE CODES AND REQUIREMENTS OF THE AUTHORITIES HAVING JURISDICTION. UNLESS OTHERWISE NOTED, NO INSPECTION HAS BEEN UNDERTAKEN OR REPORTED BY THIS OFFICE IN REGARD TO THE ENVIRONMENTAL CONDITION OF THIS SITE.

THIS DRAWING IS NOT TO BE SCALED. ALL ARCHITECTURAL SYMBOLS INDICATED ON THIS DRAWING ARE GRAPHIC REPRESENTATIONS ONLY.

CONDITIONS FOR ELECTRONIC INFORMATION TRANSFER:

ELECTRONIC INFORMATION IS SUPPLIED TO THE OTHER ASSOCIATED FIRMS TO ASSIST THEM IN THE EXECUTION OF THEIR WORK. REVIEW THE RECEIVED FIRMS MUST DETERMINE THE COMPLETENESS, APPROPRIATENESS, RELIANCE OF THE INFORMATION IN RESPECT TO THEIR PARTICULAR RESPONSIBILITY.

GRAZIANI-CORAZZA ARCHITECTS INC. SHALL NOT BE RESPONSIBLE FOR ERRORS, OMISSIONS, INCOMPLETENESS DUE TO LOSS OF INFORMATION IN WHOLE OR PART WHEN INFORMATION IS TRANSMITTED.

1. TRANSMISSION OF ANY LOSS OF DAMAGE TO THE RECEIVING ELECTRONIC SYSTEM WHEN INFORMATION IS TRANSMITTED.

REF A302c2 FOR CONTINUATION

- 01. Oct.07.2019 issued for tender
- 02. Mar.13.2020 issued for design coordination #2
- 03. Mar.16.2020 issued for addendum #2
- 04. Mar.16.2020 issued for addendum #3
- 05. Aug.24.2020 issued for addendum #4
- 06. Sept.28.2020 issued for permit
- 07. Oct.20.2020 issued for addendum #5
- 08. Nov.23.2020 issued for addendum #6
- 09. Dec.14.2020 issued for addendum #7
- 10. Jan.15.2021 issued for addendum #8
- 11. Mar.2.2021 issued for permit
- 12. Mar.09.2021 issued for addendum #9
- 13. Mar.10.2021 issued for addendum #9R
- 14. Mar.26.2021 issued for progress
- 15. May.14.2021 issued for Site Instruction #1
- 16. June.15.2021 issued for Site Instruction #2
- 17. July.7.2021 re-issued for permit
- 18. July.15.2021 issued for Site Instruction #3
- 19. July.27.2021 issued for Site Instruction #4
- 20. Aug.3.2021 issued for Site Instruction #5
- 21. Aug.18.2021 issued for Site Instruction #6
- 22. Aug.20.2021 Re-issued for permit
- 23. Sept.07.2021 issued for Site Instruction #7
- 24. Sept.09.2021 issued for Site Instruction #8
- 25. Sept.16.2021 issued for Building D Permit Revisions
- 26. Sept.22.2021 issued for Site Instruction #9
- 27. Oct.6.2021 Re-issued for permit
- 28. Oct.8.2021 issued for Site Instruction #10
- 30. Oct.28.2021 issued for Site Instruction #11
- 31. Nov.05.2021 issued for Site Instruction #12
- 32. Dec.3.2021 issued for Site Instruction #13
- 33. Dec.6.2021 issued for Site Instruction #14
- 34. Dec.7.2021 issued for Site Instruction #15
- 35. Jan.26.2022 issued for Site Instruction #16
- 36. Jan.31.2022 issued for Site Instruction #17

- 01. SEP/18/2021 issued for revisions

GRAZIANI CORAZZA ARCHITECTS

1320 SHAWNEE DRIVE, SUITE 100 MISSISSAUGA, ONTARIO L4W 1C3
905.709.7001 P:905.709.7000 WWW.GC-ARCHITECTS.COM

ATTMOR + PALLESCI DRIVE

BRAMPTON ONTARIO

PROJECT ARCHITECT: B. GRAZIANI
ASSISTANT DESIGNER: R. LINCOLN
DRAWN BY: G.C./F.C./M.B.
CHECKED BY: D. BIASE/G. COLANGELO
PLOT DATE: JAN.31.2022
JOB # 1331.15

CONCRETE SLAB EDGE 2ND FLOOR PLAN
BUILDING C (PARTIAL PLAN)

1:50 CS302c1

TITLEBLOCK SIZE: 915 x 1200

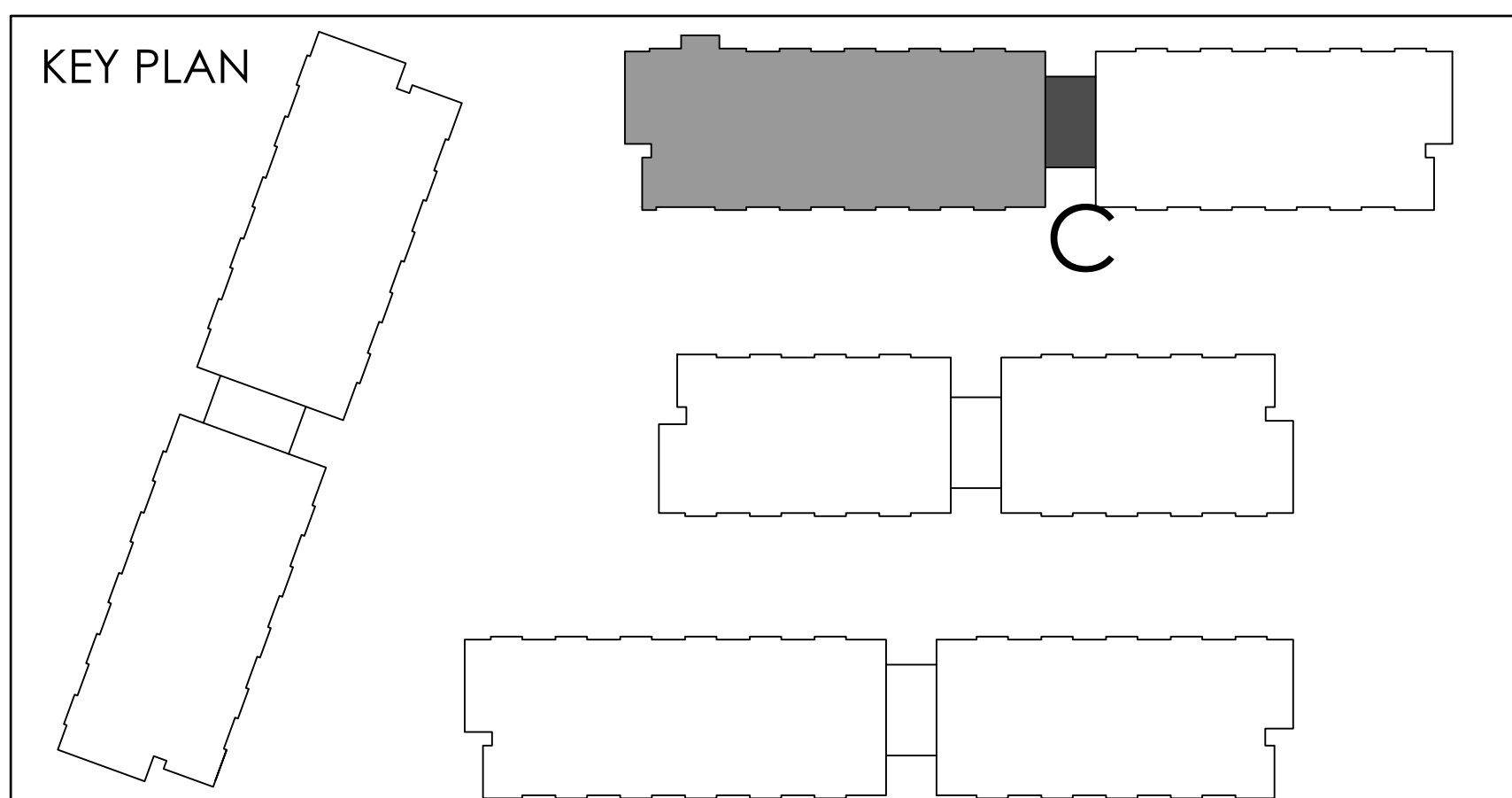
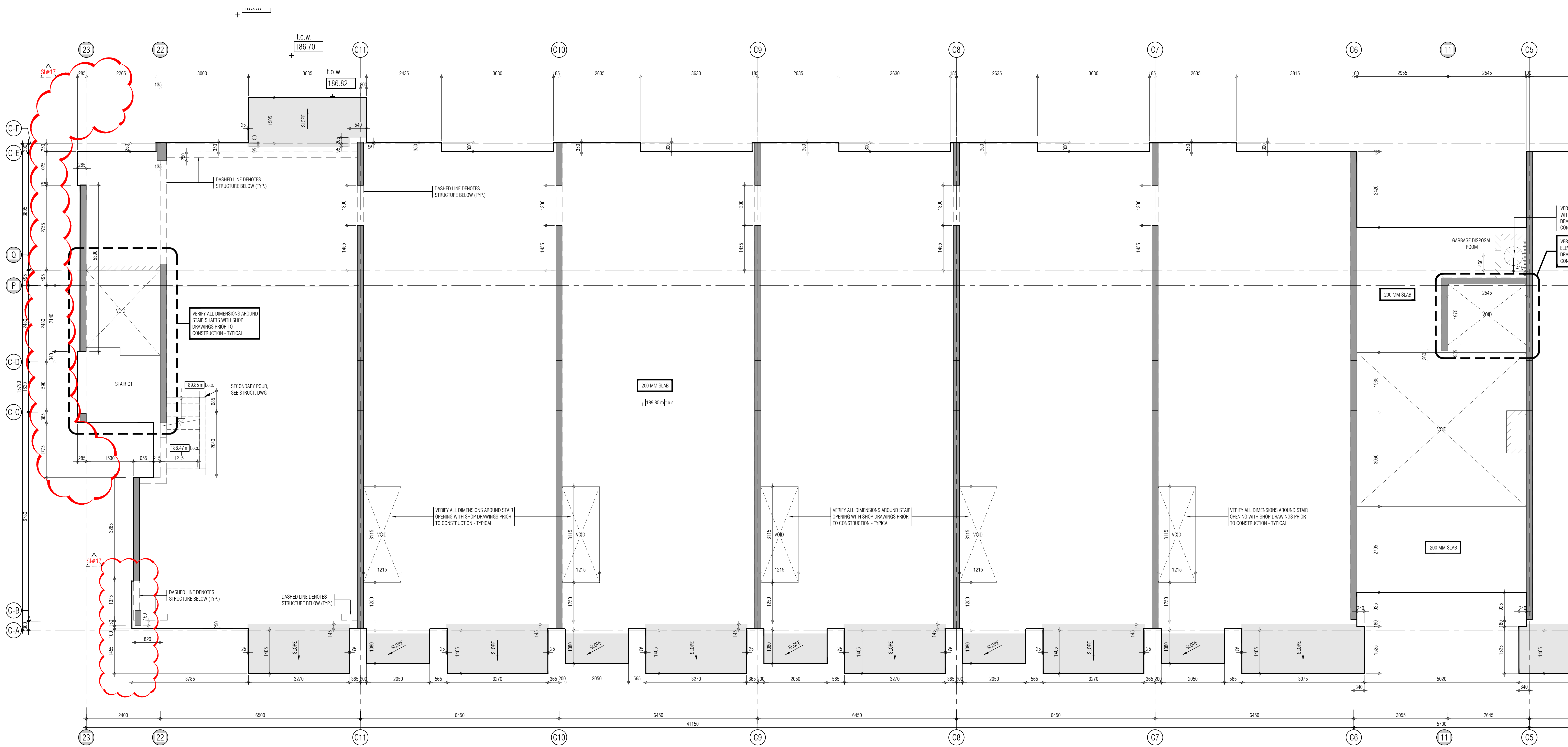

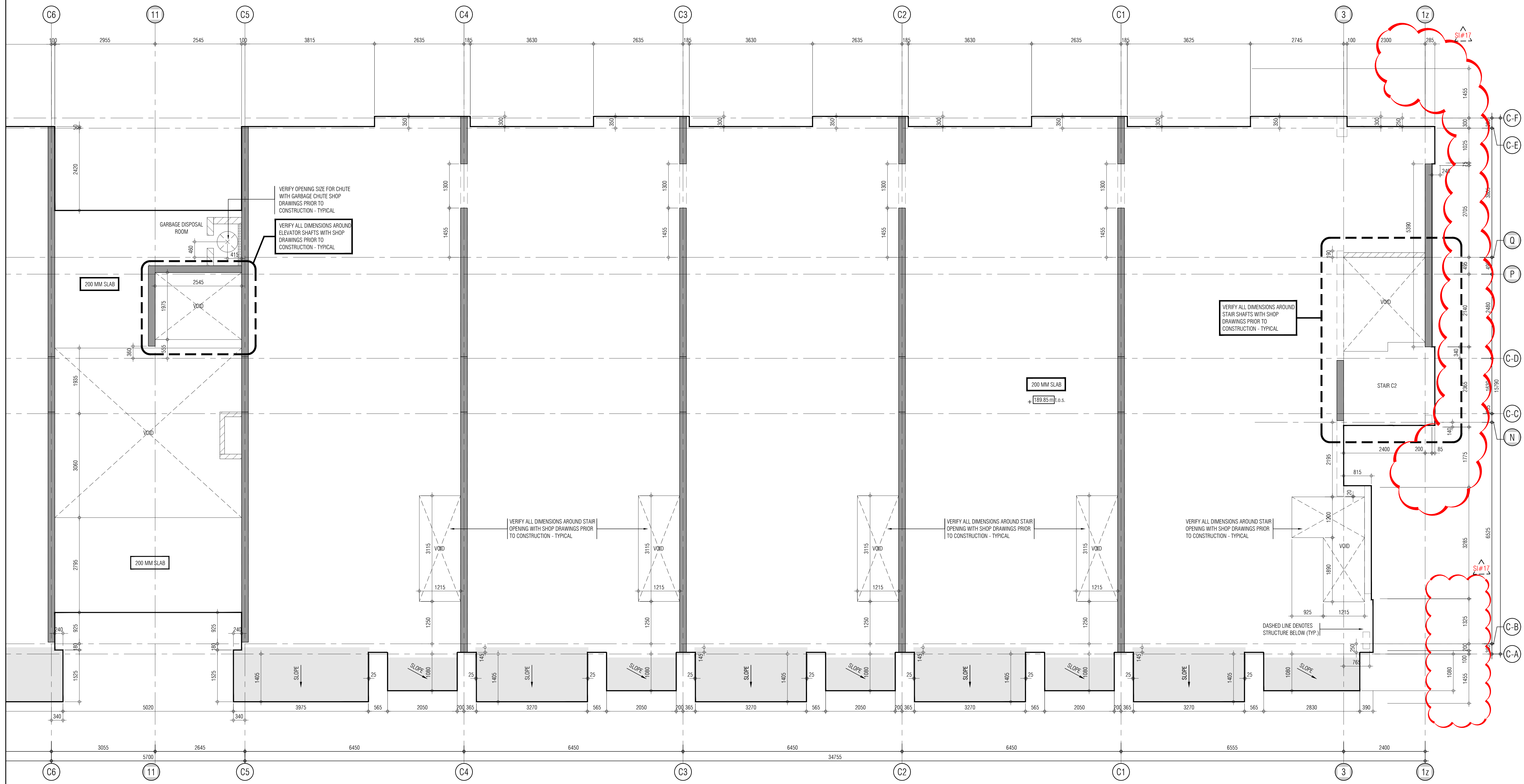

THIS DRAWING IS NOT TO BE SCALED. ALL ARCHITECTURAL SYMBOLS INDICATED ON THIS DRAWING ARE GRAPHIC REPRESENTATIONS ONLY.

CONDITIONS FOR ELECTRONIC INFORMATION TRANSFER:

ELECTRONIC INFORMATION IS SUPPLIED TO THE OTHER ASSOCIATED FIRMS TO ASSIST THEM IN THE EXECUTION OF THEIR WORK/REVIEW. THE RECIPIENT FIRMS MUST ACCEPT THE RISK OF CORRUPTION, LOSS OF DATA, OR DESTRUCTION OF THE INFORMATION IN RETURN FOR THEIR PARTICULAR RESPONSIBILITY.

GRADWAL-CORAZZA ARCHITECTS AND ASSOCIATES SHALL NOT BE RESPONSIBLE FOR:

1. DIRECT OR INDIRECT INADEQUACIES, LOSS OF OR DAMAGE TO INFORMATION IN WHOLE OR PART WHEN INFORMATION IS TRANSFERRED;
2. TRANSMISSION OF ANY VIRUS OR DAMAGE TO THE RECEIVING ELECTRONIC SYSTEM WHEN INFORMATION IS TRANSFERRED.

01. SEP 18 2019 Issued for circulation 1 [bq](#)



CONCRETE SLAB EDGE 2ND FLOOR PLAN
BUILDING C (PARTIAL PLAN)

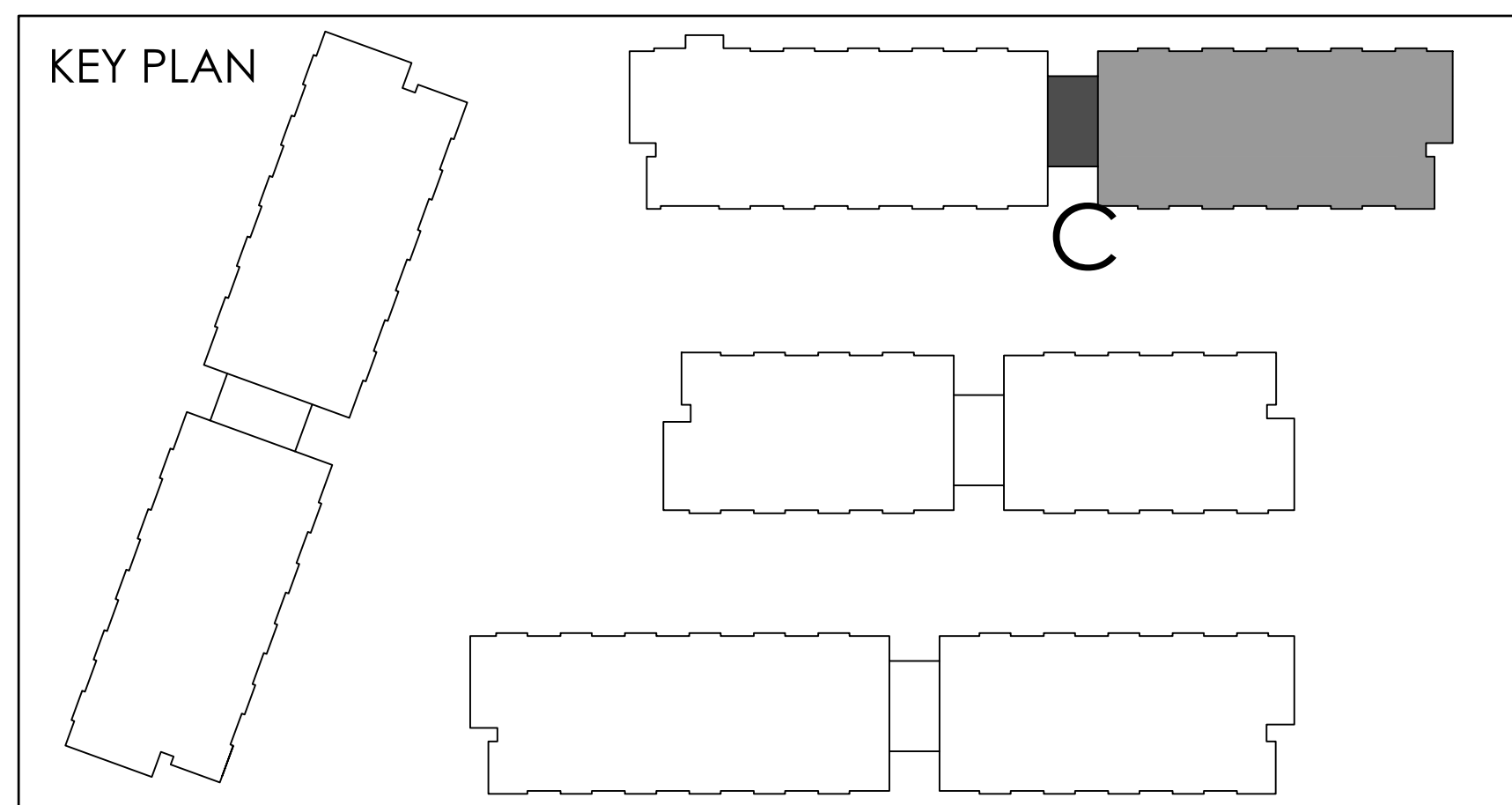

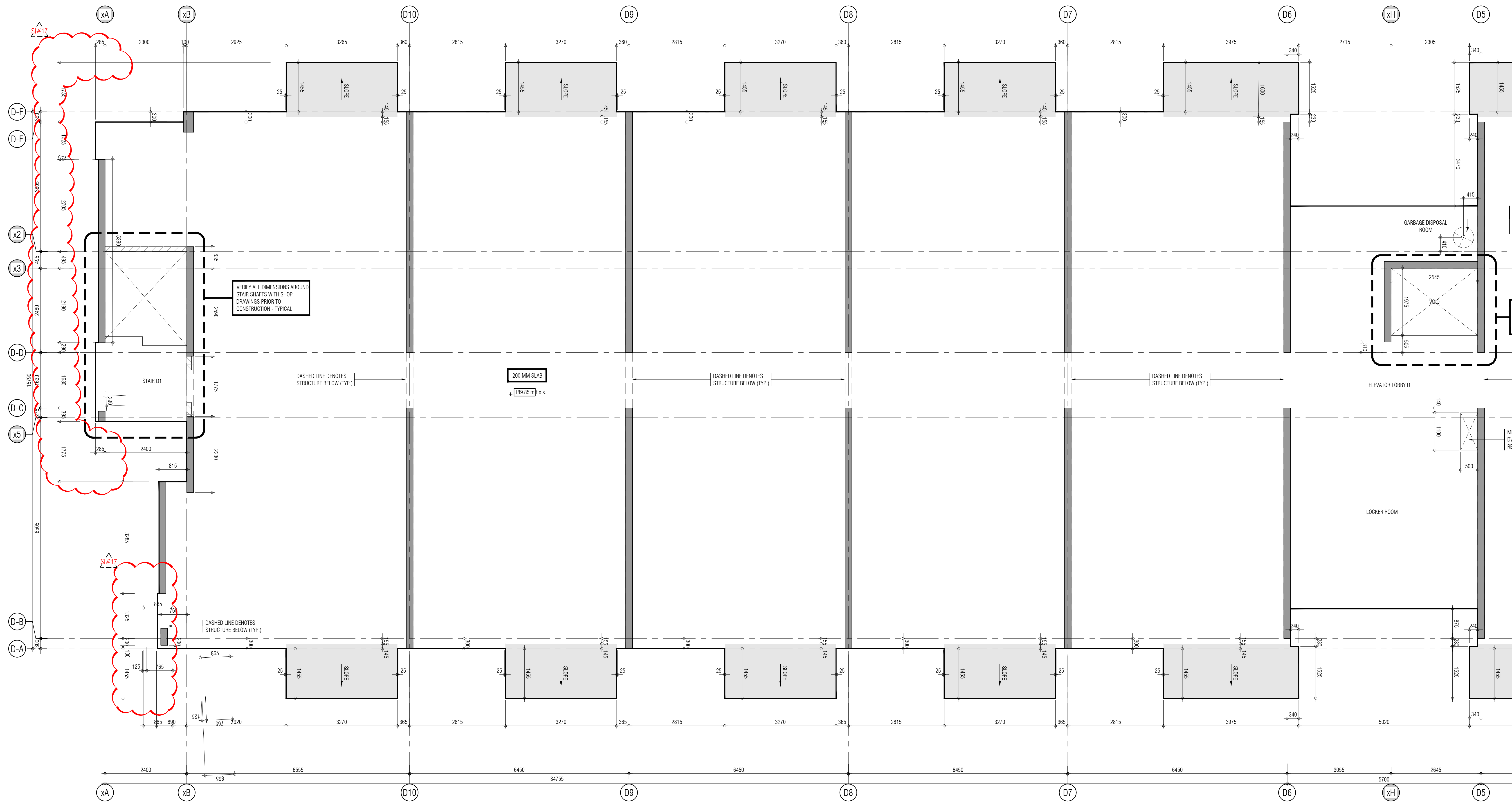

REF.A302d2 FOR CONTINUATION

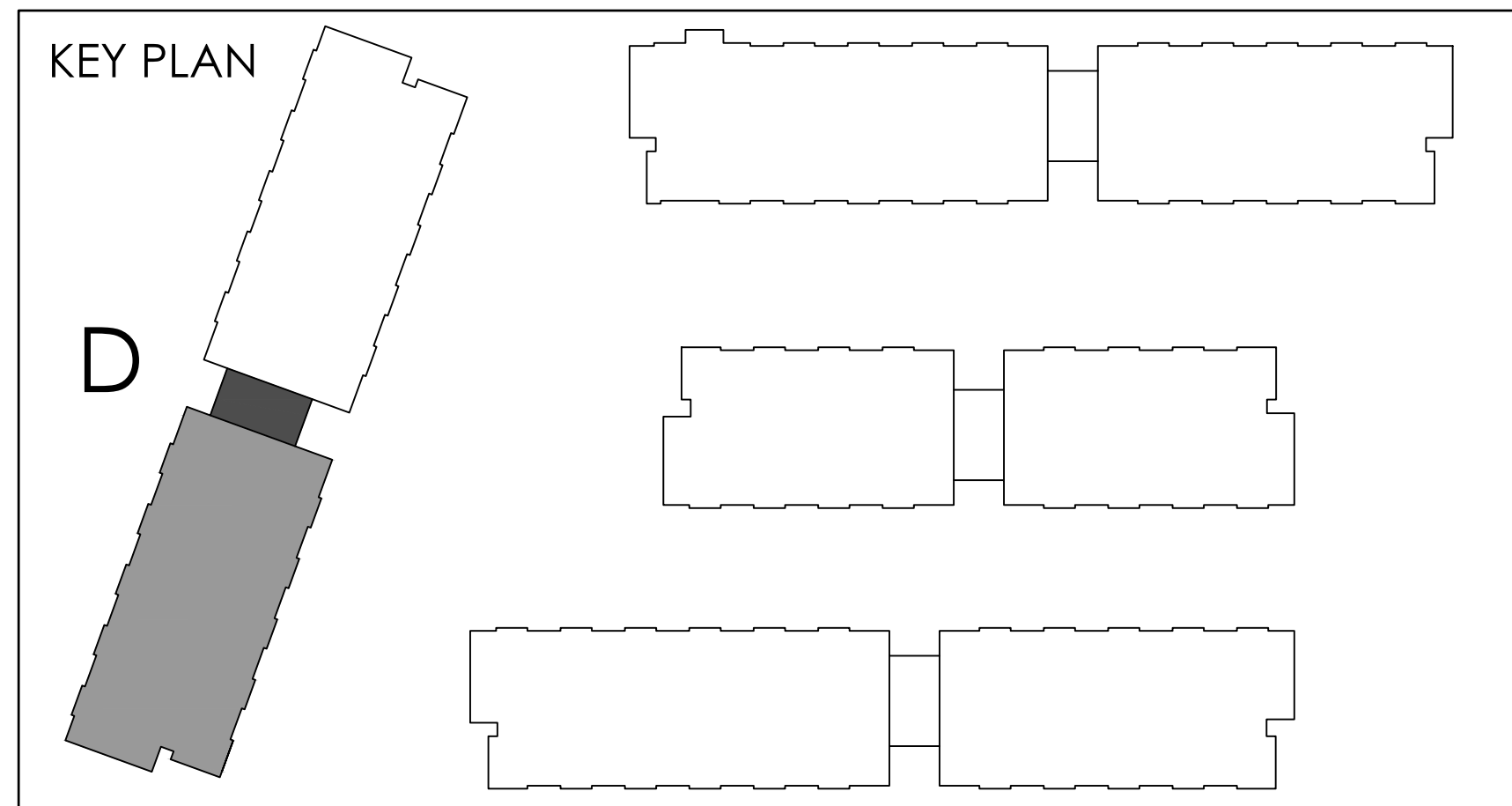

THIS DRAWING IS AN INSTRUMENT OF SERVICE. IT IS PROVIDED BY AND IS THE PROPERTY OF GRAZIANI CORAZZA ARCHITECTS INC. THE CONTRACTOR MUST STAFF AND ACCEPT RESPONSIBILITY FOR ALL INTERPRETATION AND CONFORMANCE WITH ALL APPLICABLE REGULATIONS. GRAZIANI CORAZZA ARCHITECTS INC. IS NOT RESPONSIBLE FOR THE ACCURACY OF SURVEY, STRUCTURAL, MECHANICAL, ELECTRICAL AND OTHER ENGINEERING INFORMATION SHOWN ON THIS DRAWING. REFER TO THE APPROPRIATE ENGINEERING DRAWINGS BEFORE PROCEEDING WITH THE WORK. CONSTRUCTION MUST COMPLY TO ALL APPLICABLE CODES AND REQUIREMENTS OF THE AUTHORITIES HAVING JURISDICTION. UNLESS OTHERWISE NOTED, NO INVESTIGATION HAS BEEN UNDERTAKEN OR REPORTED ON BY THIS OFFICE IN REGARD TO THE ENVIRONMENTAL CONDITION OF THIS SITE.

THIS DRAWING IS NOT TO BE SCALED. ALL ARCHITECTURAL SYMBOLS INDICATED ON THIS DRAWING ARE GRAPHIC REPRESENTATIONS ONLY.

CONDITIONS FOR ELECTRONIC INFORMATION TRANSFER:

ELECTRONIC INFORMATION IS SUPPLIED TO THE OTHER ASSOCIATED FIRMS TO ASSIST THEM IN THE EXECUTION OF THEIR WORK. REVIEW THE RECEIVED FIRMS MUST DETERMINE THE COMPLETENESS, APPROPRIATENESS, RELIANCE OF THE INFORMATION IN RESPECT TO THEIR PARTICULAR RESPONSIBILITY.

GRAZIANI CORAZZA ARCHITECTS INC. SHALL NOT BE RESPONSIBLE FOR ERRORS, OMISSIONS, INCOMPLETENESS DUE TO LOSS OF INFORMATION IN WHOLE OR PART WHEN INFORMATION IS TRANSMITTED.

1. TRANSMISSION OF ANY LOSS OF DAMAGE TO THE RECEIVING ELECTRONIC SYSTEM WHEN INFORMATION IS TRANSMITTED.

- | | | | |
|-----|--------------|--|----|
| 01. | Oct.07.2019 | issued for tender | — |
| 02. | Mar.13.2020 | issued for design coordination #2 | — |
| 03. | Mar.16.2020 | issued for addendum #2 | — |
| 04. | Mar.16.2020 | issued for addendum #3 | — |
| 05. | Aug.24.2020 | issued for addendum #4 | — |
| 06. | Sept.28.2020 | issued for permit | bq |
| 07. | Oct.20.2020 | issued for addendum #5 | — |
| 08. | Nov.23.2020 | issued for addendum #6 | — |
| 09. | Dec.14.2020 | issued for addendum #7 | — |
| 10. | Jan.18.2021 | issued for addendum #8 | — |
| 11. | Mar.2.2021 | issued for permit | bq |
| 12. | Mar.09.2021 | issued for addendum #9 | — |
| 13. | Mar.10.2021 | issued for addendum #9R | — |
| 14. | Mar.26.2021 | issued for progress | — |
| 15. | May.14.2021 | issued for Site Instruction #1 | — |
| 16. | June.15.2021 | issued for Site Instruction #2 | — |
| 17. | July.7.2021 | re-issued for permit | bq |
| 18. | July.15.2021 | issued for Site Instruction #3 | bq |
| 19. | July.27.2021 | issued for Site Instruction #4 | bq |
| 20. | Aug.3.2021 | issued for Site Instruction #5 | bq |
| 21. | Aug.18.2021 | issued for Site Instruction #6 | bq |
| 22. | Aug.20.2021 | Re-issued for permit | bq |
| 23. | Sept.07.2021 | issued for Site Instruction #7 | bq |
| 24. | Sept.09.2021 | issued for Site Instruction #8 | bq |
| 25. | Sept.16.2021 | issued for Building D Permit Revisions | bq |
| 26. | Sept.22.2021 | issued for Site Instruction #9 | bq |
| 27. | Oct.6.2021 | Re-issued for permit | bq |
| 28. | Oct.8.2021 | issued for Site Instruction #10 | bq |
| 30. | Oct.28.2021 | issued for Site Instruction #11 | bq |
| 31. | Nov.05.2021 | issued for Site Instruction #12 | bq |
| 32. | Dec.3.2021 | issued for Site Instruction #13 | bq |
| 33. | Dec.6.2021 | issued for Site Instruction #14 | bq |
| 34. | Dec.7.2021 | issued for Site Instruction #15 | bq |
| 35. | Jan.28.2022 | issued for Site Instruction #16 | bq |
| 36. | Jan.31.2022 | issued for Site Instruction #17 | bq |

01. SEP18/20219 issued for construction 1

issued for revisions



**GRAZIANI
CORAZZA
ARCHITECTS**
1100 SHANAGHAN DRIVE, SUITE 100 MISSISSAUGA, ONTARIO L4W 1C3
905.760.2001 P.905.760.2000 WWW.GC-ARCHITECTS.COM

RESIDENTIAL

ATTMAR + PALLESCHI DRIVE

BRAMPTON ONTARIO
PROJECT ARCHITECT: B.GRAZIANI
ASSISTANT DESIGNER: R.LINCOLN
DRAWN BY: G.C./F.C./M.B.
CHECKED BY: D.BIASE/G.COLANGELO
PLOT DATE: JAN.31.2022
JOB # 1331.15

CONCRETE SLAB EDGE 2ND FLOOR PLAN
BUILDING D (PARTIAL PLAN)

 1:50 CS302d1

TITLE BLOCK SIZE: 915 x 1200

THIS DRAWING IS AN INSTRUMENT OF SERVICE. IT IS PROVIDED BY AND IS THE PROPERTY OF GRAZIANI-CORAZZA ARCHITECTS INC. THE CONTRACTOR MUST STAFF AND ACCEPT RESPONSIBILITY FOR ALL DIMENSIONS AND COORDINATE THE SITE AND MUST NOTIFY GRAZIANI-CORAZZA ARCHITECTS INC. OF ANY VARIATIONS FROM THE SUPPLIED INFORMATION. GRAZIANI-CORAZZA ARCHITECTS INC. IS NOT RESPONSIBLE FOR THE ACCURACY OF SURVEY, STRUCTURAL, MECHANICAL, ELECTRICAL AND OTHER ENGINEERING INFORMATION SHOWN ON THE DRAWING. REFER TO THE APPROPRIATE ENGINEERING DRAWINGS BEFORE PROCEEDING WITH THE WORK. CONSTRUCTION MUST CONFORM TO ALL APPLICABLE CODES AND REQUIREMENTS OF THE AUTHORITIES HAVING JURISDICTION, UNLESS OTHERWISE NOTED. NO MODIFICATION HAS BEEN IDENTIFIED OR REPORTED IN BY THIS OFFICE IN REGARD TO THE ENVIRONMENTAL CONDITION OF THIS SITE.

THIS DRAWING IS NOT TO BE SCALED. ALL ARCHITECTURAL DIMENSIONS INDICATED ON THIS DRAWING ARE GRAPHIC REPRESENTATIONS ONLY.

CONDITIONS FOR ELECTRONIC INFORMATION TRANSFER:

ELECTRONIC INFORMATION IS SUPPLIED TO THE OTHER ASSOCIATED FIRMS TO ASSIST THEM IN THE EXECUTION OF THEIR WORK. REVIEW THE RECEIVED FIRMS MUST DETERMINE THE COMPLETENESS, APPROPRIATENESS, RELIANCE OF THE INFORMATION IN RESPECT TO THEIR PARTICULAR RESPONSIBILITY.

GRAZIANI-CORAZZA ARCHITECTS INC. SHALL NOT BE RESPONSIBLE FOR ERRORS, OMISSIONS, INCOMPLETENESS DUE TO LOSS OF INFORMATION IN WHICH OR PART INFORMATION IS TRANSFERRED.

1. TRANSMISSION OF ANY LOSS OF DAMAGE TO THE RECEIVING ELECTRONIC SYSTEM WHEN INFORMATION IS TRANSFERRED.

01. Oct.07.2019 issued for tender —
02. Mar.13.2020 issued for design coordination #2 —
03. Mar.16.2020 issued for addendum #2 —
04. Mar.16.2020 issued for addendum #3 —
05. Aug.24.2020 issued for addendum #4 —
06. Sept.28.2020 issued for permit bq
07. Oct.20.2020 issued for addendum #5 —
08. Nov.23.2020 issued for addendum #6 —
09. Dec.14.2020 issued for addendum #7 —
10. Jan.15.2021 issued for addendum #8 —
11. Mar.2.2021 issued for permit bq
12. Mar.09.2021 issued for addendum #9 —
13. Mar.10.2021 issued for addendum #9R —
14. Mar.26.2021 issued for progress —
15. May.14.2021 issued for Site Instruction #1 —
16. June.15.2021 issued for Site Instruction #2 —
17. July.7.2021 re-issued for permit bq
18. July.15.2021 issued for Site Instruction #3 bq
19. July.27.2021 issued for Site Instruction #4 bq
20. Aug.3.2021 issued for Site Instruction #5 bq
21. Aug.18.2021 issued for Site Instruction #6 bq
22. Aug.20.2021 Re-issued for permit. bq
23. Sept.07.2021 issued for Site Instruction #7 bq
24. Sept.09.2021 issued for Site Instruction #8 bq
25. Sept.16.2021 issued for Building D Permit Revisions bq
26. Sept.22.2021 issued for Site Instruction #9 bq
27. Oct.6.2021 Re-issued for permit. bq
28. Oct.8.2021 issued for Site Instruction #10 bq
30. Oct.28.2021 issued for Site Instruction #11 bq
31. Nov.05.2021 issued for Site Instruction #12 bq
32. Dec.3.2021 issued for Site Instruction #13 bq
33. Dec.6.2021 issued for Site Instruction #14 bq
34. Dec.7.2021 issued for Site Instruction #15 bq
35. Jan.26.2022 issued for Site Instruction #16 bq
36. Jan.31.2022 issued for Site Instruction #17 bq

01. SEP18/20219 issued for addendum 1 bq

issued for revisions

GRAZIANI CORAZZA ARCHITECTS

1320 SHAWNEE DRIVE, SUITE 100 MISSISSAUGA, ONTARIO L4W 1C3
905.760.2001 P.905.760.2000 WWW.GC-ARCHITECTS.COM

RESIDENTIAL

ATTMOR + PALLESCHI DRIVE

BRAMPTON ONTARIO

PROJECT ARCHITECT: B. GRAZIANI
ASSISTANT DESIGNER: R. LINCOLN
DRAWN BY: G. C./F. C./M. B.
CHECKED BY: D. BIASSE/G. COLANGELO
PLOT DATE: JAN. 31, 2022
JOB #: 1331.15

CONCRETE SLAB EDGE 2ND FLOOR PLAN
BUILDING D (PARTIAL PLAN)

1:50 **CS302d2**

TITLEBLOCK SIZE: 915 x 1200

REF.A302d1 FOR CONTINUATION

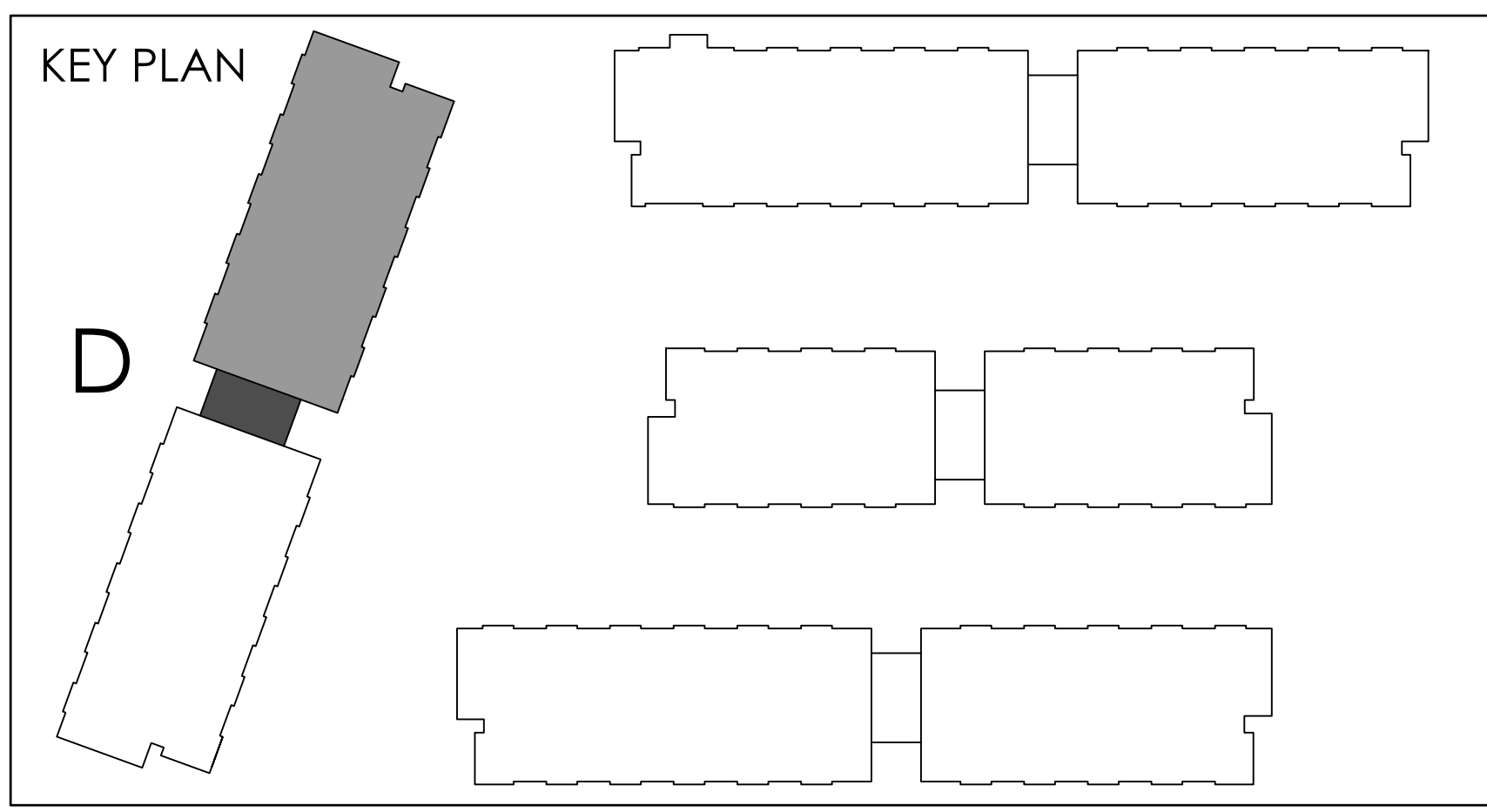
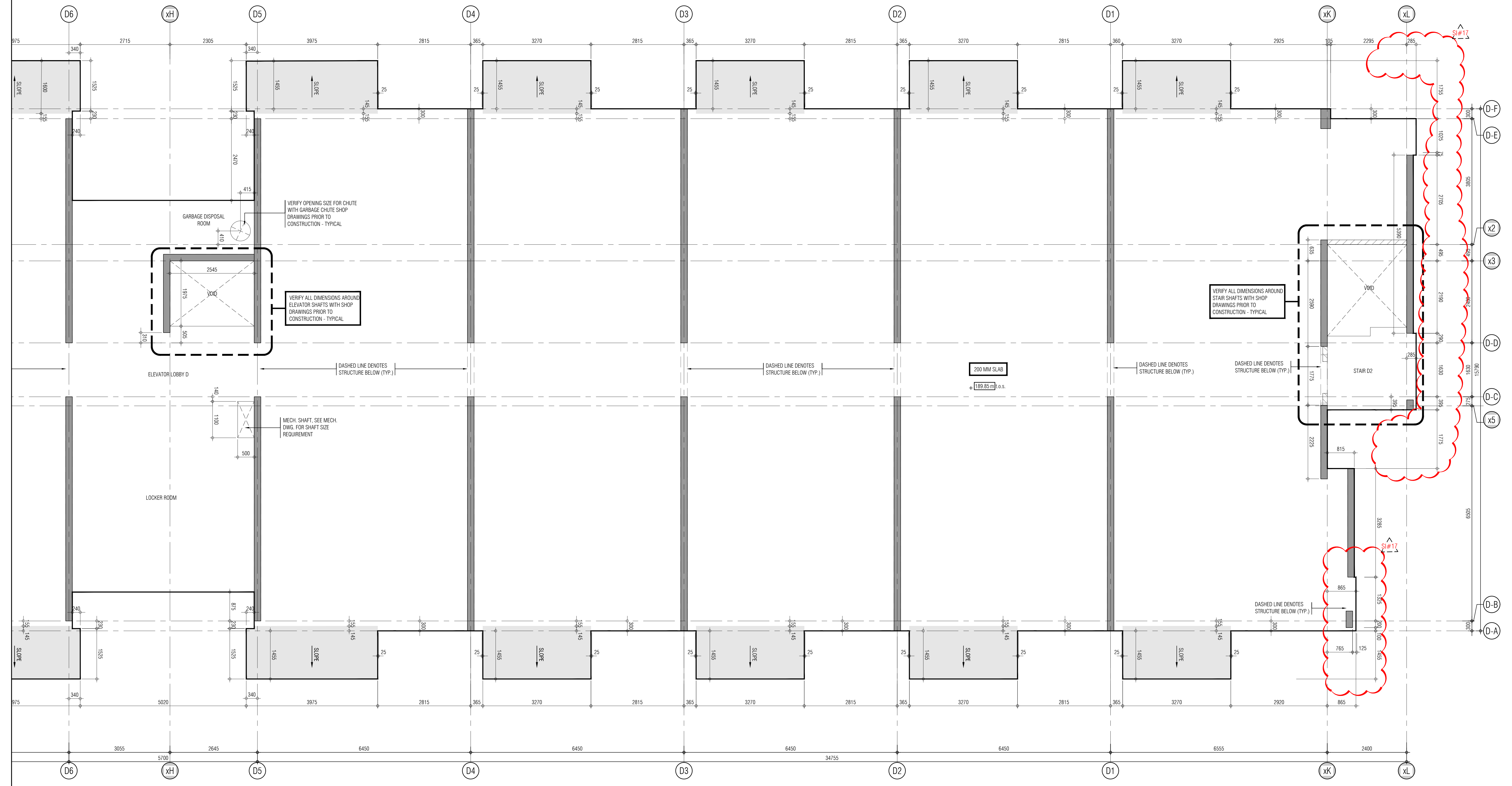

THIS DRAWING IS AN INSTRUMENT OF SERVICE, IT IS PROVIDED BY AND IS THE PROPERTY OF GRAZIANI-CORAZZA ARCHITECTS INC. THE CONTRACTOR MUST VERIFY AND ACCEPT RESPONSIBILITY FOR ALL DIMENSIONS AND COORDINATIONS AND MUST NOTIFY GRAZIANI-CORAZZA ARCHITECTS INC. OF ANY DISCREPANCIES OR OMISSIONS IN THE SUPPLIED INFORMATION. GRAZIANI-CORAZZA ARCHITECTS INC. IS NOT RESPONSIBLE FOR THE ACCURACY OF SURVEY, STRUCTURAL, MECHANICAL, ELECTRICAL AND OTHER ENGINEERING INFORMATION SHOWN ON THIS DRAWING. REFER TO THE APPROPRIATE ENGINEERING DRAWINGS BEFORE PROCEEDING WITH THE WORK. CONSTRUCTION MUST COMPLY TO ALL APPLICABLE CODES AND REQUIREMENTS OF THE AUTHORITY HAVING JURISDICTION, UNLESS OTHERWISE NOTED. NO MODIFICATION AND/OR ADDITIONS TO BE REPORTED ON BY THIS OFFICE IN REGARDS TO THE ENVIRONMENTAL CONDITION OF THIS SITE.

THIS DRAWING IS NOT TO BE SCALED. ALL ARCHITECTURAL SYMBOLS INDICATED ON THIS DRAWING ARE GRAPHIC REPRESENTATIONS ONLY.

CONDITIONS FOR ELECTRONIC INFORMATION TRANSFER

ELECTRONIC INFORMATION IS SUPPLIED TO THE OTHER ASSOCIATED FIRMS TO ASSIST THEM IN THE EXECUTION OF THEIR WORK. REVIEW THE RECEIVED FIRMS MUST DETERMINE THE COMPLETENESS, APPROPRIATENESS, RELIANCE OF THE INFORMATION IN RESPECT TO THEIR PARTICULAR RESPONSIBILITY.

1. GRAZIANI-CORAZZA ARCHITECTS INC. SHALL NOT BE RESPONSIBLE FOR ERROR, OMISSIONS, INCOMPLETENESS DUE TO LOSS OF INFORMATION IN WHICH OR PART INFORMATION IS TRANSMITTED.

2. TRANSMISSION OF ANY LOSS OF DAMAGE TO THE RECEIVING ELECTRONIC SYSTEM WHEN INFORMATION IS TRANSMITTED.

REF A303a2 FOR CONTINUATION

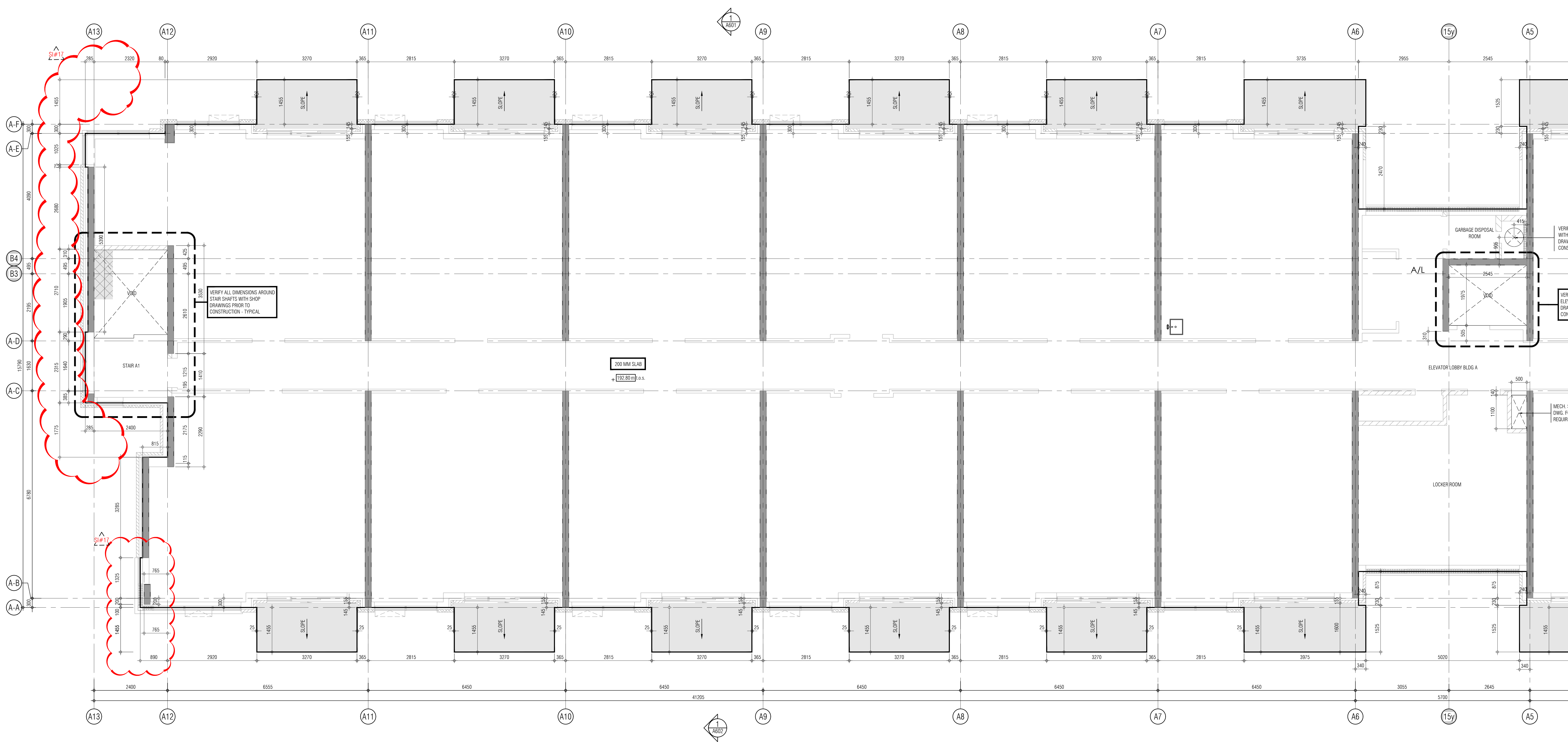

- 01. Oct.07.2019 issued for tender
- 02. Mar.13.2020 issued for design coordination #2
- 03. Mar.16.2020 issued for addendum #2
- 04. Mar.16.2020 issued for addendum #3
- 05. Aug.24.2020 issued for addendum #4
- 06. Sept.28.2020 issued for permit
- 07. Oct.20.2020 issued for addendum #5
- 08. Nov.23.2020 issued for addendum #6
- 09. Dec.14.2020 issued for addendum #7
- 10. Jan.15.2021 issued for addendum #8
- 11. Mar.2.2021 issued for permit
- 12. Mar.09.2021 issued for addendum #9
- 13. Mar.10.2021 issued for addendum #9R
- 14. May.26.2021 issued for progress
- 15. May.14.2021 issued for Site Instruction #1
- 16. June.15.2021 issued for Site Instruction #2
- 17. July.7.2021 re-issued for permit
- 18. July.15.2021 issued for Site Instruction #3
- 19. July.27.2021 issued for Site Instruction #4
- 20. Aug.3.2021 issued for Site Instruction #5
- 21. Aug.18.2021 issued for Site Instruction #6
- 22. Aug.20.2021 Re-issued for permit.
- 23. Sept.07.2021 issued for Site Instruction #7
- 24. Sept.09.2021 issued for Site Instruction #8
- 25. Sept.16.2021 issued for Building O Permit Revisions
- 26. Sept.22.2021 issued for Site Instruction #9
- 27. Oct.6.2021 Re-issued for permit.
- 28. Oct.8.2021 issued for Site Instruction #10
- 30. Oct.28.2021 issued for Site Instruction #11
- 31. Nov.05.2021 issued for Site Instruction #12
- 32. Dec.3.2021 issued for Site Instruction #13
- 33. Dec.6.2021 issued for Site Instruction #14
- 34. Dec.7.2021 issued for Site Instruction #15
- 35. Jan.26.2022 issued for Site Instruction #16
- 36. Jan.31.2022 issued for Site Instruction #17

01. SEP/18/2021 issued for addendum 1
issued for revisions

GRAZIANI CORAZZA ARCHITECTS

1233 SHANAWAT DRIVE, SUITE 101 MISSISSAUGA, ONTARIO L4W 1C3
905.709.7001 P.905.709.7000 WWW.GC-ARCHITECTS.COM

RESIDENTIAL

ATTMOR + PALLESCHI DRIVE

BRAMPTON ONTARIO

PROJECT ARCHITECT: B. GRAZIANI
ASSISTANT DESIGNER: R. LINCOLN
DRAWN BY: G.C./F.C./M.B.
CHECKED BY: D. BIASE/G. COLANGELO
PLOT DATE: JAN.31.2022
JOB #: 1331.15

**CONCRETE SLAB EDGE 3RD FLOOR
BUILDING A (PARTIAL PLAN)**

1:50 CS303a1

TITLEBLOCK SIZE: 915 x 1200

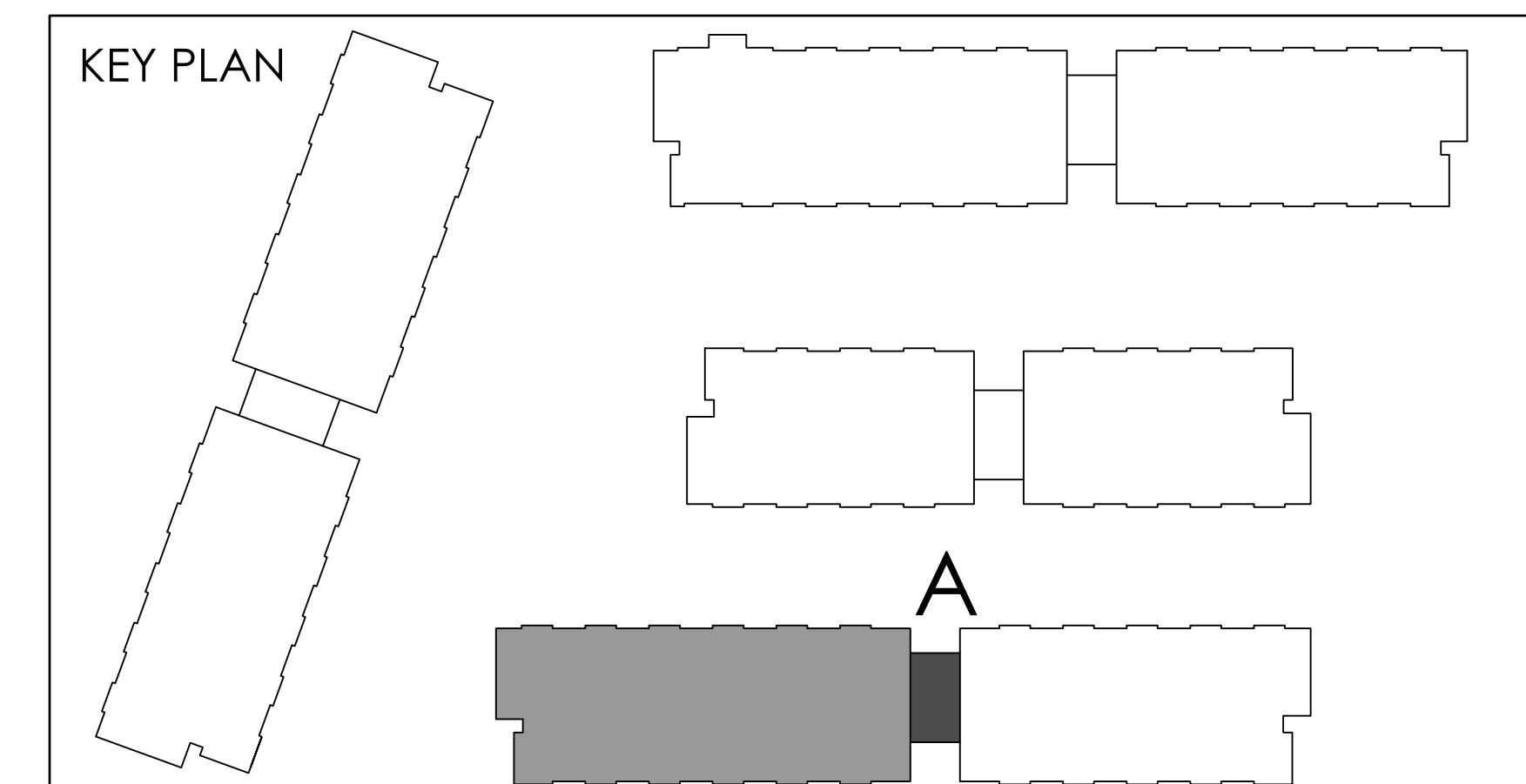

REF.A303a1 FOR CONTINUATION

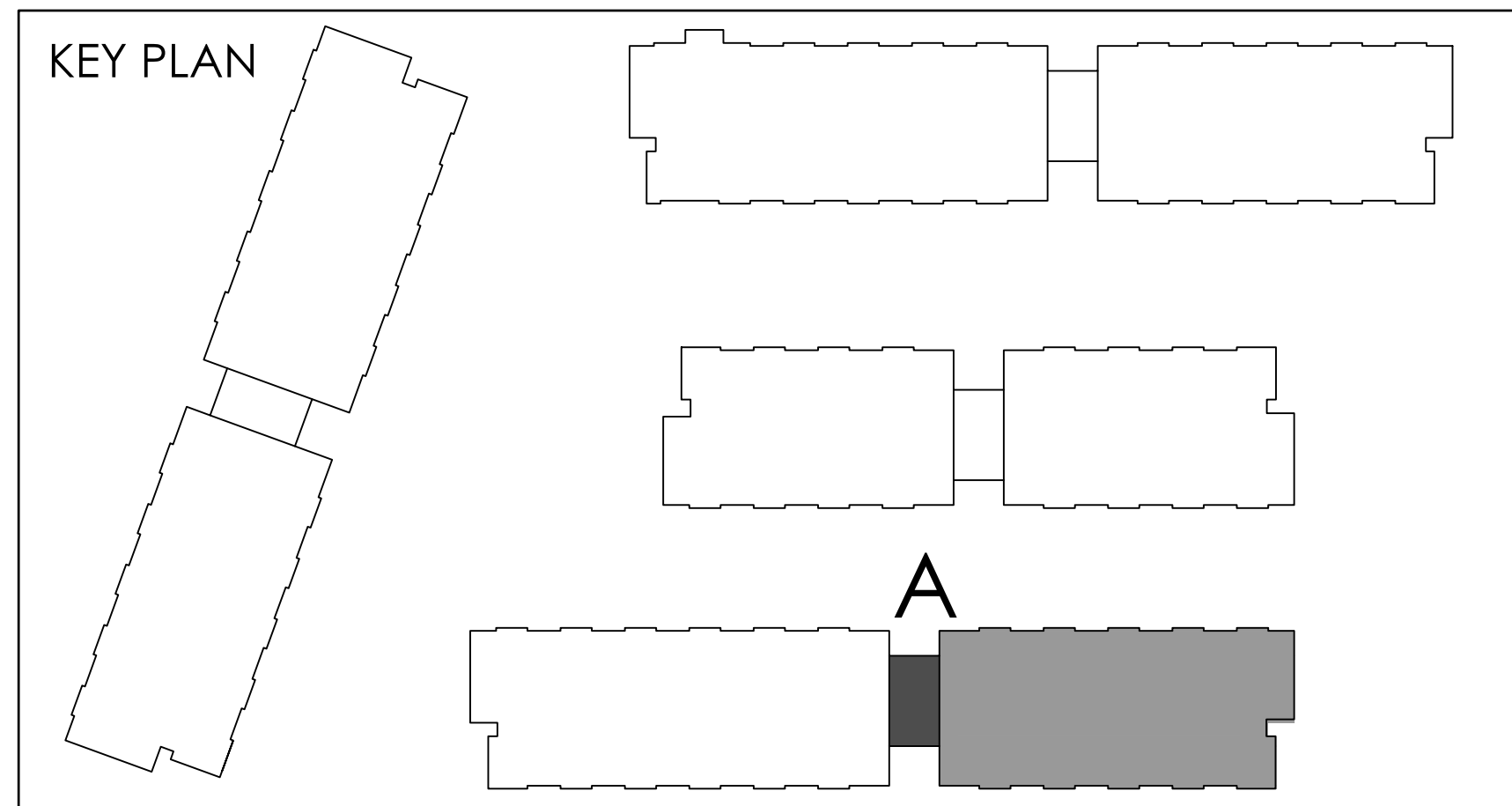
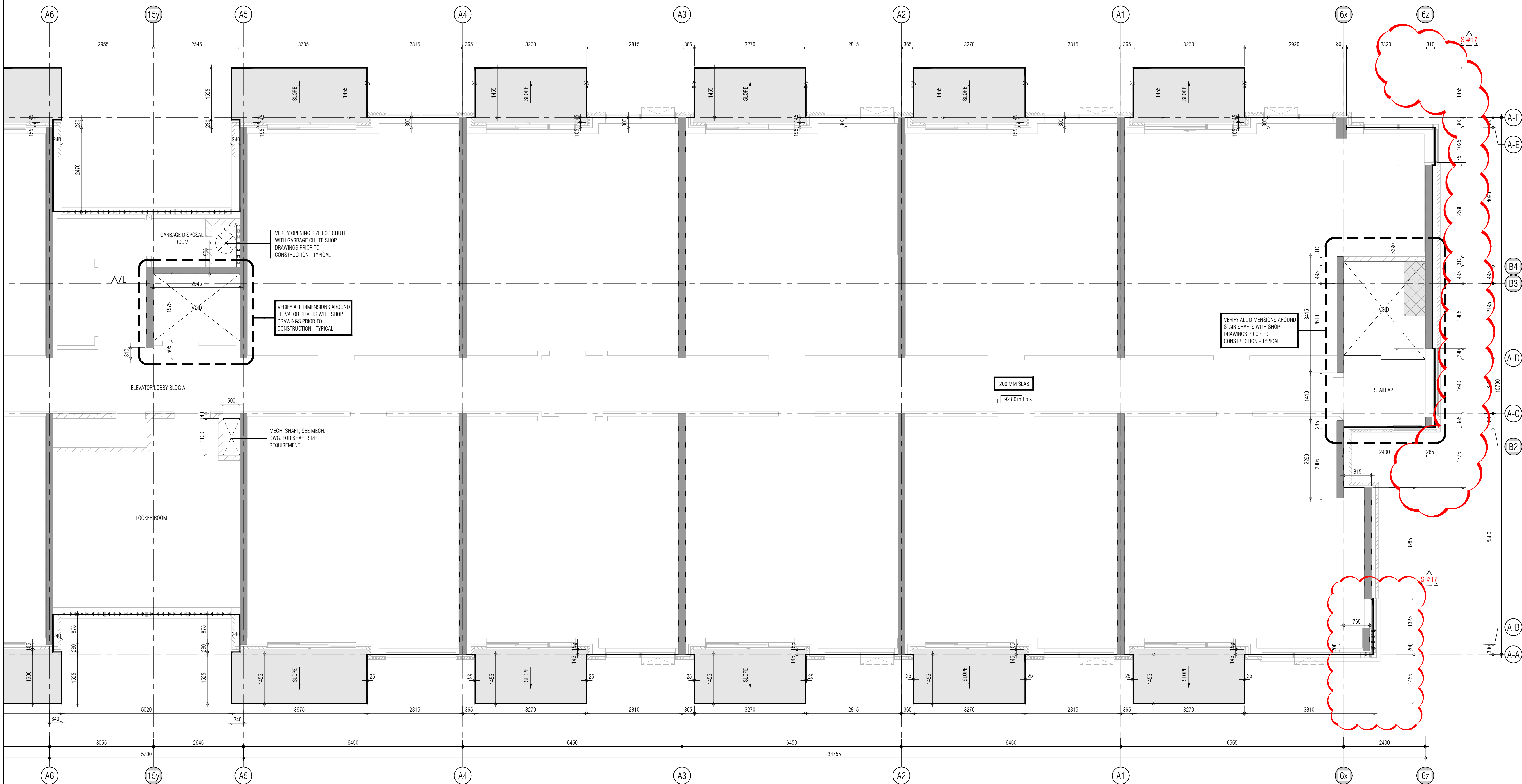

THIS DRAWING IS AN INSTRUMENT OF SERVICE, IT IS PROVIDED BY AND IS THE PROPERTY OF GRAZIANI-CORAZZA ARCHITECTS INC. THE CONTRACTOR MUST STAFF AND ACCEPT RESPONSIBILITY FOR ALL INTERPRETATION AND CONSTRUCTION OF THE DRAWING. GRAZIANI-CORAZZA ARCHITECTS INC. IS NOT RESPONSIBLE FOR THE ACCURACY OF SURVEY, STRUCTURAL, MECHANICAL, ELECTRICAL AND OTHER INFORMATION SHOWN ON THIS DRAWING. REFER TO THE APPROPRIATE ENGINEERING DRAWINGS BEFORE PROCEEDING WITH THE WORK. CONSTRUCTION MUST COMPLY TO ALL APPLICABLE CODES AND REQUIREMENTS OF THE AUTHORITY HAVING JURISDICTION, UNLESS OTHERWISE NOTED. NO MODIFICATION HAS BEEN MADE/MADE AS REPORTED IN BY THIS OFFICE IN REGARDS TO THE ENVIRONMENTAL CONDITION OF THIS SITE.

THIS DRAWING IS NOT TO BE SCALED. ALL ARCHITECTURAL DIMENSIONS INDICATED ON THIS DRAWING ARE GRAPHIC REPRESENTATIONS ONLY.

CONDITIONS FOR ELECTRONIC INFORMATION TRANSFER:

ELECTRONIC INFORMATION IS SUPPLIED TO THE OTHER ASSOCIATED FIRMS TO ASSIST THEM IN THE EXECUTION OF THEIR WORK. REVIEW THE RECEIVED FIRMS MUST DETERMINE THE COMPLETENESS, APPROPRIATENESS, RELIANCE OF THE INFORMATION IN RESPECT TO THEIR PARTICULAR RESPONSIBILITY.

GRAZIANI-CORAZZA ARCHITECTS INC. SHALL NOT BE RESPONSIBLE FOR ERROR, OMISSIONS, INCOMPLETENESS DUE TO LOSS OF INFORMATION IN WHOLE OR PART WHEN INFORMATION IS TRANSMITTED.

1. TRANSMISSION OF ANY LOSS OF DAMAGE TO THE RECEIVING ELECTRONIC SYSTEM WHEN INFORMATION IS TRANSMITTED.

- 01. Oct.07.2019 issued for tender
- 02. Mar.13.2020 issued for design coordination #2
- 03. Mar.16.2020 issued for addendum #2
- 04. Mar.16.2020 issued for addendum #3
- 05. Aug.24.2020 issued for addendum #4
- 06. Sept.28.2020 issued for permit
- 07. Oct.20.2020 issued for addendum #5
- 08. Nov.23.2020 issued for addendum #6
- 09. Dec.14.2020 issued for addendum #7
- 10. Jan.15.2021 issued for addendum #8
- 11. Mar.2.2021 issued for permit
- 12. Mar.09.2021 issued for addendum #9
- 13. Mar.10.2021 issued for addendum #9R
- 14. Mar.26.2021 issued for progress
- 15. May.14.2021 issued for Site Instruction #1
- 16. June.15.2021 issued for Site Instruction #2
- 17. July.7.2021 re-issued for permit
- 18. July.15.2021 issued for Site Instruction #3
- 19. July.27.2021 issued for Site Instruction #4
- 20. Aug.3.2021 issued for Site Instruction #5
- 21. Aug.18.2021 issued for Site Instruction #6
- 22. Aug.20.2021 Re-issued for permit
- 23. Sept.07.2021 issued for Site Instruction #7
- 24. Sept.09.2021 issued for Site Instruction #8
- 25. Sept.16.2021 issued for Building D Permit Revisions
- 26. Sept.22.2021 issued for Site Instruction #9
- 27. Oct.6.2021 Re-issued for permit
- 28. Oct.8.2021 issued for Site Instruction #10
- 30. Oct.28.2021 issued for Site Instruction #11
- 31. Nov.05.2021 issued for Site Instruction #12
- 32. Dec.3.2021 issued for Site Instruction #13
- 33. Dec.6.2021 issued for Site Instruction #14
- 34. Dec.7.2021 issued for Site Instruction #15
- 35. Jan.26.2022 issued for Site Instruction #16
- 36. Jan.31.2022 issued for Site Instruction #17

- 01. SEP/18/20219 issued for addendum 1
- issued for revisions

GRAZIANI CORAZZA ARCHITECTS

1320 SHAWANAGUA DRIVE, SUITE 100 MISSISSAUGA, ONTARIO L4W 1C3
905.760.7001 P.905.760.7000 WWW.GC-ARCHITECTS.COM

RESIDENTIAL

ATTMAR + PALLESCHI DRIVE

BRAMPTON ONTARIO

PROJECT ARCHITECT: B. GRAZIANI
ASSISTANT DESIGNER: R. LINCOLN
DRAWN BY: G.C./F.C./M.B.
CHECKED BY: D. BIASE/G. COLANGELO
PLOT DATE: JAN.31.2022
JOB # 1331.15

**CONCRETE SLAB EDGE 3RD FLOOR
BUILDING A (PARTIAL PLAN)**

1:50 CS303a2

TITLEBLOCK SIZE: 915 x 1200

THIS DRAWING IS NOT TO BE SCALED. ALL ARCHITECTURAL SYMBOLS INDICATED ON THIS DRAWING ARE GRAPHIC REPRESENTATIONS ONLY.

CONDITIONS FOR ELECTRONIC INFORMATION TRANSFER

ELECTRONIC INFORMATION IS SUPPLIED TO THE OTHER ASSOCIATED FIRMS TO ASSIST THEM IN THE EXECUTION OF THEIR WORK. REVIEW, THE RECIPIENT FIRMS MUST DETERMINE THE COMPLETENESS/APPROPRIATENESS/RELEVANCE OF THE INFORMATION IN RESPECT TO THEIR PARTICULAR RESPONSIBILITY.

GRADYAN - ERRAZ, OMISSIONS, INCOMPLETENESS DUE TO LOSS OF INFORMATION IN WHOLE OR PART WHEN INFORMATION IS TRANSFERRED.

TRANSFER OF DATA FROM ANALYSIS OR DESIGN TO THE RECEIVING ELECTRONIC SYSTEM, SYSTEM INFORMATION TRANSFER.

01. SEP 16 2019 Issued for circulation 1
issued for revisions



CONCRETE SLAB EDGE 3RD FLOOR PL
BUILDING B (PARTIAL PLAN)

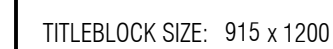

REF.A303b2 FOR CONTINUATION

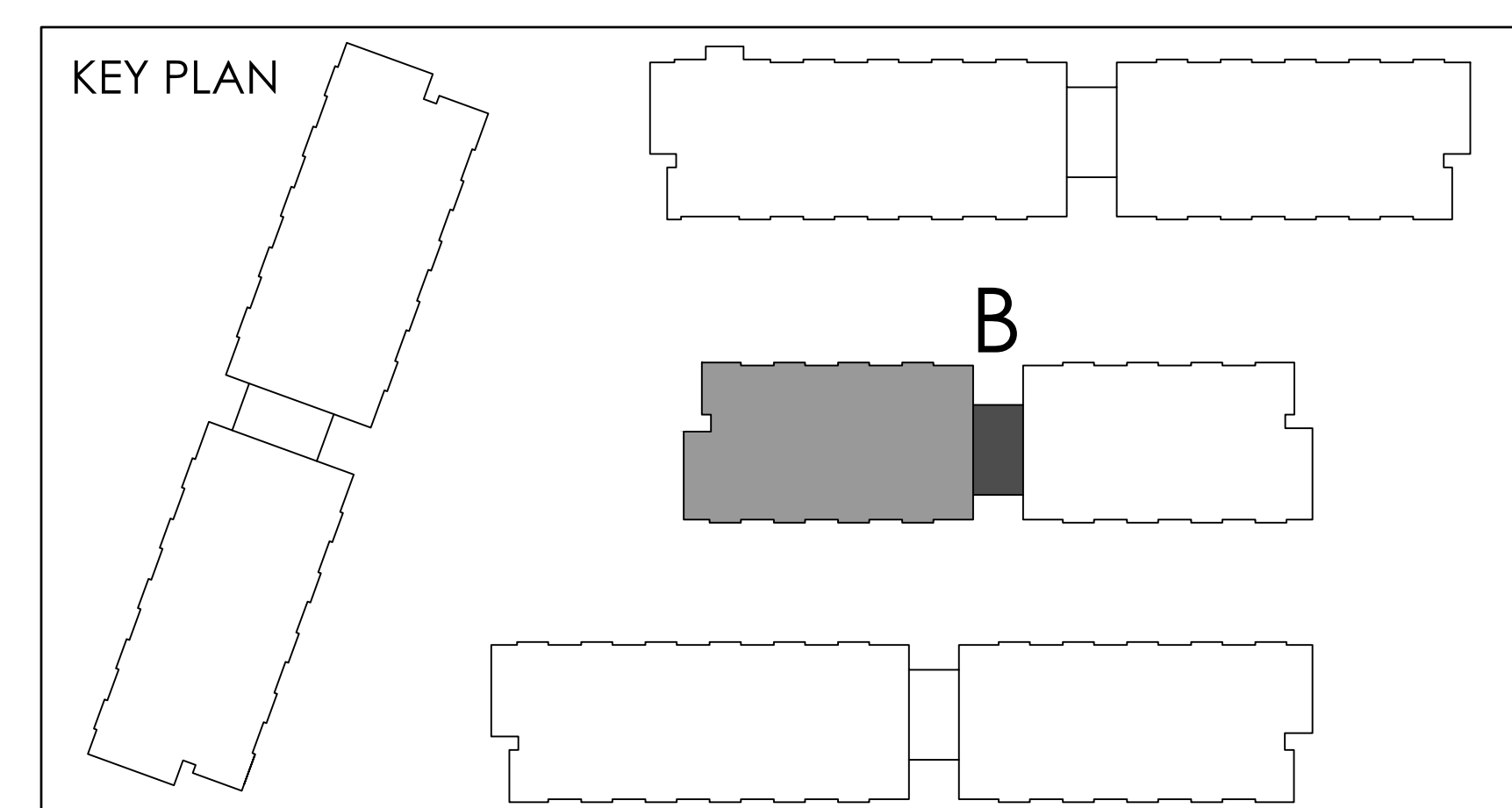
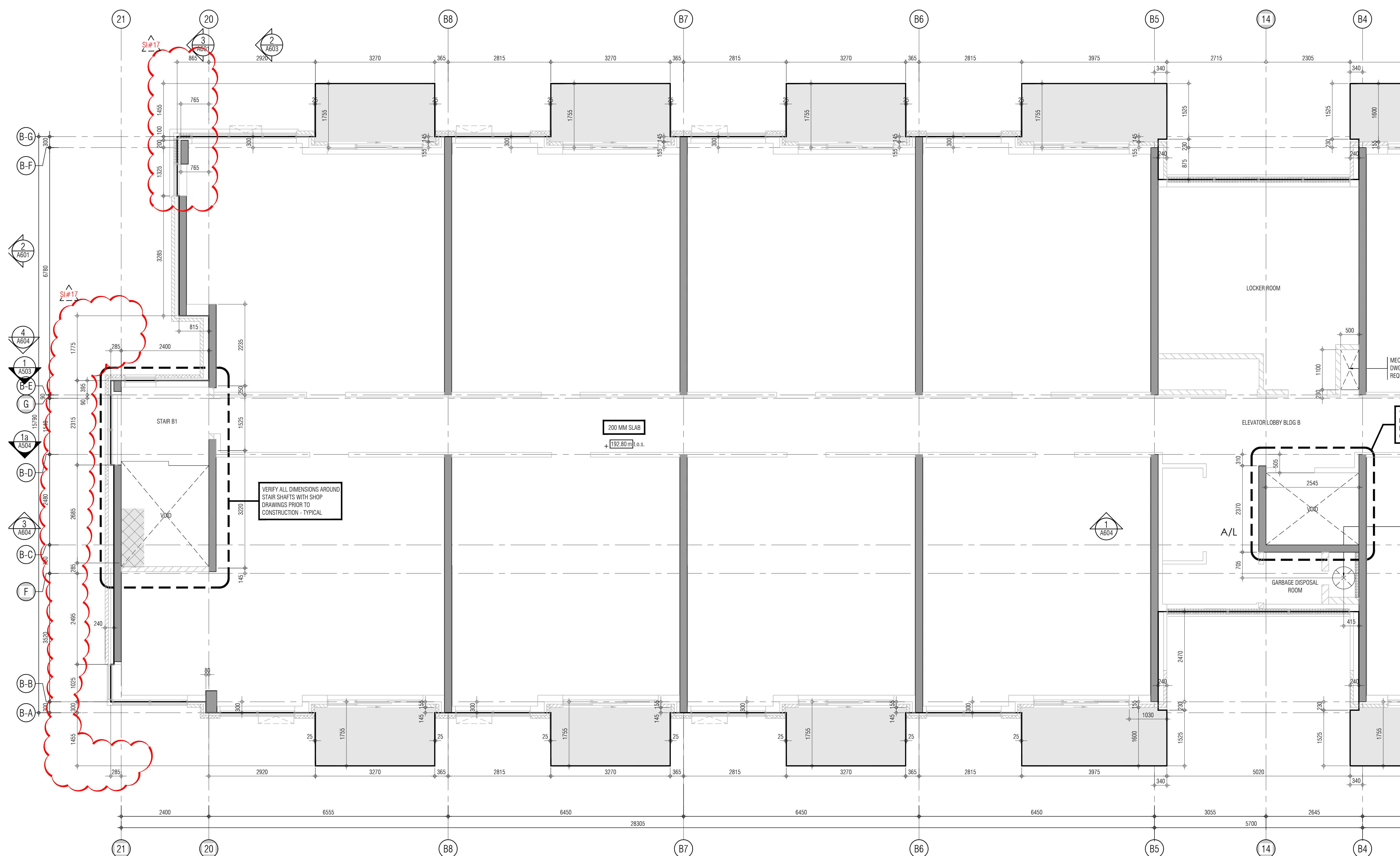

Architectural floor plan of a building floor, showing a grid of rooms and structural elements. The plan includes a Locker Room, Elevator Lobby, Garbage Disposal Room, and Star B2. It features a grid of rooms and structural elements, with dimensions and annotations. Key areas include a Locker Room, Elevator Lobby, Garbage Disposal Room, and Star B2. The plan is annotated with dimensions and notes such as "VERIFY ALL DIMENSIONS AROUND ELEVATOR SHAFTS WITH SHOP DRAWINGS PRIOR TO CONSTRUCTION - TYPICAL" and "VERIFY OPENING SIZE FOR CHUTE WITH GARAGE CHUTE SHOP DRAWINGS PRIOR TO CONSTRUCTION - TYPICAL". Structural elements like "200 MM SLAB" and "192.80 m a.s." are also indicated.

01.	01. Oct 01/2019	Issued for tender
02.	Mar 13/2020	Issued for design coordination #2
03.	Mar 16/2020	Issued for addendum #2
04.	Mar 16/2020	Issued for addendum #3
05.	Aug 24/2020	Issued for addendum #4
06.	Sept. 28/2020	Issued for permit
07.	Oct 20/2020	Issued for addendum #5
08.	Nov 23/2020	Issued for addendum #6
09.	Dec 14/2020	Issued for addendum #7
10.	Jan 18/2021	Issued for addendum #8
11.	Mar 2, 2021	Issued for permit
12.	Mar 09/2021	Issued for addendum #9
13.	Mar 10/2021	Issued for addendum #9#
14.	Mar 26/2021	Issued for progress
15.	May 14/2021	Issued for Site Instruction #1
16.	June 15, 2021	Issued for Site Instruction #2
17.	July 1, 2021	re-issued for permit
18.	July 15, 2021	Issued for Site Instruction #3
19.	July 27, 2021	Issued for Site Instruction #4
20.	Aug 3, 2021	Issued for Site Instruction #5
21.	Aug. 18, 2021	Issued for Site Instruction #6
22.	Aug. 20, 2021	Pe-issued for permit.
23.	Sept. 07, 2021	Issued for Site Instruction #7
24.	Sept. 09/2021	Issued for Site Instruction #8
25.	Sept. 16, 2021	Issued for Building D Permit Revisions
26.	Sept. 22, 2021	Issued for Site Instruction #9
27.	Oct. 6, 2021	Pe-issued for permit.
28.	Oct. 20, 2021	Issued for Site Instruction #10
29.	Oct. 28, 2021	Issued for Site Instruction #11
30.	Nov. 05, 2021	Issued for Site Instruction #12
31.	Dec. 2, 2021	Issued for Site Instruction #13
32.	Dec. 6, 2021	Issued for Site Instruction #14
33.	Dec. 7, 2021	Issued for Site Instruction #15
34.	Jan. 6, 2022	Issued for Site Instruction #16
35.	Jan. 31, 2022	Issued for Site Instruction #17

 GRAZIANI CORAZZA Architects		+																													
1170 SHEPPARD AVENUE E. SUITE 100 TORONTO, ONTARIO M2H 3A4 TEL: 753-7857 FAX: 753-7884		MISSISSAUGA, ONTARIO L4R 0A1 TEL: 753-7857 FAX: 753-7884 WWW.GC-ARCHITECTS.COM																													
RESIDENTIAL																															
																															
ATTMAY & PALLISCH DRIVE		ONTARIO																													
<table border="1"> <tr> <td colspan="2">DRAWN/PT</td> <td colspan="2">DATE</td> </tr> <tr> <td colspan="2">PROJECT ARCHITECT:</td> <td colspan="2">B. GRAZIANI</td> </tr> <tr> <td colspan="2">ASSISTANT DESIGNER:</td> <td colspan="2">R. LINCOLN</td> </tr> <tr> <td colspan="2">DRAWN BY:</td> <td colspan="2">C. J.F. / C.M.B</td> </tr> <tr> <td colspan="2">CHECKED BY:</td> <td colspan="2">D. BIASI / G. COLANGELO</td> </tr> <tr> <td colspan="2">PLOT DATE:</td> <td colspan="2">JAN. 31 / 2002</td> </tr> <tr> <td colspan="2">JOB #:</td> <td colspan="2">1331.15</td> </tr> </table>				DRAWN/PT		DATE		PROJECT ARCHITECT:		B. GRAZIANI		ASSISTANT DESIGNER:		R. LINCOLN		DRAWN BY:		C. J.F. / C.M.B		CHECKED BY:		D. BIASI / G. COLANGELO		PLOT DATE:		JAN. 31 / 2002		JOB #:		1331.15	
DRAWN/PT		DATE																													
PROJECT ARCHITECT:		B. GRAZIANI																													
ASSISTANT DESIGNER:		R. LINCOLN																													
DRAWN BY:		C. J.F. / C.M.B																													
CHECKED BY:		D. BIASI / G. COLANGELO																													
PLOT DATE:		JAN. 31 / 2002																													
JOB #:		1331.15																													
CONCRETE SLAB EDGE 3RD FLOOR BUILDING B (PARTIAL PLAN)																															
		1:50																													
		CS303b2																													
TITLEBLOCK SIZE: 915 x 1200																															

THIS DRAWING IS AN INSTRUMENT OF SERVICE. IT IS PROVIDED BY AND IS THE PROPERTY OF GRAZIANI-CORAZZA ARCHITECTS INC. THE CONTRACTOR MUST VERIFY AND ACCEPT RESPONSIBILITY FOR ALL DIMENSIONS AND COORDINATE THE SITE AND MUST NOTIFY GRAZIANI-CORAZZA ARCHITECTS INC. OF ANY OMISSIONS FROM THE SUPPLIED INFORMATION. GRAZIANI-CORAZZA ARCHITECTS INC. IS NOT RESPONSIBLE FOR THE ACCURACY OF SURVEY, STRUCTURAL, MECHANICAL, ELECTRICAL AND OTHER ENGINEERING INFORMATION SHOWN ON THIS DRAWING. REFER TO THE APPROPRIATE ENGINEERING DRAWINGS BEFORE PROCEEDING WITH THE WORK. CONSTRUCTION MUST CONFORM TO ALL APPLICABLE CODES AND REQUIREMENTS OF THE AUTHORITIES HAVING JURISDICTION. UNLESS OTHERWISE NOTED, NO MODIFICATION HAS BEEN IDENTIFIED OR REPORTED ON BY THIS OFFICE IN REGARD TO THE ENVIRONMENTAL CONDITION OF THIS SITE.

THIS DRAWING IS NOT TO BE SCALED. ALL ARCHITECTURAL DIMENSIONS INDICATED ON THIS DRAWING ARE GRAPHIC REPRESENTATIONS ONLY.

CONDITIONS FOR ELECTRONIC INFORMATION TRANSFER

ELECTRONIC INFORMATION IS SUPPLIED TO THE OTHER ASSOCIATED FIRMS TO ASSIST THEM IN THE EXECUTION OF THEIR WORK. REVIEW THE RECIPIENT FIRMS MUST DETERMINE THE COMPLETENESS, APPROPRIATENESS, RELIANCE OF THE INFORMATION IN RESPECT TO THEIR PARTICULAR RESPONSIBILITY.

GRAZIANI-CORAZZA ARCHITECTS INC. SHALL NOT BE RESPONSIBLE FOR ERROR, OMISSIONS, INCOMPLETENESS DUE TO LOSS OF INFORMATION IN WHOLE OR PART WHEN INFORMATION IS TRANSFERRED.

1. TRANSMISSION OF ANY LOSS OF DAMAGE TO THE RECEIVING ELECTRONIC SYSTEM WHEN INFORMATION IS TRANSFERRED.

REF A303c2 FOR CONTINUATION

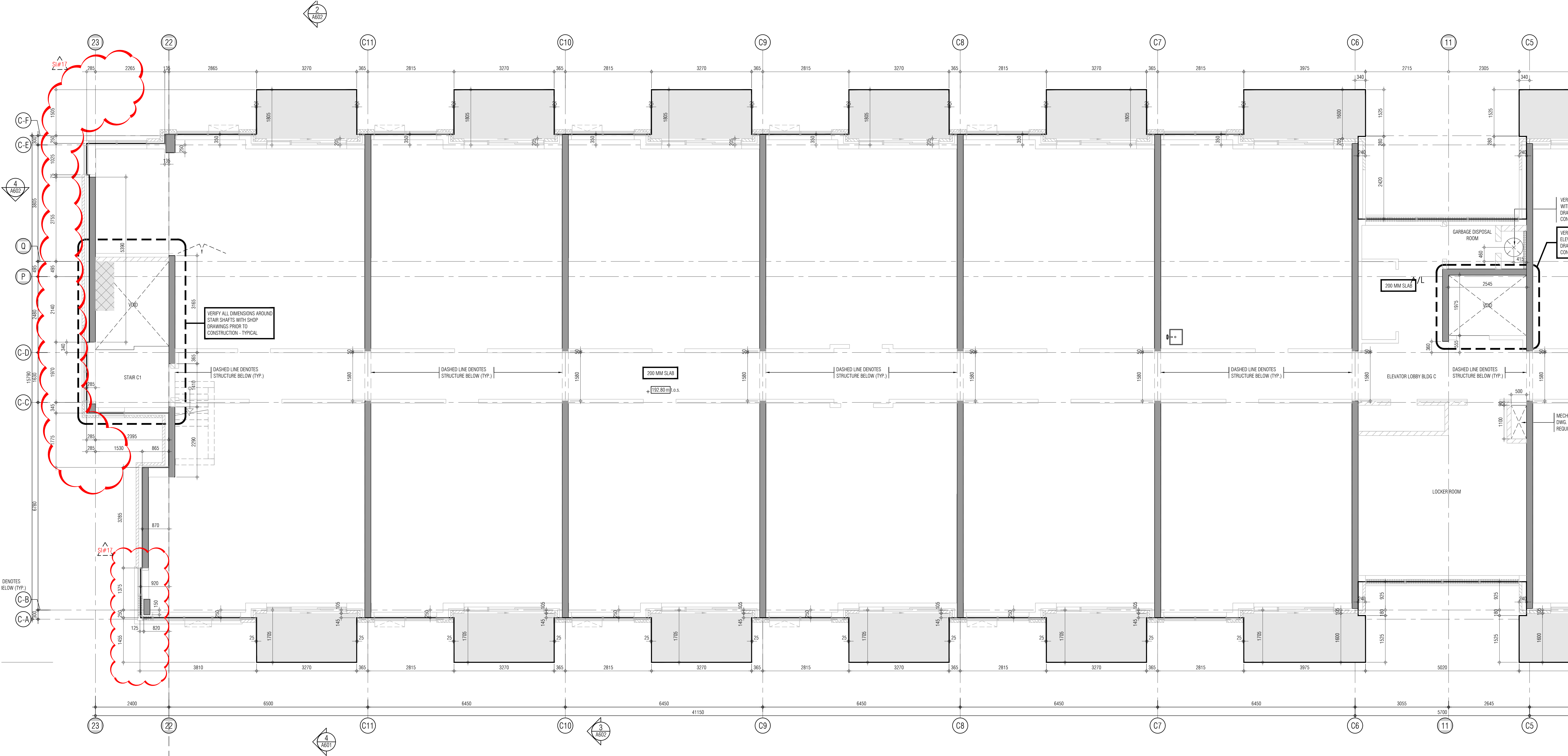

- 01. Oct.07.2019 issued for tender
- 02. Mar.13.2020 issued for design coordination #2
- 03. Mar.16.2020 issued for addendum #2
- 04. Mar.16.2020 issued for addendum #3
- 05. Aug.24.2020 issued for addendum #4
- 06. Sept.28.2020 issued for permit
- 07. Oct.20.2020 issued for addendum #5
- 08. Nov.23.2020 issued for addendum #6
- 09. Dec.14.2020 issued for addendum #7
- 10. Jan.15.2021 issued for addendum #8
- 11. Mar.2.2021 issued for permit
- 12. Mar.09.2021 issued for addendum #9
- 13. Mar.10.2021 issued for addendum #9R
- 14. Mar.26.2021 issued for progress
- 15. May.14.2021 issued for Site Instruction #1
- 16. June.15.2021 issued for Site Instruction #2
- 17. July.7.2021 re-issued for permit
- 18. July.15.2021 issued for Site Instruction #3
- 19. July.27.2021 issued for Site Instruction #4
- 20. Aug.3.2021 issued for Site Instruction #5
- 21. Aug.18.2021 issued for Site Instruction #6
- 22. Aug.20.2021 Re-issued for permit
- 23. Sept.07.2021 issued for Site Instruction #7
- 24. Sept.09.2021 issued for Site Instruction #8
- 25. Sept.16.2021 issued for Building D Permit Revisions
- 26. Sept.22.2021 issued for Site Instruction #9
- 27. Oct.6.2021 Re-issued for permit
- 28. Oct.8.2021 issued for Site Instruction #10
- 30. Oct.28.2021 issued for Site Instruction #11
- 31. Nov.05.2021 issued for Site Instruction #12
- 32. Dec.3.2021 issued for Site Instruction #13
- 33. Dec.6.2021 issued for Site Instruction #14
- 34. Dec.7.2021 issued for Site Instruction #15
- 35. Jan.26.2022 issued for Site Instruction #16
- 36. Jan.31.2022 issued for Site Instruction #17

- 01. SEP18/20219 issued for addendum 1
- issued for revisions

GRAZIANI CORAZZA ARCHITECTS

1333 SHANAGHAN DRIVE, SUITE 100 MISSISSAUGA, ONTARIO L4W 1C3
905.760.7001 P.905.760.7000 WWW.GC-ARCHITECTS.COM

RESIDENTIAL

ATTMOR + PALLESCI DRIVE

BRAMPTON ONTARIO

PROJECT ARCHITECT: B. GRAZIANI
ASSISTANT DESIGNER: R. LINCOLN
DRAWN BY: G.C./F.C./M.B.
CHECKED BY: D. BIASE/G. COLANGELO
PLOT DATE: JAN.31.2022
JOB #: 1331.15

**CONCRETE SLAB EDGE 3RD FLOOR
BUILDING C (PARTIAL PLAN)**

1:50 CS303c1

TITLEBLOCK SIZE: 915 x 1200

REF A303c1 FOR CONTINUATION

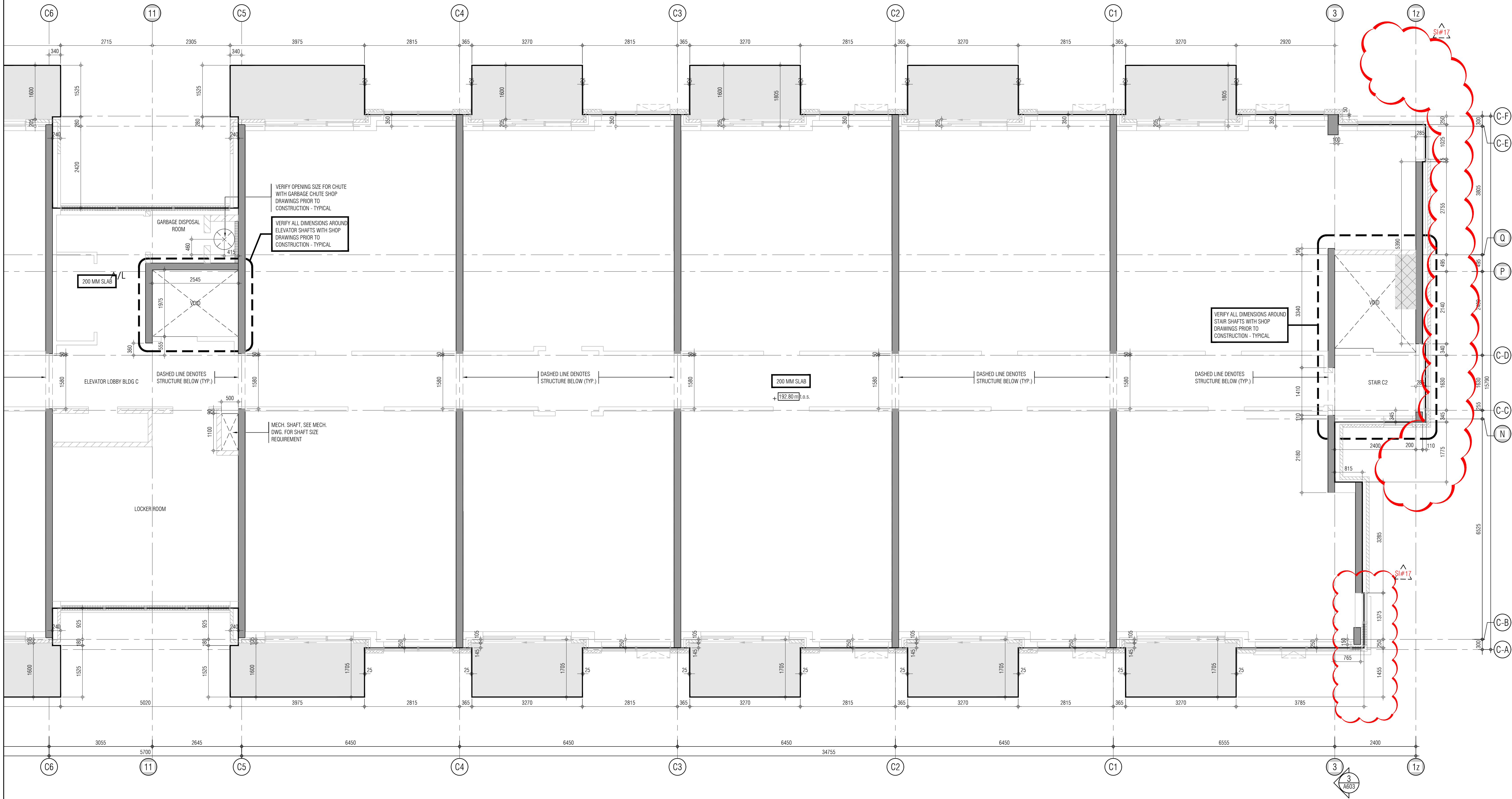

THIS DRAWING IS AN INSTRUMENT OF SERVICE. IT IS PROVIDED BY AND IS THE PROPERTY OF GRAZIANI-CORAZZA ARCHITECTS INC. THE CONTRACTOR MUST STAFF AND ACCEPT RESPONSIBILITY FOR ALL DIMENSIONS AND COORDINATE THE SITE AND MUST NOTIFY GRAZIANI-CORAZZA ARCHITECTS INC. OF ANY OMISSIONS FROM THE SUPPLIED INFORMATION. GRAZIANI-CORAZZA ARCHITECTS INC. IS NOT RESPONSIBLE FOR THE ACCURACY OF SURVEY, STRUCTURAL, MECHANICAL, ELECTRICAL AND OTHER INFORMATION SHOWN ON THIS DRAWING. REFER TO THE APPROPRIATE ENGINEERING DRAWINGS BEFORE PROCEEDING WITH THE WORK. CONSTRUCTION MUST COMPLY TO ALL APPLICABLE CODES AND REQUIREMENTS OF THE AUTHORITIES HAVING JURISDICTION. UNLESS OTHERWISE NOTED, NO INVESTIGATION HAS BEEN UNDERTAKEN OR REPORTED ON BY THIS OFFICE IN REGARD TO THE ENVIRONMENTAL CONDITION OF THIS SITE. THIS DRAWING IS NOT TO BE SCALED. ALL ARCHITECTURAL SYMBOLS INDICATED ON THIS DRAWING ARE GRAPHIC REPRESENTATIONS ONLY.

CONDITIONS FOR ELECTRONIC INFORMATION TRANSFER

ELECTRONIC INFORMATION IS SUPPLIED TO THE OTHER ASSOCIATED FIRMS TO ASSIST THEM IN THE EXECUTION OF THEIR WORK. REVIEW THE RECEIVED FIRMS MUST DETERMINE THE COMPLETENESS, APPROPRIATENESS, RELIANCE OF THE INFORMATION IN RESPECT TO THEIR PARTICULAR RESPONSIBILITY.

GRAZIANI-CORAZZA ARCHITECTS INC. SHALL NOT BE RESPONSIBLE FOR ERROR, OMISSIONS, INCOMPLETENESS DUE TO LOSS OF INFORMATION IN WHOLE OR PART WHEN INFORMATION IS TRANSMITTED.

1. TRANSMISSION OF ANY LOSS OF DAMAGE TO THE RECEIVING ELECTRONIC SYSTEM WHEN INFORMATION IS TRANSMITTED.

- 01. Oct.07.2019 issued for tender
- 02. Mar.13.2020 issued for design coordination #2
- 03. Mar.16.2020 issued for addendum #2
- 04. Mar.16.2020 issued for addendum #3
- 05. Aug.24.2020 issued for addendum #4
- 06. Sept. 28.2020 issued for permit
- 07. Oct.20.2020 issued for addendum #5
- 08. Nov.23.2020 issued for addendum #6
- 09. Dec.14.2020 issued for addendum #7
- 10. Jan.15.2021 issued for addendum #8
- 11. Mar. 2. 2021 issued for permit
- 12. Mar.09.2021 issued for addendum #9
- 13. Mar.10.2021 issued for addendum #9R
- 14. Mar.26.2021 issued for progress
- 15. May 14. 2021 issued for Site Instruction #1
- 16. June 15. 2021 issued for Site Instruction #2
- 17. July 7. 2021 re-issued for permit
- 18. July 15. 2021 issued for Site Instruction #3
- 19. July 27. 2021 issued for Site Instruction #4
- 20. Aug. 3. 2021 issued for Site Instruction #5
- 21. Aug. 18. 2021 issued for Site Instruction #6
- 22. Aug. 20. 2021 Re-issued for permit.
- 23. Sept. 07. 2021 issued for Site Instruction #7
- 24. Sept. 09. 2021 issued for Site Instruction #8
- 25. Sept. 16. 2021 issued for Building D Permit Revisions
- 26. Sept. 22. 2021 issued for Site Instruction #9
- 27. Oct. 6. 2021 Re-issued for permit.
- 28. Oct. 8. 2021 issued for Site Instruction #10
- 30. Oct. 28. 2021 issued for Site Instruction #11
- 31. Nov. 05. 2021 issued for Site Instruction #12
- 32. Dec. 3. 2021 issued for Site Instruction #13
- 33. Dec. 6. 2021 issued for Site Instruction #14
- 34. Dec. 7. 2021 issued for Site Instruction #15
- 35. Jan. 26. 2022 issued for Site Instruction #16
- 36. Jan. 31. 2022 issued for Site Instruction #17

01. SEP18/20219 issued for addendum 1

issued for revisions



RESIDENTIAL

ATTMAR + PALLESCHI DRIVE

BRAMPTON ONTARIO

PROJECT ARCHITECT: B. GRAZIANI

ASSISTANT DESIGNER: R. LINCOLN

DRAWN BY: G. C./F. C./M.B.

CHECKED BY: D. BIASSE/G. COLANGELO

PILOT DATE: JAN.31.2022

JOB # 1331.15

CONCRETE SLAB EDGE 3RD FLOOR PLAN
BUILDING C (PARTIAL PLAN)

1:50 CS303c2

TITLEBLOCK SIZE: 915 x 1200

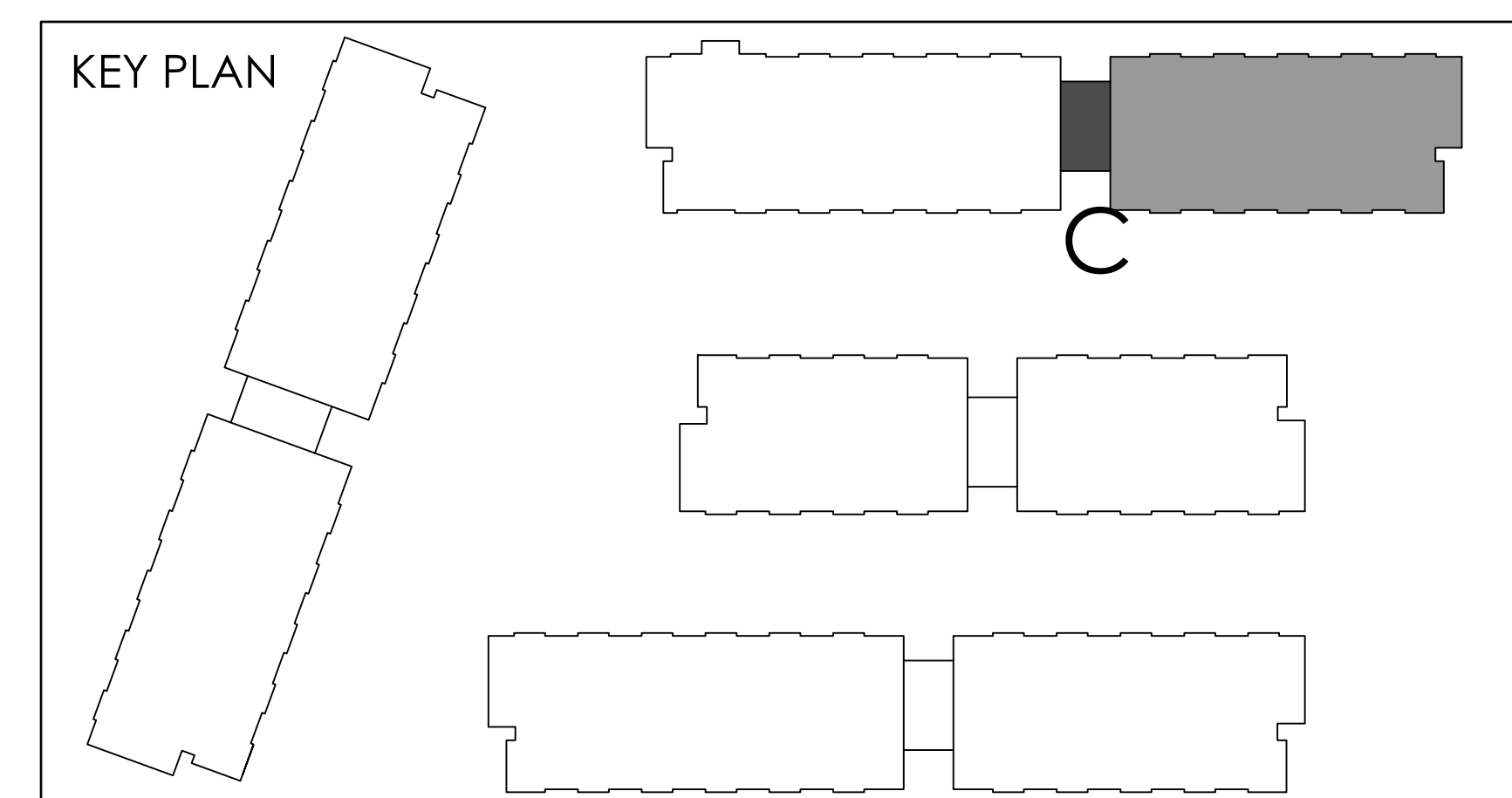

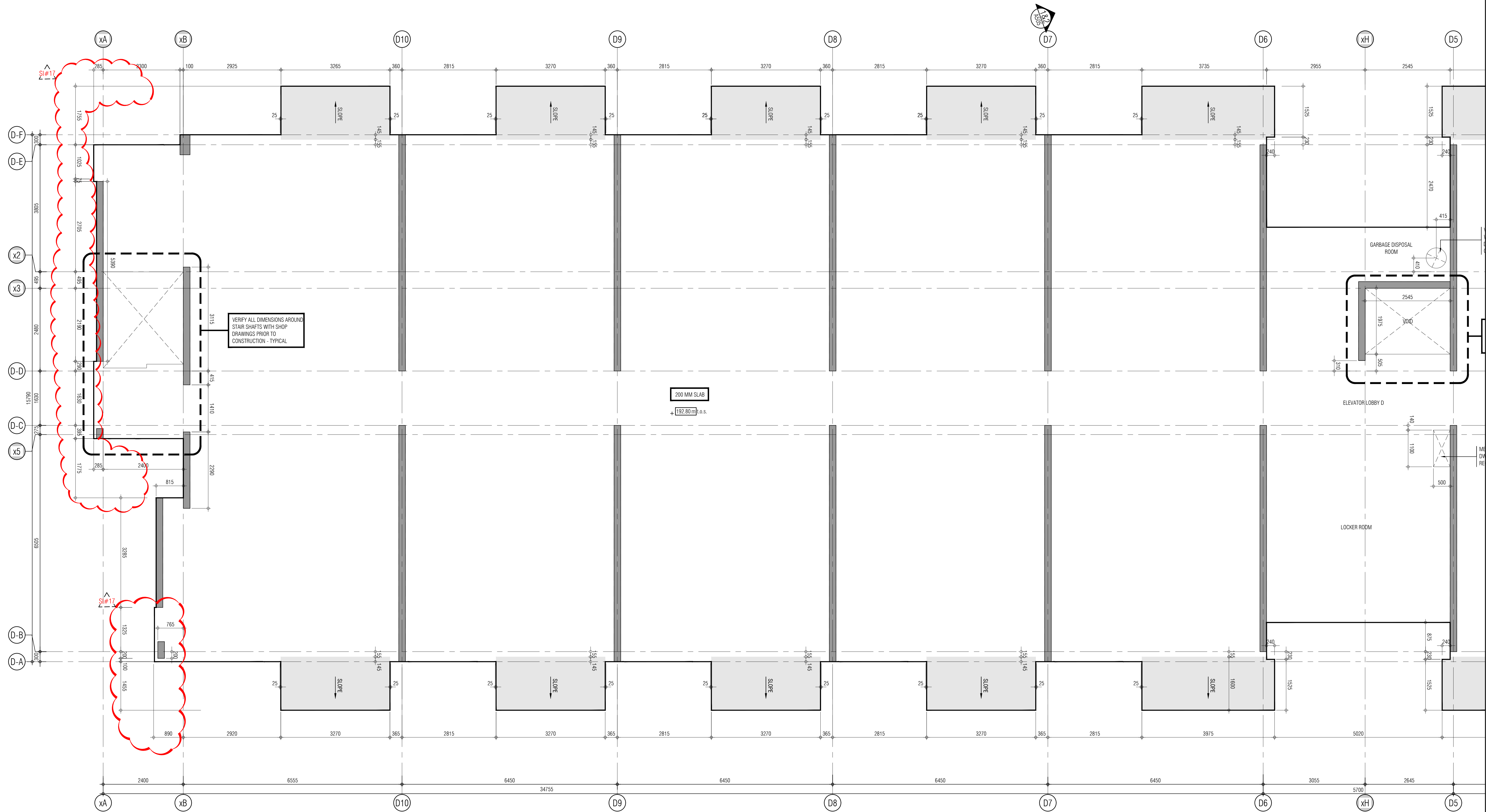

REF.A303d2 FOR CONTINUATION

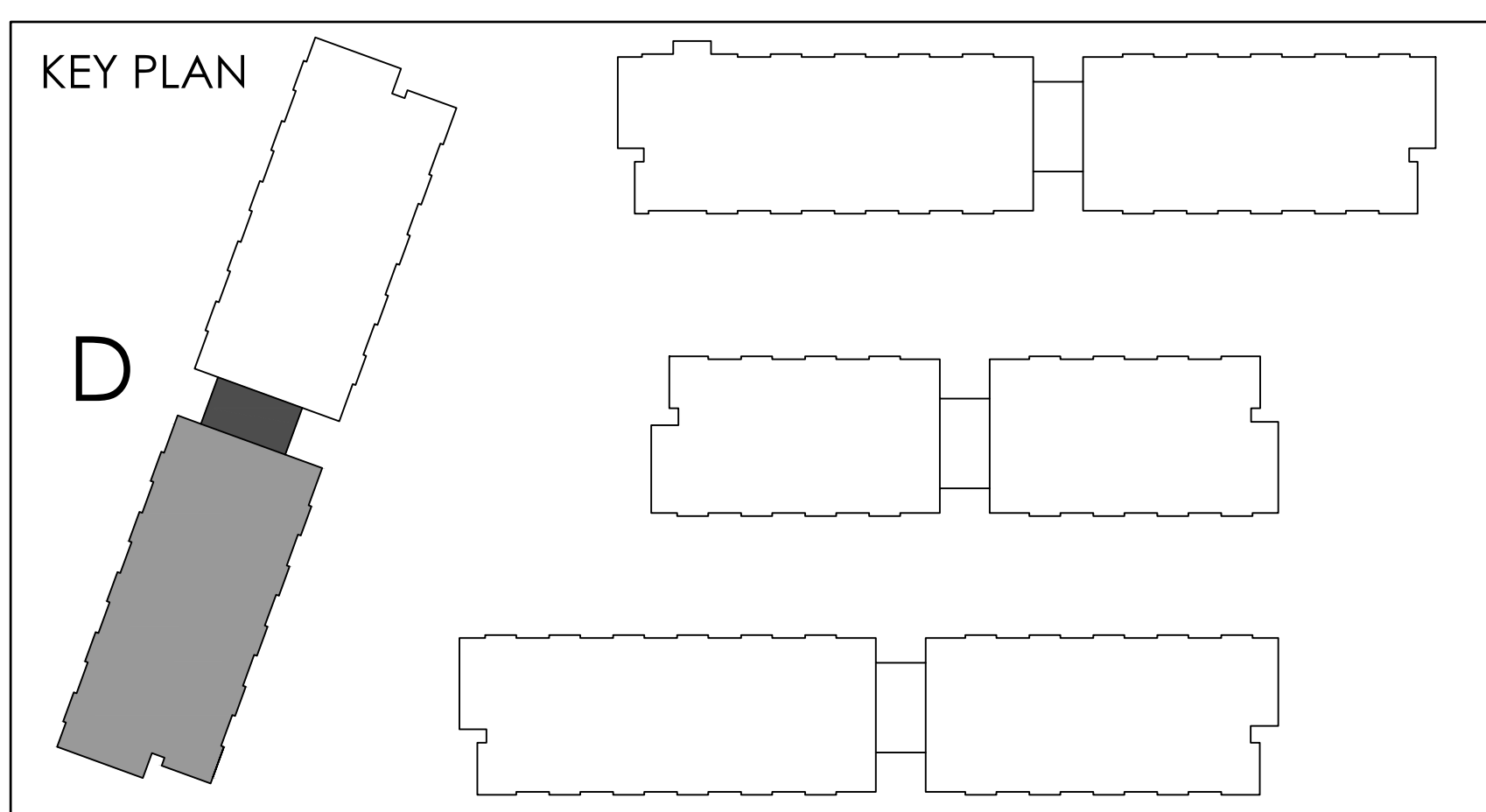

THIS DRAWING AS AN INSTRUMENT OF SERVICE, IS PROVIDED BY AND IS THE PROPERTY OF GRAZIANI-CORAZZA ARCHITECTS INC. THE CONTRACTOR MUST STAFF AND ACCEPT RESPONSIBILITY FOR ALL AMENDMENTS AND CHANGES. THE USER MUST NOTIFY GRAZIANI-CORAZZA ARCHITECTS INC. OF ANY AMENDMENTS. GRAZIANI-CORAZZA ARCHITECTS INC. SHALL NOT BE RESPONSIBLE FOR THE ACCURACY OF SURVEY, STRUCTURAL, MECHANICAL, ELECTRICAL AND OTHER ENGINEERING INFORMATION SHOWN ON THIS DRAWING. REFER TO THE APPROPRIATE ENGINEERING DRAWINGS BEFORE PROCEEDING WITH THE WORK. CONSTRUCTION MUST COMPLY TO ALL APPLICABLE CODES AND REQUIREMENTS OF THE AUTHORITIES HAVING JURISDICTION. UNLESS OTHERWISE NOTED, NO INVESTIGATION HAS BEEN UNDERTAKEN OR REPORTED ON BY THIS OFFICE IN REGARD TO THE ENVIRONMENTAL CONDITION OF THIS SITE.

THIS DRAWING IS NOT TO BE SCALED. ALL ARCHITECTURAL SYMBOLS INDICATED ON THIS DRAWING ARE GRAPHIC REPRESENTATIONS ONLY.

CONDITIONS FOR ELECTRONIC INFORMATION TRANSFER:

ELECTRONIC INFORMATION IS SUPPLIED TO THE OTHER ASSOCIATED FIRMS TO ASSIST THEM IN THE EXECUTION OF THEIR WORK. REVIEW THE RECIPIENT FIRMS MUST DETERMINE THE COMPLETENESS, APPROPRIATENESS, RELIANCE OF THE INFORMATION IN RESPECT TO THEIR PARTICULAR RESPONSIBILITY.

GRAZIANI-CORAZZA ARCHITECTS INC. SHALL NOT BE RESPONSIBLE FOR:

1. ERROR, OMISSIONS, INCOMPLETENESS DUE TO LOSS OF INFORMATION IN WHOLE OR PART WHEN INFORMATION IS TRANSFERRED.
2. TRANSMISSION OF ANY VIRUS OR DAMAGE TO THE RECEIVING ELECTRONIC SYSTEM WHEN INFORMATION IS TRANSFERRED.

01. Oct.07.2019 issued for tender

02. Mar.13.2020 issued for design coordination #2

03. Mar.16.2020 issued for addendum #2

04. Mar.16.2020 issued for addendum #3

05. Aug.24.2020 issued for addendum #4

06. Sept. 28.2020 issued for permit

07. Oct.20.2020 issued for addendum #5

08. Nov.23.2020 issued for addendum #6

09. Dec.14.2020 issued for addendum #7

10. Jan.15.2021 issued for addendum #8

11. Mar. 2.2021 issued for permit

12. Mar.09.2021 issued for addendum #9

13. Mar.10.2021 issued for addendum #9R

14. Mar.26.2021 issued for progress

15. May.14.2021 issued for Site Instruction #1

16. June.15.2021 issued for Site Instruction #2

17. July. 7.2021 re-issued for permit

18. July.15.2021 issued for Site Instruction #3

19. July.27.2021 issued for Site Instruction #4

20. Aug.3.2021 issued for Site Instruction #5

21. Aug.18.2021 issued for Site Instruction #6

22. Aug.20.2021 Re-issued for permit.

23. Sept. 07.2021 issued for Site Instruction #7

24. Sept. 09.2021 issued for Site Instruction #8

25. Sept.16.2021 issued for Building D Permit Revisions

26. Sept.22.2021 issued for Site Instruction #9

27. Oct. 6.2021 Re-issued for permit.

28. Oct. 8.2021 issued for Site Instruction #10

30. Oct.28.2021 issued for Site Instruction #11

31. Nov. 05.2021 issued for Site Instruction #12

32. Dec.3.2021 issued for Site Instruction #13

33. Dec.6.2021 issued for Site Instruction #14

34. Dec.7.2021 issued for Site Instruction #15

35. Jan.26.2022 issued for Site Instruction #16

36. Jan.31.2022 issued for Site Instruction #17

01. SEP18/20219 issued for addendum 1

issued for revisions

GRAZIANI CORAZZA ARCHITECTS

1100 SHAWNEE DRIVE, SUITE 100 MISSISSAUGA, ONTARIO L4W 1C3
905.760.2001 P.905.760.2000 WWW.GC-ARCHITECTS.COM

RESIDENTIAL

ATTMOR + PALLESCHI DRIVE

BRAMPTON ONTARIO

PROJECT ARCHITECT: B. GRAZIANI

ASSISTANT DESIGNER: R. LINCOLN

DRAWN BY: G. C./F. C./M. B.

CHECKED BY: D. BIASE/G. COLANGELO

PLOT DATE: JAN.31.2022

JOB # 1331.15

CONCRETE SLAB EDGE 3RD FLOOR

BUILDING D (PARTIAL PLAN)

1:50

CS303d1

TITLEBLOCK SIZE: 915 x 1200

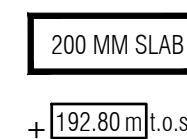

01.	Oct.07.2019	Issued for tender	
02.	Mar.13.2020	Issued for design coordination #2	
03.	Mar.16.2020	Issued for addendum #2	
04.	Mar.16.2020	Issued for addendum #3	
05.	Aug.24.2020	Issued for addendum #4	
06.	Sept. 28.2020	Issued for permit	bg
07.	Oct.20.2020	Issued for addendum #5	
08.	Nov.23.2020	Issued for addendum #6	
09.	Dec.14.2020	Issued for addendum #7	
10.	Jan.11.2021	Issued for addendum #8	
11.	Mar. 2, 2021	Issued for permit	bg
12.	Mar.09.2021	Issued for addendum #9	
13.	Mar.10.2021	Issued for addendum #9R	
14.	Mar.26.2021	Issued for progress	
15.	May. 14. 2021	Issued for Site Instruction #1	
16.	June 1, 2021	Issued for Site Instruction #2	
17.	July 7, 2021	Re-issued for permit	bg
18.	July 15, 2021	Issued for Site Instruction #3	
19.	July 27, 2021	Issued for Site Instruction #4	bg
20.	Aug. 3, 2021	Issued for Site Instruction #5	bg
21.	Aug. 18, 2021	Issued for Site Instruction #6	bg
22.	Aug. 20, 2021	Re-issued for permit.	bg
23.	Oct. 27, 2021	Issued for Site Instruction #7	bg
24.	Sept. 09, 2021	Issued for Site Instruction #8	bg
25.	Sept. 16, 2021	Issued for Building D Permit Revisions	bg
26.	Sept. 22, 2021	Issued for Site Instruction #9	bg
27.	Oct. 6, 2021	Re-issued for permit.	bg
28.	Oct. 8, 2021	Issued for Site Instruction #10	bg
29.	Oct. 28, 2021	Issued for Site Instruction #11	bg
30.	Oct. 28, 2021	Issued for Site Instruction #10	bg
31.	Nov. 05, 2021	Issued for Site Instruction #12	bg
32.	Dec. 3, 2021	Issued for Site Instruction #13	bg
33.	Dec. 3, 2021	Issued for Site Instruction #14	bg
34.	Dec. 7, 2021	Issued for Site Instruction #15	bg
35.	Jan. 26, 2022	Issued for Site Instruction #16	bg
36.	Jan. 31, 2022	Issued for Site Instruction #17	bg



DRAWN BY: G.C/F.C/M.B
CHECKED BY: D.BIASE/G.COLANGELO

BUILDING D (PARTIAL PLAN)



TITLEBLOCK SIZE: 915 x 1200