



SITE COPY

CONSTRUCTION SUMMARY

Grovetrail Developments Inc.

PURCHASER: MINGXIA XU

TEL:

LOT NUMBER	PHASE	HOUSE TYPE	CLOSING DATE
2	1	CHADWICK-OPT Main-Lndry on 2nd Elev C	15-Dec-22

Date Added: 08-Feb-22

Invoice Number: 7746

<p>5 - REFER TO PE #7706, ITEM #1 DELETE - BASEMENT - Increase FIVE (x5) Basement Windows from Standard 30 IN (W) X 24 IN (H) TO LARGER 36 IN (W) x 24 IN (H) (with Possible Window Wells) (See Sketch) Note:</p>
<p>4 - INSTALL- BASEMENT - Increase FOUR (x4) Basement Windows from Standard 30 IN (W) X 24 IN (H) TO LARGER 36 IN (W) x 24 IN (H) (with Possible Window Wells) (See Sketch) Note: **Basement Plan has FOUR (4) Basement Windows Standard**</p>
<p>1 - REFER TO PE #7706, ITEM #5 DELETE - BONUS PACKAGE - PURCHASER HAS APPLIED \$15,000.00 (Includes Taxes) WORTH OF UPGRADE PROMOTIONAL PACKAGE TOWARDS THE PURCHASE OF STRUCTURAL UPGRADES COMPLETED AT THE DECOR CENTRE Note: **Remaining Bonus Package of \$8,446.00 (Includes Taxes) will be applied to upgrades completed during decor appointment**</p>
<p>1 - APPLY- BONUS PACKAGE - PURCHASER HAS APPLIED \$15,000.00 (Includes Taxes) WORTH OF UPGRADE PROMOTIONAL PACKAGE TOWARDS THE PURCHASE OF STRUCTURAL UPGRADES COMPLETED AT THE DECOR CENTRE Note: **Remaining Bonus Package of \$8,785.00 (Includes Taxes) will be applied to upgrades completed during decor appointment**</p>
<p>1 - PURCHASER AWARE AND ACCEPTS THAT ANY CHANGES MADE TO UPGRADES AFTER SIGNING THIS PURCHASERS EXTRA FORM ARE SUBJECT TO A MINIMUM ADMINISTRATION FEE OF \$1,000 PLUS A 10% HOLDBACK FEE. Note:</p>

Date Added: 24-Jan-22

Invoice Number: 7706

<p>5 - BASEMENT - WINDOWS - Increase FIVE (x5) Basement Windows from Standard 30 IN (W) x 24 IN (H) TO LARGER 36 IN (W) x 24 IN (H) (with Possible Window Wells) (See Sketch) Note:</p>
<p>1 - FRONT EXTERIOR - DOOR - Install Upgrade EXTENDED HEIGHT Single Front Door (Delete Transom Window Above) in lieu of Standard Height Single Front Door (See Sketch) Note:</p>
<p>1 - GARAGE - Re-locate Central Vac Trunk Rough-In to Garage in lieu of basement Vendor to Determine Location Note:</p>
<p>1 - MASTER ENSUITE - Delete Full Wall Between shower stall and free standing tub. Install FRAMELESS GLASS SHOWER ENCLOSURE at master ensuite shower stall (To Include; 2x2 Mosaics, 6" Curb + Stone Curb) in lieu of builders standard shower stall (See Sketch) Note: **Colour of Mosaics and Stone for Curb to be Derermined During Decor Appointment**</p>
<p>1 - BONUS PACKAGE - PURCHASER HAS APPLIED \$15,000.00 (Includes Taxes) WORTH OF UPGRADE PROMOTIONAL PACKAGE TOWARDS THE PURCHASE OF STRUCTURAL UPGRADES COMPLETED AT THE DECOR CENTRE Note: **Remaining Bonus Package of \$8,446.00 (Includes Taxes) will be applied to upgrades completed during decor appointment**</p>
<p>1 - PURCHASER HAS ATTENDED A STRUCTURAL APPOINTMENT AT THE DECOR CENTRE AND HAS DECLINED ANY ADDITIONAL UPGRADES.Purchaser accepts & acknowledges that there will be no further structural changes/additions/deletions to be made upon signing on JANUARY 24,2022 Note:</p>
<p>1 - PURCHASER AWARE AND ACCEPTS THAT ANY CHANGES MADE TO UPGRADES AFTER SIGNING THIS PURCHASERS EXTRA FORM ARE SUBJECT TO A MINIMUM ADMINISTRATION FEE OF \$500. PLUS A 10% HOLDBACK FEE. Note:</p>

This Document is Extremely Time Sensitive - Printed 10 Feb 22 at 10:11

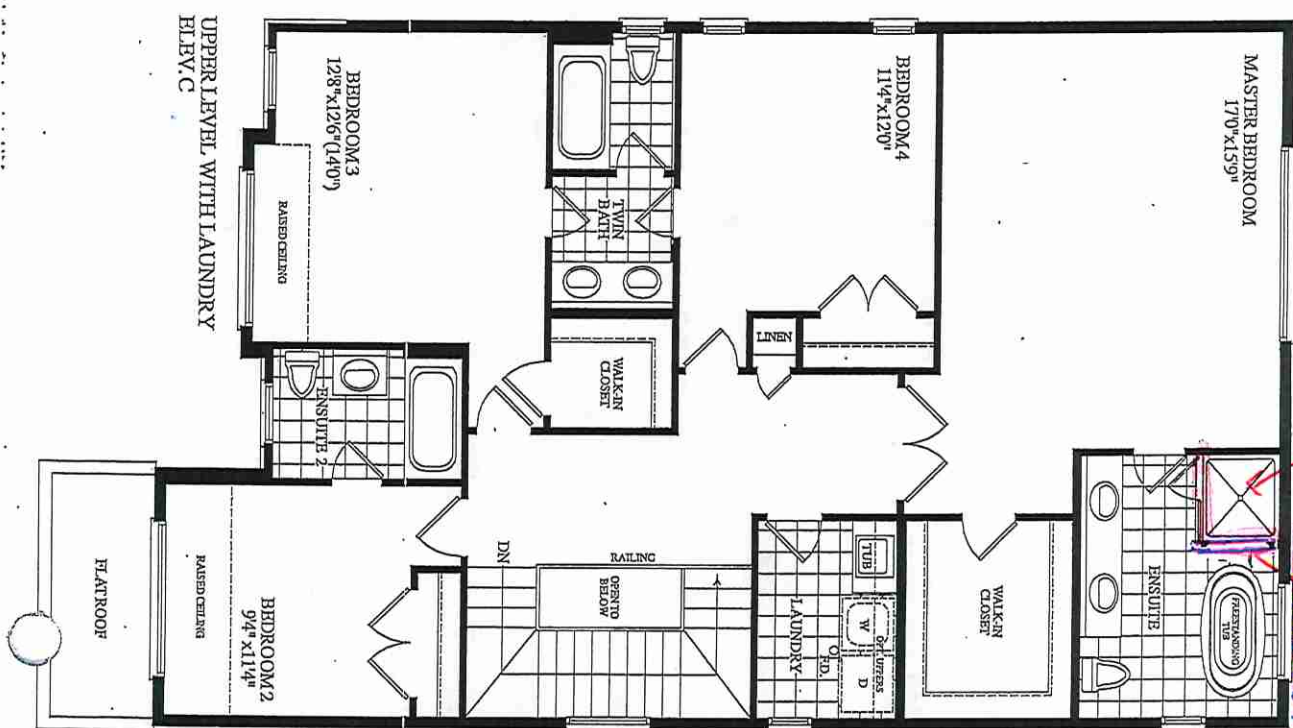
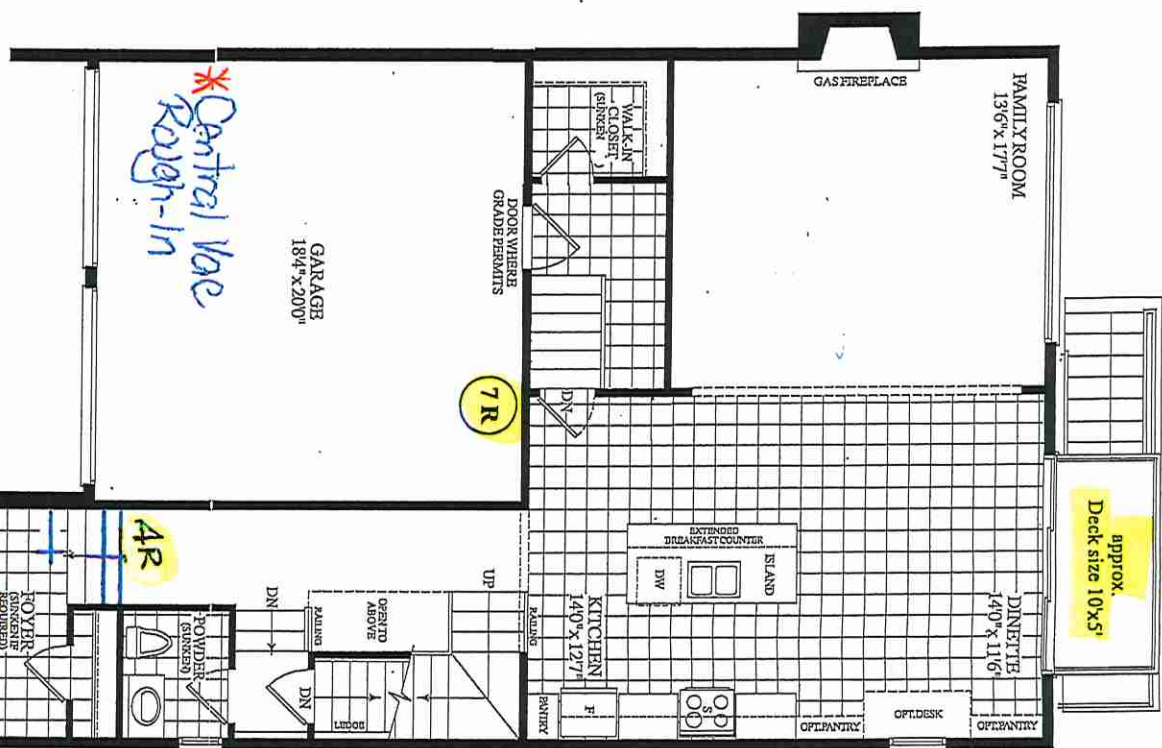
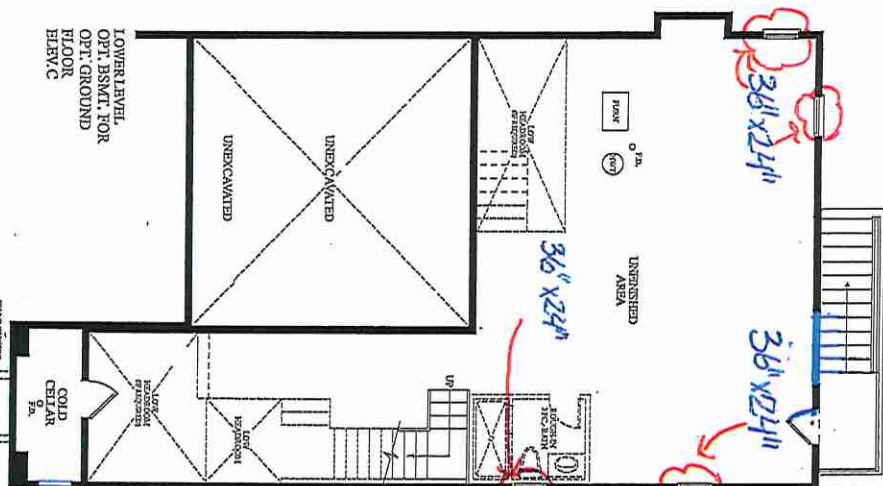

. LOT 2 . 38-13 . CHADWICK . EL. C. 2600 sq. ft.

OPT. MAIN - with 10' ceiling - walk up from basement with deck Opt. Laundry on 2nd Floor

RECEIVED
1/20/07

* Install Frameless Glass Shower Enclosure 2x24x50 inches, blurs in stone.
* Delete Full wall



CONSTRUCTION SUMMARY
Grovetrail Developments Inc.

PURCHASER: MINGXIA XU

TEL:

LOT NUMBER	PHASE	HOUSE TYPE	CLOSING DATE	
2	1	CHADWICK-OPT Main-Lndry on 2nd Elev C	15-Dec-22	

Offer	PURCHASER ACKNOWLEDGES AND ACCEPTS THAT AN ELECTRICAL SUMP PUMP SHALL BE INCLUDED, AT NO EXTRA CHARGE, IN THE BASEMENT AS PART OF A REQUIREMENT FROM THE MUNICIPALITY AS OUTLINED IN SCHEDULE C OF THIS AGREEMENT.
Workshee	Note:

Offer	BONUS PACKAGE FOR 38? DETACHED: PURCHASER TO RECEIVE \$15,000.00 (INCLUSIVE OF TAXES) WORTH OF UPGRADES AT DECOR CENTRE AT TIME OF COLOUR CHART
Workshee	Note:

Offer	10 FT.CEILINGS ON MAIN LEVEL WHICH INCLUDES APPROXIMATE 8 FT. HIGH INTERIOR DOORS, ARCHWAYS AND TALLER WINDOWS AS PER ARCHITECTUAL DRAWING AND VENDORS STANDARD SAMPLES
Workshee	Note:

Offer	BASEMENT WALK UP INCLUDING WOOD DECK AS PER VENDORS ARCHITECTURAL DRAWING AND STANDARD SAMPLES AND SPECIFICATIONS.
Workshee	Note:

Date Added: 24-Jan-22 Invoice Number: 7706

5 - BASEMENT - WINDOWS - Increase FIVE (x5) Basement Windows from Standard 30 IN (W) x 24 IN (H) TO LARGER 36 IN (W) x 24 IN (H) (with Possible Window Wells) (See Sketch) Note:
1 - FRONT EXTERIOR - DOOR - Install Upgrade EXTENDED HEIGHT Single Front Door (Delete Transom Window Above) in lieu of Standard Height Single Front Door (See Sketch) Note:
1 - GARAGE - Re-locate Central Vac Trunk Rough-In to Garage in lieu of basement Vendor to Determine Location Note:
1 - MASTER ENSUITE - Delete Full Wall Between shower stall and free standing tub. Install FRAMELESS GLASS SHOWER ENCLOSURE at master ensuite shower stall (To Include; 2x2 Mosaics, 6" Curb + Stone Curb) in lieu of builders standard shower stall (See Sketch) Note: **Colour of Mosaics and Stone for Curb to be Derermined During Decor Appointment**
1 - BONUS PACKAGE - PURCHASER HAS APPLIED \$15,000.00 (Includes Taxes) WORTH OF UPGRADE PROMOTIONAL PACKAGE TOWARDS THE PURCHASE OF STRUCTURAL UPGRADES COMPLETED AT THE DECOR CENTRE Note: **Remaining Bonus Package of \$8,446.00 (Includes Taxes) will be applied to upgrades completed during decor appointment**
1 - PURCHASER HAS ATTENDED A STRUCTURAL APPOINTMENT AT THE DECOR CENTRE AND HAS DECLINED ANY ADDITIONAL UPGRADES.Purchaser accepts & acknowledges that there will be no further structural changes/additions/deletions to be made upon signing on JANUARY 24,2022 Note:
1 - PURCHASER AWARE AND ACCEPTS THAT ANY CHANGES MADE TO UPGRADES AFTER SIGNING THIS PURCHASERS EXTRA FORM ARE SUBJECT TO A MINIMUM ADMINISTRATION FEE OF \$500. PLUS A 10% HOLDBACK FEE. Note:

This Document is Extremely Time Sensitive - Printed 26 Jan 22 at 10:33