



RED PINE

2D

2 BEDROOM | 2.5 BATH

1060 SQ FT

PLUS APPROXIMATELY
56 SQ FT
PATIO/BALCONY AREA

Suite: 316

Suite 316 BIK.2
Building A

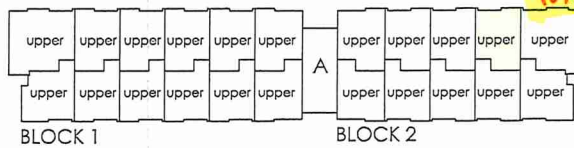
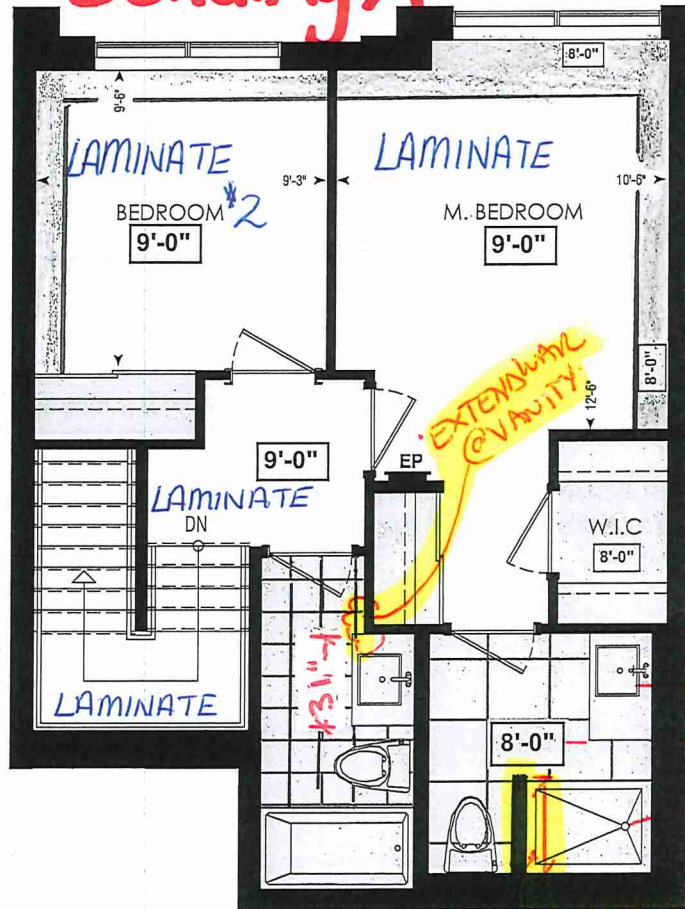

FOURTH FL.

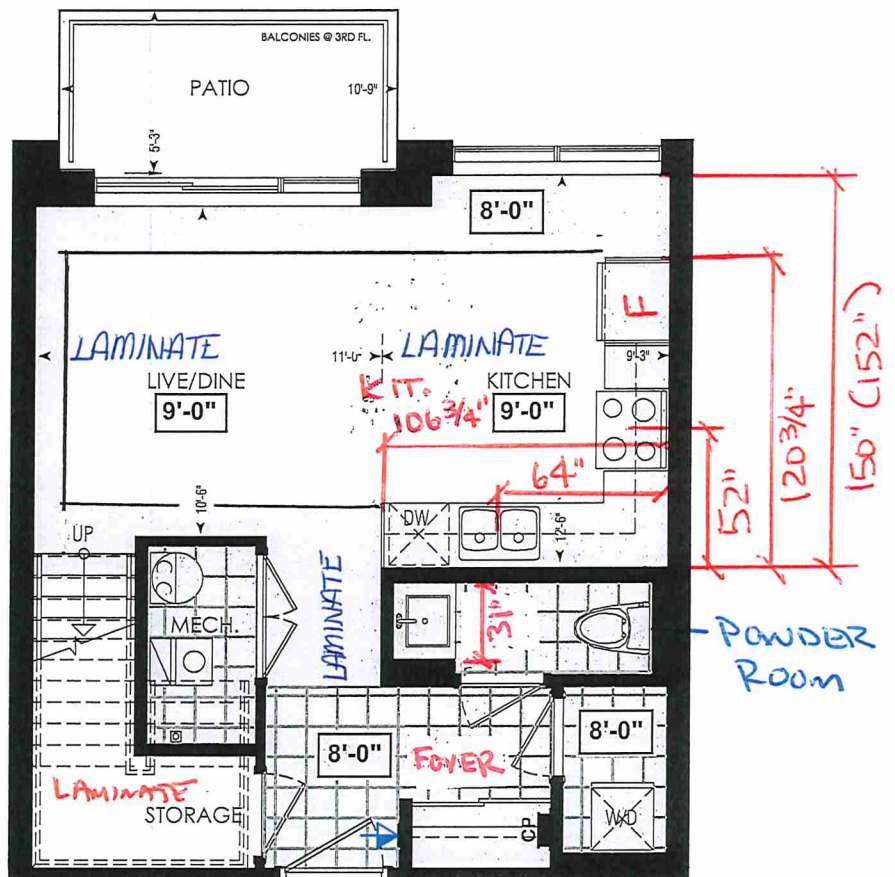

LOCATION OF
KITCHEN LIGHTS
REFER TO
KITCHEN DWG.

LEGEND:

- SECURITY PANEL
- ELECTRICAL PANEL
- COMMUNICATION PANEL
- WATER METER
- DROPPED AREA

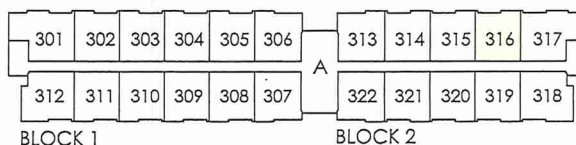

THIRD FL.

Dimensions, specifications, layouts, window sizes, and materials are approximate only, may vary, and are subject to change as provided in the Agreement of Purchase & Sale. Plans may be reversed. Illustrations are artist's concept. E.O.E.

RECEIVED
NOV 24/21



SITE COPY

CONSTRUCTION SUMMARY

Forestside Estates Inc.

PURCHASER: MARIA GIULIANI

TEL:

LOT NUMBER	PHASE	HOUSE TYPE	CLOSING DATE	
316 BLOCK 2	6-III	Red Pine 2D	12-Apr-23	

Date Added: 06-Jan-22

Invoice Number: 7676

<p>1 - SECOND FLOOR - FLOORING - BEDROOMS - Install LAMINATE FLOORING - 8" TORLEYS HIGHLAND ALDERSON OAK EEH-285 - To be installed throughout Master Bedroom and Bedroom #2 Flooring, where applicable in lieu of builders standard broadloom (See Sketch)</p> <p>Note:</p>
<p>1 - STAIRCASE - Stain Oak Staircase from Main Floor to Second Floor, where applicable. To be Stained - Vintage Red Oak Pewter - To Include; Treads, Handrail and Post, where applicable (See Sketch)</p> <p>Note:</p>
<p>1 - STAIRCASE VS FLOORING</p> <p>WOOD SPECIES DIFFERENCE:</p> <p>STAIRCASE - The purchaser was advised and therefore accepts and acknowledges that the wood species of the staircase and flooring chosen do not match. This difference may result in a stain colour variance.</p> <p>Note: The purchaser agrees that the vendor is to be exempt from any and all claims by the purchaser regarding this colour variance.</p>
<p>1 - STAIRCASE VS FLOORING</p> <p>STAINING DIFFERENCE:</p> <p>STAIRCASE - The purchaser was advised and therefore accepts and acknowledges that the stain of the staircase and flooring chosen do not match. This difference might result in an undesirable colour variance.</p> <p>Note: The purchaser agrees that the vendor is to be exempt from any and all claims by the purchaser regarding this colour variance.</p>
<p>1 - KITCHEN & BATHROOMS - Purchaser has DECLINED All Upgrades offered during decor appointment at the decor centre for kitchen & bathroom cabinetry. Standard Kitchen Layout & Standard Bathroom Vanities to be installed as per standard plan. (See Sketch)</p> <p>Note:</p>
<p>1 - KITCHEN - COUNTERTOP - Install Builders Standard Stone Countertop - QUARSTONE QS 7944 COTTON KNIT with STANDARD " A " EDGE PROFILE - To be installed throughout kitchen, where applicable (does not include stone backsplash) (See Sketch)</p> <p>Note:</p>
<p>1 - DISCLAIMER - STONE COUNTERTOP;</p> <p>KITCHEN - Stone slabs vary in size & all seams are visible & the fabricator reserves the right to position the seams as necessary.</p> <p>Note:</p>
<p>1 - KITCHEN - KITCHEN SINK - Install UPGRADE Undermount Sink - BLANCO Quatrus U1 Super Single Undermount Sink - Model # 401248 (See Sketch)</p> <p>Note:</p>
<p>1 - KITCHEN - KITCHEN FAUCET - Install Builders Standard Faucet - DELTA Osler Single Handle Pull-Down (Single Hole) Kitchen Faucet - Model # 976LF - Chrome</p> <p>Note:</p>
<p>1 - APPLIANCES - Install STANDARD APPLIANCE PACKAGE - To be installed throughout suite, where applicable (See Sketch)</p> <p>Note:</p>
<p>1 - POWDER ROOM - COUNTERTOP - Install Builders Standard Stone Countertop - QUARSTONE QS 7944 COTTON KNIT with STANDARD " A " EDGE PROFILE - To be installed throughout powder room vanity, where applicable (Includes 3" Splash) (See Sketch)</p> <p>Note:</p>
<p>1 - MAIN BATH - COUNTERTOP - Install Builders Standard Stone Countertop - QUARSTONE QS 7947 SNOW WHITE with STANDARD " A " EDGE PROFILE - To be installed throughout main bath vanity, where applicable (Includes 3" Splash) (See Sketch)</p> <p>Note:</p>
<p>1 - MASTER ENSUITE - COUNTERTOP - Install Builders Standard Stone Countertop - QUARSTONE QS 7947 SNOW WHITE with STANDARD " A " EDGE PROFILE - To be installed throughout master ensuite vanity, where applicable (Includes 3" Splash) (See Sketch)</p> <p>Note:</p>
<p>1 - DISCLAIMER - STONE COUNTERTOP;</p> <p>POWDER ROOM, MAIN BATH & MASTER ENSUITE - Stone slabs vary in size & all seams are visible & the fabricator reserves the right to position the seams as necessary.</p> <p>Note:</p>



SITE COPY

CONSTRUCTION SUMMARY

Forestside Estates Inc.

PURCHASER: MARIA GIULIANI

TEL:

LOT NUMBER	PHASE	HOUSE TYPE	CLOSING DATE	
316 BLOCK 2	6-III	Red Pine 2D	12-Apr-23	

Date Added: 06-Jan-22 Invoice Number: 7676

1 - CLARIFICATION - FLOOR TILES;
MAIN BATH - Purchaser Accepts and Acknowledges the Standard Floor Tiles - 13x13 London Branco - Will be installed STRAIGHT/STACKED throughout Main Bath floor, where applicable (See Sketch)
Note:

1 - PURCHASER HAS ATTENDED A COLOR APPOINTMENT AT THE DECOR CENTRE AND HAS DECLINED ANY ADDITIONAL UPGRADES.Purchaser accepts and acknowledges that there will be no further changes/additions/deletions to be made upon signing on JANUARY 6,2022
Note:

1 - PURCHASER AWARE AND ACCEPTS THAT ANY CHANGES MADE TO UPGRADES AFTER SIGNING THIS PURCHASERS EXTRA FORM ARE SUBJECT TO A MINIMUM ADMINISTRATION FEE OF \$1,000 PLUS A 10% HOLDBACK FEE.
Note:

Date Added: 06-Oct-21 Invoice Number: 7525

1 - PURCHASER HAS ATTENDED A STRUCTURAL APPOINTMENT THROUGH EMAIL WITH THE DECOR CENTRE AND HAS DECLINED ANY ADDITIONAL UPGRADES.Purchaser accepts & acknowledges that there will be no further structural changes/additions/deletions to be made
Note: OCTOBER 5,2021

1 - PURCHASER AWARE AND ACCEPTS THAT ANY CHANGES MADE TO UPGRADES AFTER SIGNING THIS PURCHASERS EXTRA FORM ARE SUBJECT TO A MINIMUM ADMINISTRATION FEE OF \$1,000 PLUS A 10% HOLDBACK FEE.
Note:

This Document is Extremely Time Sensitive - Printed 25 Feb 22 at 16:22



* INTERIOR COLOUR SCHEME *

Purchaser	Decor Consultant	Model and Elevation	Telephone Res. / Bus	Project	Closing Date	Property
MARIA GIULIANI	Melissa Di Marino	Red Pine 2D	/	Forestside Estates Inc.	12/04/2023	316 BLOCK 2

Page 2 of 3

Interior Paint						
Description	Style	Cabinet	Countertop	Counter Edge	Handle / Knob	
STANDARD - DISTANT GRAY	CATEGORY 1 - QT 1022 - CHIOSTRO - LP LAMINATE (STD)		Quarstone QS 7947 Snow White (STD)	A" EDGE (STD)	DH00010 Std	
STANDARD - DISTANT GRAY	CATEGORY 1 - QT 1022 - CHIOSTRO - LP LAMINATE (STD)		Quarstone QS 7947 Snow White (STD)	A" EDGE (STD)	DH00010 Std	
STANDARD - DISTANT GRAY						
STANDARD - DISTANT GRAY	CATEGORY 1 - QTS 1022 - BIANCO - LP LAMINATE (STD)		Quarstone QS 7944 Cotton Knit (STD)	A" EDGE (STD)	DH00010 Std	
STANDARD - DISTANT GRAY	N/A		N/A	N/A	N/A	
STANDARD - DISTANT GRAY	N/A		N/A	N/A	N/A	
STANDARD - DISTANT GRAY						
STANDARD - DISTANT GRAY	CATEGORY 1 - QTS 1022 - BIANCO - LP LAMINATE (STD)		Quarstone QS 7944 Cotton Knit (STD)	A" EDGE (STD)	DH00010 Std	
STANDARD - DISTANT GRAY						
STANDARD - DISTANT GRAY						

Master Ensuite

Main Bathroom

Powder Room

Mech. Room

Laundry Room

Kitchen

Foyer

Main Hall

Living Room

Dining Room

Upper Hall

Master Bedroom

Bedroom 2

Notes

APPLIANCES - INSTALL STANDARD APPLIANCE PACKAGE THROUGHOUT SUITE, WHERE APPLICABLE

Appliance Opening/Dimension

Fridge Size	STANDARD	Range	STANDARD
Built-Ins	None	Microwave	O.T.R.MICRO - STANDARD
Hood Fan	O.T.R.MICRO - STANDARD	Exhaust Opening	6" 8"
Dishwasher Cabinet	Std 24in Opening		

Fireplace

Fireplace	N/A	Fireplace	N/A
Location Flooring	N/A	Location Flooring	N/A
Style	N/A	Style	N/A
Finish	N/A	Finish	N/A
Marble	N/A	Marble	N/A
Hearth	N/A	Hearth	N/A

Page 2 of 3

Decor Consultant: Purchaser:

BLANCO

Suite 316 BLK 2
Building A

QUATRUS U 1 SUPER SINGLE
Stainless steel brushed finish

Sink Specifications

Colour SKU
brushed finish 401248

Design and planning tips

- Min cabinet size: 36 in (915 mm)
- Bowl Depth: 9 in (230.0 mm)

Specifications:

Installation clips, Sink template, Installation instructions, 3 ½" (90 mm) stainless steel strainer

Depending on cabinet construction, a different cabinet size may be required. Consult the cabinet manufacturer.

Codes/Standards: ASME A112.19.3-2017/ CSA B45.4-17

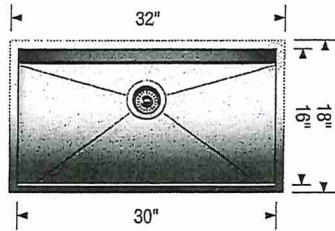

* Install w standard
Faucet

Optional Accessories

Elevated Grid	406346
Workstation	406344
CapFlow Strainer Cover	517666
Ash Cutting Board	406345
Sink Grid	402125

Warranty

Limited lifetime warranty on all sinks and faucets. One-year warranty on all accessories and soap dispensers.

Code/Standards Compliance

BLANCO sinks and faucets are third-party tested and certified to CSA, cUPC, ANSI/ASME, IAPMO and NSF standards and listed by applicable certification bodies. For more information on individual product listings, contact our office or listing organization.

 Need support? Learn more by watching our sink & faucet How-to videos:
<https://www.blanco.com/ca-en/support/how-to-videos/how-to-videos-for-sinks/>

 BLANCO Canada Inc
100 Corporation Drive
Brampton ON L6S 6B5

Tel & Fax
Tel: 905-494-2400 Toll free: 1-877-425-2626
Fax: 905-494-2425 Toll free: 1-877-825-2626

While BLANCO strives to provide accurate information, all images and dimensions in this document are intended for reference only and are subject to change at any time without notice. This document is not intended for use as an installation guide. For technical installation details, refer to installation instructions provided with the product. BLANCO assumes no responsibility for the use of superseded or voided specifications.



80 Sante Drive, Vaughan, ON L4K 3C4
T 416.746.1811 F 905.761.5901
www.QTK.ca info@qtk.ca

CLIENT: ROYAL PINE HOMES	JOB NAME: 2C, 2Ca HOLLY, 2D REDPINE	ROOM: KITCHEN	DRAWN BY: GS
SITE: FORESTSIDE ESTATES	DOOR STYLE: QTS 1022	DOOR HANDLE: —	SCALE: 1/2" = 1'-0"
PHONE: —	FINISH: —	DRW HANDLE: —	DATE: JUNE 12, 2020
EMAIL: —	SPECIES: LAMINATE	TOP: —	PAGE:

COMMENTS:

Customer Agrees and Accepts the following conditions: 1. The Drawing is a representation only and the installed cabinetry may vary slightly in product size, measurements, handle appearance and location and other details. Although Quality Tops & Kitchens Ltd. (QTK) does it's best to manufacture exactly what is shown here outside factors may prevent that and some variance is to be expected and accepted by the customer. 2. These drawings represent the intellectual property of QTK and as such the customer understands and accepts that all deposits given by the customer to QTK are non-refundable after QTK has supplied drawings (either physically or electronically) to the customer. If the customer decides to cancel the order after QTK has submitted drawings to the customer, the deposit will then be considered a design fee and no money will be returned to the customer.

KITCHEN PLAN 2C, 2Ca, 2D

Note : Model-type 2D cannot have an optional pantry due to window configuration

- 2C : 24 nos.
- 2Ca : 4 nos.
- 2D : 24 nos.

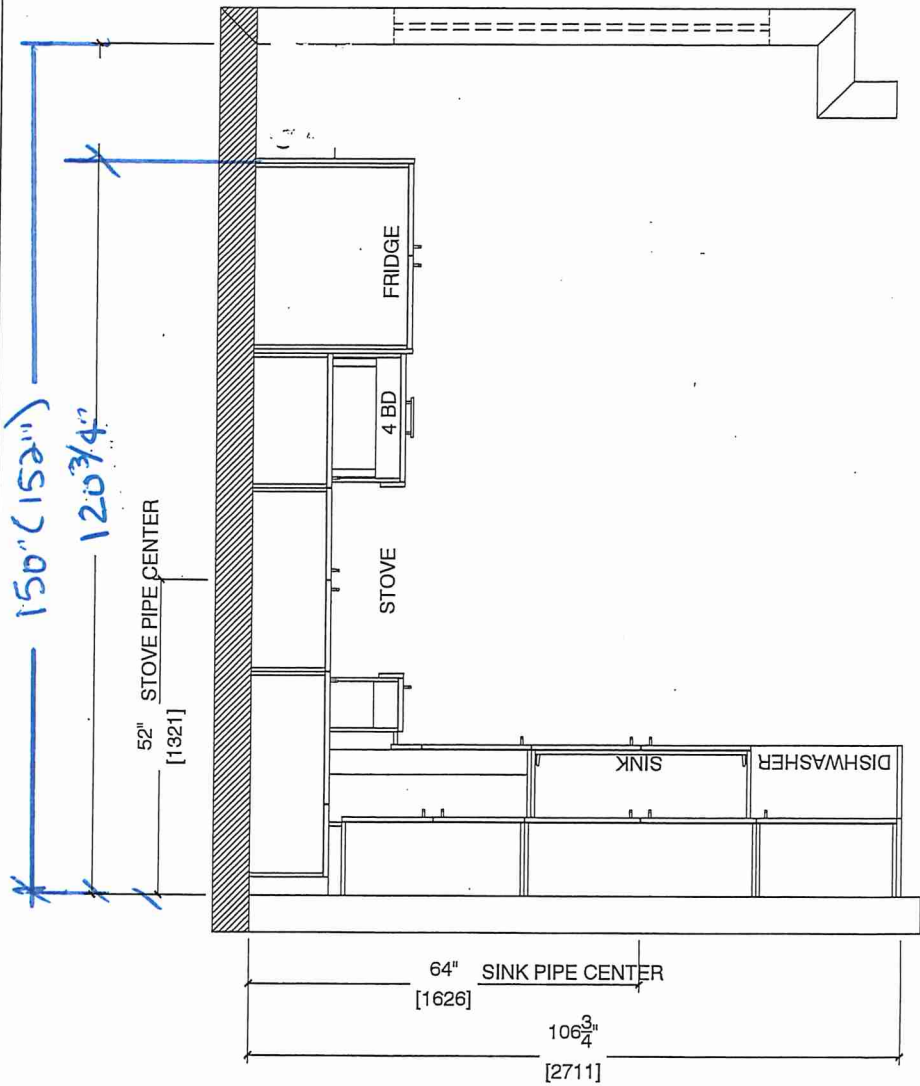

Note : Model-type 2D cannot have an optional pantry due to window configuration

Suite 316 BIK 2
Building A





80 Sante Drive, Vaughan, ON L4K 3C4
T 416.746.1811 F 905.761.5901
www.QTK.ca info@qtk.ca

CLIENT: ROYAL PINE HOMES	JOB NAME: 2C, 2Ca HOLLY, 2C1 MAGNOLIA, 2D REDPINE	ROOM: KITCHEN	DRAWN BY: GS
SITE: FORESTSIDE ESTATES	DOOR STYLE: QTS 1022	DOOR HANDLE: —	SCALE: 1/2" = 1'-0"
PHONE: —	FINISH: —	DRW HANDLE: —	DATE: JUNE 5, 2020
EMAIL: —	SPECIES: LAMINATE	TOP: —	PAGE:

COMMENTS:

Customer Agrees and Accepts the following conditions: 1. The Drawing is a representation only and the installed cabinetry may vary slightly in product size, measurements, handle appearance and location and other details. Although Quality Tops & Kitchens Ltd. (QTK) does it's best to manufacture exactly what is shown here outside factors may prevent that and some variance is to be expected and accepted by the customer. 2. These drawings represent the intellectual property of QTK and as such the customer understands and accepts that all deposits given by the customer to QTK are non-refundable after QTK has supplied drawings (either physically or electronically) to the customer. If the customer decides to cancel the order after QTK has submitted drawings to the customer, the deposit will then be considered a design fee and no money will be returned to the customer.

STOVE WALL ELEVATION ~~2C~~, ~~2C1~~, ~~2Ca~~, 2D

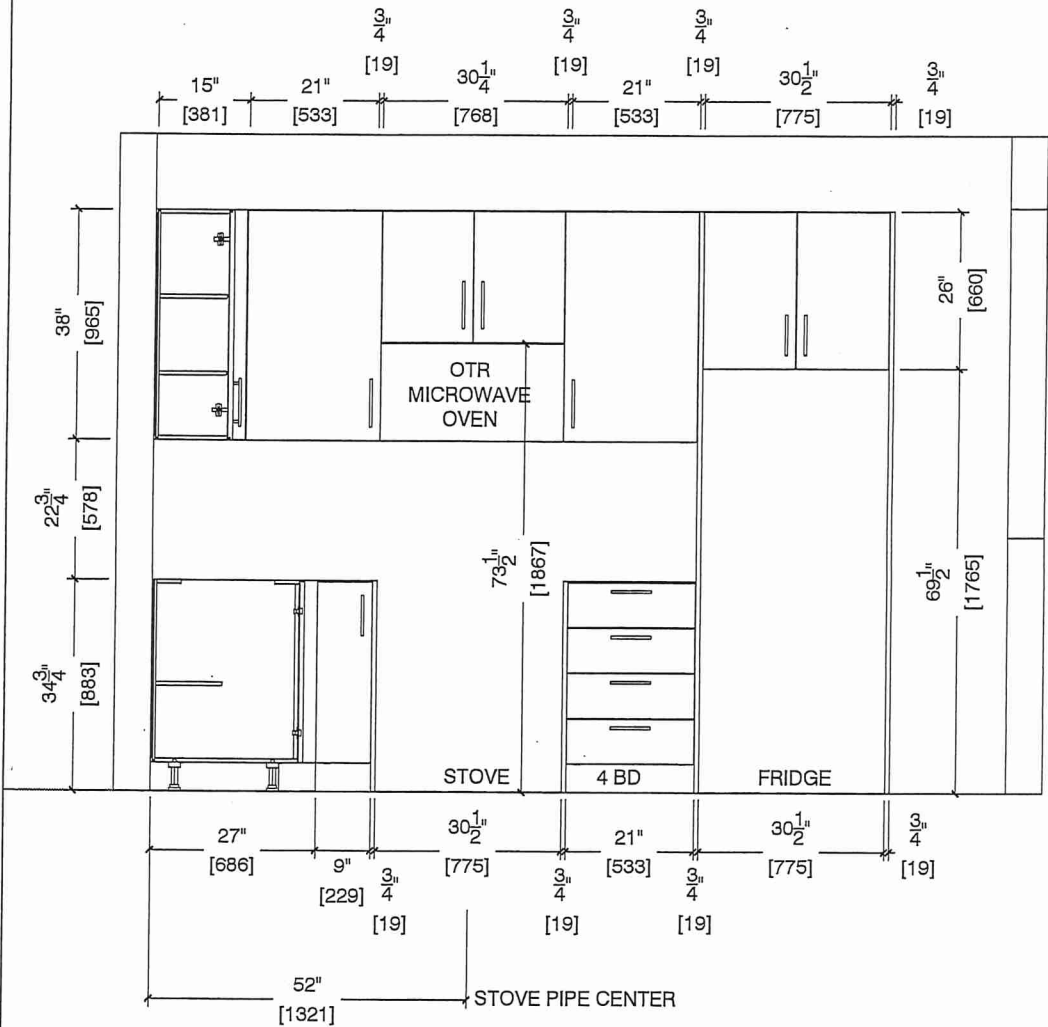

Suite 316 BIK 2
Building A





80 Sante Drive, Vaughan, ON L4K 3C4

T 416.746.1811 F 905.761.5901

www.QTK.ca info@qtk.ca

CLIENT: ROYAL PINE HOMES	JOB NAME: 2C, 2Ca HOLLY, 2C1 MAGNOLIA, 2D REDPINE	ROOM: KITCHEN	DRAWN BY: GS
SITE: FORESTSIDE ESTATES	DOOR STYLE: QTS 1022	DOOR HANDLE: _	SCALE: 1/2" = 1'-0"
PHONE: _	FINISH: _	DRW HANDLE: _	DATE: JUNE 5, 2020
EMAIL: _	SPECIES: LAMINATE	TOP: _	PAGE:

COMMENTS:

Customer Agrees and Accepts the following conditions: 1. The Drawing is a representation only and the installed cabinetry may vary slightly in product size, measurements, handle appearance and location and other details. Although Quality Tops & Kitchens Ltd. (QTK) does it's best to manufacture exactly what is shown here outside factors may prevent that and some variance is to be expected and accepted by the customer. 2. These drawings represent the intellectual property of QTK and as such the customer understands and accepts that all deposits given by the customer to QTK are non-refundable after QTK has supplied drawings (either physically or electronically) to the customer. If the customer decides to cancel the order after QTK has submitted drawings to the customer, the deposit will then be considered a design fee and no money will be returned to the customer.

SINK WALL ELEVATION 2C, 2Ca, 2D

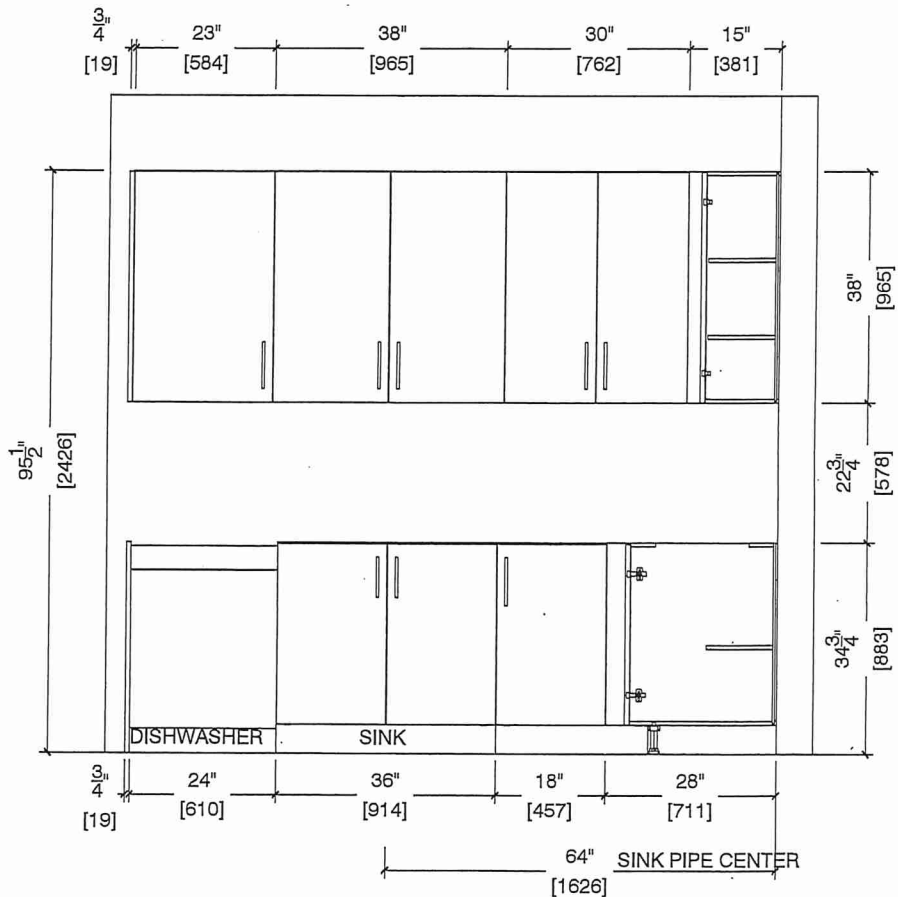

Suite 316 BIK 2
Building A



CLIENT: ROYAL PINE HOMES	JOB NAME: 2C, 2Ca HOLLY, 2C1 MAGNOLIA, 2D REDPINE	ROOM: KITCHEN	DRAWN BY: GS
SITE: FORESTSIDE ESTATES	DOOR STYLE: QTS 1022	DOOR HANDLE: —	SCALE: 1/2" = 1'-0"
PHONE: —	FINISH: —	DRW HANDLE: —	DATE: JUNE 12, 2020
EMAIL: —	SPECIES: LAMINATE	TOP: —	PAGE:

COMMENTS:

Customer Agrees and Accepts the following conditions: 1. The Drawing is a representation only and the installed cabinetry may vary slightly in product size, measurements, handle appearance and location and other details. Although Quality Tops & Kitchens Ltd. (QTK) does it's best to manufacture exactly what is shown here outside factors may prevent that and some variance is to be expected and accepted by the customer. 2. These drawings represent the intellectual property of QTK and as such the customer understands and accepts that all deposits given by the customer to QTK are non-refundable after QTK has supplied drawings (either physically or electronically) to the customer. If the customer decides to cancel the order after QTK has submitted drawings to the customer, the deposit will then be considered a design fee and no money will be returned to the customer.

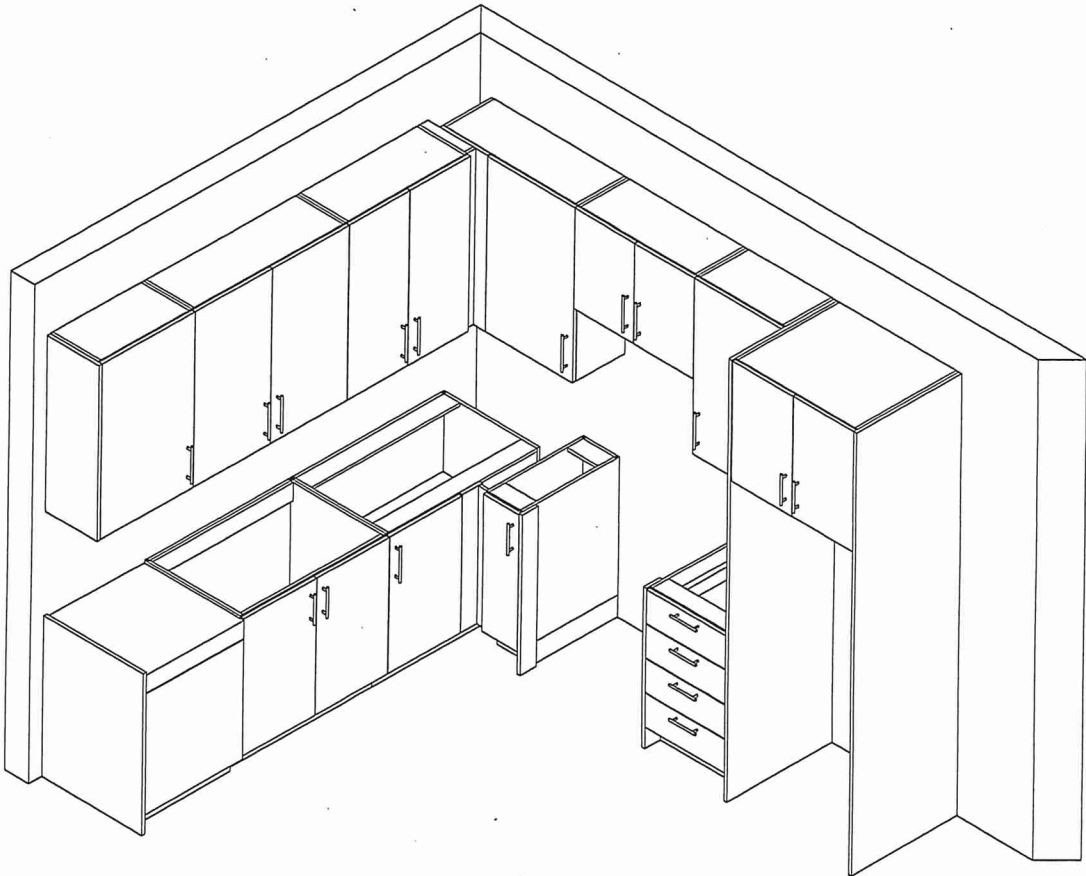

Suite 316 BIK 2
Building A



CLIENT: ROYAL PINE HOMES	MODEL : 2C, 2Ca HOLLY, 2C1 MAGNOLIA 2D RED PINE, 2C1 WINTERGREEN	ROOM: VANITY	DRAWN BY: GS
SITE: FORESTSIDE ESTATES	DOOR STYLE: QTS 1022	DOOR HANDLE: —	SCALE: 1/2" = 1'-0"
PHONE: —	FINISH: —	DRW HANDLE: —	DATE: JUNE 12, 2020
EMAIL: —	SPECIES: LAMINATE	TOP: —	PAGE:

COMMENTS:

Customer Agrees and Accepts the following conditions: 1. The Drawing is a representation only and the installed cabinetry may vary slightly in product size, measurements, handle appearance and location and other details. Although Quality Tops & Kitchens Ltd. (QTK) does it's best to manufacture exactly what is shown here outside factors may prevent that and some variance is to be expected and accepted by the customer. 2. These drawings represent the intellectual property of QTK and as such the customer understands and accepts that all deposits given by the customer to QTK are non-refundable after QTK has supplied drawings (either physically or electronically) to the customer. If the customer decides to cancel the order after QTK has submitted drawings to the customer, the deposit will then be considered a design fee and no money will be returned to the customer.

POWDER ROOM PLAN (2C, 2Ca, 2C1, 2D, 2D2)

2C : 24 nos.

2Ca : 4 nos.

2C1 : 8 nos.

2D : 24 nos.

2D2 : 6 nos.

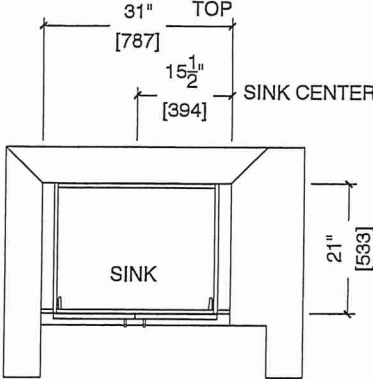

POWDER ROOM ELEVATION (2C, 2Ca, 2C1, 2D, 2D2)

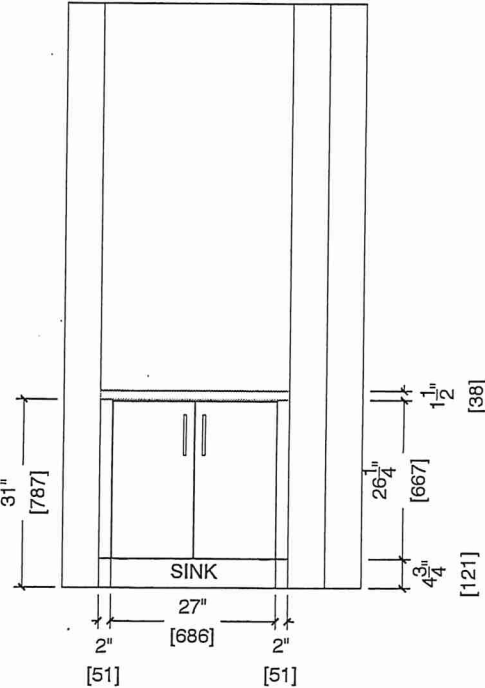

Suite 316 BIK 2
Building A





80 Sante Drive, Vaughan, ON L4K 3C4

T 416.746.1811 F 905.761.5901

www.QTK.ca info@qtk.ca

CLIENT: ROYAL PINE HOMES	MODEL : 2D, 2D(b) RED PINE	ROOM: VANITY	DRAWN BY: GS
SITE: FORESTSIDE ESTATES	DOOR STYLE: QTS 1022	DOOR HANDLE: —	SCALE: 1/2" = 1'-0"
PHONE: —	FINISH: —	DRW HANDLE: —	DATE: JUNE 12, 2020
EMAIL: —	SPECIES: LAMINATE	TOP: —	PAGE:

COMMENTS:

Customer Agrees and Accepts the following conditions: 1. The Drawing is a representation only and the installed cabinetry may vary slightly in product size, measurements, handle appearance and location and other details. Although Quality Tops & Kitchens Ltd. (QTK) does it's best to manufacture exactly what is shown here outside factors may prevent that and some variance is to be expected and accepted by the customer. 2. These drawings represent the intellectual property of QTK and as such the customer understands and accepts that all deposits given by the customer to QTK are non-refundable after QTK has supplied drawings (either physically or electronically) to the customer. If the customer decides to cancel the order after QTK has submitted drawings to the customer, the deposit will then be considered a design fee and no money will be returned to the customer.

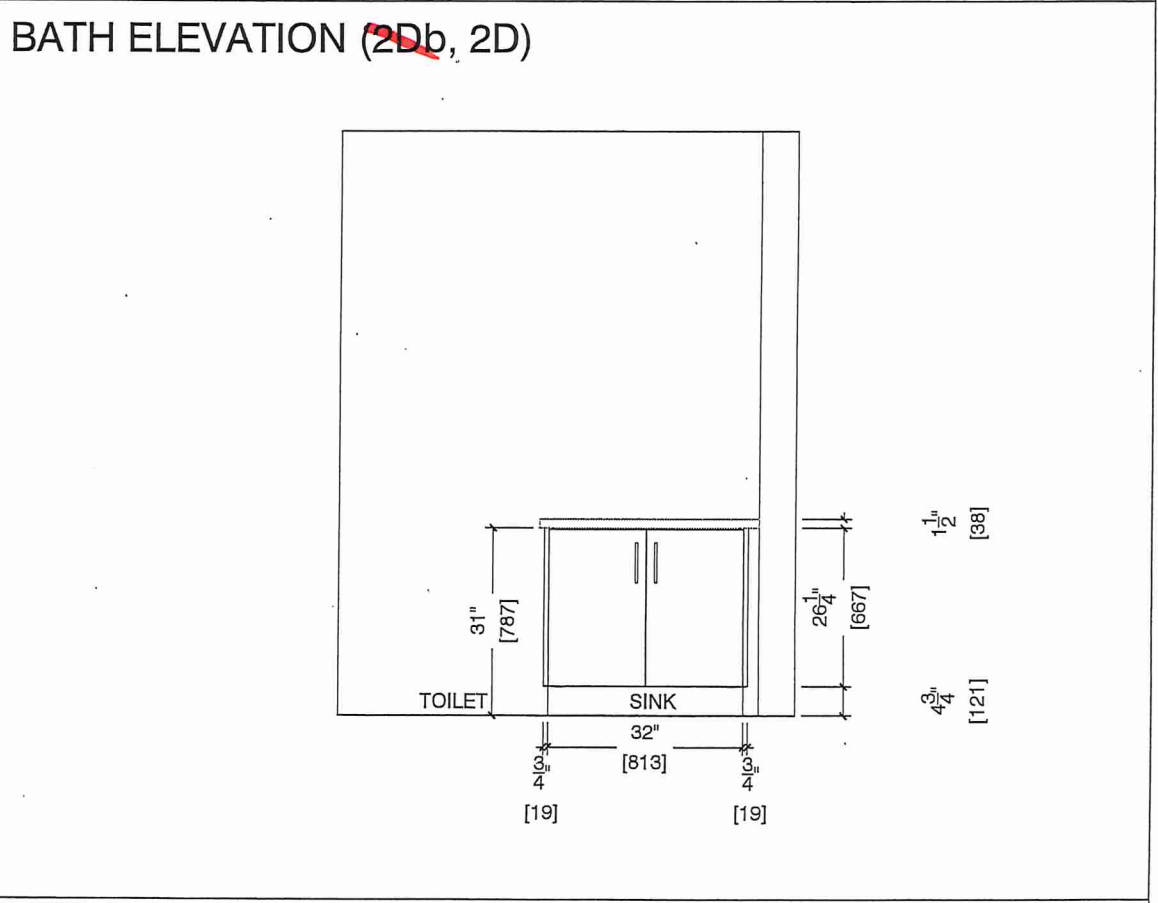
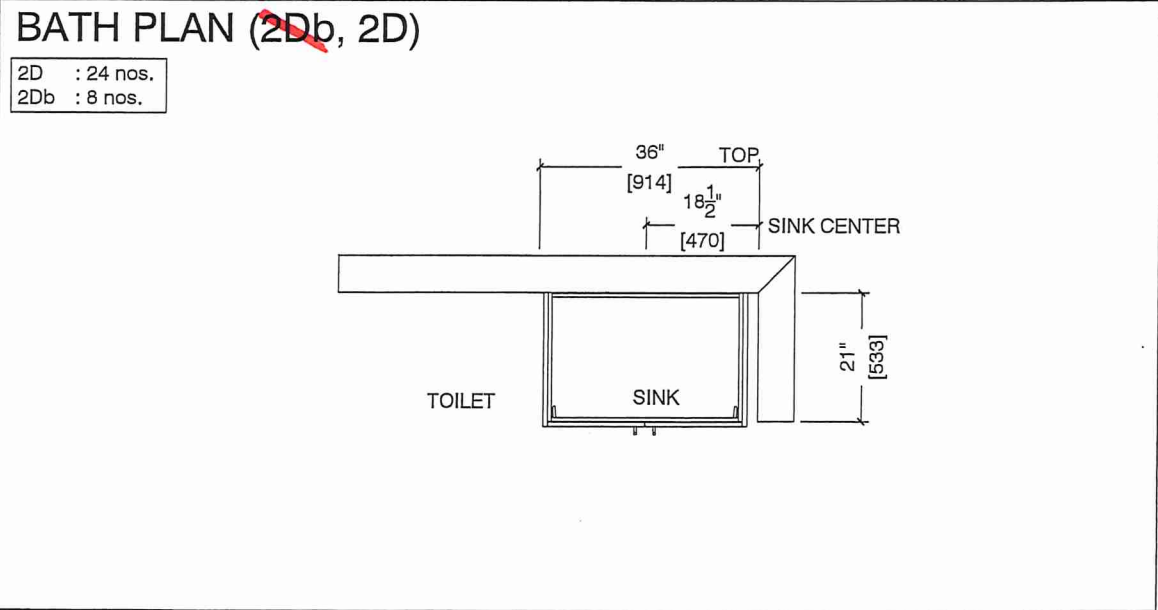

Suite 316 BIK 2
Building A





your kitchen, your taste.

'80 Sante Drive, Vaughan, ON L4K 3C4

T 416.746.1811 F 905.761.5901

www.QTK.ca info@qtk.ca

CLIENT: ROYAL PINE HOMES	MODEL : 2D, 2D(b) RED PINE	ROOM: VANITY	DRAWN BY: GS
SITE: FORESTSIDE ESTATES	DOOR STYLE: QTS 1022	DOOR HANDLE: __	SCALE: 1/2" = 1'-0"
PHONE: __	FINISH: __	DRW HANDLE: __	DATE: JUNE 12, 2020
EMAIL: __	SPECIES: LAMINATE	TOP: __	PAGE:

COMMENTS:

Customer Agrees and Accepts the following conditions: 1. The Drawing is a representation only and the installed cabinetry may vary slightly in product size, measurements, handle appearance and location and other details. Although Quality Tops & Kitchens Ltd. (QTK) does it's best to manufacture exactly what is shown here outside factors may prevent that and some variance is to be expected and accepted by the customer. 2. These drawings represent the intellectual property of QTK and as such the customer understands and accepts that all deposits given by the customer to QTK are non-refundable after QTK has supplied drawings (either physically or electronically) to the customer. If the customer decides to cancel the order after QTK has submitted drawings to the customer, the deposit will then be considered a design fee and no money will be returned to the customer.

MASTER ENSUITE PLAN (2Db, 2D)

2D : 24 nos.
2Db : 8 nos.

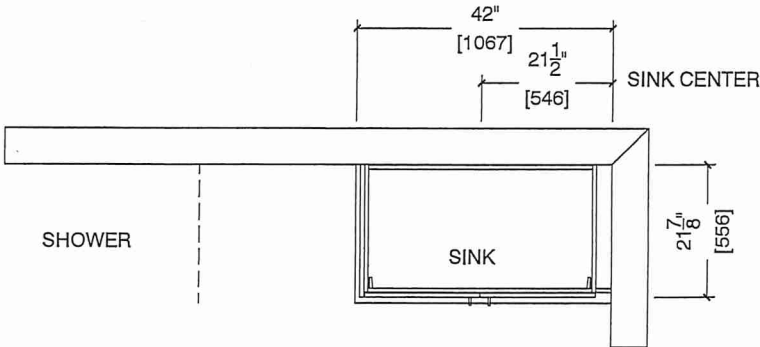

MASTER ENSUITE ELEVATION (2Db, 2D)

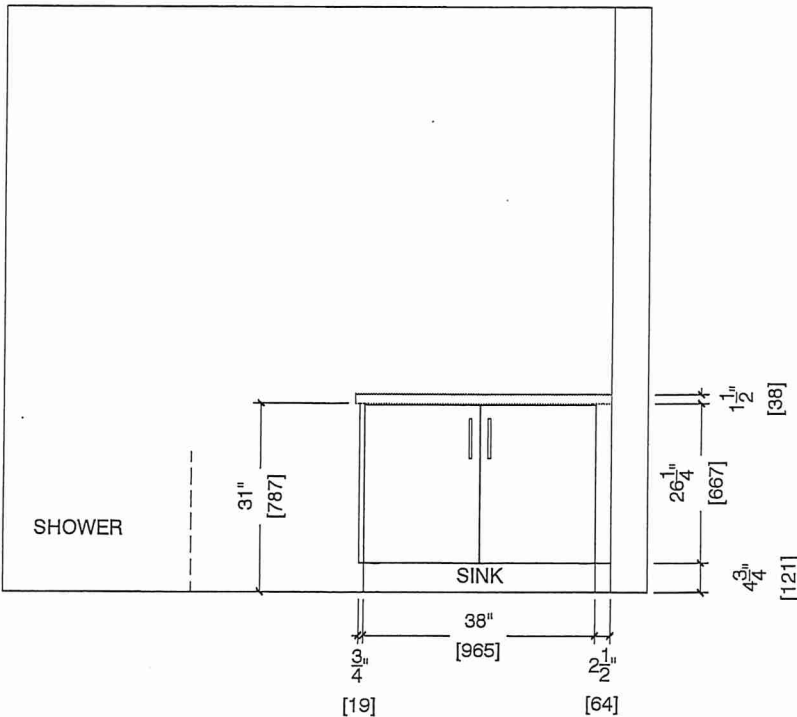

Suite 316 BIK 2
Building A

