



SITE COPY

CONSTRUCTION SUMMARY

Grovetrail Developments Inc.

PURCHASER: WINNIE HUANG

TEL:

LOT NUMBER	PHASE	HOUSE TYPE	CLOSING DATE	
40	1	BELVEDERE Elev A	08-Mar-22	

Date Added: 23-Mar-22

Invoice Number: 7752

1 - Install Standard Cable Rough-Ins (x2) and Install Standard Telephone Rough-Ins (x2) (See Sketch)

Note:

1 - LIVING ROOM / DINING ROOM - Relocate builders standard ceiling light at dining room. To be installed centred at living room / dining room (See Sketch)

Note:

1 - LIVING ROOM / DINING ROOM - In addition to builders standard ceiling light, Install SIX (6) LED POT LIGHTS with ONE (1) Separate Switch at living room / dining room (See Sketch)

Note: **TEN (10) Pot Lights with ONE (1) Switch Included in Standard Features and Finishes**

1 - FAMILY ROOM - In addition to builders standard ceiling light, Install FOUR (4) LED POT LIGHTS on ONE (1) Separate Switch at family room (See Sketch)

Note: **TEN (10) Pot Lights with ONE (1) Switch Included in Standard Features and Finishes** - Purchaser Paying for Additional Switch Only

1 - KITCHEN - In addition to builders standard ceiling light, Install ONE (1) ADDITIONAL CEILING LIGHT(Finished with Fixture) on ONE (1) Single Pole Switch - To be installed centred above kitchen island (See Sketch)

Note:

1 - CLARIFICATION;

EXTERIOR - GARAGE DOORS - Install STANDARD Exterior Handle with Lock on Garage Doors

Note:

1 - MAIN FLOOR & UPPER HALL - HARDWOOD - Install Upgrade Hardwood Flooring - VINTAGE 5" x 3/4" WHITE OAK SOLID SAWN (Character UVF) APOLLO - in lieu of builders standard Vintage 3 1/4" x 3/4" Red Oak Stained Hardwood.

Note: To be installed throughout main floor and upper hall, where applicable To Include; Main Hall, LivingRoom/DiningRoom, Family Room, Upper Hall and Applicable Landings (See Sketch)

1 - STAIRCASE VS FLOORING
WOOD SPECIES DIFFERENCE:

STAIRCASE - The purchaser was advised and therefore accepts and acknowledges that the wood species of the staircase and flooring chosen do not match. This difference may result in a stain colour variance.

Note: The purchaser agrees that the vendor is to be exempt from any and all claims by the purchaser regarding this colour variance.

1 - STAIRCASE VS FLOORING
STAINING DIFFERENCE:

STAIRCASE - The purchaser was advised and therefore accepts and acknowledges that the stain of the staircase and flooring chosen do not match. This difference might result in an undesirable colour variance.

Note: The purchaser agrees that the vendor is to be exempt from any and all claims by the purchaser regarding this colour variance.

485 - MAIN FLOOR - FLOORING - TILES - Install UPGRADE #4 - PORCELAIN TILES - 24x24 ALABASTRO AZURRO - To be installed throughout main floor, where applicable.To Include; Foyer, Powder Room, Garage Entry and Kitchen/Dinette Area

Note: (To be Installed Straight) (See Sketch)

1 - KITCHEN / BATHROOMS & LAUNDRY ROOM - SEE QUALITY TOPS & KITCHENS FOR ALL KITCHEN & BATHROOMS AND LAUNDRY ROOM UPGRADES / LAYOUTS (See Attached Paperwork).

Note:

1 - KITCHEN - COUNTERTOP - Install UPGRADE # 2 STONE Countertop - EMMERSTONE BORGHINI AURORA with STANDARD " A " EDGE PROFILE - To be installed throughout kitchen, where applicable (does not include stone backsplash) (See Sketch)

Note:

1 - DISCLAIMER - STONE COUNTERTOP;

KITCHEN - Stone slabs vary in size & all seams are visible & the fabricator reserves the right to position the seams as necessary.

Note:

1 - KITCHEN - Accommodate Upgrade Stone Countertop for COOK-TOP Cut Out at Kitchen (See Sketch)

Note: Priced as per Connolly



SITE COPY

CONSTRUCTION SUMMARY

Grovetrail Developments Inc.

PURCHASER: WINNIE HUANG

TEL:

LOT NUMBER	PHASE	HOUSE TYPE	CLOSING DATE	
40	1	BELVEDERE Elev A	08-Mar-22	

Date Added: 23-Mar-22

Invoice Number: 7752

1 - KITCHEN - KITCHEN SINK - Install Builders Standard Undermount Sink - Blanco Horizon U2 (7" Deep) Undermount Sink - Model #401022
Note:

1 - KITCHEN - KITCHEN FAUCET - Install Builders Standard Faucet - DELTA Osler Single Handle Pull-Down (Single Hole) Kitchen Faucet - Model # 976LF - Chrome
Note:

1 - KITCHEN - Standard Stove Electrcial to be used to accommodate Electric COOK-TOP at Kitchen (See Attached Specifications & Layout)
Note: As per Nat at Campoli Electric
Purchaser has confirmed NO Oven will be installed at kitchen

1 - POWDER ROOM - COUNTERTOP - Install UPGRADE # 2 STONE Countertop - EMMERSTONE BORGHINI AURORA with STANDARD " A " EDGE PROFILE - To be installed throughout powder room vanity, where applicable (Includes 3" Splash) (See Sketch)
Note:

1 - MASTER ENSUITE - COUNTERTOP - Install builders standard stone Countertop - EMMERSTONE VANILLA WHITE with STANDARD " A " EDGE PROFILE - To be installed throughout master ensuite vanity, where applicable (Includes 3" Splash) (See Sketch)
Note:

1 - TWIN BATH 2/3 - COUNTERTOP - Install builders standard stone Countertop - EMMERSTONE VANILLA WHITE with STANDARD " A " EDGE PROFILE - To be installed throughout twin bath 2/3 vanity, where applicable (Includes 3" Splash) (See Sketch)
Note:

1 - ENSUITE #2 - COUNTERTOP - Install builders standard stone Countertop - EMMERSTONE VANILLA WHITE with STANDARD " A " EDGE PROFILE - To be installed throughout ensuite #2 vanity, where applicable (Includes 3" Splash) (See Sketch)
Note:

1 - DISCLAIMER - STONE COUNTERTOP;
POWDER ROOM, MASTER ENSUITE, TWIN BATH 2/3 & ENSUITE #2 - Stone slabs vary in size & all seams are visible & the fabricator reserves the right to position the seams as necessary.
Note:

1 - PURCHASER HAS ATTENDED A COLOR APPOINTMENT AT THE DECOR CENTRE AND HAS DECLINED ANY ADDITIONAL UPGRADES. Purchaser accepts and acknowledges that there will be no further changes/additions/deletions to be made upon signing on MARCH 22,2022
Note:

1 - PURCHASER AWARE AND ACCEPTS THAT ANY CHANGES MADE TO UPGRADES AFTER SIGNING THIS PURCHASERS EXTRA FORM ARE SUBJECT TO A MINIMUM ADMINISTRATION FEE OF \$1,000 PLUS A 10% HOLDBACK FEE.
Note:

Date Added: 15-Sep-21

Invoice Number: 7494

1 - FRONT EXTENDED DOUBLE DOOR- Due to the possible shortage of the original standard 3/4 glass pane front door, the purchaser has selected a substitute.Purchaser has selected the substitute model of FULL GLASS pane, for the front extended double door entry.
Note: **PLEASE NOTE** - EXTENDED HEIGHT DOUBLE FRONT DOORS

See attached picture for reference Purchaser is aware that if the original 3/4 glass pane front door is available at time of construction installation, original front door glass will be installed.

1 - PURCHASER AWARE AND ACCEPTS THAT ANY CHANGES MADE TO UPGRADES AFTER SIGNING THIS PURCHASERS EXTRA FORM ARE SUBJECT TO A MINIMUM ADMINISTRATION FEE OF \$1,000 PLUS A 10% HOLDBACK FEE.
Note:

Date Added: 09-Aug-21

Invoice Number: 7466

1 - FRONT EXTERIOR DOORS - Install EXTENDED HEIGHT DOUBLE FRONT DOORS (Delete Transom Window Above) In lieu of standard height double front doors (See Sketch)
Note:



SITE COPY

CONSTRUCTION SUMMARY

Grovetrail Developments Inc.

PURCHASER: WINNIE HUANG

TEL:

LOT NUMBER	PHASE	HOUSE TYPE	CLOSING DATE	
40	1	BELVEDERE Elev A	08-Mar-22	

Date Added: 09-Aug-21

Invoice Number: 7466

1 - MAIN FLOOR - Install EXTENDED HEIGHT CEILINGS to 10'-0" throughout Main Floor. To Include; Approx. 8'-0" Interior Doors ONLY and Taller Windows, where applicable (See Sketch)

Note:

1 - MASTER ENSUITE - Delete Full Wall between shower stall and free standing tub. Install FRAMELESS GLASS SHOWER ENCLOSURE at master ensuite shower stall. (To Include; 2x2 Mosaics, 6" Curb + Stone Curb) in lieu of builders standard shower stall (See Sketch)

Note: **Colour of Mosaics and Stone for Curb to be Determined During Decor Appointment**

1 - BONUS PACKAGE - PURCHASER HAS APPLIED \$15,000.00 (Includes Taxes) WORTH OF UPGRADE PROMOTIONAL PACKAGE TOWARDS THE PURCHASE OF STRUCTURAL UPGRADES COMPLETED AT THE DECOR CENTRE.

Note:

1 - PURCHASER HAS ATTENDED A STRUCTURAL APPOINTMENT AT THE DECOR CENTRE AND HAS DECLINED ANY ADDITIONAL UPGRADES. Purchaser accepts and acknowledges that there will be no further structural changes/additions/deletions to be made upon signing on AUGUST 9,2021

Note:

1 - PURCHASER AWARE AND ACCEPTS THAT ANY CHANGES MADE TO UPGRADES AFTER SIGNING THIS PURCHASERS EXTRA FORM ARE SUBJECT TO A MINIMUM ADMINISTRATION FEE OF \$1,000 PLUS A 10% HOLDBACK FEE.

Note:

This Document is Extremely Time Sensitive - Printed 23 Mar 22 at 14:09

Page 1 of 3

Foyer

Main Hall

Family Room

Living Room

Dining Room

Upper Hall

Master Bedroom

Bedroom 2

Bedroom 3

Bedroom 4

—Railings and Stairs

Railings	STD-OVAL-VINTAGE White Oak Apollo	Landing - Upper	5" Vint.RedOakSolidSawn Apollo
Pickets	STD-STEEL 1/2"SQAURE PLAIN-Flat Black	Landing - Lower	N/A
Posts	STD-31/2"Squarw/cap-Vintage White OakApollo	Ledge - Upper	N/A
Stringers	STD - VINTAGE RED OAK APOLLO	Ledge - Lower	N/A
Treads	STD - VINTAGE RED OAK APOLLO		
Risers	STD - VINTAGE RED OAK APOLLO		
Runner	NONE		

—Trim

Baseboard & Casing	STANDARD - COLONIAL (Traditional)	Knobs	STANDARD
Front Door Glass	STANDARD	Hinges	STANDARD - STEEPLE TIP
Interior Doors	STANDARD - CARRARA, SMOOTH	Grip Set	STANDARD

Notes

MASTER ENSUITE - Install 2x2 WHITE Mosaic Floor Tiles and 6" Curb with White Quartz at Shower Stall

Page 1 of 3

Consultant:

Melissa Di Marino

Purchaser:

WINNIE HUANG

Vendor:

Grovetrail Developments Inc.

Lot: 40 Project: Grovetrail Developments Inc. Model: BELVEDERE Elev A

Printed Mar 22, 2022 2:48 pm



* INTERIOR COLOUR SCHEME *

Purchaser	Decor Consultant	Model and Elevation	Telephone Res. / Bus	Project	Closing Date	Property
WINNIE HUANG	Melissa Di Marino	BELVEDERE Elev A	/	Grovetrail Developments Inc.	08/03/2022	40

Page 2 of 3

	Interior Paint	Cabinet	Countertop	Counter Edge	Handle / Knob
	Description	Style			
Master Ensuite	STANDARD - SILVER BIRCH	**SEE ATTACHED QTK PAPERWORK**	<input checked="" type="checkbox"/> Emmerstone Vanilla White (STD)	<input checked="" type="checkbox"/> " A " EDGE (STD)	*SEE QTK*
Twin Bath 2/3	STANDARD - SILVER BIRCH	**SEE ATTACHED QTK PAPERWORK**	<input checked="" type="checkbox"/> Emmerstone Vanilla White (STD)	<input checked="" type="checkbox"/> " A " EDGE (STD)	*SEE QTK*
Ensuite #2	STANDARD - SILVER BIRCH	**SEE ATTACHED QTK PAPERWORK**	<input checked="" type="checkbox"/> Emmerstone Vanilla White (STD)	<input checked="" type="checkbox"/> " A " EDGE (STD)	*SEE QTK*
Laundry (2nd Floor)	STANDARD - SILVER BIRCH	**SEE ATTACHED QTK PAPERWORK**	WHITE D-354-58 (STD)	STD	*SEE QTK*
Powder Room	STANDARD - SILVER BIRCH	**SEE ATTACHED QTK PAPERWORK**	Emmerstone Borghini Aurora (UPG)	" A " EDGE (STD)	*SEE QTK*
Garage Entry	STANDARD - SILVER BIRCH	N/A	N/A	N/A	N/A
Kitchen/Dinette	STANDARD - SILVER BIRCH	**SEE ATTACHED QTK PAPERWORK**	Emmerstone Borghini Aurora (UPG)	" A " EDGE (STD)	*SEE QTK*
Foyer	STANDARD - SILVER BIRCH				
Main Hall	STANDARD - SILVER BIRCH				
Family Room	STANDARD - SILVER BIRCH				
Living Room	STANDARD - SILVER BIRCH				
Dining Room	STANDARD - SILVER BIRCH				
Upper Hall	STANDARD - SILVER BIRCH				
Master Bedroom	STANDARD - SILVER BIRCH				
Bedroom 2	STANDARD - SILVER BIRCH				
Bedroom 3	STANDARD - SILVER BIRCH				
Bedroom 4	STANDARD - SILVER BIRCH				

Appliance Opening/Dimension

Fridge Size Range

Built-Ins Microwave

Hood Fan Exhaust Opening ☒ 6" ☐ 8"

Dishwasher Cabinet

Fireplace

Fireplace	<input type="text" value="FAMILY ROOM"/>	Fireplace	<input type="text" value="N/A"/>
Location Flooring	<input hardwood"="" type="text" value="3 1/4"/>	Location Flooring	<input type="text" value="N/A"/>
Style	<input type="text" value="VILLA NOVA"/>	Style	<input type="text" value="N/A"/>
Finish	<input type="text" value="STONE"/>	Finish	<input type="text" value="N/A"/>
Marble	<input type="text" value="N/A"/>	Marble	<input type="text" value="N/A"/>
Hearth	<input type="text" value="NONE"/>	Hearth	<input type="text" value="N/A"/>

Notes

KITCHEN - INSTALL BUILDERS STANDARD STAINLESS STEEL EXHAUST FAN

Page 2 of 3

Decor Consultant: 
Melissa Di Marino

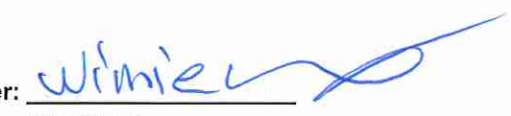
Purchaser: 
WINNIE HUANG

Vendor: 
Grovetrail Developments Inc.
Printed Mar 22, 2022 2:48 pm

August 9, 2021

4 Pot Lights w
1 switch

* Main Floor - 10'-0" Ceilings *

- * Delete Full Wall beside Tub
- * Frameless Glass Shower Enclosure
- 2x2 Mosaics w 6" Curbed Stone

38-11 ELEV "A"
10'-0" MAIN FLOOR
CEILING.

07-07

LOWER LEVEL
ELEV.A

MAIN LEVEL
ELEV. A.

UPPER LEVEL
ELEV.A

CARPET BEDROOM 3
11'0" x 11'0"

FLATROOF

DECORATIVE RAILING

2675
THREE FEET



Röfalpine

Dimensions, specifications, layouts, window sizes, and materials are approximate only, may vary, and are subject to change as provided in the Agreement of Purchase & Sale. Hands may be reversed. Illustrations are artist's concept. E30.E.

Cable - © (x2)
Telephone - ☎ (x2)
Conduit (x1)

W

RECEIVED
JULY 26/21

- * Extended Height Double Front Doors (delete transom window)



Quality Tops & Kitchens Ltd.
80 Sante Drive, Vaughan, ON L4K 3C4
T 416.746.1811 F 905.761.5901
www.QTK.ca info@qtk.ca

PURCHASE AGREEMENT FORM

PURCHASER:	WINNIE HUANG	CONTRACTOR:	Grovetrail Developments Inc.
ADDRESS:		SITE:	CENTERFIELD
EMAIL:	terryhuang9@hotmail.com	MODEL TYPE:	38-11
PHONE #:	4168236639	LOT #:	40 CTF
PHONE #:		DATE:	Mar 15, 2022 Q8002

The purchaser agrees to buy and Quality Tops & Kitchens Ltd. (QTK) agrees to sell and provide for the purchaser the following articles listed herein and with attached drawing in accordance to the terms and conditions described on the reverse of this agreement form.

ROOM		DESCRIPTION		CATEGORY
KITCHEN & ISLAND		DOOR STYLE: QT 1201	NONE	Category 1
		FINISH: WHITE		
		SPECIES: FIBERBOARD		
		DOOR HARDWARE:		
		DRW HARDWARE:		
		COUNTER TOP: Counter Top by Others		
ITEM #	QTY	DESCRIPTION		PRICE
CK-3PD	1	DROP IN COOK-TOP w/ POT DRWS w/ BLUM ANTARO WHITE - P/D 3 (1 SMALL,2 BIG DRW)		
CUST-2	1	CATEGORY 1 HARDWARE : DH01680		
ROOM SUMMARY:				
ROOM		DESCRIPTION		CATEGORY
ENSUITE VANITY		DOOR STYLE: QT 1201	NONE	Category 1
		FINISH: WHITE		
		SPECIES: FIBERBOARD		
		DOOR HARDWARE:		
		DRW HARDWARE:		
		COUNTER TOP: Counter Top by Others		
ITEM #	QTY	DESCRIPTION		PRICE
CUST-2	1	CATEGORY 1 HARDWARE : DH01680		
ROOM SUMMARY:				
ROOM		DESCRIPTION		CATEGORY
Twin Bath 2/3 VANITY		DOOR STYLE: QT 1201	NONE	Category 1
		FINISH: WHITE		
		SPECIES: FIBERBOARD		
		DOOR HARDWARE:		
		DRW HARDWARE:		
		COUNTER TOP: Counter Top by Others		
ITEM #	QTY	DESCRIPTION		PRICE
CUST-2	1	CATEGORY 1 HARDWARE : DH 01680		
ROOM SUMMARY:				
ROOM		DESCRIPTION		CATEGORY
Ensuite 2 VANITY		DOOR STYLE: QT 1201	NONE	Category 1
		FINISH: WHITE		
		SPECIES: FIBERBOARD		
		DOOR HARDWARE:		
		DRW HARDWARE:		
		COUNTER TOP: Counter Top by Others		
ITEM #	QTY	DESCRIPTION		PRICE
CUST-2	1	CATEGORY 1 HARDWARE: DH 01680		
ROOM SUMMARY:				

W H I



Quality Tops & Kitchens Ltd.
80 Sante Drive, Vaughan, ON L4K 3C4
T 416.746.1811 F 905.761.5901
www.QTK.ca info@qtk.ca

PURCHASE AGREEMENT FORM

PURCHASER:	WINNIE HUANG	CONTRACTOR:	Grovetrail Developments Inc.	
ADDRESS:		SITE:	CENTERFIELD	
EMAIL:	terryhuang9@hotmail.com	MODEL TYPE:	38-11	
PHONE #:	4168236639	LOT #:	40 CTF	
PHONE #:		DATE:	Mar 15, 2022	Q8002

ROOM	DESCRIPTION	CATEGORY
POWDER ROOM VANITY	DOOR STYLE: QT 1201 NONE FINISH: WHITE SPECIES: FIBERBOARD DOOR HARDWARE: DRW HARDWARE: COUNTER TOP: Counter Top by Others	Category 1

ITEM #	QTY	DESCRIPTION	PRICE
CUST-2	1	CATEGORY 1 HARDWARE: DH01680	
ROOM SUMMARY:			

ROOM	DESCRIPTION	CATEGORY
LAUNDRY ROOM	DOOR STYLE: QT 1201 NONE FINISH: WHITE SPECIES: FIBERBOARD DOOR HARDWARE: DRW HARDWARE: COUNTER TOP: Counter Top by Others	Category 1

ITEM #	QTY	DESCRIPTION	PRICE
CUST-2	1	CATEGORY 1 HARDWARE: CH01680	
ROOM SUMMARY:			

EXPECTED DELIVERY DATE	TBD	SUB-TOTAL:	
<p>Customers please note all garbage bins, spice baskets, magic corner baskets and other accessories will only be delivered AFTER you move in the house. Please call us to request delivery of these items after you move in. Thank you. ALL CHANGES FINAL UPON SIGNING</p> <p>PLEASE READ ALL THE TERMS AND CONDITIONS ON THE ACCOMPANYING QTK TERMS & CONDITIONS DOCUMENT. BY SIGNING BELOW YOU AGREE TO RECEIVE THE ITEMS LISTED HEREIN AND PAY (ACCORDING TO QTK'S PAYMENT POLICY), AND HAVE READ AND UNDERSTOOD THE TERMS & CONDITIONS AS OUTLINED IN THE QTK TERMS & CONDITIONS DOCUMENT.</p>		TOTAL:	
		HST	
		GRAND TOTAL:	
		DEPOSIT 1 DATE: _____	
DEPOSIT 2 DATE: _____		DEPOSIT 2:	
BALANCE TO BE PAID IN FULL BY DUE DATE: _____ CUSTOMER INITIAL(S): _____			

CUSTOMER SIGNATURE: Winnie Huang

DATE: _____

CUSTOMER SIGNATURE: _____

DATE: _____

SALES REP NAME: Mohafizali Merali QTK AUTHORIZED SIGNATURE: _____



80 Sante Drive, Vaughan, ON L4K 3C4
T 416.746.1811 F 905.761.5901
www.QTK.ca info@qtk.ca

CLIENT: ROYAL PINE HOMES	JOB NAME: 38-11	ROOM: KITCHEN	DRAWN BY: AA
SITE: CENTREFIELD	DOOR STYLE: __	DOOR HANDLE: __	SCALE: 1/2" = 1'-0"
PHONE: __	FINISH: __	DRW HANDLE: __	DATE: JUNE 21 2021
EMAIL: __	SPECIES: __	TOP: __	PAGE:

COMMENTS: **Lot 40**

Customer Agrees and Accepts the following conditions: 1. The Drawing is a representation only and the installed cabinetry may vary slightly in product size, measurements, handle appearance and location and other details. Although Quality Tops & Kitchens Ltd. (QTK) does it's best to manufacture exactly what is shown here outside factors may prevent that and some variance is to be expected and accepted by the customer. 2. These drawings represent the intellectual property of QTK and as such the customer understands and accepts that all deposits given by the customer to QTK are non-refundable after QTK has supplied drawings (either physically or electronically) to the customer. If the customer decides to cancel the order after QTK has submitted drawings to the customer, the deposit will then be considered a design fee and no money will be returned to the customer.

KITCHEN PLAN

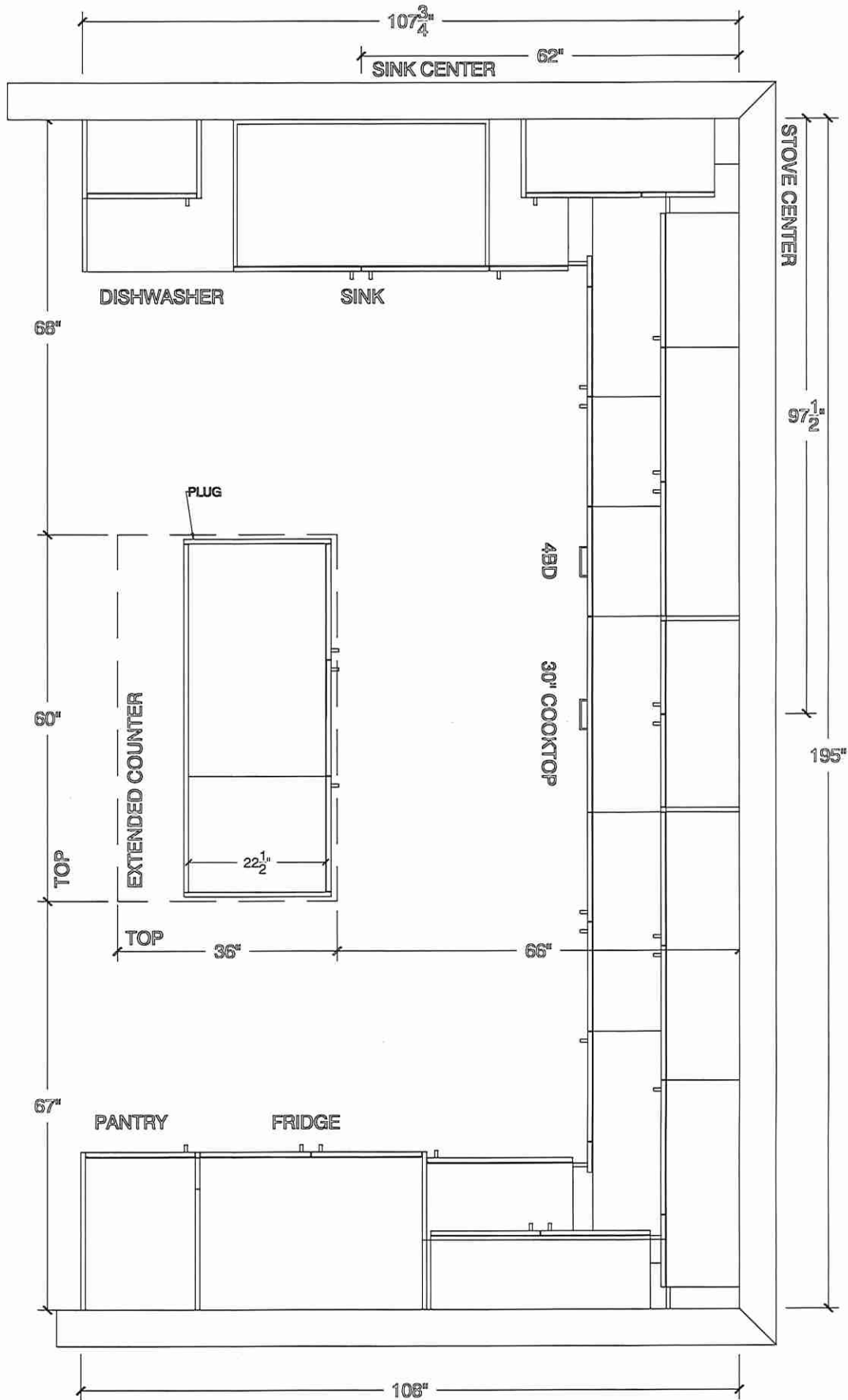



80 Sante Drive, Vaughan, ON L4K 3C4
T 416.746.1811 F 905.761.5901
www.QTK.ca info@qtk.ca

CLIENT: ROYAL PINE HOMES	JOB NAME: 38-11	ROOM: KITCHEN	DRAWN BY: AA
SITE: CENTREFIELD	DOOR STYLE: __	DOOR HANDLE: __	SCALE: 3/8" = 1'-0"
PHONE: __	FINISH: __	DRW HANDLE: __	DATE: JUNE 21 2021
EMAIL: __	SPECIES: __	TOP: __	PAGE:

COMMENTS: **Lot 40**

Customer Agrees and Accepts the following conditions: 1. The Drawing is a representation only and the installed cabinetry may vary slightly in product size, measurements, handle appearance and location and other details. Although Quality Tops & Kitchens Ltd. (QTK) does it's best to manufacture exactly what is shown here outside factors may prevent that and some variance is to be expected and accepted by the customer. 2. These drawings represent the intellectual property of QTK and as such the customer understands and accepts that all deposits given by the customer to QTK are non-refundable after QTK has supplied drawings (either physically or electronically) to the customer. If the customer decides to cancel the order after QTK has submitted drawings to the customer, the deposit will then be considered a design fee and no money will be returned to the customer.

WINDOW WALL ELEV

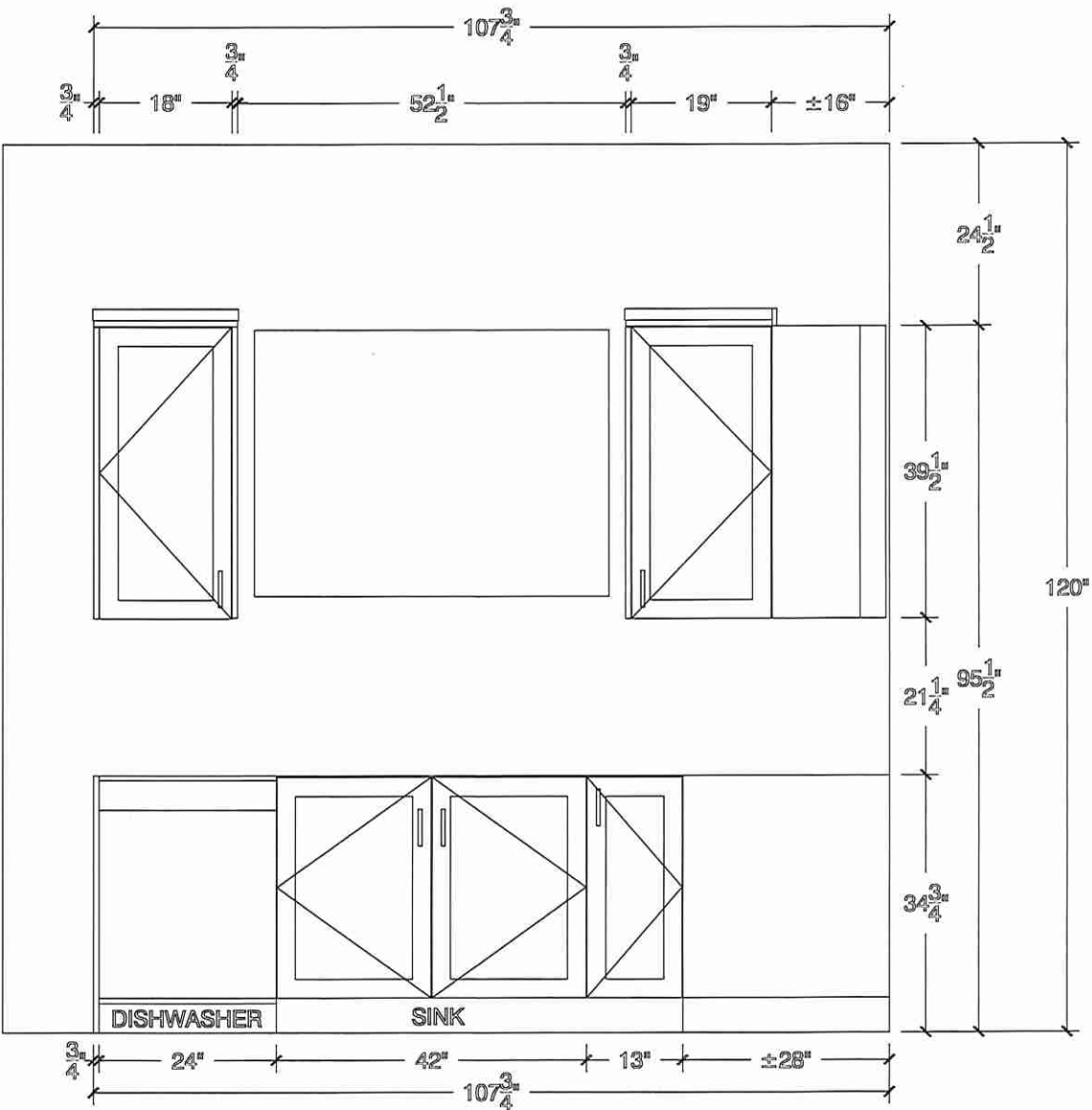



80 Sante Drive, Vaughan, ON L4K 3C4
T 416.746.1811 F 905.761.5901
www.QTK.ca info@qtk.ca

CLIENT: ROYAL PINE HOMES	JOB NAME: 38-11	ROOM: KITCHEN	DRAWN BY: AA
SITE: CENTREFIELD	DOOR STYLE: —	DOOR HANDLE: —	SCALE: 1/2" = 1'-0"
PHONE: —	FINISH: —	DRW HANDLE: —	DATE: JUNE 21 2021
EMAIL: —	SPECIES: —	TOP: —	PAGE:

Lot 40

COMMENTS:

Customer Agrees and Accepts the following conditions: 1. The Drawing is a representation only and the installed cabinetry may vary slightly in product size, measurements, handle appearance and location and other details. Although Quality Tops & Kitchens Ltd. (QTK) does it's best to manufacture exactly what is shown here outside factors may prevent that and some variance is to be expected and accepted by the customer. 2. These drawings represent the intellectual property of QTK and as such the customer understands and accepts that all deposits given by the customer to QTK are non-refundable after QTK has supplied drawings (either physically or electronically) to the customer. If the customer decides to cancel the order after QTK has submitted drawings to the customer, the deposit will then be considered a design fee and no money will be returned to the customer.

STOVE WALL ELEV

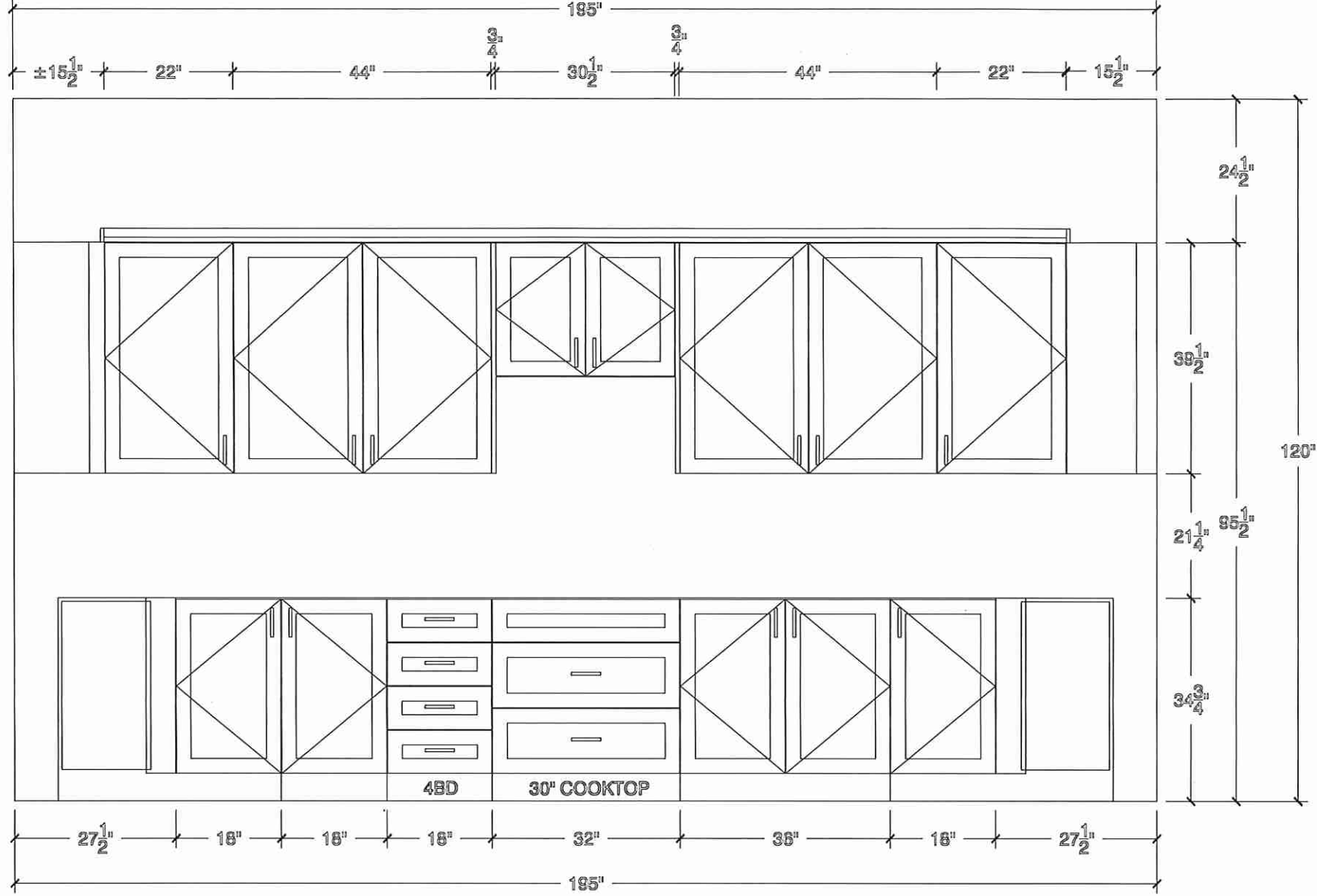



80 Sante Drive, Vaughan, ON L4K 3C4
T 416.746.1811 F 905.761.5901
www.QTK.ca info@qtk.ca

CLIENT: ROYAL PINE HOMES	JOB NAME: 38-11	ROOM: KITCHEN	DRAWN BY: AA
SITE: CENTREFIELD	DOOR STYLE: —	DOOR HANDLE: —	SCALE: 3/8" = 1'-0"
PHONE: —	FINISH: —	DRW HANDLE: —	DATE: JUNE 21 2021
EMAIL: —	SPECIES: —	TOP: —	PAGE:

COMMENTS: **Lot 40**

Customer Agrees and Accepts the following conditions: 1. The Drawing is a representation only and the installed cabinetry may vary slightly in product size, measurements, handle appearance and location and other details. Although Quality Tops & Kitchens Ltd. (QTK) does it's best to manufacture exactly what is shown here outside factors may prevent that and some variance is to be expected and accepted by the customer. 2. These drawings represent the intellectual property of QTK and as such the customer understands and accepts that all deposits given by the customer to QTK are non-refundable after QTK has supplied drawings (either physically or electronically) to the customer. If the customer decides to cancel the order after QTK has submitted drawings to the customer, the deposit will then be considered a design fee and no money will be returned to the customer.

FRIDGE WALL ELEV

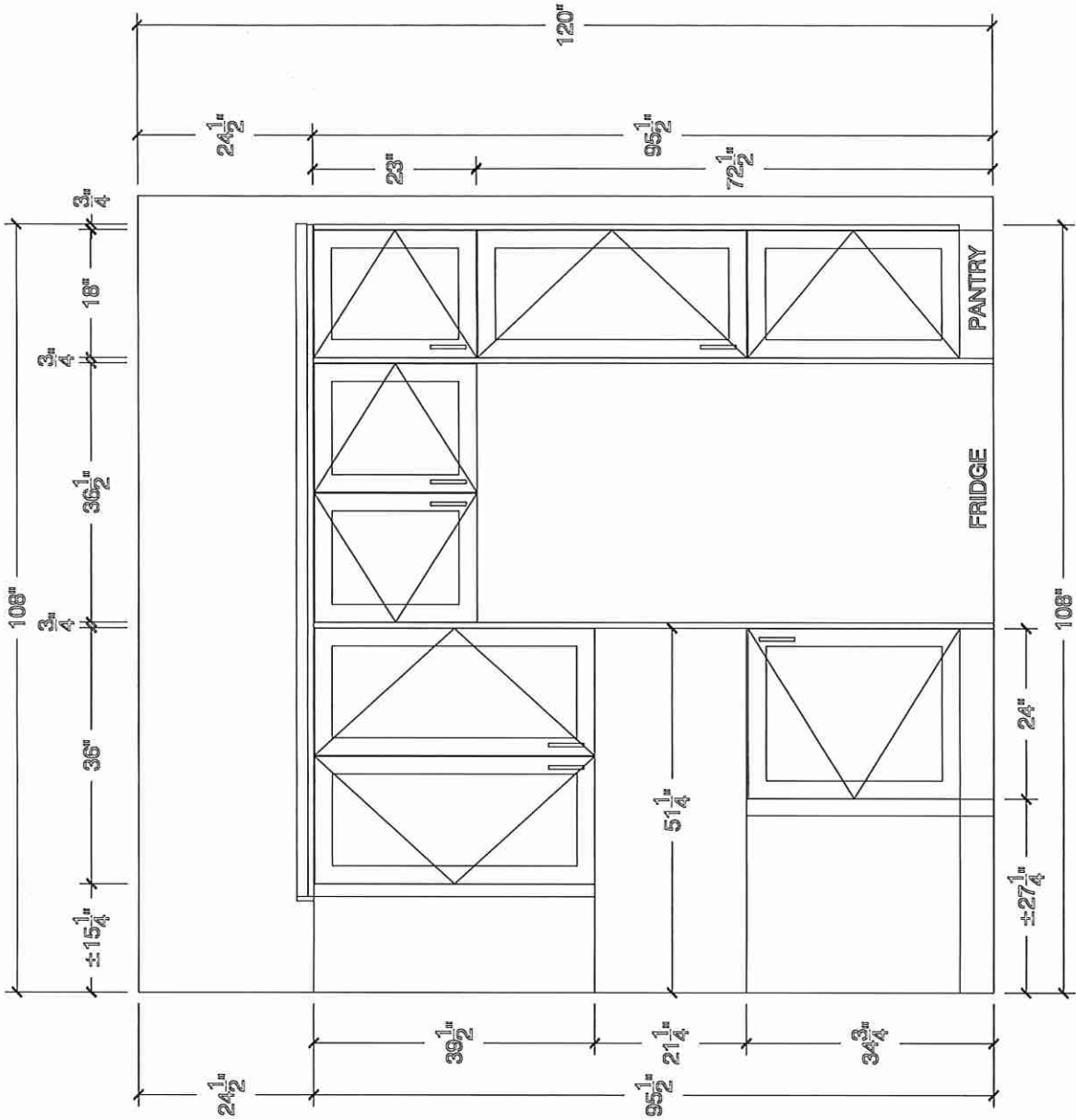



80 Sante Drive, Vaughan, ON L4K 3C4
T 416.746.1811 F 905.761.5901
www.QTK.ca info@qtk.ca

CLIENT: ROYAL PINE HOMES	JOB NAME: 38-11	ROOM: KITCHEN	DRAWN BY: AA
SITE: CENTREFIELD	DOOR STYLE: __	DOOR HANDLE: __	SCALE: 3/4"= 1'-0"
PHONE: __	FINISH: __	DRW HANDLE: __	DATE: JUNE 21 2021
EMAIL: __	SPECIES: __	TOP: __	PAGE:

COMMENTS: **Lot 40**

Customer Agrees and Accepts the following conditions: 1. The Drawing is a representation only and the installed cabinetry may vary slightly in product size, measurements, handle appearance and location and other details. Although Quality Tops & Kitchens Ltd. (QTK) does it's best to manufacture exactly what is shown here outside factors may prevent that and some variance is to be expected and accepted by the customer. 2. These drawings represent the intellectual property of QTK and as such the customer understands and accepts that all deposits given by the customer to QTK are non-refundable after QTK has supplied drawings (either physically or electronically) to the customer. If the customer decides to cancel the order after QTK has submitted drawings to the customer, the deposit will then be considered a design fee and no money will be returned to the customer.

ISLAND FRONT

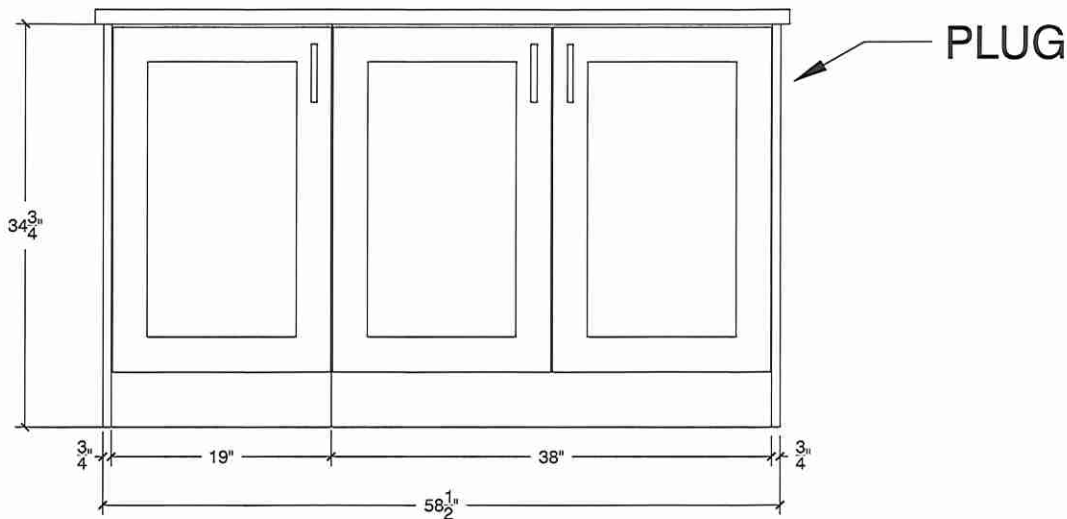

ISLAND REAR

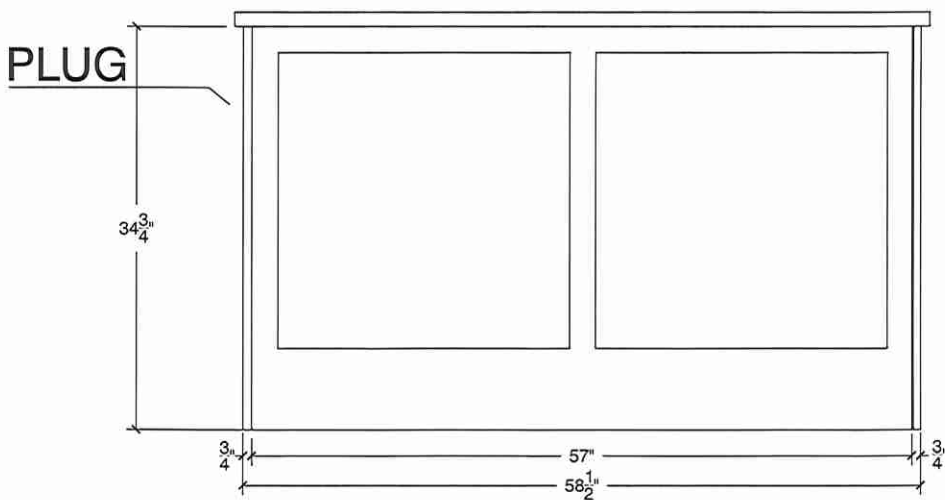

ISLAND SIDE

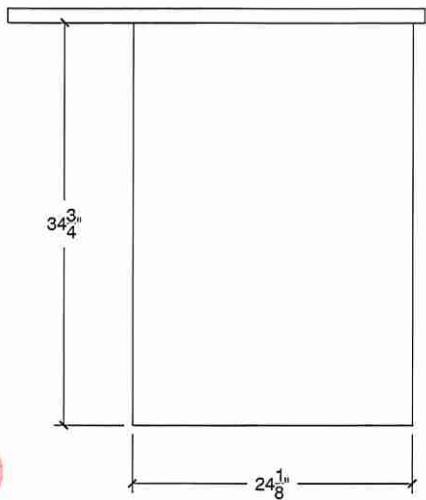

PLUG CUT OUT

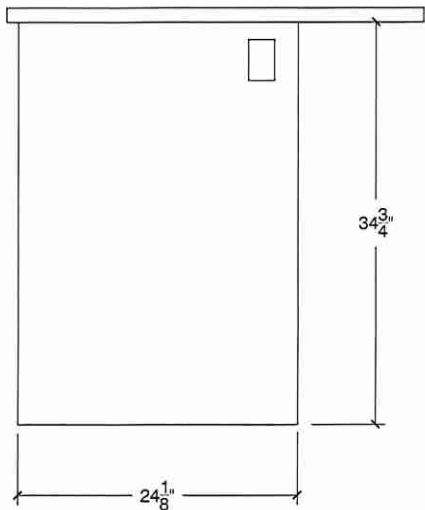



80 Sante Drive, Vaughan, ON L4K 3C4
T 416.746.1811 F 905.761.5901
www.QTK.ca info@qtk.ca

CLIENT: ROYAL PINE HOMES	JOB NAME: 38-11	ROOM: KITCHEN	DRAWN BY: AA
SITE: CENTREFIELD	DOOR STYLE: —	DOOR HANDLE: —	SCALE: 1/2" = 1'-0"
PHONE: —	FINISH: —	DRW HANDLE: —	DATE: JUNE 21 2021
EMAIL: —	SPECIES: —	TOP: —	PAGE:

Lot 40

COMMENTS:

Customer Agrees and Accepts the following conditions: 1. The Drawing is a representation only and the installed cabinetry may vary slightly in product size, measurements, handle appearance and location and other details. Although Quality Tops & Kitchens Ltd. (QTK) does it's best to manufacture exactly what is shown here outside factors may prevent that and some variance is to be expected and accepted by the customer. 2. These drawings represent the intellectual property of QTK and as such the customer understands and accepts that all deposits given by the customer to QTK are non-refundable after QTK has supplied drawings (either physically or electronically) to the customer. If the customer decides to cancel the order after QTK has submitted drawings to the customer, the deposit will then be considered a design fee and no money will be returned to the customer.

KITCHEN 3D

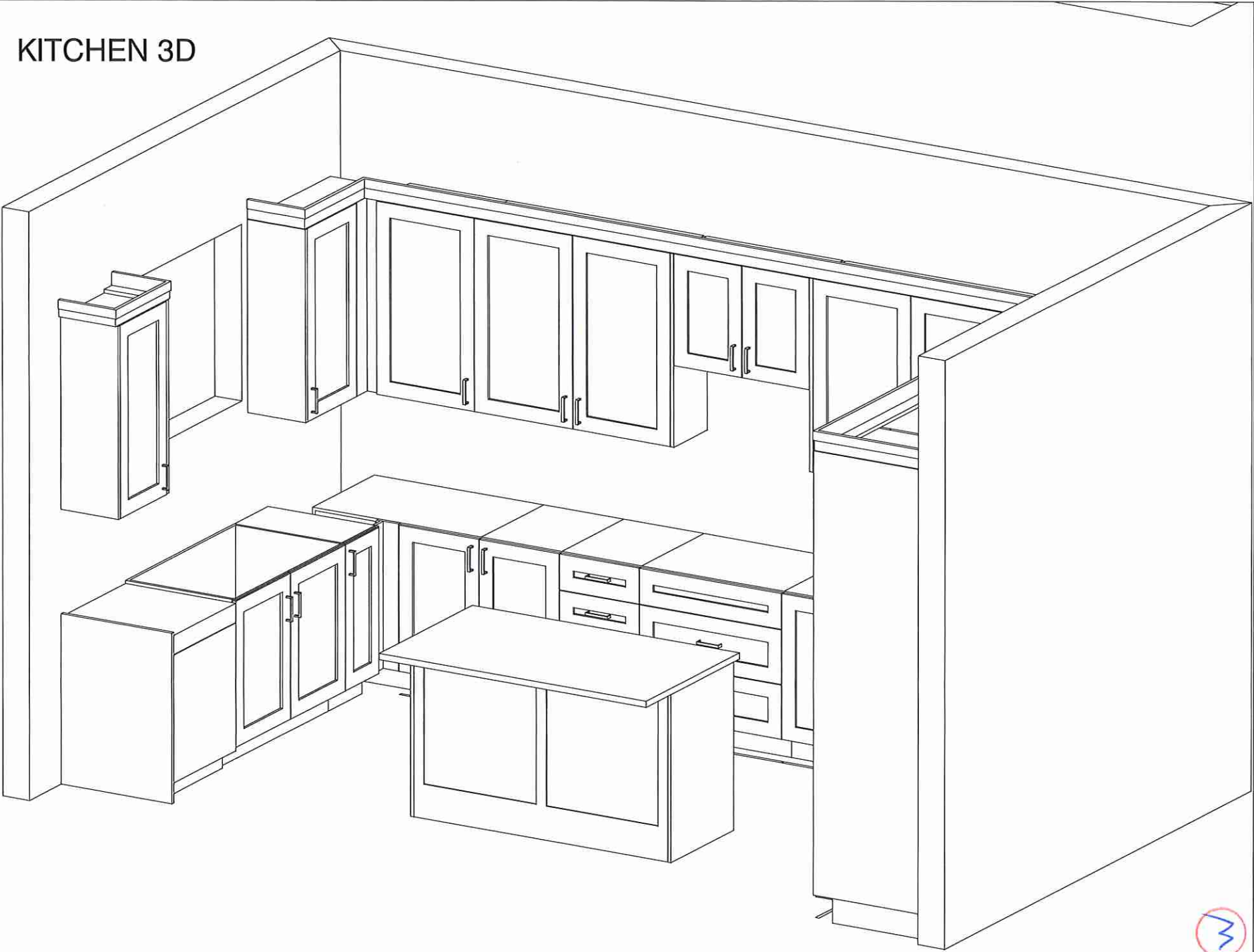



80 Sante Drive, Vaughan, ON L4K 3C4
T 416.746.1811 F 905.761.5901
www.QTK.ca info@qtk.ca

CLIENT: ROYAL PINE HOMES	JOB NAME: 38-11	ROOM: KITCHEN	DRAWN BY: AA
SITE: CENTREFIELD	DOOR STYLE: —	DOOR HANDLE: —	SCALE: 1/2" = 1'-0"
PHONE: —	FINISH: —	DRW HANDLE: —	DATE: JUNE 21 2021
EMAIL: —	SPECIES: —	TOP: —	PAGE:

COMMENTS: **Lot 40**

Customer Agrees and Accepts the following conditions: 1. The Drawing is a representation only and the installed cabinetry may vary slightly in product size, measurements, handle appearance and location and other details. Although Quality Tops & Kitchens Ltd. (QTK) does it's best to manufacture exactly what is shown here outside factors may prevent that and some variance is to be expected and accepted by the customer. 2. These drawings represent the intellectual property of QTK and as such the customer understands and accepts that all deposits given by the customer to QTK are non-refundable after QTK has supplied drawings (either physically or electronically) to the customer. If the customer decides to cancel the order after QTK has submitted drawings to the customer, the deposit will then be considered a design fee and no money will be returned to the customer.

KITCHEN 3D

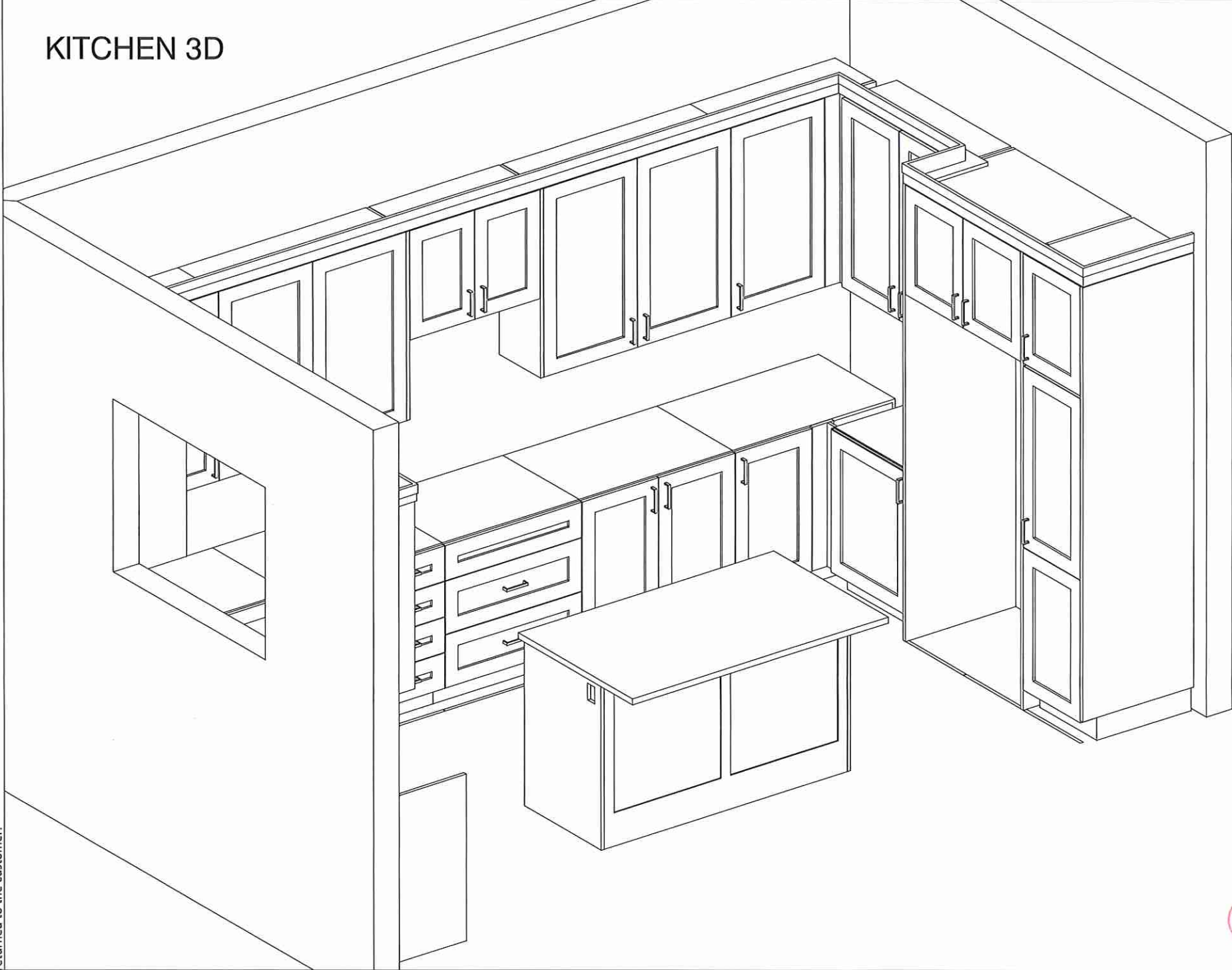



80 Sante Drive, Vaughan, ON L4K 3C4
T 416.746.1811 F 905.761.5901
www.QTK.ca info@qtk.ca

CLIENT: ROYAL PINE HOMES	JOB NAME: 38-11	ROOM: VANITY	DRAWN BY: AA
SITE: CENTREFIELD	DOOR STYLE: —	DOOR HANDLE: —	SCALE: 1/2" = 1'-0"
PHONE: —	FINISH: —	DRW HANDLE: —	DATE: JUNE 21 2021
EMAIL: —	SPECIES: —	TOP: —	PAGE: —

Lot 40

Customer Agrees and Accepts the following conditions: 1. The Drawing is a representation only and the installed cabinetry may vary slightly in product size, measurements, handle appearance and location and other details. Although Quality Tops & Kitchens Ltd. (QTK) does it's best to manufacture exactly what is shown here outside factors may prevent that and some variance is to be expected and accepted by the customer. 2. These drawings represent the intellectual property of QTK and as such the customer understands and accepts that all deposits given by the customer to QTK are non-refundable after QTK has supplied drawings (either physically or electronically) to the customer. If the customer decides to cancel the order after QTK has submitted drawings to the customer, the deposit will then be considered a design fee and no money will be returned to the customer.

ENSUITE ELEV

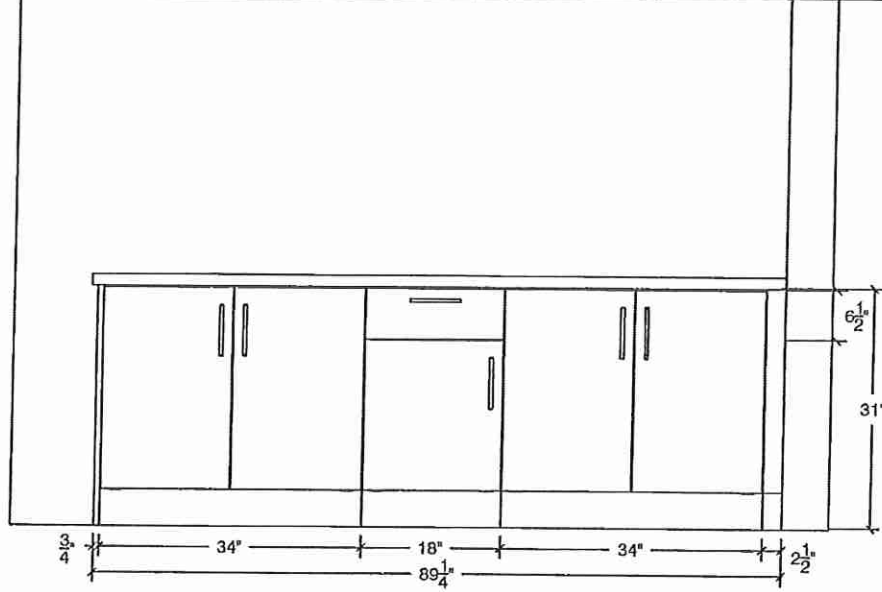

ENSUITE PLAN

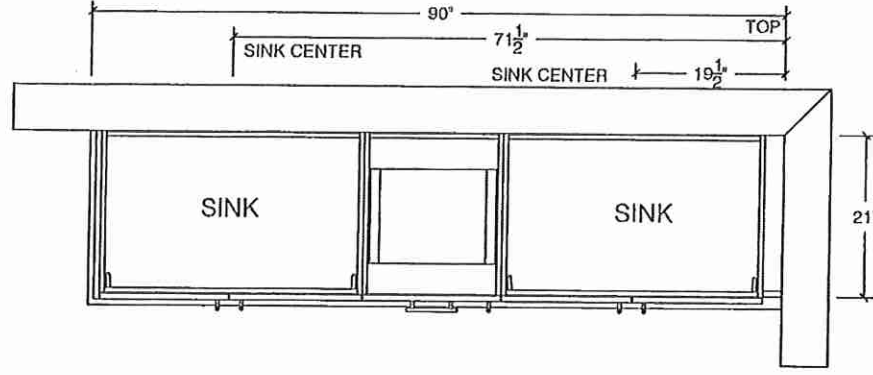

Twin BATH ELEV

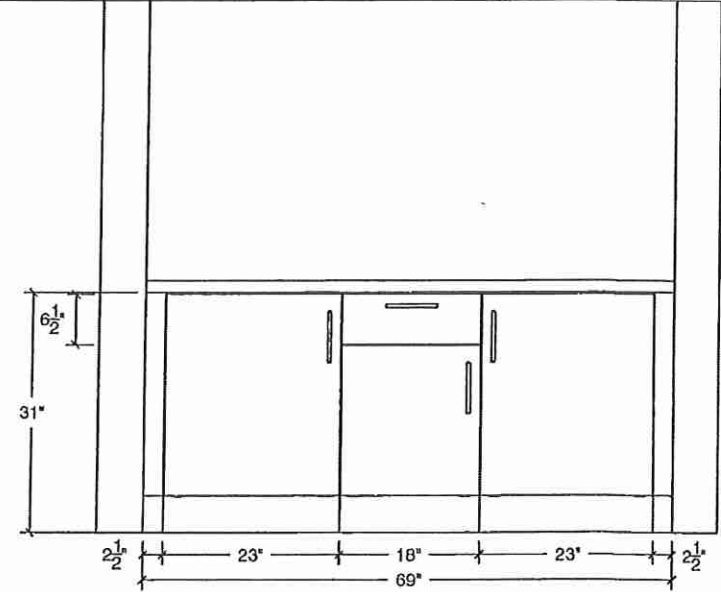

Twin BATH PLAN

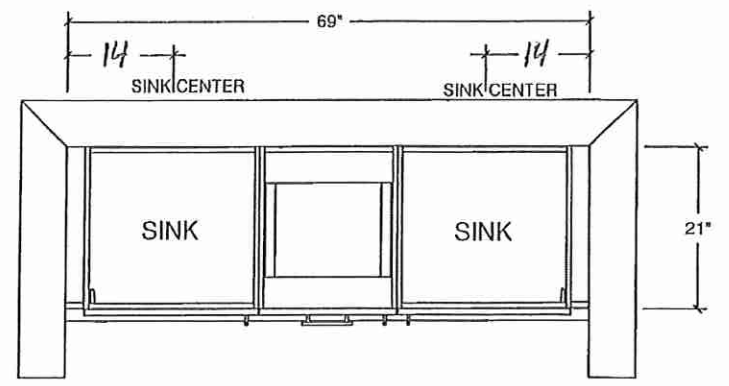



80 Sante Drive, Vaughan, ON L4K 3C4
T 416.746.1811 F 905.761.5901
www.QTK.ca info@qtk.ca

CLIENT: ROYAL PINE HOMES	JOB NAME: 38-11	ROOM: VANITY	DRAWN BY: NA
SITE: CENTREFIELD	DOOR STYLE: —	DOOR HANDLE: —	SCALE: 1/2" = 1'-0"
PHONE: —	FINISH: —	DRW HANDLE: —	DATE: OCT 07, 2020
EMAIL: —	SPECIES: —	TOP: —	PAGE:

COMMENTS:

Lot 40

Customer Agrees and Accepts the following conditions: 1. The Drawing is a representation only and the installed cabinetry may vary slightly in product size, measurements, handle appearance and location and other details. Although Quality Tops & Kitchens Ltd. (QTK) does its best to manufacture exactly what is shown here outside factors may prevent that and some variance is to be expected and accepted by the customer. 2. These drawings represent the intellectual property of QTK and as such the customer understands and accepts that all deposits given by the customer to QTK are non-refundable after QTK has supplied drawings (either physically or electronically) to the customer. If the customer decides to cancel the order after QTK has submitted drawings to the customer, the deposit will then be considered a design fee and no money will be returned to the customer.

ENSUITE 2 PLAN

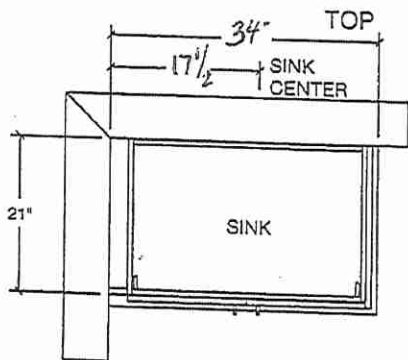

ENSUITE 2 ELEV

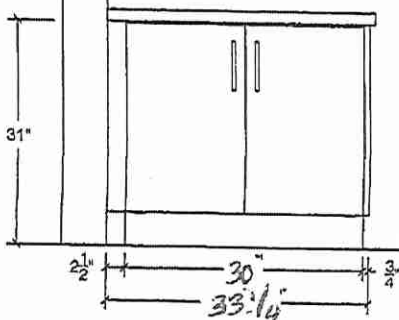

64



80 Sante Drive, Vaughan, ON L4K 3C4
T 416.746.1811 F 905.761.5901
www.QTK.ca info@qtk.ca

CLIENT: ROYAL PINE HOMES	JOB NAME: 38-11	ROOM: VANITY	DRAWN BY: AA
SITE: CENTREFIELD	DOOR STYLE: _	DOOR HANDLE: _	SCALE: 1/2" = 1'-0"
PHONE: _	FINISH: _	DRW HANDLE: _	DATE: JUNE 21 2021
EMAIL: _	SPECIES: _	TOP: _	PAGE:

COMMENTS:

Lot 40

Customer Agrees and Accepts the following conditions: 1. The Drawing is a representation only and the installed cabinetry may vary slightly in product size, measurements, handle appearance and location and other details. Although Quality Tops & Kitchens Ltd. (QTK) does its best to manufacture exactly what is shown here outside factors may prevent that and some variance is to be expected and accepted by the customer. 2. These drawings represent the intellectual property of QTK and as such the customer understands and accepts that all deposits given by the customer to QTK are non-refundable after QTK has supplied drawings (either physically or electronically) to the customer. If the customer decides to cancel the order after QTK has submitted drawings to the customer, the deposit will then be considered a design fee and no money will be returned to the customer.

BASEMENT PLAN

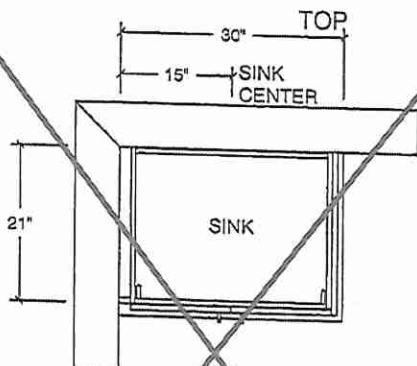

POWDER ROOM PLAN

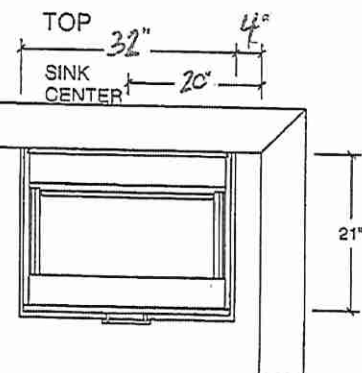

BASEMENT ELEV

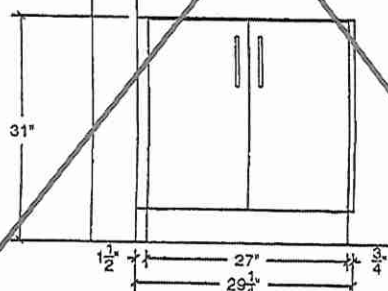

POWDER ROOM ELEV

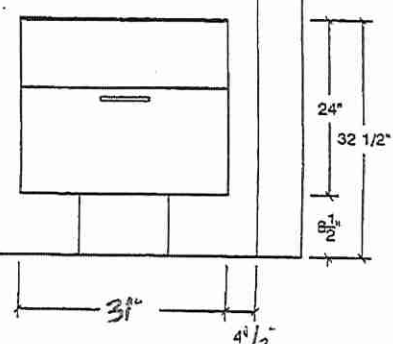

64



80 Sante Drive, Vaughan, ON L4K 3C4
T 416.746.1811 F 905.761.5901
www.QTK.ca info@qtk.ca

CLIENT: ROYAL PINE HOMES	JOB NAME: 38-11	ROOM: VANITY	DRAWN BY: AA
SITE: CENTREFIELD	DOOR STYLE: —	DOOR HANDLE: —	SCALE: 1/2" = 1'-0"
PHONE: —	FINISH: —	DRW HANDLE: —	DATE: JUNE 21 2021
EMAIL: —	SPECIES: —	TOP: —	PAGE:

COMMENTS:

Lot 40

Customer Agrees and Accepts the following conditions: 1. The Drawing is a representation only and the installed cabinetry may vary slightly in product size, measurements, handle appearance and location and other details. Although Quality Tops & Kitchens Ltd. (QTK) does it's best to manufacture exactly what is shown here outside factors may prevent that and some variance is to be expected and accepted by the customer. 2. These drawings represent the intellectual property of QTK and as such the customer understands and accepts that all deposits given by the customer to QTK are non-refundable after QTK has supplied drawings (either physically or electronically) to the customer. If the customer decides to cancel the order after QTK has submitted drawings to the customer, the deposit will then be considered a design fee and no money will be returned to the customer.

LAUNDRY PLAN

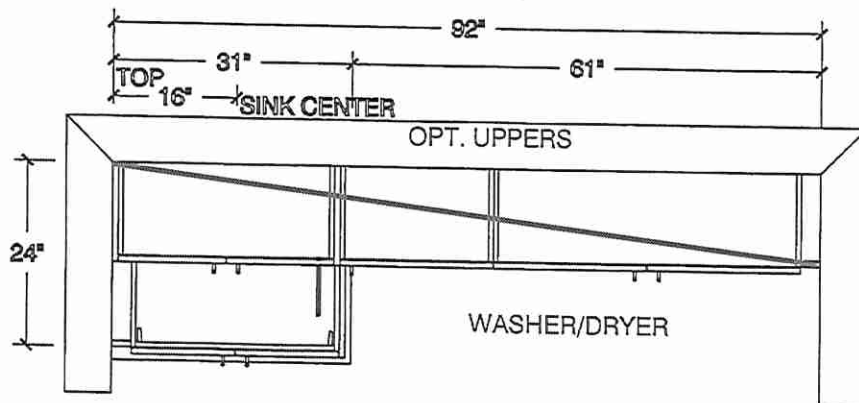

LAUNDRY ELEV

UPPERS NOT PURCHASED OR INCLUDED

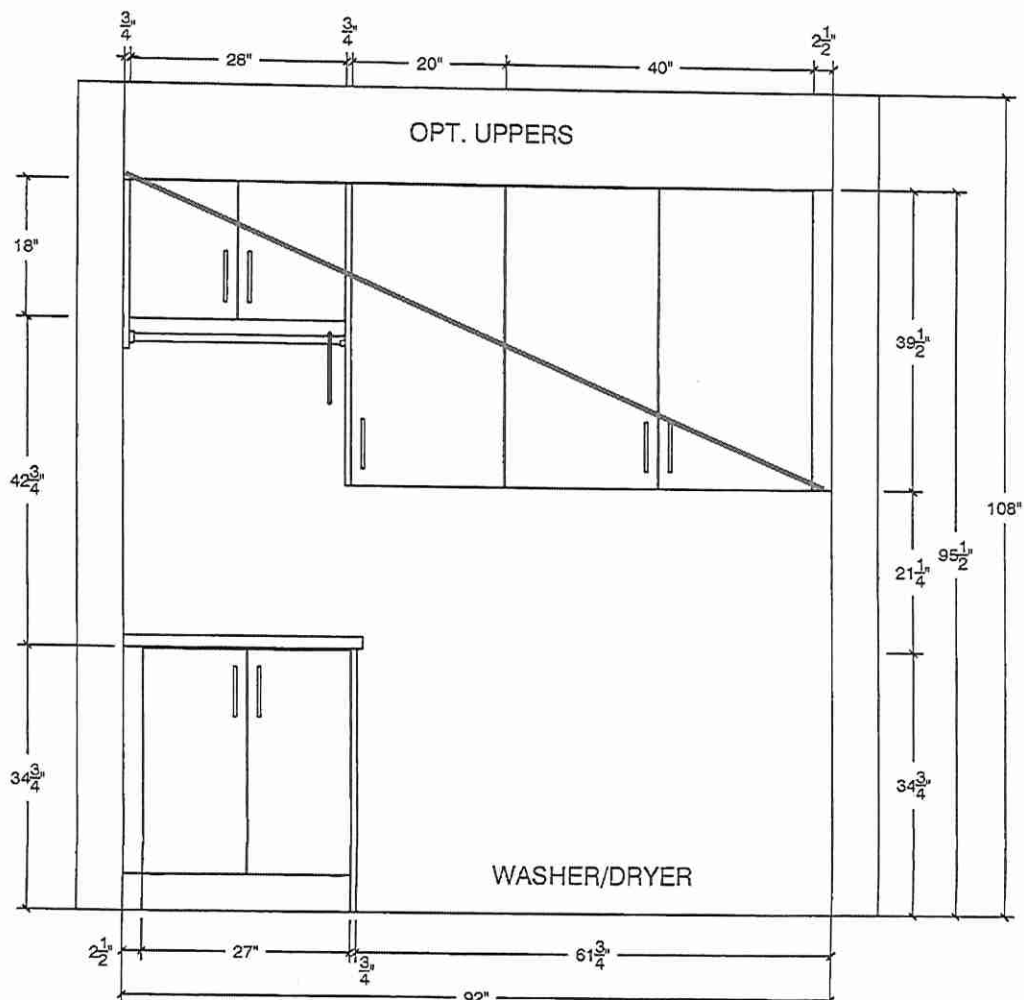

67

Lot 40
OakRidge



**ELECTRIC COOKTOP
INSTALLATION INSTRUCTIONS**

**INSTRUCTIONS D'INSTALLATION DE LA TABLE
DE CUISSON ÉLECTRIQUE**

**INSTRUCCIONES DE INSTALACIÓN DE
LA PARRILLA ELÉCTRICA**

Table of Contents/Table des matières/Tabla de contenidos

COOKTOP SAFETY.....	2	SÉCURITÉ DE LA TABLE DE CUISSON.....	10
INSTALLATION REQUIREMENTS.....	2	EXIGENCES D'INSTALLATION	10
Tools and Parts.....	2	Outils et pièces.....	10
Location Requirements	2	Exigences d'emplacement.....	10
Electrical Requirements	4	Spécifications électriques.....	12
INSTALLATION INSTRUCTIONS.....	5	INSTRUCTIONS D'INSTALLATION	13
Prepare Cooktop for Installation.....	5	Préparation de la table de cuisson pour l'installation.....	13
Install Cooktop	5	Installation de la table de cuisson.....	13
Make Electrical Connection.....	7	Raccordement électrique.....	15
Attach Cooktop to Countertop	9	Fixation de la table de cuisson au plan de travail.....	17
Complete Installation	9	Achever l'installation	17
		SEGURIDAD DE LA PARRILLA ELÉCTRICA	18
		REQUISITOS DE INSTALACIÓN	18
		Herramientas y piezas	18
		Requisitos de ubicación	18
		Requisitos eléctricos.....	20
		INSTRUCCIONES DE INSTALACIÓN	21
		Preparación de la parrilla eléctrica para la instalación.....	21
		Instalación de la parrilla eléctrica	21
		Haga la conexión del suministro eléctrico.....	23
		Cómo fijar la parrilla eléctrica al mostrador.....	25
		Completar la instalación	25

IMPORTANT:
Save for local electrical inspector's use.

IMPORTANT :
À conserver pour consultation par l'inspecteur local des installations électriques.

IMPORTANT :
Ahorre para el uso del inspector eléctrico local.

W11439185A

Lot 40 OakRidge



Product Dimensions

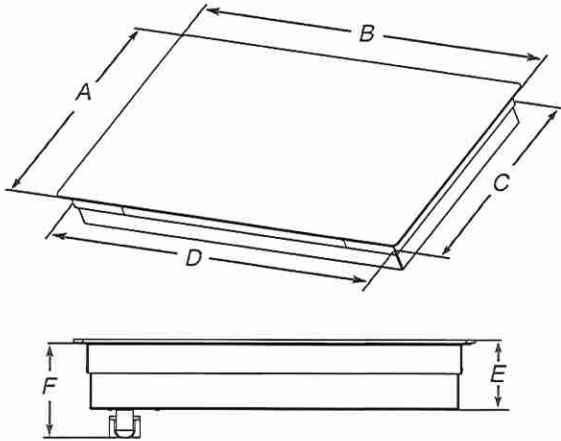

- A. Glass depth - black and white models - 21³/₄" (55.2 cm)
Glass depth - Whirlpool and Maytag stainless steel models - 22¹/₈" (58.0 cm)
Glass depth - KitchenAid stainless steel models - 21⁵/₈" (54.9 cm)
- B. Glass width - 24" (60.9 cm) models - 23¹³/₁₆" (60.5 cm)
Glass width - 30" black and white (76.2 cm) models - 30¹³/₁₆" (78.4 cm)
Glass width - Whirlpool and Maytag 30" stainless steel (76.2 cm) models - 30¹³/₁₆" (78.4 cm)
Glass width - KitchenAid 30" stainless steel (76.2 cm) models - 30³/₈" (77.1 cm)
Glass width - 36" black and white (91.4 cm) models - 36⁵/₁₆" (92.3 cm)
Glass width - Whirlpool 36" stainless steel (91.4 cm) models - 36⁵/₁₆" (92.3 cm)
Glass width - Maytag 36" stainless steel (91.4 cm) models - 36¹/₁₆" (91.5 cm)
Glass width - KitchenAid 36" stainless steel (91.4 cm) models - 35⁷/₈" (91.0 cm)
- C. Frame depth - 20⁵/₁₆" (51.6 cm)
- D. Frame width - 24" (60.9 cm) models - 21⁵⁹/₆₄" (55.7 cm)
Frame width - 30" (76.2 cm) models - 29" (73.7 cm)
Frame width - 36" (91.4 cm) models - 34⁷/₁₆" (87.5 cm)
- E. Cooktop height with bottom heat shield - 3⁷/₈" (9.8 cm)
Cooktop height lighted knobs - 4¹⁵/₁₆" (12.55 cm)
- F. Cooktop height including conduit (located at rear of cooktop, right side) - 5" (12.7 cm)
Cooktop height lighted knobs, including conduit (located at rear of cooktop, right side) - 6¹/₁₆" (15.4 cm)

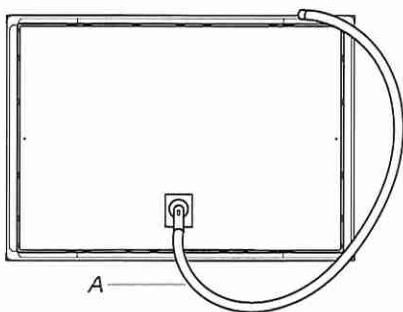

A. Location of Power Cord (length of power cord is 48" (121.9 cm), including the conduit)

Cabinet Dimensions

IMPORTANT: If installing a range hood or microwave hood combination above cooking surface, follow the range hood or microwave hood combination installation instructions for dimensional clearances above the cooktop surface.

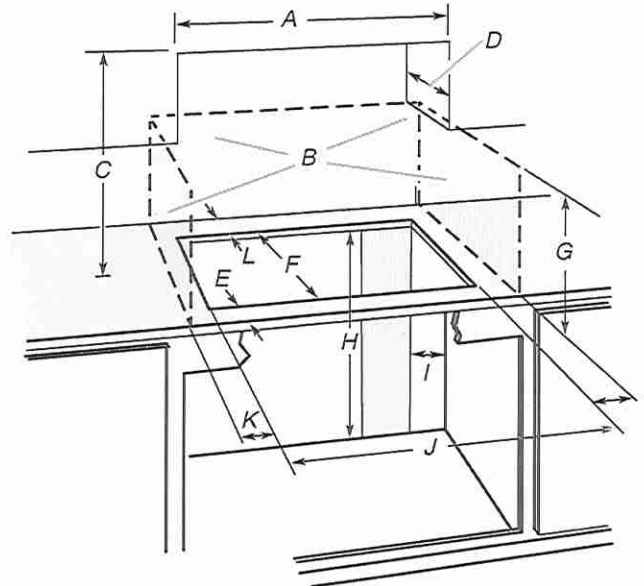

- A. 24" (60.9 cm) on 24" models; 30" (76.2 cm) on 30" models; 36" (91.4 cm) on 36" models
- B. Side and rear surfaces illustrated by dashed box above, must meet the minimum clearances to combustible material as defined in dimensions K and L below.
- C. 30" (76.2 cm) minimum clearance between top of cooktop platform and bottom of uncovered wood or metal cabinet (24" [61 cm] minimum clearance if bottom of wood or metal cabinet is covered by not less than 1/4" [0.6 cm] flame retardant millboard covered with not less than No. 28 MSG sheet steel, 0.015" [0.04 cm] stainless steel, or 0.024" [0.06 cm] aluminum or 0.020" [0.05 cm] copper)
- D. 13" (33 cm) recommended upper cabinet depth
- E. 2" (5.1 cm)
- F. 20¹/₈" (52.0 cm) recommended cutout.
Will fit in cutout from 20³/₈"-20⁹/₁₆" (51.8-52.2 cm).
- G. 18" (45.7 cm) minimum clearance from upper cabinet to countertop within minimum horizontal clearances to cooktop
- H. Junction box or outlet: 7" (17.8 cm) minimum from top of countertop
- I. Junction box or outlet: 9" (23.0 cm) maximum from right side of cabinet
- J. 29¹/₂" (74.9 cm) recommended cutout on 30" (76.2 cm) models. Will fit in cutout from 29¹/₁₆"-29⁹/₁₆" (73.8-75.1 cm) on 30" (76.2 cm) models.
35¹/₂" (90.2 cm) recommended cutout on 36" (91.4 cm) models. Will fit in cutout from 34⁹/₁₆"-35⁹/₁₆" (87.8-90.3 cm) on 36" (91.4 cm) models.
22⁵/₁₆" (56.67 cm) recommended cutout on 24" (61.0 cm) models. Will fit in cutout from 22¹/₄"-22³/₄" (56.4 - 57.0 cm) on 24" (61.0 cm) models.
- K. 2¹/₂" (6.35 cm) minimum distance to nearest left and right side combustible surface above cooktop
- L. 1¹/₂" (3.81 cm) minimum distance from the back of the cooktop cutout to the nearest back side combustible surface above cooktop.

NOTES: After making the countertop cutout, some installations may require notching down the base cabinet side walls to clear the cooktop base. To avoid this modification, use a base cabinet with sidewalls wider than the cutout.

If cabinet has a drawer, a 5¹/₂" (14.0 cm) depth clearance from the top of the countertop to the top of the drawer (or other obstruction) in base cabinet is required.

Lot 40
Oak Ridge



Electrical Requirements

⚠ WARNING

Electrical Shock Hazard

Disconnect power before servicing.

Use 8 gauge copper wire.

Electrically ground cooktop.

Failure to follow these instructions can result in death, fire, or electrical shock.

If codes permit and a separate ground wire is used, it is recommended that a qualified electrical installer determine that the ground path and wire gauge are in accordance with local codes.

Check with a qualified electrical installer if you are not sure the cooktop is properly grounded.

Make sure that the electrical connection and wire size are adequate and in conformance with the National Electrical Code, ANSI/NFPA 70-latest edition or CSA Standards C22.1-94, Canadian Electrical Code, Part 1 and C22.2 No. 0-M91-latest edition, and all local codes and ordinances.

A copy of the above code standards can be obtained from:

National Fire Protection Association
1 Batterymarch Park
Quincy, MA 02169-7471
CSA International
8501 East Pleasant Valley Road
Cleveland, OH 44131-5575

Before You Make the Electrical Connection:

To properly install your cooktop, you must determine the type of electrical connection you will be using and follow the instructions provided for it here.

- A 3-wire or 4-wire, single phase, 120/208 V or 120/240 V, 60 Hz, AC only electrical supply is required on a separate, 40 A or 50 A circuit, fused on both sides of the line. The model/serial number rating plate is located on the metal cabinet underneath the cooktop. See the following illustration.



A. Model/serial number plate

- The cooktop is rated for 120/208 V or 120/240 V. Some models have a neutral (white) wire.
- For power requirements, refer to the following table:

Family Model Number	Electrical Ratings at 60 Hz	
	208 V~	240 V~
WCE55US0H	5.0 kW	6.7 kW
WCE55US4H	5.0 kW	6.7 kW
WCE55US6H	6.0 kW	8.0 kW
WCE77US0H	6.4 kW	8.5 kW
WCE77US6H	6.4 kW	8.5 kW
WCE97US0K	6.8 kW	9.1 kW
WCE97US6K	6.8 kW	9.1 kW
MEC8830H	6.5 kW	8.6 kW
MEC8836H	7.4 kW	9.9 kW
KCES550H	7.9 kW	10.5 kW
KCES556H	7.9 kW	10.5 kW
KCES950K	7.2 kW	9.6 kW
KCES956K	7.2 kW	9.6 kW
JEC3430H	6.4 kW	8.5 kW
JEC3536H	7.9 kW	10.5 kW
JEC4424K	5.5 kW	7.3 kW
JEC4430K	7.2 kW	9.6 kW
JEC4536K	7.2 kW	9.6 kW

- The cooktop should be connected directly to the junction box through flexible, armored or nonmetallic sheathed, copper cable. The flexible, armored cable extending from the fuse box or circuit breaker box should be connected directly to the junction box.
- Locate the junction box to allow as much slack as possible between the junction box and the cooktop so that the cooktop can be moved if servicing becomes necessary in the future.
- Do not cut the conduit. Use the length of conduit provided. A UL listed or CSA approved conduit connector must be provided at each end of the power supply cable (at the cooktop and at the junction box). A listed conduit connector is already provided at the cooktop.
- If the house has aluminum wiring follow the procedure below:
Connect the aluminum wiring using special connectors and/or tools designed and UL listed for joining copper to aluminum.

Follow the electrical connector manufacturer's recommended procedure. Aluminum/copper connection must conform with local codes and industry accepted wiring practices.