



SITE COPY

CONSTRUCTION SUMMARY

Forestside Estates Inc.

PURCHASER: SHIVANI SHARMA

TEL:

LOT NUMBER	PHASE	HOUSE TYPE	CLOSING DATE	
346 BLOCK 5	6-III	Holly 2C	04-May-23	

Date Added: 02-May-22 Invoice Number: 8139

Date Added: 02-May-22 Invoice Number: 7811

1 - APPLIANCE PACKAGE- Install Upgrade Appliance Package #2 To be installed throughout the suite, where applicable (See Sketch)

Note:

1 - KITCHEN - WATER LINE - Install UPGRADE WATER LINE TO FRIDGE at the kitchen. (See Sketch)

Note:

1 - KITCHEN & BATHROOMS - Purchaser has DECLINED All Upgrades offered during decor appointment at the decor centre for kitchen & bathroom cabinetry. Standard Kitchen Layout & Standard Bathroom Vanities to be installed as per standard plan. (See Sketch)

Note:

1 - KITCHEN- PLUMBING - Kitchen Faucet STANDARD- DELTA Chrome Osler Pull Down Kitchen Faucet (Single Hole) - Model # 976 LF

Note:

1 - KITCHEN- PLUMBING - Install the UPGRADED UNDERMOUNT sink in the kitchen- Install the BLANCO QUATRUS R15 U2- Model # 401519. To include cut and polish (See Sketch)

Note:

1 - KITCHEN/MAIN BATH/ MASTER ENSUITE - COUNTER-Stone slabs vary in size & all seams are visible & the fabricator reserves the right to position the seams as necessary.

Note:

1 - STAIRCASE - STAIN - STAIN STAIRCASE COMPLETE throughout where applicable from main to second floor. To be stained MIRAGE RED OAK DRIFT WOOD. To include handrail, treads, and posts.

Note: The purchaser agrees that the vendor is to be exempt from any and all claims by the purchaser regarding this colour variance.

1 - STAIRCASE VS FLOORING

WOOD SPECIES DIFFERENCE:

STAIRCASE - The purchaser was advised and therefore accepts and acknowledges that the wood species of the staircase and flooring chosen do not match. This difference may result in a stain colour variance.

Note: The purchaser agrees that the vendor is to be exempt from any and all claims by the purchaser regarding this colour variance.

1 - STAIRCASE VS FLOORING

STAINING DIFFERENCE:

STAIRCASE - The purchaser was advised and therefore accepts and acknowledges that the stain of the staircase and flooring chosen do not match. This difference might result in an undesirable colour variance.

Note:

The purchaser agrees that the vendor is to be exempt from any and all claims by the purchaser regarding this colour variance.

1 - MASTER ENSUITE / MAIN BATH/ POWDER ROOM- Install the Standard 3" Splash throughout all bathroom vanity counter tops, where applicable. To include the Powder Room, Main Bath and the Master Ensuite

Note:

1 - MASTER ENSUITE / MAIN BATH/ POWDER ROOM- Install the builders standard Plumbing Fixtures throughout all bathrooms, where applicable. To Include the Powder Room, Master Ensuite & Main Bath

Note:

1 - MAIN BATH- FLOORING - Purchaser accepts & acknowledges that the floor tiles on the Main Bath will be installed stacked NOT brick pattern.

Note:

1 - || PURCHASER AWARE AND ACCEPTS THAT ANY CHANGES MADE TO UPGRADES AFTER SIGNING THIS PURCHASERS EXTRA FORM ARE SUBJECT TO A MINIMUM ADMINISTRATION FEE OF \$1000 PLUS A 10% HOLDBACK FEE.

Note:

1 - PURCHASER HAS ATTENDED A STRUCTURAL AND COLOR APPOINTMENT AT THE DECOR CENTRE AND HAS DECLINED ANY ADDITIONAL UPGRADES.

Note:



HOLLY

2C

2 BEDROOM | 2.5 BATH

1028-1065 SQ FT
PLUS APPROXIMATELY 56 SQ FT
PATIO/BALCONY AREA

SUITE: 346

BUILDING C

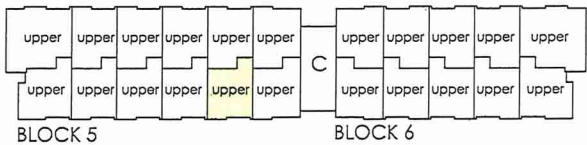
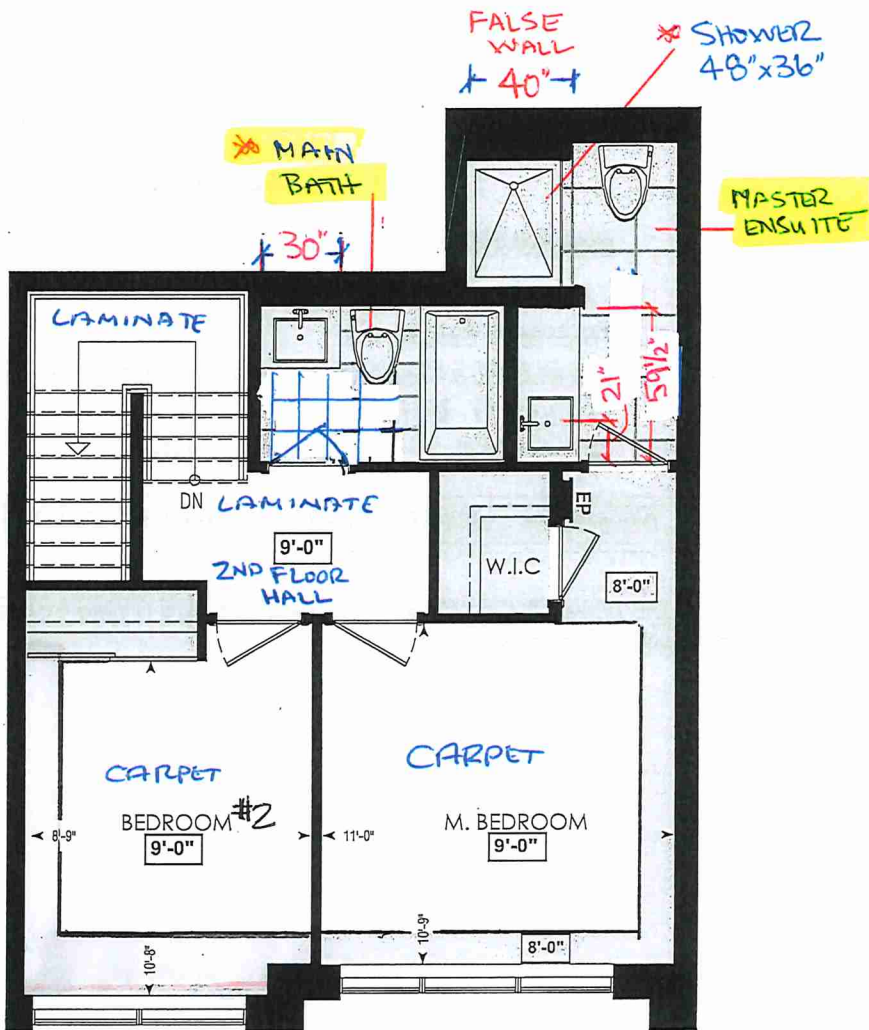

FOURTH FL.

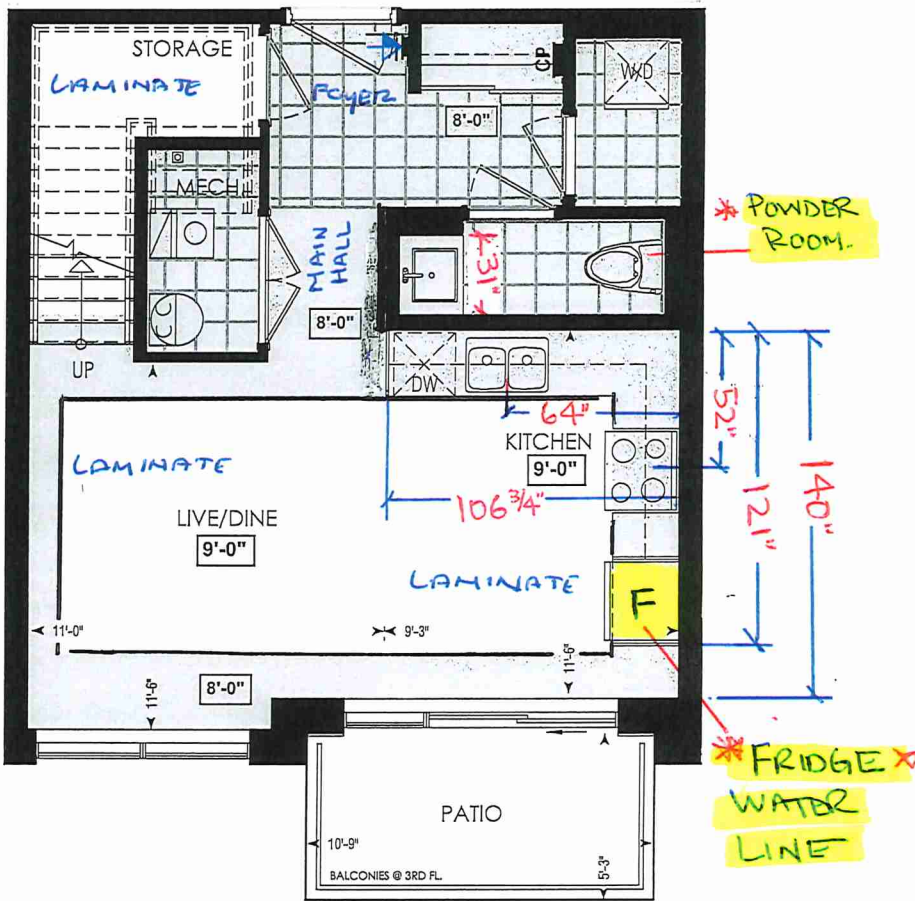

LOCATION OF
KITCHEN LIGHTS
REFER TO
KITCHEN DWG.

LEGEND:

- SECURITY PANEL
- ELECTRICAL PANEL
- COMMUNICATION PANEL
- WATER METER
- DROPPED AREA

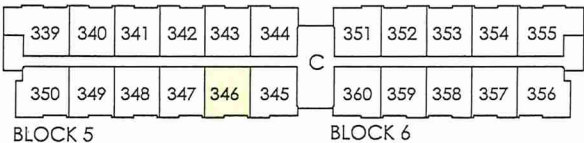

THIRD FL.

RECEIVED
Jan 27

* INTERIOR COLOUR SCHEME *

BUILDING C

	Purchaser SHIVANI SHARMA	Decor Consultant Denise Sue	Model and Elevation Holly 2C	Telephone Res. / Bus /	Project Forestside Estates Inc.	Closing Date 04/05/2023	Property 346 BLOCK 5
---	------------------------------------	---------------------------------------	--	----------------------------------	---	-----------------------------------	--------------------------------

Page 1 of 3

Mater Ensuite

Main Bathroom

Powder Room

Kitchen

Laundry

Storage Room

Foyer

Mechanical Room

Living Room

Dining Room

2nd Floor Hall

Master Bedroom

Bedroom 2

Flooring

Description

13X13 London Branco (STANDARD)

13X13 London Branco (STANDARD)

13X13 London Branco (STANDARD)

8" Highland Watson Natural Oak EE-H-292 (STD)

13X13 London Branco (STANDARD)

8" Highland Watson Natural Oak EE-H-292 (STD)

13X13 London Branco (STANDARD)

13X13 London Branco (STANDARD)

8" Highland Watson Natural Oak EE-H-292 (STD)

8" Highland Watson Natural Oak EE-H-292 (STD)

8" Highland Watson Natural Oak EE-H-292 (STD)

Opening Night 4002-01 (STANDARD)

Opening Night 4002-01 (STANDARD)

Wall Tile

Main

8x10 Natural Grigio (STANDARD)

8x10 Natural Grigio (STANDARD)

N/A

3X6 Biscuit Bone Glossy-Stacked (STD)

N/A

N/A

N/A

N/A

Accent/Insert

N/A

N/A

N/A

N/A

N/A

N/A

N/A

N/A

N/A

Border / Listello

N/A

N/A

N/A

N/A

N/A

N/A

N/A

N/A

Pattern

N/A

N/A

N/A

N/A

N/A

N/A

N/A

N/A

Plumbing

WHITE

WHITE

WHITE

See Notes

N/A

N/A

Railings and Stairs

Railings

Std

Oval Red Oak Mirage Drift Wood (UPG)

Landing - Upper

Watson Natural Oak EE-H-292(Std)

Pickets

N/A

Landing - Lower

N/A

Posts

Std

3 1/2" Oak Sq. W/ Cap Driftwood (UPG)

Ledge - Upper

N/A

Ledge - Lower

N/A

Stringers

Painted White (STANDARD)

Treads

Mirage Red Oak Driftwood (UPG)

Risers

Painted White (STANDARD)

Runner

N/A

Trim

Baseboard & Casing

STANDARD

Knobs

STANDARD

Front Door Glass

N/A

Hinges

STANDARD

Interior Doors

STANDARD

Grip Set

STANDARD

Notes

KITCHEN- PLUMBING - Install the UPGRADED UNDERMOUNT sink in the kitchen- Install the BLANCO QUATRUS R15 U2- Model # 401519

KITCHEN- PLUMBING - Kitchen Faucet STANDARD- DELTA Chrome Osler Pull Down Kitchen Faucet (Single Hole) - Model # 976 LF

Cornice Moulding / Medallion

Foyer

N/A

Living Room

N/A

Dining Room

N/A

Family Room

N/A

Main Hall

N/A

Kitchen

N/A

2nd Floor Hall

N/A

Page 1 of 3

Consultant:

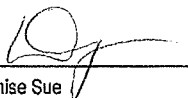

Denise Sue

Purchaser:

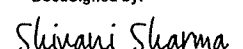

SHIVANI SHARMA

Vendor:



Forestside Estates Inc.

Lot: 346 BLOCK 5 Project: Forestside Estates Inc. Model: Holly 2C

Printed Apr 14, 2022 12:48 pm

* INTERIOR COLOUR SCHEME *

BUILDING C

 Purchaser SHIVANI SHARMA	Decor Consultant Denise Sue	Model and Elevation Holly 2C	Telephone Res. / Bus /	Project Forestside Estates Inc.	Closing Date 04/05/2023	Property 346 BLOCK 5
---	---------------------------------------	--	----------------------------------	---	-----------------------------------	--------------------------------

Page 2 of 3

Master Ensuite
Main Bathroom

Powder Room
Kitchen
Laundry
Mechanical Room
Storage Room
Foyer
Main Hall

Living Room
Dining Room

2nd Floor Hall

Master Bedroom
Bedroom 2

Interior Paint
Description
DISTANT GRAY (STANDARD)
DISTANT GRAY (STANDARD)
DISTANT GRAY (STANDARD)
DISTANT GRAY (STANDARD)
DISTANT GRAY (STANDARD)
DISTANT GRAY (STANDARD)
DISTANT GRAY (STANDARD)
DISTANT GRAY (STANDARD)
DISTANT GRAY (STANDARD)
DISTANT GRAY (STANDARD)
DISTANT GRAY (STANDARD)
DISTANT GRAY (STANDARD)

Cabinet	Countertop	Counter Edge	Handle / Knob
Style			
CAT.1 QT1022 Chioslro (SM) LP LAMINATE (STANDARD)	Emmerstone Glacier White (STD)	"A" (STANDARD)	DH09150(Std)
CAT.1 QT1022 Chioslro (SM) LP LAMINATE (STANDARD)	Emmerstone Glacier White (STD)	"A" (STANDARD)	DH09150(Std)
CAT.1 QT1022 Chioslro (SM) LP LAMINATE (STANDARD)	Emmerstone Glacier White (STD)	"A" (STANDARD)	DH09150(Std)
CAT.1 QT1022 Frosting (SM) LP LAMINATE (STANDARD)	Emmerstone Maple White (STD)	"A" (STANDARD)	DH09140(Std)
N/A	N/A	N/A	N/A
N/A	N/A	N/A	N/A
N/A	N/A	N/A	N/A
N/A	N/A	N/A	N/A

Appliance Opening/Dimension

Fridge Size SEE NOTES Range SEE NOTES

Built-Ins None Microwave O.T.R MICRO SEE NOTES

Hood Fan O.T.R MICRO SEE NOTES Exhaust Opening ☒ 6" ☐ 8"

Dishwasher Cabinet Std 24in Opening

Fireplace

Fireplace	<u>N/A</u>	Fireplace	<u>N/A</u>
Location Flooring	<u>N/A</u>	Location Flooring	<u>N/A</u>
Style	<u>N/A</u>	Style	<u>N/A</u>
Finish	<u>N/A</u>	Finish	<u>N/A</u>
Marble	<u>N/A</u>	Marble	<u>N/A</u>
Hearth	<u>N/A</u>	Hearth	<u>N/A</u>

Notes

APPLIANCE PACKAGE- Install Upgrade Appliance Package #2
Water line to Fridge to be installed at kitchen

Page 2 of 3

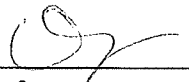
Decor Consultant:  Denise Sue

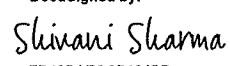
Purchaser:  Shivani Sharma
SHIVANI SHARMA

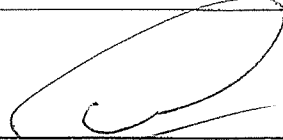
Vendor: 

Forestside Estates Inc.
Printed Apr 14, 2022 12:48 pm



80 Sante Drive, Vaughan, ON L4K 3C4
T 416.746.1811 F 905.761.5901
www.QTK.ca info@qtk.ca

CLIENT: ROYAL PINE HOMES	JOB NAME: 2C, 2Ca HOLLY , 2D REDDINE	ROOM: KITCHEN	DRAWN BY: GS
SITE: FORESTSIDE ESTATES	DOOR STYLE: QTS 1022	DOOR HANDLE: —	SCALE: 1/2" = 1'-0"
PHONE: —	FINISH: —	DRW HANDLE: —	DATE: JUNE 12, 2020
EMAIL: —	SPECIES: LAMINATE	TOP: —	PAGE:

COMMENTS:
BUILDING C SUITE 346 BLK 5

Customer Agrees and Accepts the following conditions: 1. The Drawing is a representation only and the installed cabinetry may vary slightly in product size, measurements, handle appearance and location and other details. Although Quality Tops & Kitchens Ltd. (QTK) does it's best to manufacture exactly what is shown here outside factors may prevent that and some variance is to be expected and accepted by the customer. 2. These drawings represent the intellectual property of QTK and as such the customer understands and accepts that all deposits given by the customer to QTK are non-refundable after QTK has supplied drawings (either physically or electronically) to the customer. If the customer decides to cancel the order after QTK has submitted drawings to the customer, the deposit will then be considered a design fee and no money will be returned to the customer.

KITCHEN PLAN 2C, ~~2Ca~~, ~~2D~~

Note : Model-type 2D cannot have an optional pantry due to window configuration

2C	: 24 nos.
2Ca	: 4 nos.
2D	: 24 nos.

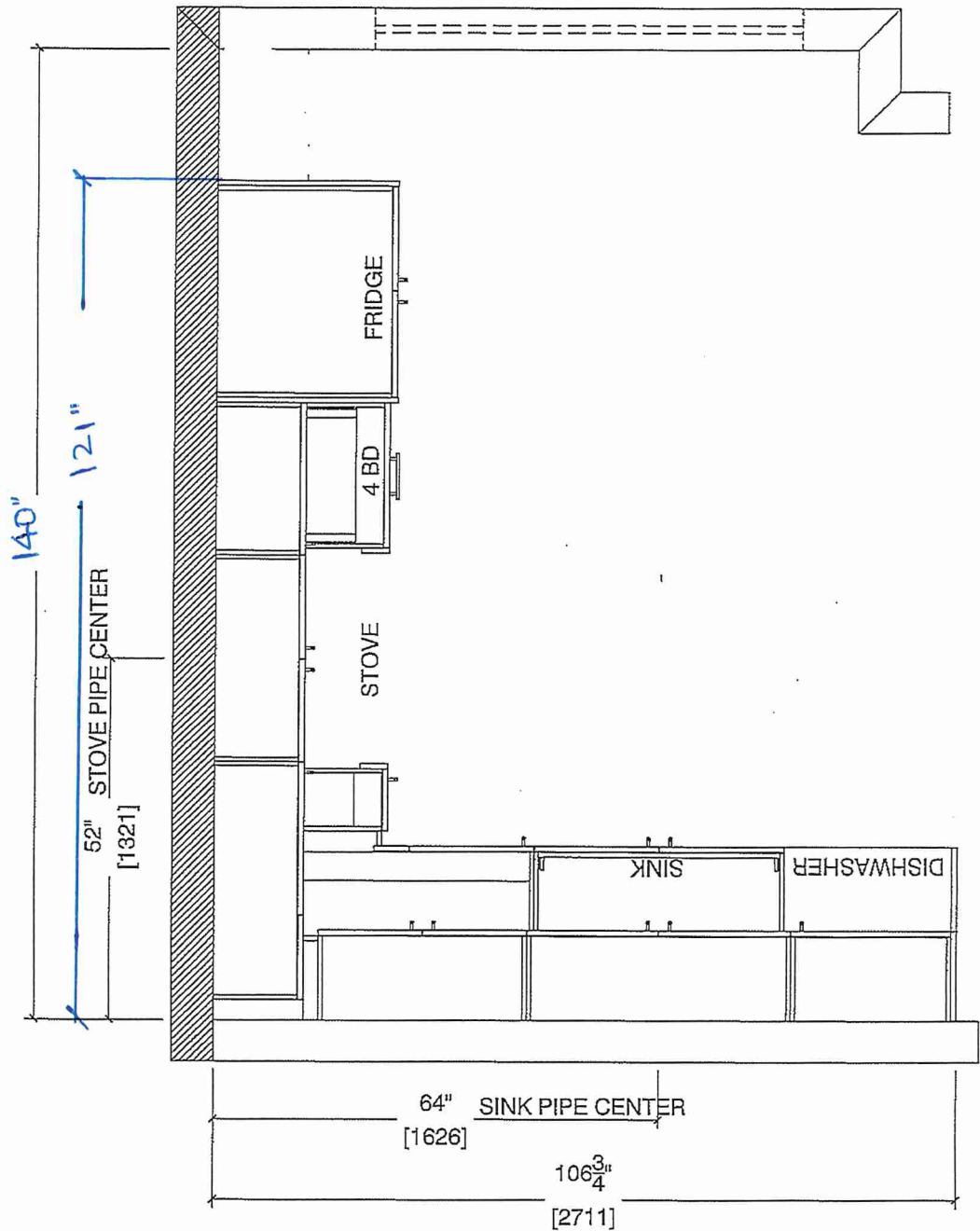

Note : Model-type 2D cannot have an optional pantry due to window configuration



80 Sante Drive, Vaughan, ON L4K 3C4
T 416.746.1811 F 905.761.5901
www.QTK.ca info@qtk.ca

CLIENT: ROYAL PINE HOMES	JOB NAME: 2C, 20a HOLLY, 201 MAGNOLIA, 2D REDPINE	ROOM: KITCHEN	DRAWN BY: GS
SITE: FORESTSIDE ESTATES	DOOR STYLE: QTS 1022	DOOR HANDLE: —	SCALE: 1/2" = 1'-0"
PHONE: —	FINISH: —	DRW HANDLE: —	DATE: JUNE 5, 2020
EMAIL: —	SPECIES: LAMINATE	TOP: —	PAGE:

COMMENTS:
BUILDING C SUITE 346 BLK 5

Customer Agrees and Accepts the following conditions: 1. The Drawing is a representation only and the installed cabinetry may vary slightly in product size, measurements, handle appearance and location and other details. Although Quality Tops & Kitchens Ltd. (QTK) does it's best to manufacture exactly what is shown here outside factors may prevent that and some variance is to be expected and accepted by the customer. 2. These drawings represent the intellectual property of QTK and as such the customer understands and accepts that all deposits given by the customer to QTK are non-refundable after QTK has supplied drawings (either physically or electronically) to the customer. If the customer decides to cancel the order after QTK has submitted drawings to the customer, the deposit will then be considered a design fee and no money will be returned to the customer.

STOVE WALL ELEVATION 2C, ~~201~~, ~~20a~~, ~~2D~~ DS
SS

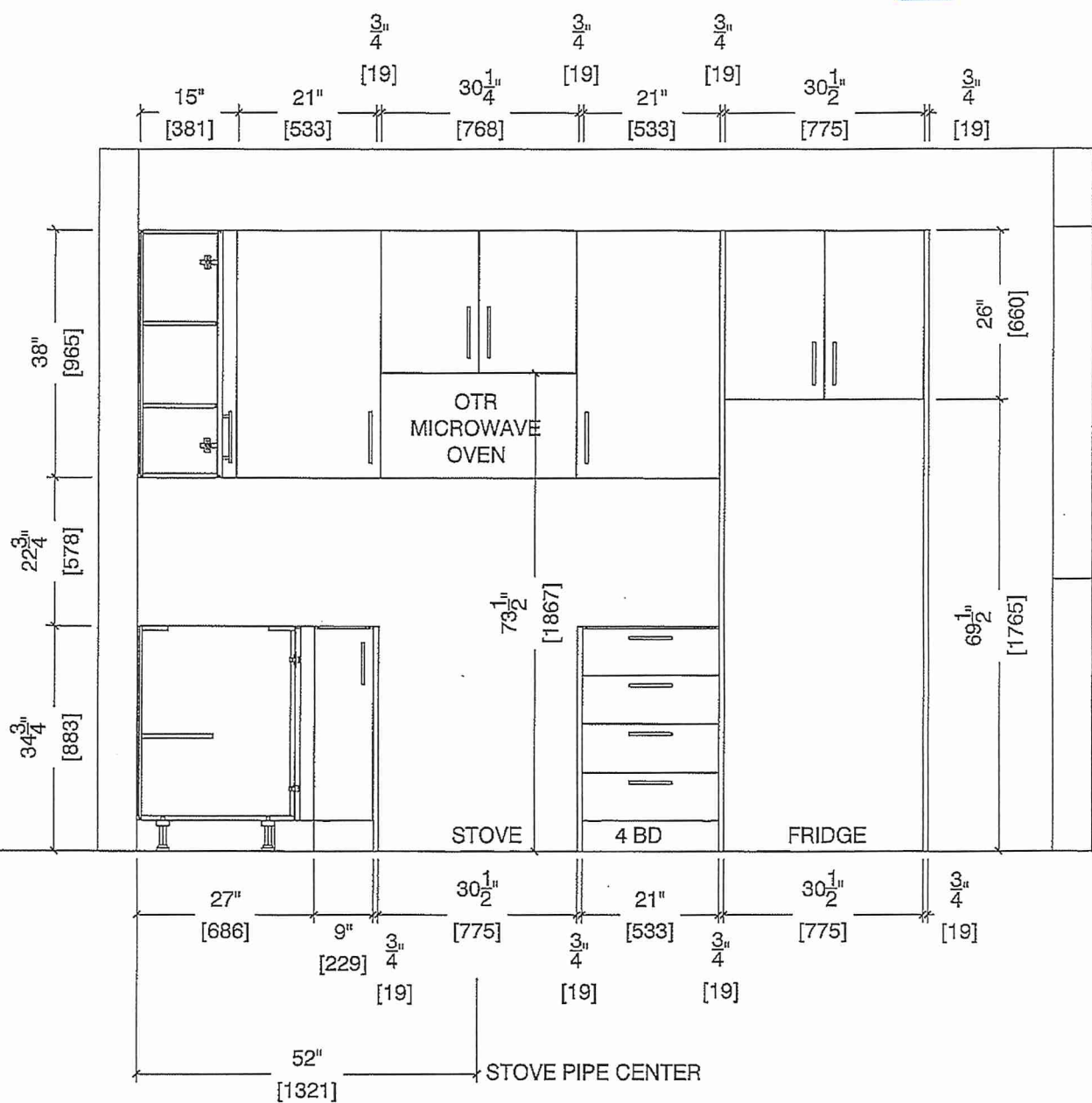



80 Sante Drive, Vaughan, ON L4K 3C4
T 416.746.1811 F 905.761.5901
www.QTK.ca info@qtk.ca

CLIENT: ROYAL PINE HOMES	JOB NAME: 2C, 2Ca HOLLY, 2C1 MAGNOLIA, 2D REDPINE	ROOM: KITCHEN	DRAWN BY: GS
SITE: FORESTSIDE ESTATES	DOOR STYLE: QTS 1022	DOOR HANDLE: —	SCALE: 1/2" = 1'-0"
PHONE: —	FINISH: —	DRW HANDLE: —	DATE: JUNE 5, 2020
EMAIL: —	SPECIES: LAMINATE	TOP: —	PAGE:

COMMENTS:
BUILDING C SUITE 346 BLK 5
Customer Agrees and Accepts the following conditions: 1. The Drawing is a representation only and the installed cabinetry may vary slightly in product size, measurements, handle appearance and location and other details. Although Quality Tops & Kitchens Ltd. (QTK) does its best to manufacture exactly what is shown here outside factors may prevent that and some variance is to be expected and accepted by the customer. 2. These drawings represent the intellectual property of QTK and as such the customer understands and accepts that all deposits given by the customer to QTK are non-refundable after QTK has supplied drawings (either physically or electronically) to the customer. If the customer decides to cancel the order after QTK has submitted drawings to the customer, the deposit will then be considered a design fee and no money will be returned to the customer.

SINK WALL ELEVATION 2C, ~~2Ca~~, ~~2D~~ DS
SS

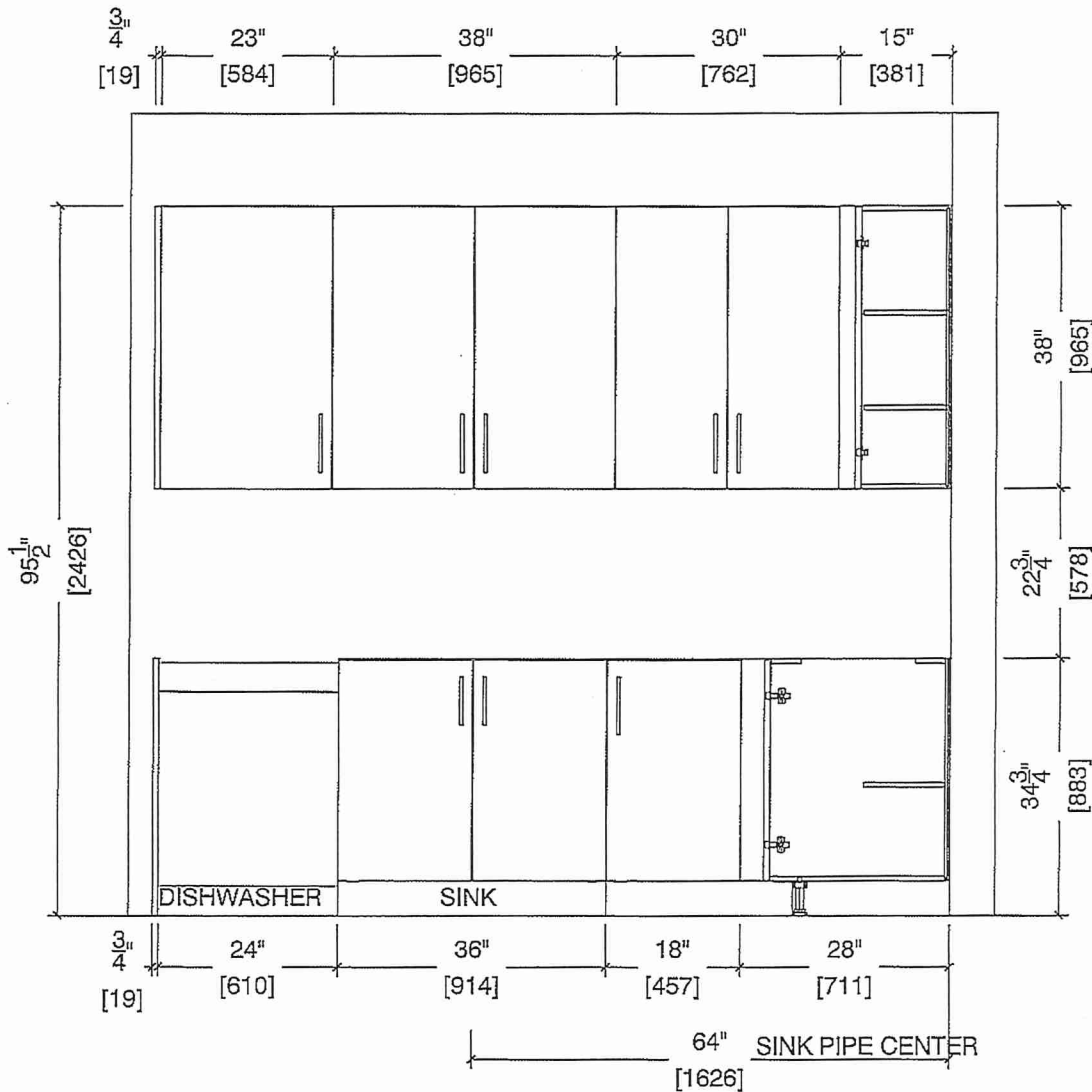



80 Sante Drive, Vaughan, ON L4K 3C4
T 416.746.1811 F 905.761.5901
www.QTK.ca info@qtk.ca

CLIENT: ROYAL PINE HOMES	JOB NAME: 2C, 2D HOLLY, 2C1 MAGNOLIA, 2D REDPINE	ROOM: KITCHEN	DRAWN BY: GS
SITE: FORESTSIDE ESTATES	DOOR STYLE: QTS 1022	DOOR HANDLE: ____	SCALE: 1/2" = 1'-0"
PHONE: ____	FINISH: ____	DRW HANDLE: ____	DATE: JUNE 12, 2020
EMAIL: ____	SPECIES: LAMINATE	TOP: ____	PAGE:

COMMENTS:

BUILDING C SUITE 346 BLK 5

Customer Agrees and Accepts the following conditions: 1. The Drawing is a representation only and the installed cabinetry may vary slightly in product size, measurements, handle appearance and location and other details. Although Quality Tops & Kitchens Ltd. (QTK) does it's best to manufacture exactly what is shown here outside factors may prevent that and some variance is to be expected and accepted by the customer. 2. These drawings represent the intellectual property of QTK and as such the customer understands and accepts that all deposits given by the customer to QTK are non-refundable after QTK has supplied drawings (either physically or electronically) to the customer. If the customer decides to cancel the order after QTK has submitted drawings to the customer, the deposit will then be considered a design fee and no money will be returned to the customer.

DS
SS

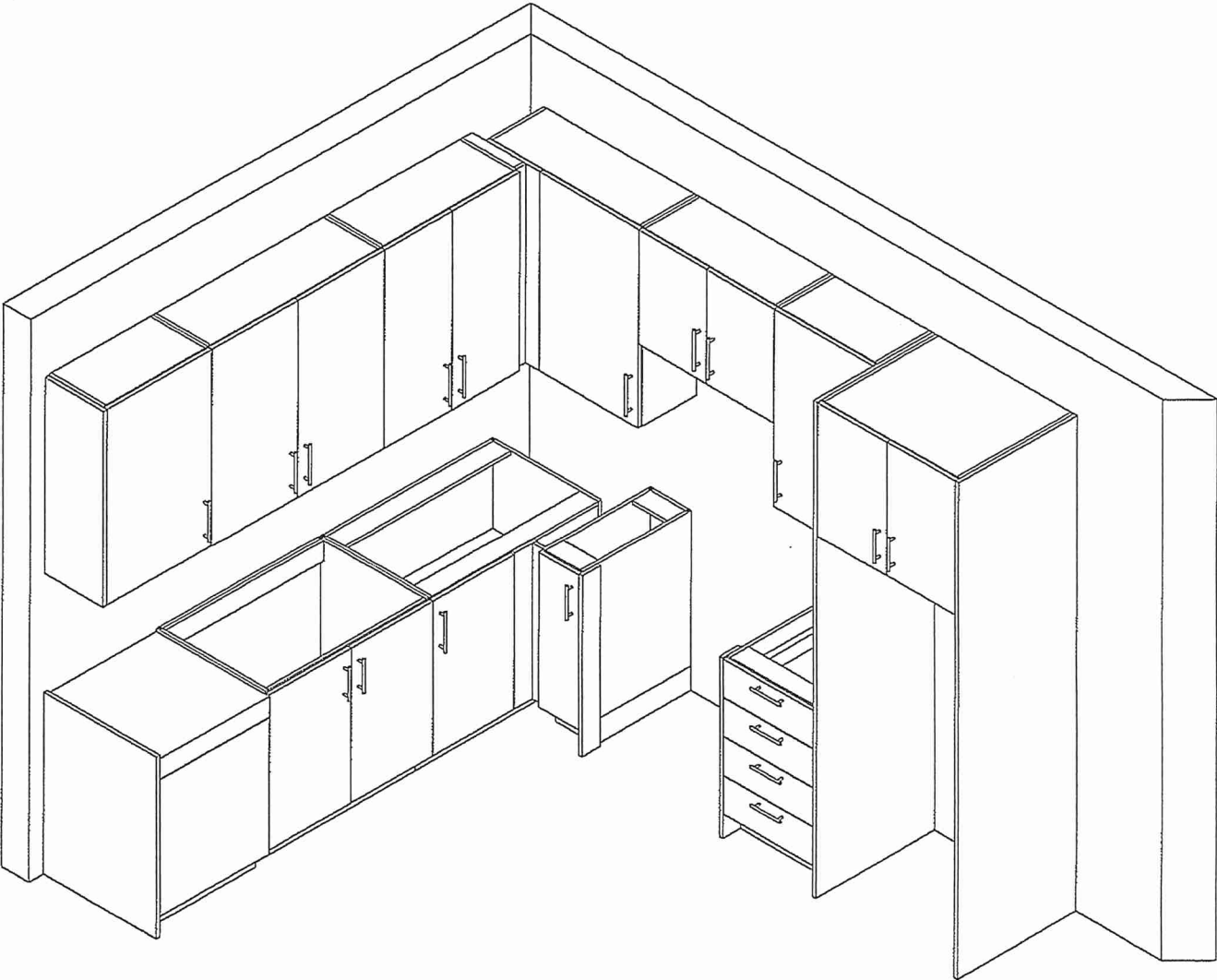



80 Sante Drive, Vaughan, ON L4K 3C4
T 416.746.1811 F 905.761.5901
www.QTK.ca info@qtk.ca

CLIENT: ROYAL PINE HOMES	MODEL: 2C, 2Ca HOLLY, 2C1 MAGNOLIA 2D RED PINE, 2D1 WINTERGREEN	ROOM: VANITY	DRAWN BY: GS
SITE: FORESTSIDE ESTATES	DOOR STYLE: QTS 1022	DOOR HANDLE: —	SCALE: 1/2" = 1'-0"
PHONE: —	FINISH: —	DRW HANDLE: —	DATE: JUNE 12, 2020
EMAIL: —	SPECIES: LAMINATE	TOP: —	PAGE:

COMMENTS:

BUILDING C SUITE 346 BUK 5

Customer Agrees and Accepts the following conditions: 1. The Drawing is a representation only and the installed cabinetry may vary slightly in product size, measurements, handle appearance and location and other details. Although Quality Tops & Kitchens Ltd. (QTK) does it's best to manufacture exactly what is shown here outside factors may prevent that and some variance is to be expected and accepted by the customer. 2. These drawings represent the intellectual property of QTK and as such the customer understands and accepts that all deposits given by the customer to QTK are non-refundable after QTK has supplied drawings (either physically or electronically) to the customer. If the customer decides to cancel the order after QTK has submitted drawings to the customer, the deposit will then be considered a design fee and no money will be returned to the customer.

POWDER ROOM PLAN (2C, 2Ca, 2C1, 2D, 2D2)

2C	: 24 nos.
2Ca	: 4 nos.
2C1	: 8 nos.
2D	: 24 nos.
2D2	: 6 nos.

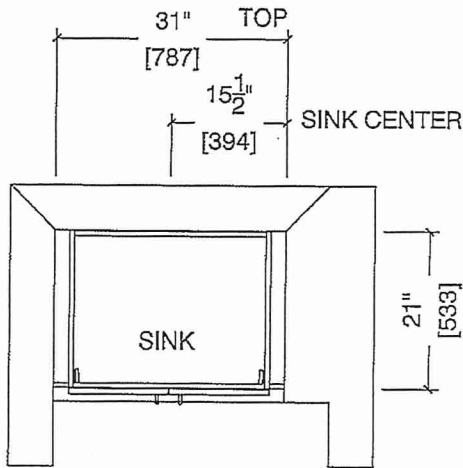

POWDER ROOM ELEVATION (2C, 2Ca, 2C1, 2D, 2D2)

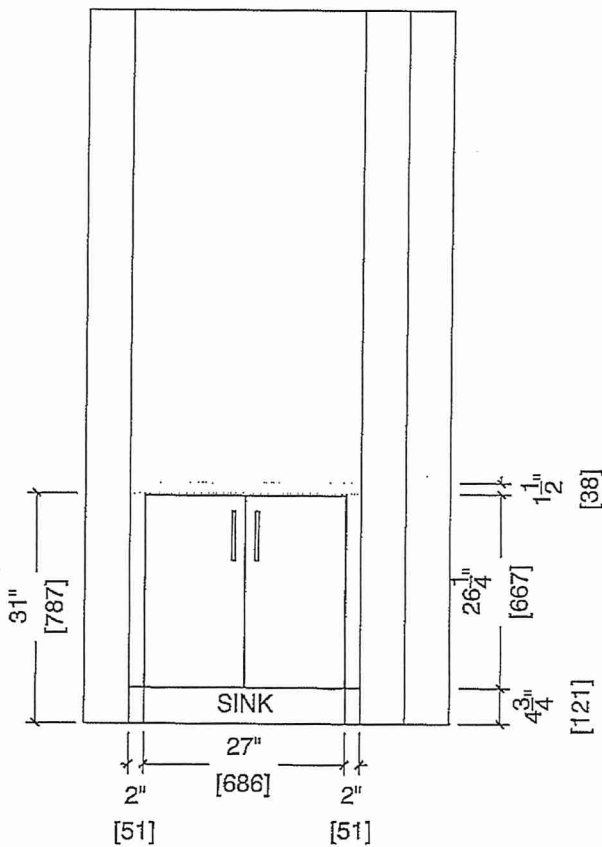



80 Sante Drive, Vaughan, ON L4K 3C4
T 416.746.1811 F 905.761.5901
www.QTK.ca info@qtk.ca

CLIENT: ROYAL PINE HOMES	MODEL : 2C, 2Ca , 2Cb HOLLY	ROOM: VANITY	DRAWN BY: GS
SITE: FORESTSIDE ESTATES	DOOR STYLE: QTS 1022	DOOR HANDLE: —	SCALE: 1/2" = 1'-0"
PHONE: —	FINISH: —	DRW HANDLE: —	DATE: JUNE 12, 2020
EMAIL: —	SPECIES: LAMINATE	TOP: —	PAGE:

COMMENTS:
BUILDING C SUITE 346 Bk 5

Customer Agrees and Accepts the following conditions: 1. The Drawing is a representation only and the installed cabinetry may vary slightly in product size, measurements, handle appearance and location and other details. Although Quality Tops & Kitchens Ltd. (QTK) does it's best to manufacture exactly what is shown here outside factors may prevent that and some variance is to be expected and accepted by the customer. 2. These drawings represent the intellectual property of QTK and as such the customer understands and accepts that all deposits given by the customer to QTK are non-refundable after QTK has supplied drawings (either physically or electronically) to the customer. If the customer decides to cancel the order after QTK has submitted drawings to the customer, the deposit will then be considered a design fee and no money will be returned to the customer.

BATH PLAN (~~2Cb~~, ~~2Ca~~, 2C)

~~2Cb~~ : 4 nos.
~~2Ca~~ : 4 nos.
2C : 24 nos.

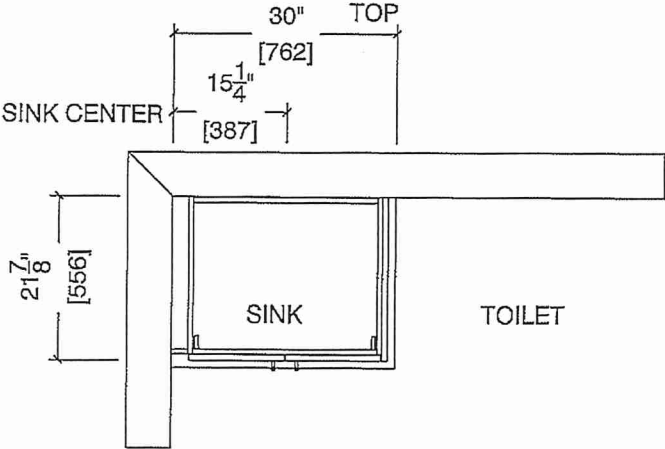

BATH ELEVATION (~~2Cb~~, ~~2Ca~~, 2C)

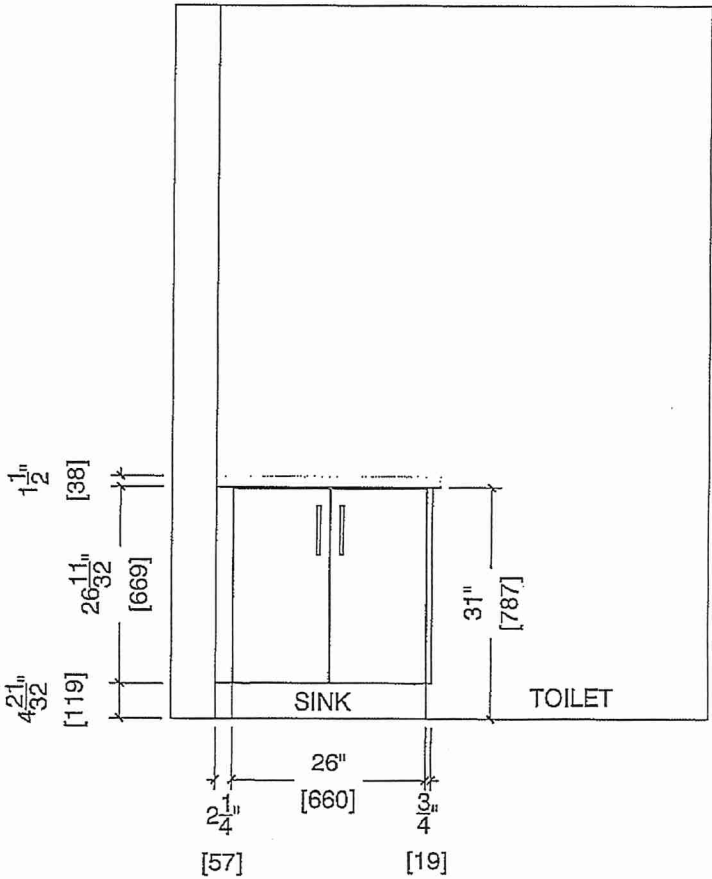



80 Sante Drive, Vaughan, ON L4K 3C4
T 416.746.1811 F 905.761.5901
www.QTK.ca info@qtk.ca

CLIENT: ROYAL PINE HOMES	MODEL : 2C,2Ca,2Cb HOLLY	ROOM: VANITY	DRAWN BY: GS
SITE: FORESTSIDE ESTATES	DOOR STYLE: QTS 1022	DOOR HANDLE: _	SCALE: 1/2" = 1'-0"
PHONE: _	FINISH: _	DRW HANDLE: _	DATE: JUNE 12, 2020
EMAIL: _	SPECIES: LAMINATE	TOP: _	PAGE:

COMMENTS:
BUILDING C SUITE 346 BLK 5

Customer Agrees and Accepts the following conditions: 1. The Drawing is a representation only and the installed cabinetry may vary slightly in product size, measurements, handle appearance and location and other details. Although Quality Tops & Kitchens Ltd. (QTK) does it's best to manufacture exactly what is shown here outside factors may prevent that and some variance is to be expected and accepted by the customer. 2. These drawings represent the intellectual property of QTK and as such the customer understands and accepts that all deposits given by the customer to QTK are non-refundable after QTK has supplied drawings (either physically or electronically) to the customer. If the customer decides to cancel the order after QTK has submitted drawings to the customer, the deposit will then be considered a design fee and no money will be returned to the customer.

MASTER ENSUITE PLAN (2Cb, 2Ca, 2C)

2Cb : 4 nos.
2Ca : 4 nos.
2C : 24 nos.

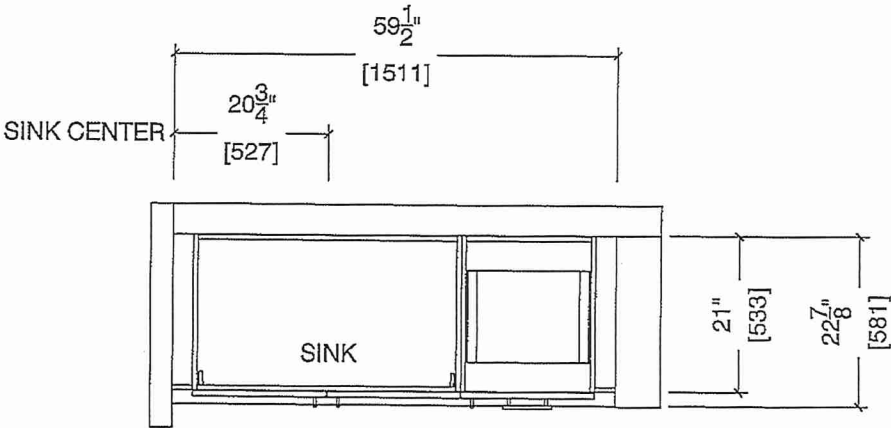

MASTER ENSUITE ELEVATION (2Cb, 2Ca, 2C)

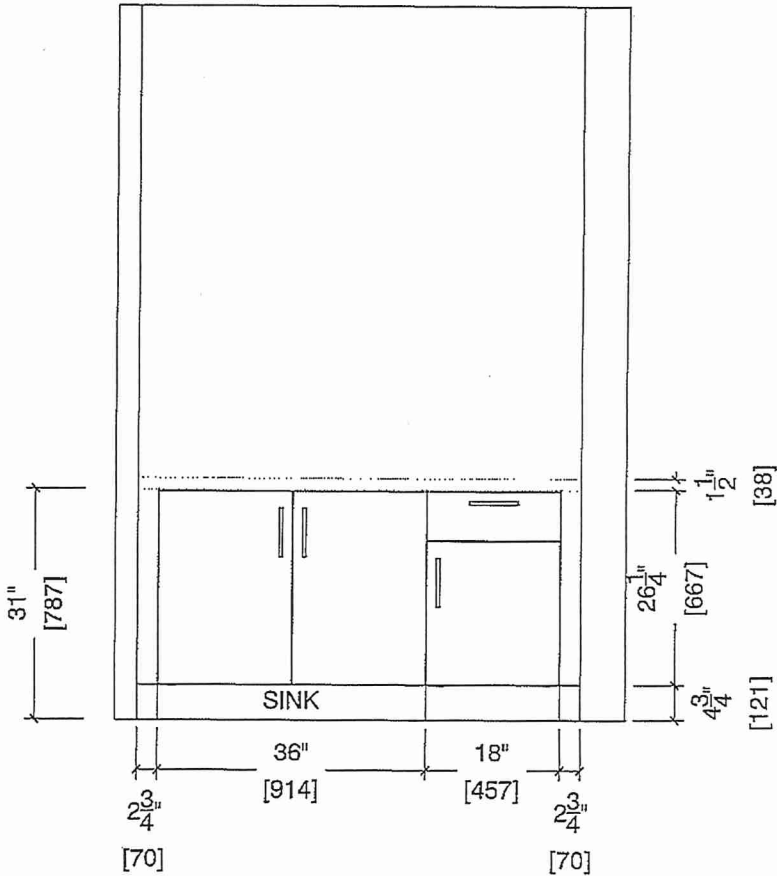

BUILDING C SUITE 346 BLK 5

BLANCO



Sink Specifications

Colour SKU
brushed finish 401519

Design and planning tips

- Min cabinet size: 36 in (915 mm)
- Bowl Depth: 9 in (230.0 mm)

Specifications:
Sink template, Mounting clips, Installation instructions, 3 ½" (90 mm) stainless steel strainers

Depending on cabinet construction, a different cabinet size may be required. Consult the cabinet manufacturer.
Codes/Standards: ASME A112.19.3-2017/ CSA B45.4-17

QUATRUS R15 U 2
Stainless steel brushed finish

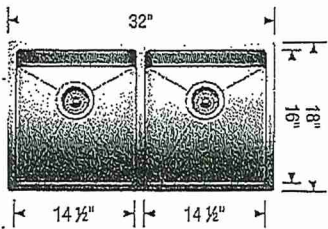

UPGRADE
*** STANDARD KITCHEN FAUCET ***

Warranty
Limited lifetime warranty on all sinks and faucets. One-year warranty on all accessories and soap dispensers.

Code/Standards Compliance
BLANCO sinks and faucets are third-party tested and certified to CSA, cUPC, ANSI/ASME, IAPMO and NSF standards and listed by applicable certification bodies. For more information on individual product listings, contact our office or listing organization.

 Need support? Learn more by watching our sink & faucet How-to videos:
<https://www.blanco.com/ca-en/support/how-to-videos/how-to-videos-for-sinks/>

	BLANCO Canada Inc 100 Corporation Drive Brampton ON L6S 6B5	Tel & Fax Tel: 905-494-2400 Toll free: 1-877-425-2626 Fax: 905-494-2425 Toll free: 1-877-825-2626
---	---	---

While BLANCO strives to provide accurate information, all images and dimensions in this document are intended for reference only and are subject to change at any time without notice. This document is not intended for use as an installation guide. For technical installation details, refer to installation instructions provided with the product. BLANCO assumes no responsibility for the use of superseded or voided specifications.

BUILDING C SUITE 346 BLK 5

Whirlpool®

20 cu. ft. French Door Refrigerator
WRF560SEH

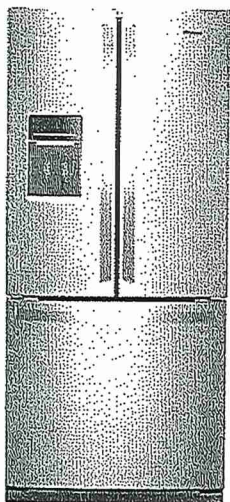

Fingerprint-Resistant Stainless
WRF560SEHZ

Capacity

Total Capacity	20 cu. ft.
Refrigerator Capacity	13 cu. ft.
Freezer Capacity	6 cu. ft.

General Features & Properties

FreshFlow™ Produce Preserver
Spillproof Glass Shelves
LED Interior Lighting
Fingerprint Resistant
Compact 30" Width
Exterior Water Dispenser with EveryDrop® Filtration
Full-Width Pantry Drawer
Condiment Caddy
Adaptive Defrost

Electrical Details

Amps	15
Volts	120

Technical Details

Refrigerator Type	French Door
Number of Doors	3
Number of Interior Refrigerator Shelves	3
Number of Refrigerator Door Bins	2 Fixed, 4 Adjustable
Number of Interior Freezer Shelves	2 Plastic
Lighting Type	LED
Ice Maker	Factory Installed
Ice Maker Location	Freezer
Dispenser Type	Exterior Water

Dimensions

Product Dimensions (H x W x D)	68-3/8" x 30" x 34-3/8"
Depth with Door Open 90°	51-5/8"
Cutout Dimensions	Allow extra 1/2" on sides and top Allow extra 1" on rear

Reference Material

- [Dimension Guide](#)
- [Use & Care Guide](#)
- [Energy Guide](#)
- [Warranty](#)

UPGRADE

Key Features & Benefits

- Humidity-Controlled Crispers**
Store fruits and veggies in their ideal environment.
- Adjustable Gallon Door Bins**
Move these adjustable bins anywhere in the door for increased loading flexibility.
- Tuck Shelf**
Make room for tall items.

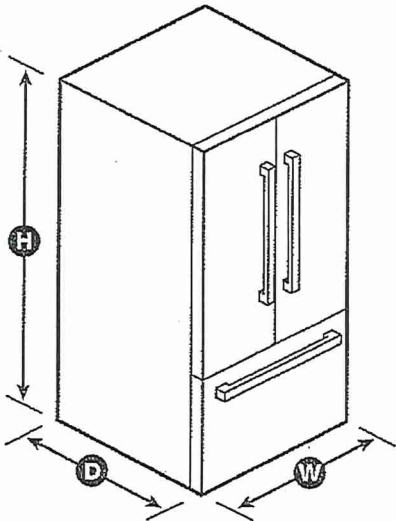

NOTE: Dimensions are for planning purposes only. For complete details, see Installation Instructions packed with product. Specifications subject to change without notice.
©/™ © 2020. All rights reserved. Printed in the U.S.A. D200052XXC. WRF560SEHSPECSHEETV01.

BUILDING C SUITE 346 BLK 5

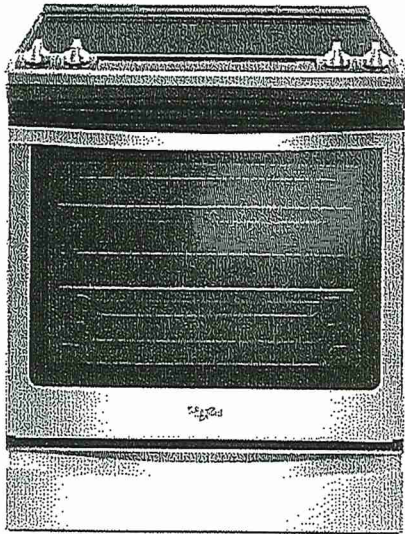

Whirlpool® 6.4 Cu. Ft. Front Control Electric Range with True Convection

YWEE745H0FS

Available Finishes/Colours

YWEE745H0FH
Other

YWEE745H0FS
Other

Dimensions	
Height	36
Width	29 7/8





Configuration and Overview	
Fuel Type	Electric
Range Type	Slide-in

Cooktop Features	
Cooktop Element Style	Radiant
Cooktop Surface Color	Black
Cooktop Surface Material	Ceramic Glass
Number of Cooking Element-Burners	5
Center Rear Element-Burner Power	100W
Center Rear Element-Burner Size	6"

Cooktop Features	
Center Rear Element-Burner Type	Warming
Left Front Element-Burner Power	3000W
Left Front Element-Burner Size	12"/9"/6"
Left Front Element-Burner Type	Triple
Left Rear Element-Burner Power	300W/1300W
Left Rear Element-Burner Size	6"
Left Rear Element-Burner Type	Radiant Melt

Take on family favorites with this front control electric range designed to fit your kitchen and your cooking. Frozen Bake™ technology lets you skip preheating for frozen dishes like pizza, lasagna, chicken nuggets, fries or pies. Cook food faster¹* with the kitchen range's true convection cooking. Convection Conversion will do themath for you to adjust cooking times and temperatures. The FlexHeat™ triple radiant element is like having three elements in one to fit small pots and pans and make room for larger cookware on the range stove. Plus, when it's time to clean up, AquaLift® self-cleaning technology provides odor-free cleaning without harsh chemicals inonly 50 minutes.**

Top Features
Frozen Bake™ Technology
True Convection Cooking
FlexHeat™ Triple Radiant Element

Manuals & Literature:	
 Use and Care	 Energy Guide
 Installation Instructions	 Warranty

UPGRADE



Because Whirlpool Corporation policy includes a continuous commitment to improve our products, we reserve the right to change materials and specifications without notice. Dimensions are for planning purposes only. For complete details, see Installation Instructions packed with product. Specifications subject to change without notice.

BUILDING C SUITE 346 BUKS

WDT730PAHZ 

Dishwasher with Fan Dry



<http://www.whirlpool.com>

UPGRADE

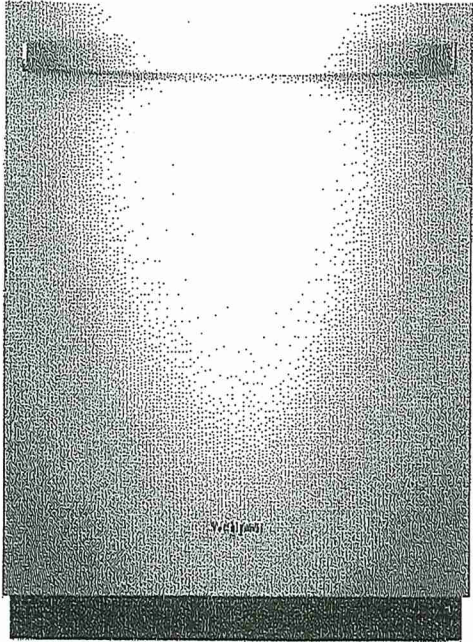

Key Features:

- Sensor Cycle
- Fan Dry
- 1-Hour Wash Cycle
- Cycle Memory
- No One Has Fewer Repairs 20 Years in a Row
- Soil Sensor
- Adjustable Upper Rack
- Sani Rinse Option
- Fingerprint-Resistant
- Stain-Hiding Dark Grey Tub
- Normal Cycle
- Heavy Cycle

Product Dimensions:

Height: 34 1/2

Width: 23 7/8

Depth: 24 1/2

Additional Information:

[Dimension Guide](#)

[Installation Guide](#)

[Energy Guide](#)

[Warranty Certificate](#)

INVESTED
IN
AMERICA



©Registered trademark/TM Trademark of Whirlpool, U.S.A. © 2016 Whirlpool Corporation. All Rights Reserved.

All other trademarks are owned by their respective companies.

Because Whirlpool Corporation policy includes a continuous commitment to improve our products, we reserve the right to change materials and specifications without notice. We also reserve the right to discontinue or transition products without notice.

Manufacturer's Suggested Retail Price (MSRP) and Minimum Advertised Price (MAP) provided for reference purposes only. Dealer alone determines advertised and retail prices.

Created On: Saturday, October 21, 2017 07:33:03

BUILDING C SUITE 346 BLK 5

2.1 cu. ft. Over-the-Range Microwave with Steam cooking

YWMH54521JZ



Available Finishes/Colours



YWMH54521JV
Black Stainless



YWMH54521JZ
FingerPrint Resistant Stainless Steel

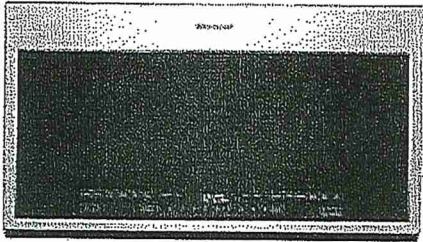

Dimensions	
Depth	16 1/8
Height	17 1/8
Width	29 15/16

Microwave Details	
Convection	No
Grill	No
Interior Light	Incandescent

2.1 cu. ft. Over-the-Range Microwave with Steam cooking

Top Features

- Tap Touch controls
- Fingerprint Resistant
- Turntable On/Off Option

Manuals & Literature:

- [Installation Guide](#)
- [Use and Care Guide](#)
- [Warranty Information](#)

Microwave Details	
Interior Depth	14 1/8
Interior Height	10 1/16
Interior Width	21 1/16
Scrolling Electronic Display	Yes
Cavity Finish	Non-Stick
Cooking Power(W,watts)	1000
Sensor Cooking	Yes
Work Surface Light	Incandescent
Turntable Diameter Size(IN, inches)	14

Configuration and Overview	
Microwave Type	Over-the-Range

Exterior	
Door Release	Pocket
Cabinet Color	Stainless Steel Fingerprint Resistant
Handle Color	Black
Door Opening	Left

Ventilation System	
Blower Type	Centrifugal
Filters	Charcoal Odor Removing Filter
Duct Direction	Vertical or Horizontal

UPGRADE



Because Whirlpool Corporation policy includes a continuous commitment to improve our products, we reserve the right to change materials and specifications without notice. Dimensions are for planning purposes only. For complete details, see Installation Instructions packed with product. Specifications subject to change without notice.