



**UNITED ENGINEERING INC**  
Mechanical and Electrical Consulting Engineers

3645 Keele St. #105  
Toronto, ON, M3J 1M6  
Email: info@u-eng.ca  
T: (416) 398-1999  
F: (416) 398-1933

## **SITE SUPPLEMENTAL INSTRUCTION**

**PROJECT:** Forestside Estates  
Attmar & Palleschi Drive  
Brampton, ON

**PROJECT NO.:** 18-017

**CONTRACT:** Mechanical

**DATE:** June 07, 2022

**SITE SI NO.** M-10

---

THIS SITE SUPPLEMENTAL INSTRUCTION IS NOT TO BE CONSTRUED AS A CHANGE IN THE CONTRACT PRICE, BUT IS ISSUED FOR CLARIFICATION ONLY. IF A CHANGE IN CONTRACT PRICE IS PERCEIVED, PROVIDE AN ITEMIZED BREAKDOWN OF ANY EXTRAS OR CREDITS WITHIN SEVEN (7) WORKING DAYS.

**PURPOSE:** To revise P1 level elevator lobby electrical heater and ground floor stair entrance electrical heaters.

**1.0 Reference Drawing M-4,M-4A,M-4B (HVAC P1 Floor Plan) Issued**

1.1 Revised: All elevator lobby electrical heaters type.

**2.0 Reference Drawing M-5A,M-6A (Blk 'D' Ground Floor Plan) Issued**

2.1 Revised: Stair entrance electrical heater type.

**3.0 Reference Drawing M-15A,M-16A (Blk 'C' Ground Floor Plan) Issued**

3.1 Revised: Stair entrance electrical heater type.

**4.0 Reference Drawing M-25A,M-26A (Blk 'B' Ground Floor Plan) Issued**

4.1 Revised: Stair entrance electrical heater type.

**5.0 Reference Drawing M-35A,M-36A (Blk 'A' Ground Floor Plan) Issued**

5.1 Revised: Stair entrance electrical heater type.

Project #18-017  
Forestsides Estates

---



PREPARED BY: \_\_\_\_\_  
Lenard Matthews  
Principal

ISSUED TO ROYAL PINE HOMES,  
Cinzia Caruso, Cinzia@royalpinehomes.com;  
Vince Staffieri, vince@royalpinehomes.com;  
Annie Stokan, annie@royalpinehomes.com  
FOR DISTRIBUTION TO ALL AFFECTED PARTIES.



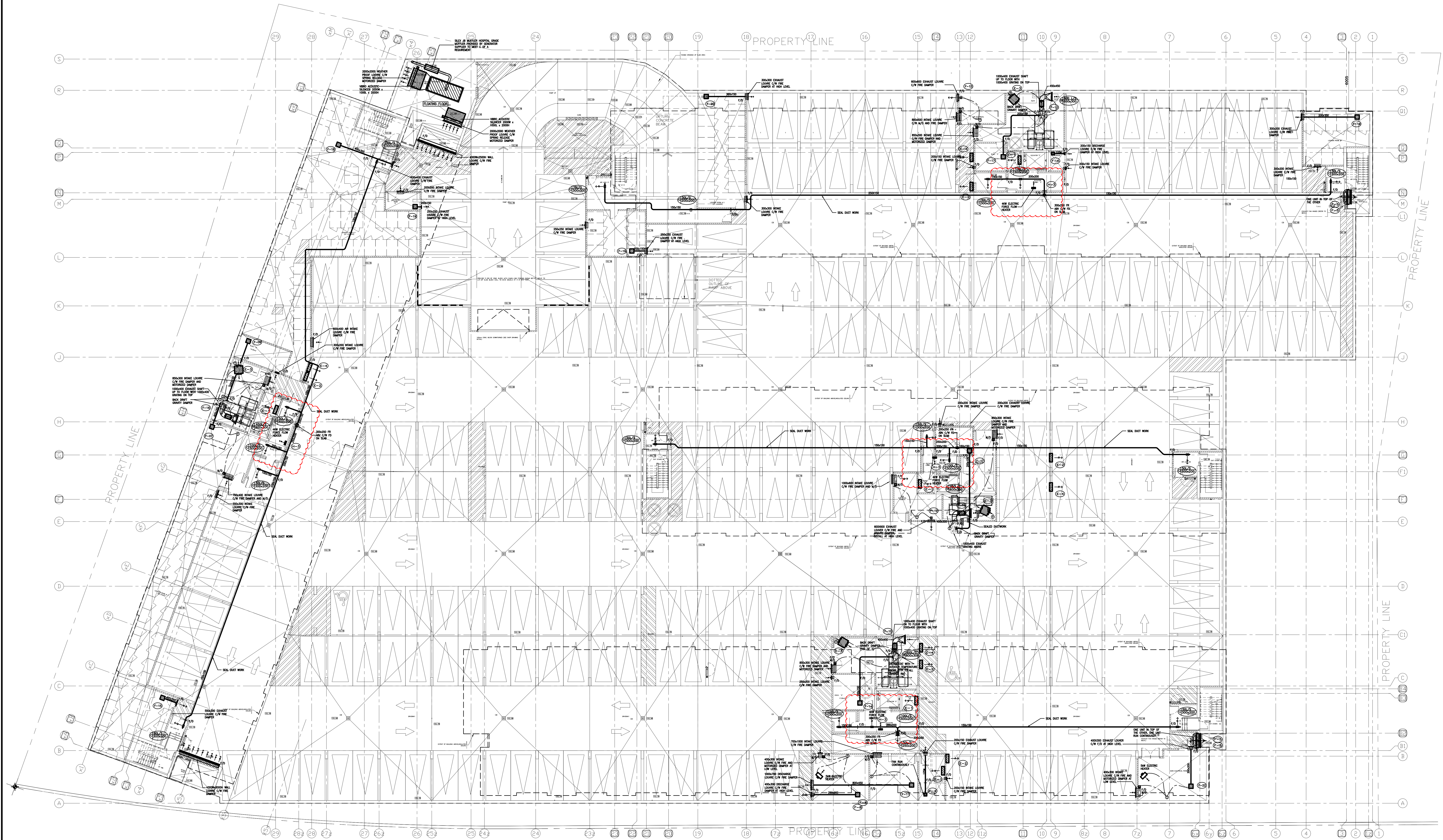

NO.	BY	DESCRIPTION	DATE
16	LB	ISSUED AS PER SITE INSTRUCTION M-10	JUN. 07, 2022
15	LB	ISSUED AS PER SITE INSTRUCTION M-09	APR. 19, 2022
14	LB	ISSUED AS PER SITE INSTRUCTION M-07	MAR. 24, 2022
13	LB	RE-ISSUED AS PER SI A10 FOR PERMIT	OCT. 15, 2021
12	LB	ISSUED FOR PERMIT REVISION TO BLD D	SEP. 27, 2021
11	LB	ISSUED AS PER SITE INSTRUCTION M-04	AUG. 03, 2021
10	LB	ISSUED FOR PROGRESSIVE CONSTRUCTION	JUN. 15, 2021
09	LB	ISSUED AS PER SITE INSTRUCTION M-02	JUN. 04, 2021
08	LB	ISSUED AS PER SITE INSTRUCTION M-01	APR. 28, 2021
07	LB	ISSUED FOR PROGRESSIVE CONSTRUCTION	MAR. 26, 2021
06	LB	ISSUED FOR PERMIT BUILDING A,B,C,D	MAR. 03, 2021
05	LB	ISSUED AS PER ADDENDUM M-05	JAN. 20, 2021
04	LB	ISSUED FOR PERMIT	SEP. 28, 2020
03	RC	ADDENDUM #04	JUN. 12, 2020
02	RC	ADDENDUM #02	SEP. 13, 2019
01	RC	ISSUED FOR TENDER	OCT. 02, 2019

REVISIONS

This drawing is an instrument of service, is provided by and is the property of United Engineering Inc. The contractor must verify and accept responsibility for all dimensions and conditions on site and must notify United Engineering Inc. of any discrepancy before proceeding. United Engineering Inc. is not responsible for the accuracy of Architectural, structural, interior design, etc., on this drawing. Refer to the appropriate trade drawings before proceeding with any work. Installation must conform to all applicable codes and requirements of the authorities having jurisdiction. This drawing is not to be scaled, all symbols are graphic representations only.

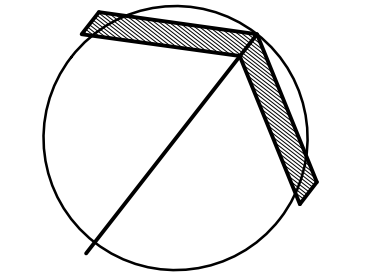

**UNITED ENGINEERING INC.**  
Mechanical Electrical Consulting Engineers  
3645 Keele Street, Suite 105,  
Toronto, Ontario, M3J 1M6  
Tel: (416) 398 1999, Fax: (416) 398 1933

TITLE  
**PARKING LEVEL - HVAC  
MECHANICAL**

PROJECT  
**BRAMPTON STACKED  
FORESTSIDE ESTATES**  
**ATTMAR + PALLESCI DRIVE  
BRAMPTON, ONTARIO**

DRAWN MC	CHECKED LM	SCALE 1:150
DATE MAY, 2019	PROJECT <b>18-017</b>	DRAWING <b>M-4</b> OF -



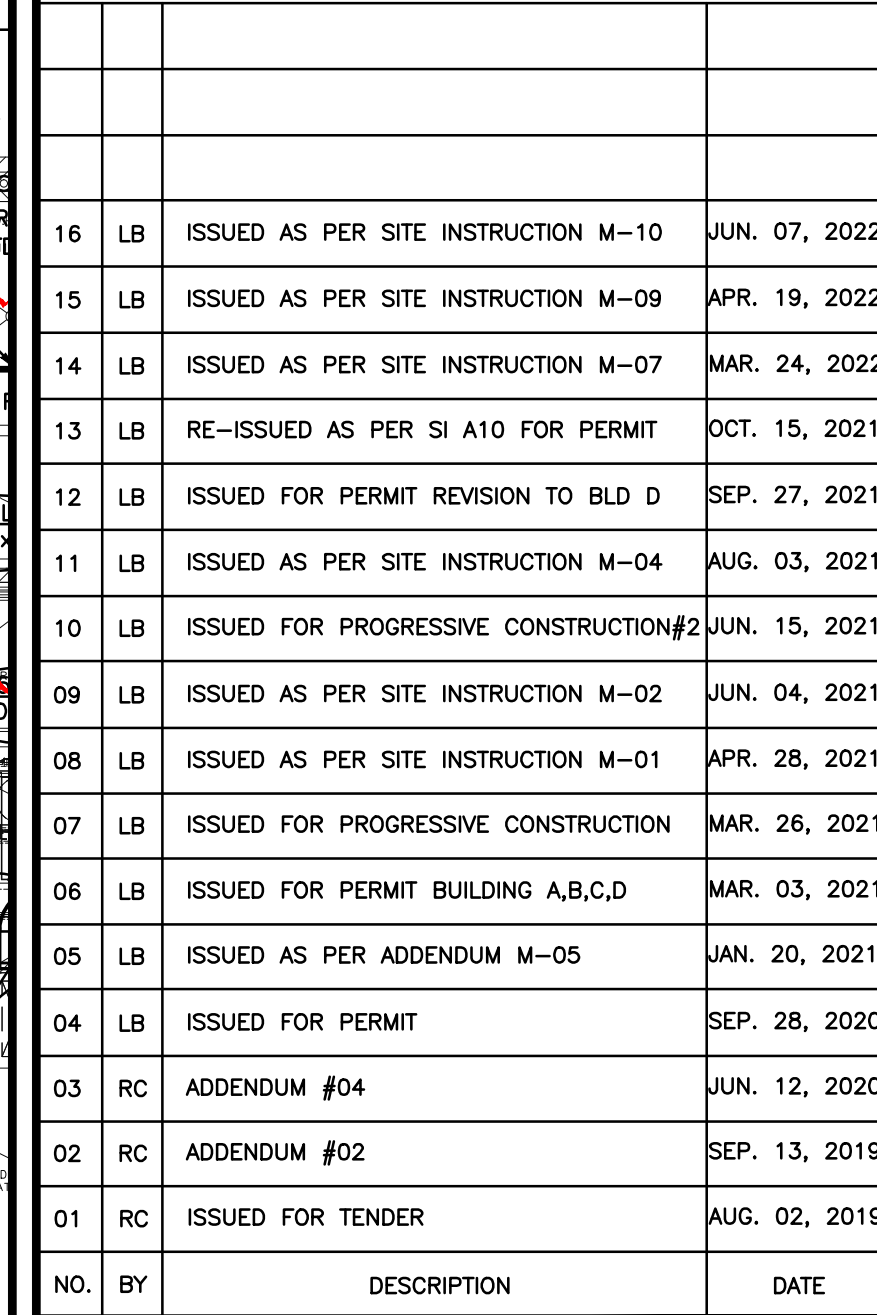

This drawing, is an instrument of service, is provided by and is the property of United Engineering Inc. The contractor must verify and accept responsibility for all dimensions and conditions on site and must notify United Engineering Inc. of any discrepancy before proceeding.

United Engineering Inc. is not responsible for the accuracy of Architectural, structural, interior design, etc. on this drawing.

Refer to the appropriate trade drawings before proceeding with any work. Installation must conform to all applicable codes and requirements of the authorities having jurisdiction.

This drawing is not to be scaled, all symbols are graphic representations only.



PROJECT

**BRAMPTON STACKED  
FORESTSIDE ESTATES**

DRAWN MC	CHECKED LM	SCALE 1:100
DATE MAY, 2019	PROJECT 18-017	DRAWING M-4A
		OF -



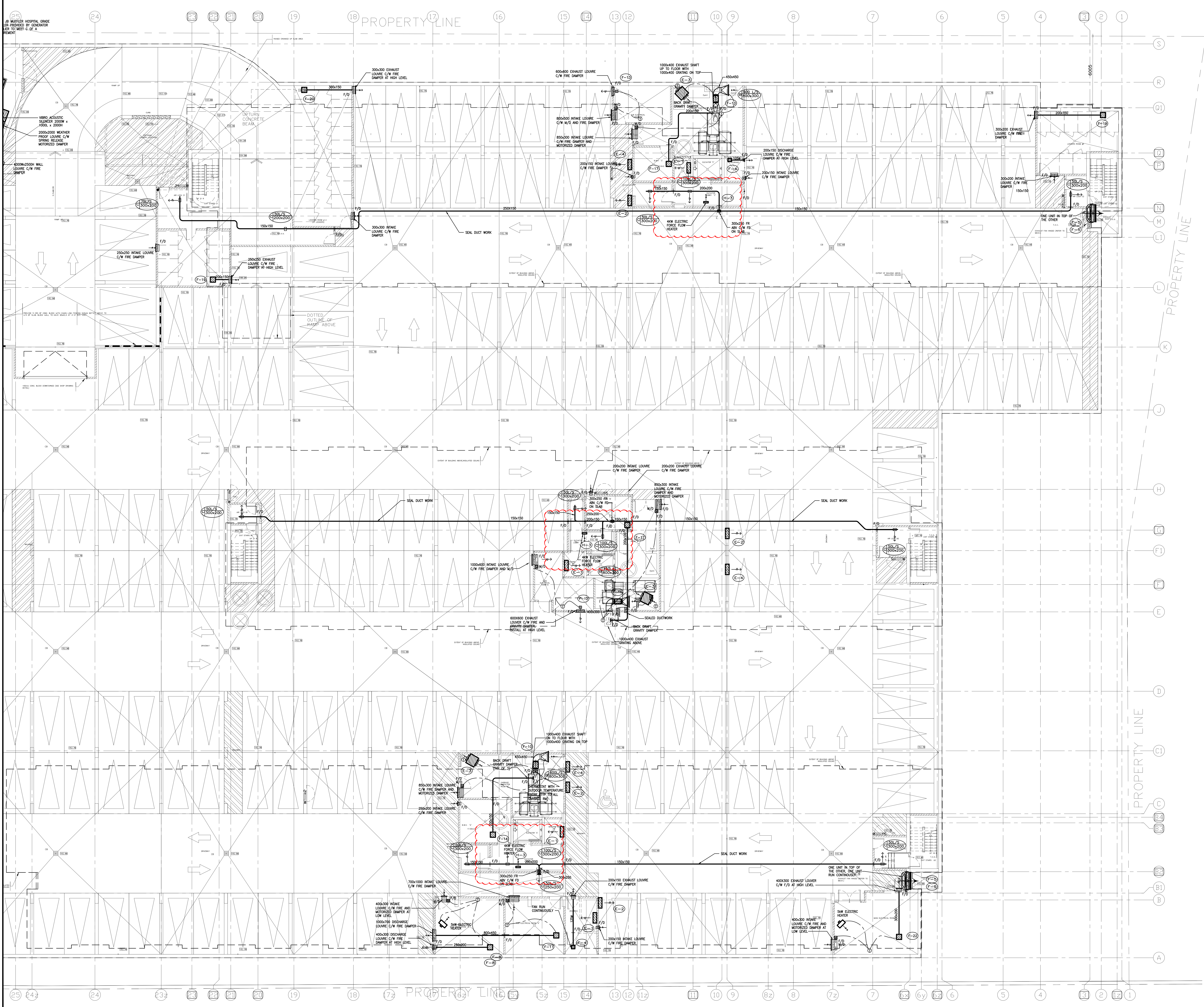

NO.	BY	DESCRIPTION	DATE
15	LB	ISSUED AS PER SITE INSTRUCTION M-10	JUN. 07, 2022
14	LB	ISSUED AS PER SITE INSTRUCTION M-09	APR. 19, 2022
13	LB	ISSUED AS PER SITE INSTRUCTION M-07	MAR. 24, 2022
12	LB	RE-ISSUED AS PER SI A10 FOR PERMIT	OCT. 15, 2021
11	LB	ISSUED FOR PERMIT REVISION TO BLD D	SEP. 27, 2021
10	LB	ISSUED FOR PROGRESSIVE CONSTRUCTION	JUN. 15, 2021
09	LB	ISSUED AS PER SITE INSTRUCTION M-02	JUN. 04, 2021
08	LB	ISSUED AS PER SITE INSTRUCTION M-01	APR. 28, 2021
07	LB	ISSUED FOR PROGRESSIVE CONSTRUCTION	MAR. 26, 2021
06	LB	ISSUED FOR PERMIT BUILDING A,B,C,D	MAR. 03, 2021
05	LB	ISSUED AS PER ADDENDUM M-05	JAN. 20, 2021
04	LB	ISSUED FOR PERMIT	SEP. 28, 2020
03	RC	ADDENDUM #04	JUN. 12, 2020
02	RC	ADDENDUM #02	SEP. 13, 2019
01	RC	ISSUED FOR TENDER	AUG. 02, 2019

REVISIONS		
NO.	BY	DESCRIPTION
15	LB	ISSUED AS PER SITE INSTRUCTION M-10
14	LB	ISSUED AS PER SITE INSTRUCTION M-09
13	LB	ISSUED AS PER SITE INSTRUCTION M-07
12	LB	RE-ISSUED AS PER SI A10 FOR PERMIT
11	LB	ISSUED FOR PERMIT REVISION TO BLD D
10	LB	ISSUED FOR PROGRESSIVE CONSTRUCTION
09	LB	ISSUED AS PER SITE INSTRUCTION M-02
08	LB	ISSUED AS PER SITE INSTRUCTION M-01
07	LB	ISSUED FOR PROGRESSIVE CONSTRUCTION
06	LB	ISSUED FOR PERMIT BUILDING A,B,C,D
05	LB	ISSUED AS PER ADDENDUM M-05
04	LB	ISSUED FOR PERMIT
03	RC	ADDENDUM #04
02	RC	ADDENDUM #02
01	RC	ISSUED FOR TENDER

This drawing is an instrument of service, is provided by and is the property of United Engineering Inc. The contractor must verify and accept responsibility for all dimensions and conditions on site and must notify United Engineering Inc. of any discrepancy before proceeding. United Engineering Inc. is not responsible for the accuracy of Architectural, structural, interior design, etc., on this drawing. Refer to the appropriate trade drawings before proceeding with any work. Installation must conform to all applicable codes and requirements of the authorities having jurisdiction. This drawing is not to be scaled, all symbols are graphic representations only.

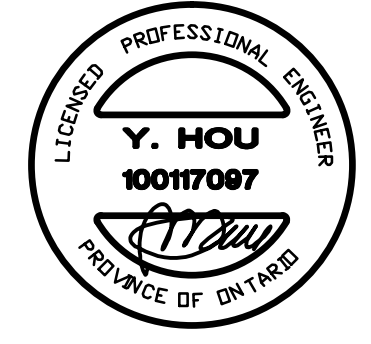
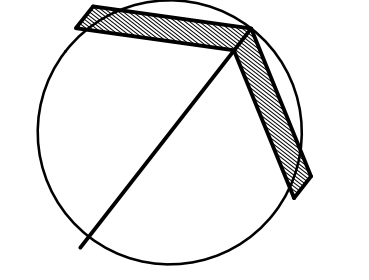

**UNITED ENGINEERING INC.**  
Mechanical Electrical Consulting Engineers  
3645 Keele Street, Suite 105,  
Toronto, Ontario, M3J 1M6  
Tel: (416) 398 1599, Fax: (416) 398 1933

**TITLE**  
**PARKING LEVEL - HVAC**  
**MECHANICAL - PART 2**

**PROJECT**  
**BRAMPTON STACKED FORESTSIDE ESTATES**  
**ATTMAR + PALLESCI DRIVE**  
**BRAMPTON, ONTARIO**

DRAWN	CHECKED	SCALE
MC	LM	1:100

DATE	PROJECT	DRAWING
MAY, 2019	18-017	M-4B



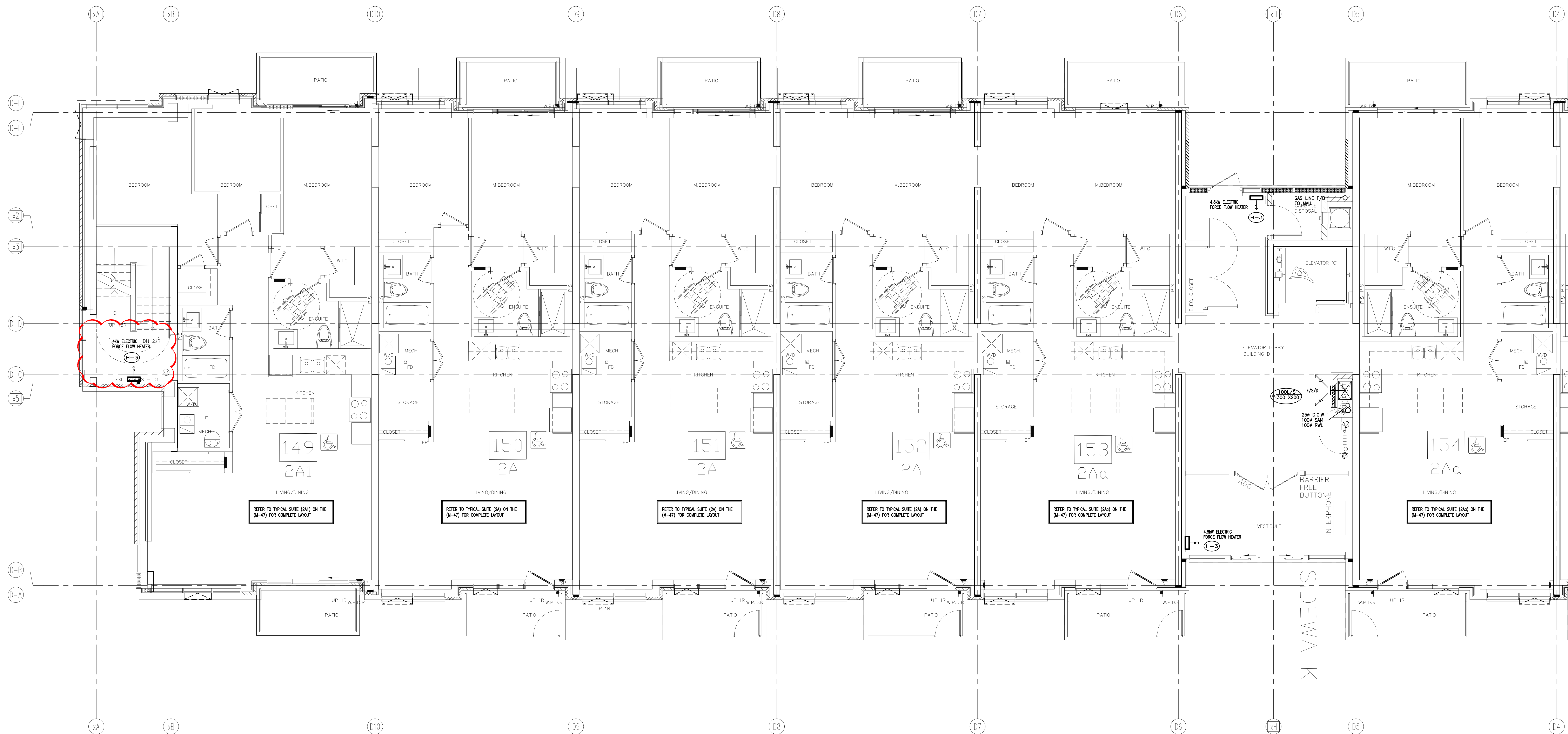

NO.	BY	DESCRIPTION	DATE
06	LB	ISSUED AS PER SITE INSTRUCTION M-10	JUN. 07, 2022
05	LB	ISSUED AS PER SITE INSTRUCTION M-07	MAR. 24, 2022
04	LB	ISSUED AS PER SITE INSTRUCTION M-05	OCT. 26, 2021
03	LB	RE-ISSUED AS PER SI A10 FOR PERMIT	OCT. 15, 2021
02	LB	ISSUED FOR PERMIT REVISION TO BLD D	SEP. 27, 2021
01	LB	ISSUED FOR CITY PERMIT	SEP. 27, 2021

REVISIONS

This drawing is an instrument of service, is provided by and is the property of United Engineering Inc. The contractor must verify and accept responsibility for all dimensions and conditions on site and must notify United Engineering Inc. of any discrepancy before proceeding.

United Engineering Inc. is not responsible for the accuracy of Architectural, structural, interior design, etc., on this drawing.

Refer to the appropriate trade drawings before proceeding with any work. Installation must conform to all applicable codes and requirements of the authorities having jurisdiction.

This drawing is not to be scaled, all symbols are graphic representations only.

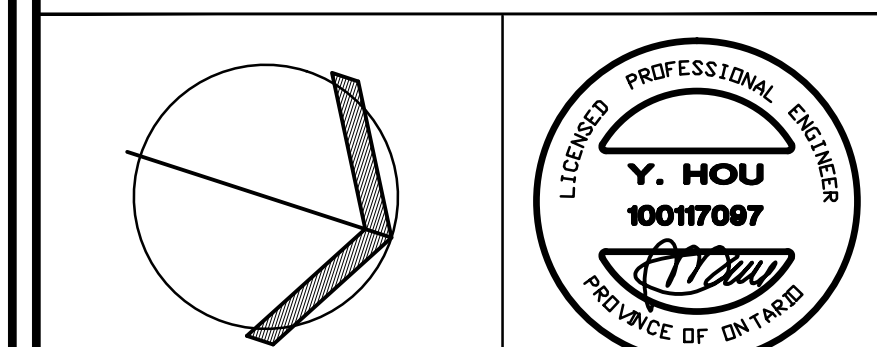

**UNITED ENGINEERING INC.**  
Mechanical Electrical Consulting Engineers  
3645 Keele Street, Suite 105,  
Toronto, Ontario, M3J 1M6  
Tel: (416) 398 1999, Fax: (416) 398 1933

TITLE  
**BLOCK 'D'  
GROUND FLOOR - HVAC 1**

PROJECT  
**BRAMPTON STACKED  
FORESTSIDE ESTATES**

**ATTMAR + PALLESCI DRIVE  
BRAMPTON, ONTARIO**

DRAWN MC	CHECKED LM	SCALE 1:50
DATE MAY, 2019	PROJECT <b>18-017</b>	DRAWING <b>M-5A</b> OF -





NO.	BY	DESCRIPTION	DATE
06	LB	ISSUED AS PER SITE INSTRUCTION M-10	JUN. 07, 2022
05	LB	ISSUED AS PER SITE INSTRUCTION M-07	MAR. 24, 2022
04	LB	ISSUED AS PER SITE INSTRUCTION M-05	OCT. 26, 2021
03	LB	RE-ISSUED AS PER SI A10 FOR PERMIT	OCT. 15, 2021
02	LB	ISSUED FOR PERMIT REVISION TO BLD D	SEP. 27, 2021
01	LB	ISSUED FOR CITY PERMIT	SEP. 27, 2021

REVISIONS

This drawing is an instrument of service, is provided by and is the property of United Engineering Inc. The contractor must verify and accept responsibility for all dimensions and conditions on site and must notify United Engineering Inc. of any discrepancy before proceeding. United Engineering Inc. is not responsible for the accuracy of Architectural, structural, interior design, etc. on this drawing. Refer to the appropriate trade drawings before proceeding with any work. Installation must conform to all applicable codes and requirements of the authorities having jurisdiction. This drawing is not to be scaled, all symbols are graphic representations only.

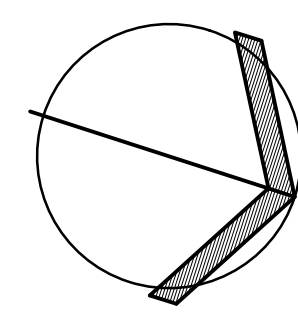

**UNITED ENGINEERING INC.**  
Mechanical Electrical Consulting Engineers  
3645 Keele Street, Suite 105,  
Toronto, Ontario, M3J 1M6  
Tel: (416) 398 1999, Fax: (416) 398 1933

TITLE  
**BLOCK 'D'  
GROUND FLOOR - HVAC 2**

PROJECT

**BRAMPTON STACKED  
FORESTSIDE ESTATES**

**ATTMAR + PALLESCHI DRIVE  
BRAMPTON, ONTARIO**

DRAWN	CHECKED	SCALE
MC	LM	1:50
DATE	PROJECT	DRAWING
MAY, 2019	<b>18-017</b>	<b>M-6A</b>
		OF



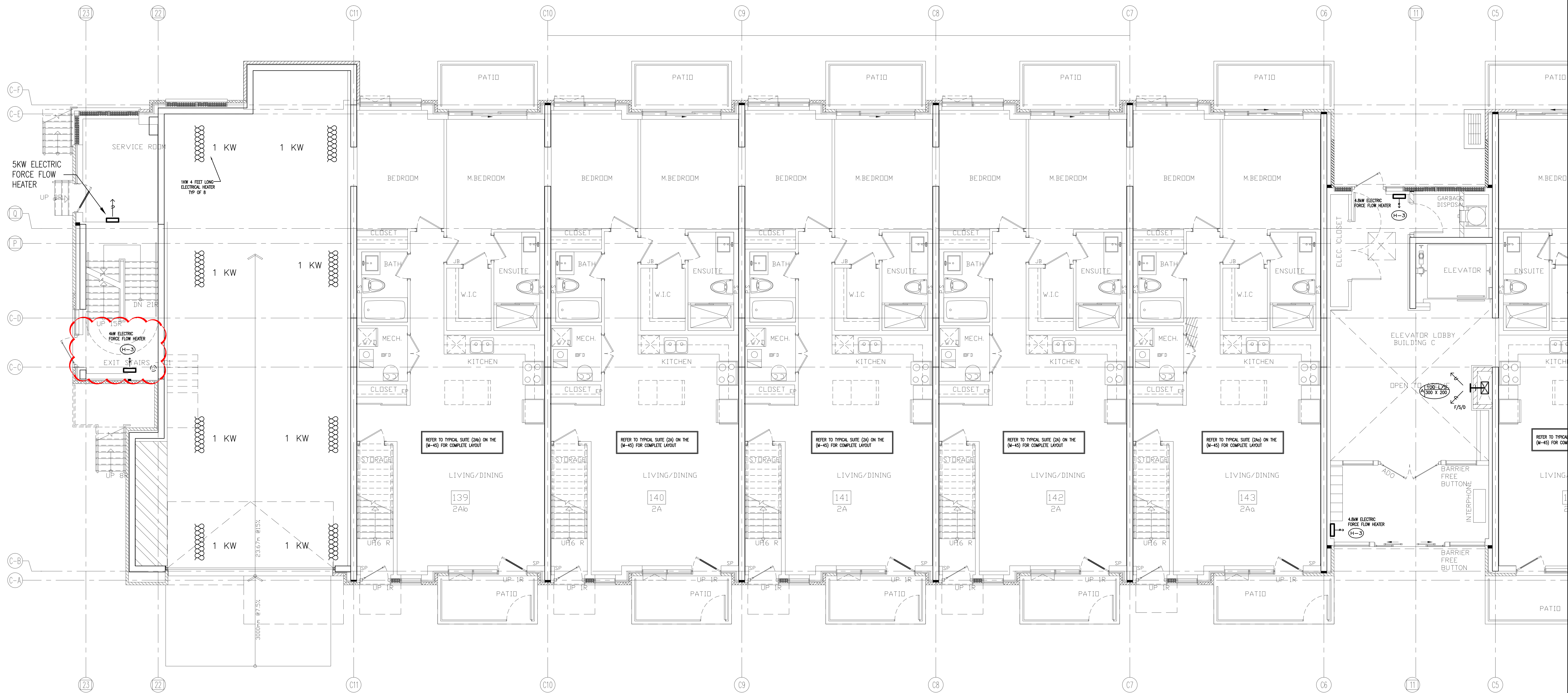

NO.	BY	DESCRIPTION	DATE
06	LB	ISSUED AS PER SITE INSTRUCTION M-10	JUN. 07, 2022
05	LB	ISSUED AS PER SITE INSTRUCTION M-07	MAR. 24, 2022
04	LB	ISSUED AS PER SITE INSTRUCTION M-05	OCT. 26, 2021
03	LB	RE-ISSUED AS PER SI A10 FOR PERMIT	OCT. 15, 2021
02	LB	ISSUED FOR PERMIT REVISION TO BLD D	SEP. 27, 2021
01	LB	ISSUED FOR CITY PERMIT	SEP. 24, 2021

REVISIONS

This drawing is an instrument of service, is provided by and is the property of United Engineering Inc. The contractor must verify and accept responsibility for all dimensions and conditions on site and must notify United Engineering Inc. of any discrepancy before proceeding. United Engineering Inc. is not responsible for the accuracy of Architectural, structural, interior design, etc. on this drawing. Refer to the appropriate trade drawings before proceeding with any work. Installation must conform to all applicable codes and requirements of the authorities having jurisdiction. This drawing is not to be scaled, all symbols are graphic representations only.

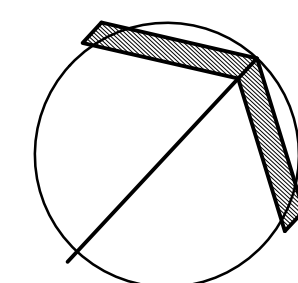

**UNITED ENGINEERING INC.**  
Mechanical Electrical Consulting Engineers  
3645 Keele Street, Suite 105,  
Toronto, Ontario, M3J 1M6  
Tel: (416) 398 1999, Fax: (416) 398 1933

TITLE  
**BLOCK 'C'  
GROUND FLOOR - HVAC 1**

PROJECT

**BRAMPTON STACKED  
FORESTSIDE ESTATES**

**ATTMAR + PALLESCHI DRIVE  
BRAMPTON, ONTARIO**

DRAWN	CHECKED	SCALE
MC	LM	1:50
DATE	PROJECT	DRAWING
MAY, 2019	<b>18-017</b>	<b>M-15A</b>
		OF



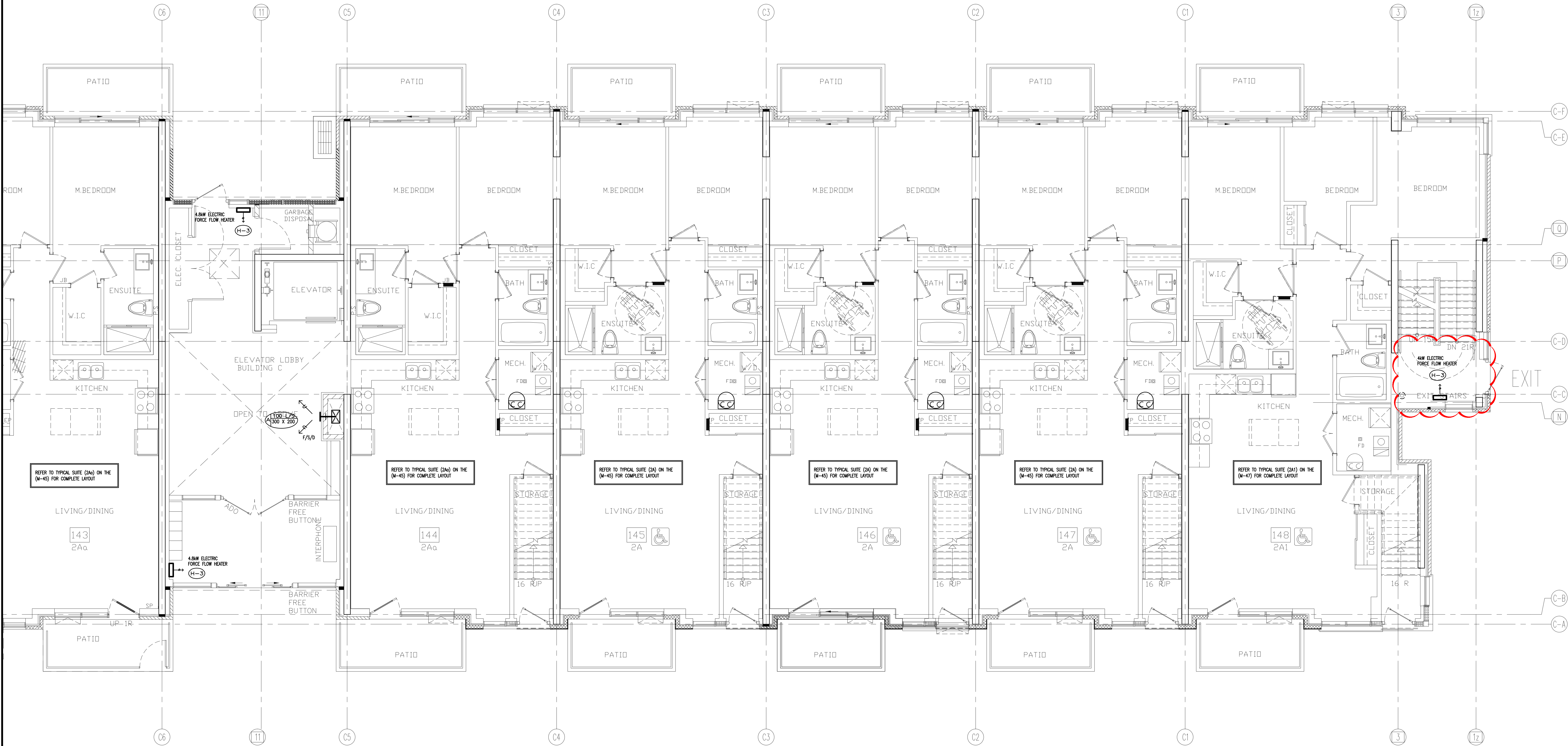

NO.	BY	DESCRIPTION	DATE
06	LB	ISSUED AS PER SITE INSTRUCTION M-10	JUN. 07, 2022
05	LB	ISSUED AS PER SITE INSTRUCTION M-07	MAR. 24, 2022
04	LB	ISSUED AS PER SITE INSTRUCTION M-05	OCT. 26, 2021
03	LB	RE-ISSUED AS PER SI A10 FOR PERMIT	OCT. 15, 2021
02	LB	ISSUED FOR PERMIT REVISION TO BLD D	SEP. 27, 2021
01	LB	ISSUED FOR CITY PERMIT	SEP. 24, 2021

REVISIONS

This drawing is an instrument of service, is provided by and is the property of United Engineering Inc. The contractor must verify and accept responsibility for all dimensions and conditions on site and must notify United Engineering Inc. of any discrepancy before proceeding. United Engineering Inc. is not responsible for the accuracy of Architectural, structural, interior design, etc. on this drawing. Refer to the appropriate trade drawings before proceeding with any work. Installation must conform to all applicable codes and requirements of the authorities having jurisdiction. This drawing is not to be scaled, all symbols are graphic representations only.

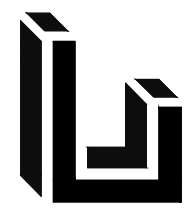
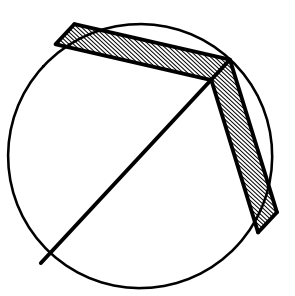

**UNITED ENGINEERING INC.**  
Mechanical Electrical Consulting Engineers  
3645 Keele Street, Suite 105,  
Toronto, Ontario, M3J 1M6  
Tel: (416) 398 1999, Fax: (416) 398 1933

TITLE  
**BLOCK 'C'  
GROUND FLOOR - HVAC 2**

PROJECT

**BRAMPTON STACKED  
FORESTSIDE ESTATES**

**ATTMAR + PALLESCI DRIVE  
BRAMPTON, ONTARIO**

DRAWN	CHECKED	SCALE
MC	LM	1:50
DATE	PROJECT	DRAWING
MAY, 2019	<b>18-017</b>	<b>M-16A</b>
		OF





NO.	BY	DESCRIPTION	DATE
06	LB	ISSUED AS PER SITE INSTRUCTION M-10	JUN. 07, 2022
05	LB	ISSUED AS PER SITE INSTRUCTION M-07	MAR. 24, 2022
04	LB	ISSUED AS PER SITE INSTRUCTION M-05	OCT. 26, 2021
03	LB	RE-ISSUED AS PER SI A10 FOR PERMIT	OCT. 15, 2021
02	LB	ISSUED FOR PERMIT REVISION TO BLD D	SEP. 27, 2021
01	LB	ISSUED FOR CITY PERMIT	SEP. 22, 2021

REVISIONS

This drawing, is an instrument of service, is provided by and is the property of United Engineering Inc. The contractor must verify and accept responsibility for all dimensions and conditions on site and must notify United Engineering Inc. of any discrepancy before proceeding.

United Engineering Inc. is not responsible for the accuracy of Architectural, structural, interior design, etc. on this drawing.

Refer to the appropriate trade drawings before proceeding with any work. Installation must conform to all applicable codes and requirements of the authorities having jurisdiction.

This drawing is not to be scaled, all symbols are graphic representations only.

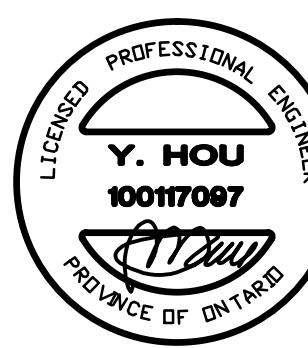
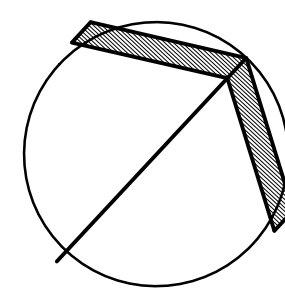

**UNITED ENGINEERING INC.**  
Mechanical Electrical Consulting Engineers  
3645 Keele Street, Suite 105,  
Toronto, Ontario, M3J 1M6  
Tel: (416) 398 1999, Fax: (416) 398 1933

TITLE  
**BLOCK 'B'  
GROUND FLOOR - HVAC 1**

PROJECT

**BRAMPTON STACKED  
FORESTSIDE ESTATES**

**ATTMAR + PALLESCHI DRIVE  
BRAMPTON, ONTARIO**

DRAWN MC	CHECKED LM	SCALE 1:50
DATE MAY, 2019	PROJECT 18-017	DRAWING M-25A OF -



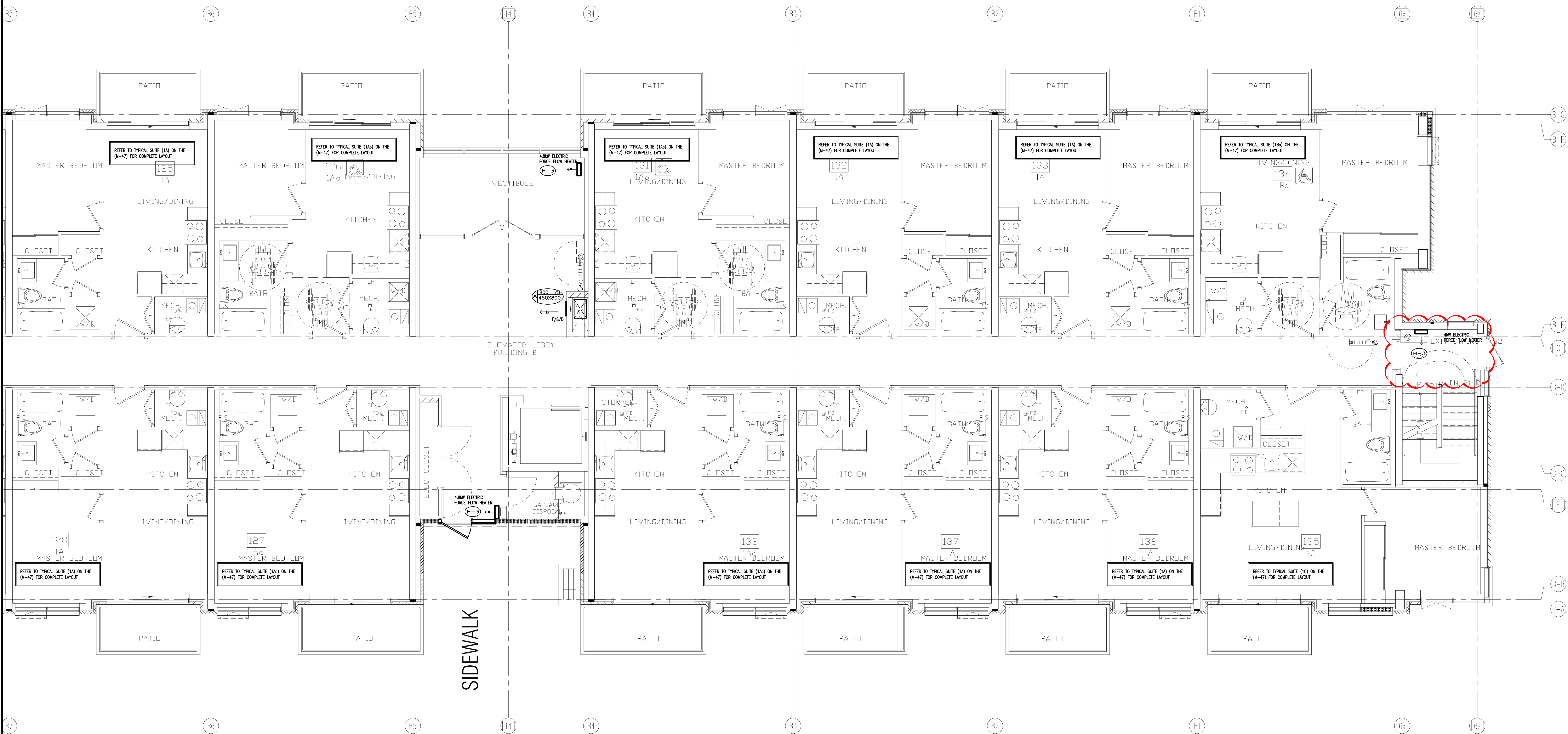

NO.	BY	DESCRIPTION	DATE
06	LB	ISSUED AS PER SITE INSTRUCTION M-10	JUN. 07, 2022
05	LB	ISSUED AS PER SITE INSTRUCTION M-07	MAR. 24, 2022
04	LB	ISSUED AS PER SITE INSTRUCTION M-05	OCT. 26, 2021
03	LB	RE-ISSUED AS PER SI A10 FOR PERMIT	OCT. 15, 2021
02	LB	ISSUED FOR PERMIT REVISION TO BLD D	SEP. 27, 2021
01	LB	ISSUED FOR CITY PERMIT	SEP. 22, 2021

REVISIONS

This drawing is an instrument of service, is provided by and is the property of United Engineering Inc. The contractor must verify and accept responsibility for all dimensions and conditions on site and must notify United Engineering Inc. of any discrepancy before proceeding. United Engineering Inc. is not responsible for the accuracy of Architectural, structural, interior design, etc., on this drawing. Refer to the appropriate trade drawings before proceeding with any work. Installation must conform to all applicable codes and requirements of the authorities having jurisdiction. This drawing is not to be scaled, all symbols are graphic representations only.

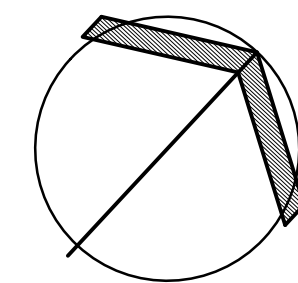

**UNITED ENGINEERING INC.**  
Mechanical Electrical Consulting Engineers  
3645 Keele Street, Suite 105,  
Toronto, Ontario, M3J 1M6  
Tel: (416) 398 1999, Fax: (416) 398 1933

TITLE  
**BLOCK 'B'  
GROUND FLOOR - HVAC 2**

PROJECT

**BRAMPTON STACKED  
FORESTSIDE ESTATES**

**ATTMAR + PALLESCHI DRIVE  
BRAMPTON, ONTARIO**

DRAWN	CHECKED	SCALE
MC	LM	1:50
DATE	PROJECT	DRAWING
MAY, 2019	<b>18-017</b>	<b>M-26A</b>
		OF -



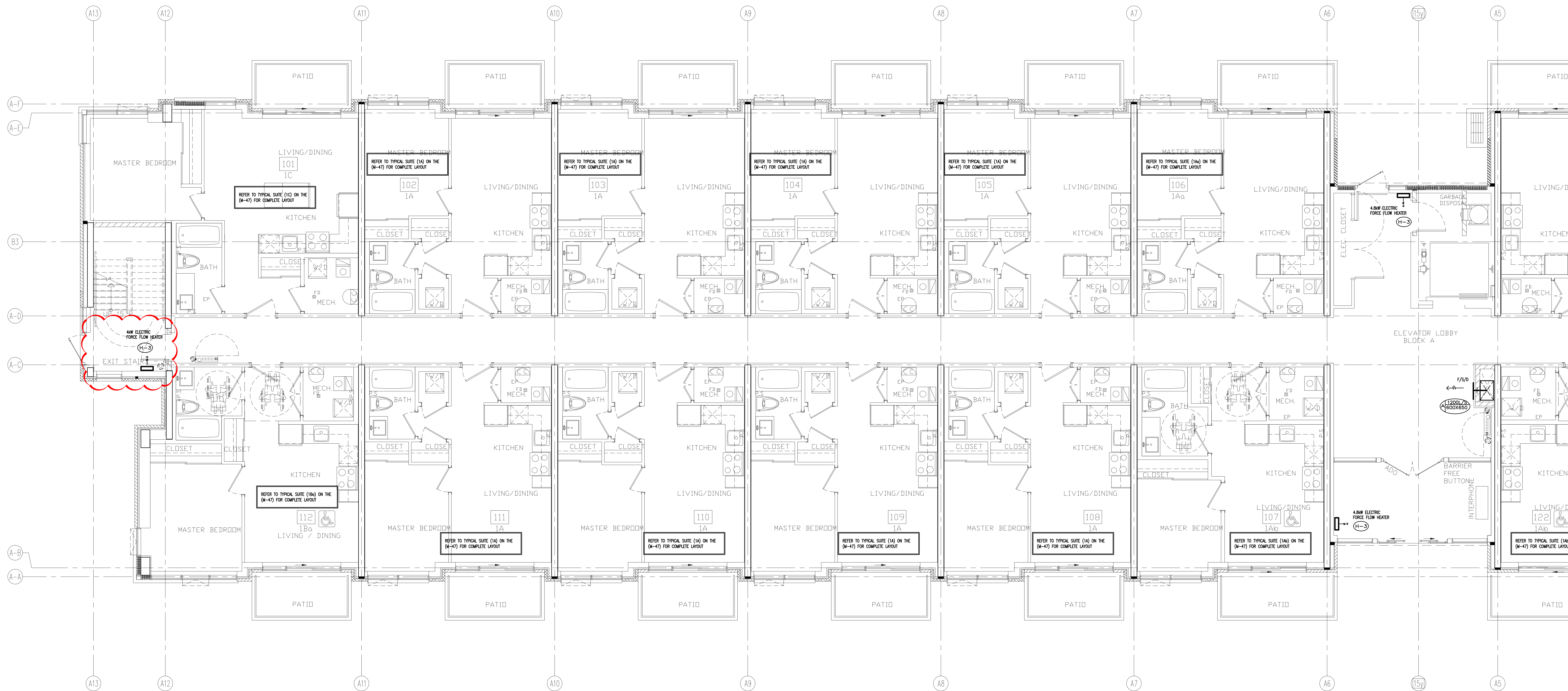

NO.	BY	DESCRIPTION	DATE
06	LB	ISSUED AS PER SITE INSTRUCTION M-10	JUN. 07, 2022
05	LB	ISSUED AS PER SITE INSTRUCTION M-07	MAR. 24, 2022
04	LB	ISSUED AS PER SITE INSTRUCTION M-05	OCT. 26, 2021
03	LB	RE-ISSUED AS PER SI A10 FOR PERMIT	OCT. 15, 2021
02	LB	ISSUED FOR PERMIT REVISION TO BLD D	SEP. 27, 2021
01	LB	ISSUED FOR CITY PERMIT	SEP. 22, 2021

REVISIONS

This drawing is an instrument of service, is provided by and is the property of United Engineering Inc. The contractor must verify and accept responsibility for all dimensions and conditions on site and must notify United Engineering Inc. of any discrepancy before proceeding. United Engineering Inc. is not responsible for the accuracy of Architectural, structural, interior design, etc., on this drawing. Refer to the appropriate trade drawings before proceeding with any work. Installation must conform to all applicable codes and requirements of the authorities having jurisdiction. This drawing is not to be scaled, all symbols are graphic representations only.

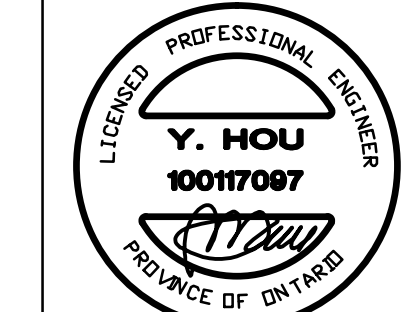
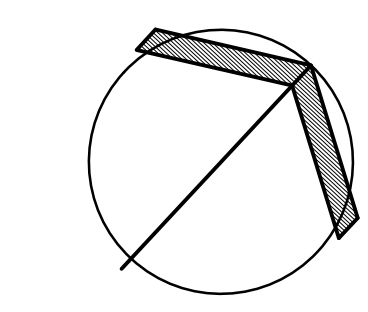

**UNITED ENGINEERING INC.**  
Mechanical Electrical Consulting Engineers  
3645 Keele Street, Suite 105,  
Toronto, Ontario, M3J 1M6  
Tel: (416) 398 1999, Fax: (416) 398 1933

TITLE  
**BLOCK 'A'  
GROUND FLOOR - HVAC 1**

PROJECT  
**BRAMPTON STACKED  
FORESTSIDE ESTATES**

ATTMAR + PALLESCHI DRIVE  
BRAMPTON, ONTARIO

DRAWN	CHECKED	SCALE
MC	LM	1:50
DATE	PROJECT	DRAWING
MAY, 2019	18-017	M-35A
		OF



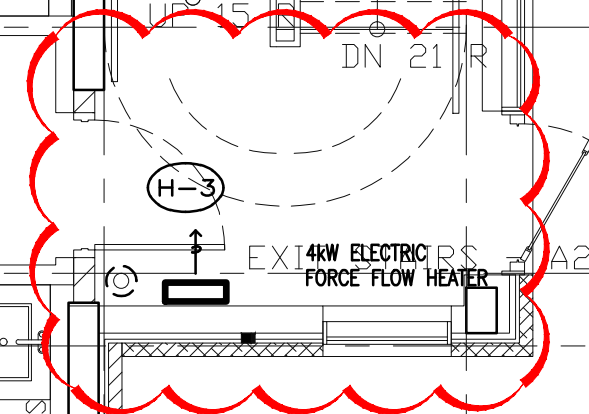

REVISIONS	

A circle with a center point. A radius is drawn from the center to the circumference. Another line segment is drawn from the center to a point on the circumference, forming a sector. The sector is shaded. The segment of the circumference between the two radii is also shaded.

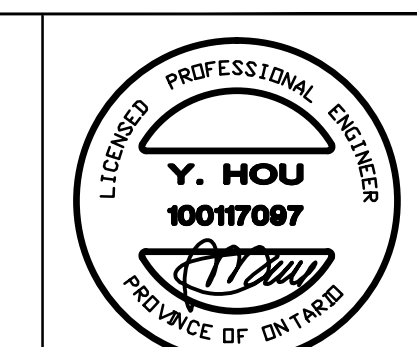

TITLE  
**BLOCK 'A'**  
**GROUND FLOOR - HVAC 2**

ATTMAR + PALLESCHI DRIVE  
BRAMPTON, ONTARIO

DRAWN MC	CHECKED LM	SCALE 1:50
DATE MAY, 2019	PROJECT 18-017	DRAWING M-36A
		OF -