



SITE COPY

CONSTRUCTION SUMMARY

2185715 Ontario Inc.

PURCHASERS: PRITPAL SINGH LUBANA and BALWINDER,K GHOTRA

TEL: RES.: 647-308-4113

LOT NUMBER	PHASE	HOUSE TYPE	CLOSING DATE
003	1	MADISON-STD MAIN-4 BEDROOM-ELEVATION B	

Date Added: 26-Aug-22

Invoice Number: 8345

<p>1 - MAIN FLOOR - HARDWOOD FLOORING - install COLOUR UPGRADED HARDWOOD - Great room, Dining room & Main hall, Powder hall, Den, Upper landing - upgrade to VINTAGE SOLID COLLECTION, SELECT-V PEARL, RED OAK 3 3 1/4" GRYPHON (SEE PLAN)</p> <p>Note:</p>
<p>1 - FOYER - FLOORING - install upgrade tile #4 ETERNA CLACATTA TAUPE POLISHED 24 X 24 (lay straight) (see sketch)</p> <p>Note:</p>
<p>1 - KITCHEN - FLOORING - install upgrade tile #4 ETERNA CLACATTA TAUPE POLISHED 24 X 24 (lay straight) (see sketch)</p> <p>Note:</p>
<p>2 - KITCHEN - FLOORING - Builder to provide 2 (TWO) extra boxes of UPGRADE #4 TILE 24 X 24 ETERNA CALACATTA TAUPE POLISHED. 15.5 SF per box (leave on site)</p> <p>Note:</p>
<p>1 - KITCHEN - FAUCET - install Builders standard Faucet METHOD PULL (Single hole) OUT CHROME MODEL NO. 7585C - INFO ONLY</p> <p>Note:</p>
<p>1 - KITCHEN - SINK - install Builders standard Sink BLANCO #401022</p> <p>Note:</p>
<p>1 - DISCLAIMER - STONE COUNTERTOP: KITCHEN - Stone slabs vary in size & all seams are visible - the fabricator reserves the right to position the seams as necessary</p> <p>Note: NOTE: 4" STONE SLAB BACKSPLASH NOT INCLUDED)</p>
<p>1 - KITCHEN BATHROOMS & LAUNDRY - SEE QUALITY TOPS & KITCHENS FOR ALL KITCHEN/BATHROOMS & LAUNDRY ROOM UPGRADES/LAOUTS (See attached QTK paperwork)</p> <p>Note:</p>
<p>1 - ALL BATHROOMS (INCLUDING MASTER AND POWDER); Install builder standard towel bar and toilet paper holder, Info Only</p> <p>Note:</p>
<p>2 - MASTER ENSUITE - SINK - Install upgraded sink Contrac EMERY white 4220CGY (rectangular undermount). (see plan)</p> <p>Note:</p>
<p>1 - POWDER ROOM - SINK - Install upgraded sink Contrac Catena white 4210 CIY (rectangular undermount). (see plan)</p> <p>Note:</p>
<p>1 - DISCLAIMER - GARAGE DOOR - purchaser declined garage door openers at time of colour charts - purchaser accepts and acknowledges that garage doors will be installed with builder standard garaged door handle with lock -INFO ONLY</p> <p>Note:</p>
<p>1 - STAIRCASE VS FLOORING STAINING DIFFERENCE STAIRCASE: The purchaser was advised and therefore accepts and acknowledges that the stain of the staircase and the flooring chosen do not match. This difference might result in an undersirable colour variance Note: The purchaser agrees that the vendor is to be exempt from any and all claims by the purchaser regarding this colour variance (hardwood is shop finished, and railing is site finished).</p>
<p>1 - UPPER LEVEL- FLOORING - install COLOUR UPGRADE HARDWOOD flooring - upgrade to VINTAGE SOLID COLLECTION, SELECT-V PEARL, RED OAK 3 1/4", GRYPHON. (see plan)</p> <p>Note:</p>
<p>1 - MASTER ENSUITE - FLOORING - Install UPGRADE #1 FLOOR TILE 18 X 18 LIVORNO GRIS. Lay straight (see sketch)</p> <p>Note:</p>



SITE COPY

CONSTRUCTION SUMMARY

2185715 Ontario Inc.

PURCHASERS: PRITPAL SINGH LUBANA and BALWINDER.K GHOTRA

TEL: RES.: 647-308-4113

LOT NUMBER	PHASE	HOUSE TYPE	CLOSING DATE	
003	1	MADISON-STD MAIN-4 BEDROOM-ELEVATION B		

Date Added: 26-Aug-22

Invoice Number: 8345

1 - MASTER ENSUITE - SHOWER CEILING - install standard tile 8 x 10 Uniwall Tender Gray at shower celings (align grout lines best possible). (see plan) Note:
1 - TWIN BATH: TUB CEILINGS - Install standard tile at shower ceiling 8 x 10 Malena Ice (align grout lines best possible) (see plan) Note:
2 - TWIN BATH - SINK - Install upgraded sink Contrac EMERY white 4220CGY (rectangular undermount). (see plan) Note:
1 - ENSUITE 2 - SHOWER CEILING - Install standard tile at shower ceiling 8 x 10 Keaton Ice (align grout lines best possible) (see plan) Note:
1 - MAIN & UPPER LEVEL - DOORS THROUGHOUT - install UPGRADED DOOR LIVINGSTON Note:
1 - PURCHASER AWARE AND ACCEPTS THAT ANY CHANGES MADE TO UPGRADES AFTER SIGNING THIS PURCHASERS EXTRA FORM ARE SUBJECT TO A MINIMUM ADMINISTRATION FEE OF \$1000. PLUS A 10% HOLDBACK FEE. Note:
1 - PURCHASER HAS ATTENDED A COLOR APPOINTMENT AT THE DECOR CENTRE AND HAS DECLINED ANY ADDITIONAL UPGRADES. Purchaser accepts and acknowledges that there will be no futher changes/additions/delections to be made upon signing herein. Note:

Date Added: 06-May-22

Invoice Number: 8257

1 - SIDE HALL - INCREASE THE SIDE HALL CLOSET. EXTEND TOWARD KITCHEN ENTRANCE. RELOCATE DOOR TO FACE STAIRCASE. (SEE PLAN). Note* purchaser accepts and acknowledges that this is not a true Walk In Closet Note:
1 - KITCHEN - CHANGE TO PLAN (AS PER PURCHASE AGREEMENT *PURCHASER TO HAVE THE OPTION OF SELECTING THE OPTIONAL KITCHEN LAYOUT FOR A PRICE OF \$4000.00). . (REFER TO PLAN) Note:
1 - KITCHEN -INFO ONLY: ALL APPLIANCES TO BE CONFIRMED **ALL ACCOMMODATIONS FOR APPLIANCES TO BE COMPLETED/CHARGED AT TIME OF COLOUR CHARTS** Note: **CONFIRM EXHAUST DUCTING SIZE**
1 - GREAT ROOM - **RELOCATE GAS FIREPLACE TO EXTERIOR BACK WALL** DELETE 96 IN X 68 IN WINDOW. ADD TWO WINDOWS 30 IN X 68 IN EACH, EITHER SIDE OF FIREPLACE. Note:
2 - WINDOW - BASEMENT **RELOCATE TWO BASEMENT WINDOWS** - DUE TO GREAT ROOM FIREPLACE RELOCATION. (SEE SKETCH) - ONE TO FACE BACKYARD, ONE TO BE CLOSER TO STAIRS AT SIDE WALL Note:
10 - DEN, POWDER RM, MUD RM: POT LIGHT LOCATIONS. SIX (6) IN DEN. TWO (2) IN POWDER. TWO (2) IN MUD ROOM. TOTAL 10 (10 GIFTED POT LIGHTS COMPLETE). SEE PLAN ***DELETE STANDARD BUILDER CEILING LIGHT** Note: NOTE: LEAVE STANDARD LIGHT AT SIDE DOOR ENTRY BETWEEN CLOSET & SERVICE STAIR
2 - EXTERIOR GARAGE ROLL UP DOORS - DOORS ARE STANDARD 8'-0" (PURCHASER REQUEST, INFO ONLY) Note:
5 - WINDOW - BASEMENT - TO ENLARGE Five (5) STANDARD 30 IN (W) X 16 IN (H) TO 30 IN (W) X 24 IN (H) EA. Note: NOTE: PURCHASE WAS OFFERED THE OPTION TO UPGRADE TO 36X24 BASEMENT WINDOWS AT 500 EA AND DECLINED.



SITE COPY

CONSTRUCTION SUMMARY

2185715 Ontario Inc.

PURCHASERS: PRITPAL SINGH LUBANA and BALWINDER.K GHOTRA

TEL: RES.: 647-308-4113

LOT NUMBER	PHASE	HOUSE TYPE	CLOSING DATE	
003	1	MADISON-STD MAIN-4 BEDROOM-ELEVATION B		

Date Added: 06-May-22

Invoice Number: 8257

1 - MUD ROOM TO EXTERIOR: ADD SIDE DOOR INCLUDING APPLICABLE EXTERIOR COACH LIGHT **IN LIEU OF MUD ROOM WINDOW***
Note:

1 - KITCHEN SERVERY: DELETE SERVERY WALLS, WINDOW, SINK AND UPPERS. MOVE PANTRY ADJACENT TO FRIDGE. DECREASE ARCHWAY TO 77" WIDE (FROM KITCHEN TO SIDE HALL) TO THE RIGHT TOWARD GREAT ROOM. CLOSE OPENING BETWEEN SERVERY AND DINING AREA.(LEAVE ISLAND AS IS)
Note:

1 - PURCHASER HAS ATTENDED A STRUCTURAL APPOINTMENT AT THE DECOR CENTRE AND HAS DECLINED ANY ADDITIONAL UPGRADES.
Note:

1 - PURCHASER IS AWARE AND ACCEPTS THAT ANY CHANGES MADE TO UPGRADES AFTER SIGNING THIS PURCHASERS EXTRA FORM ARE SUBJECT TO A MINIMUM ADMINISTRATION FEE OF \$1,000. PLUS A 10% HOLDBACK FEE.
Note:

1 - BONUS PACKAGE -PURCHASER HAS APPLIED A \$20,000 UPGRADE PROMOTIONAL PACKAGE TOWARD THE PURCHASE OF UPGRADES IN THIS AGREEMENT
Note:

1 - EXTERIOR FRONT DOOR - EXTENDED HEIGHT FRONT DOOR WITH SIDE LIGHT **DELETE STANDARD DOOR, SIDELITE AND TRANSOM**
Note:

1 - UPPER LEVEL: EXTEND LINEN CLOSET. DELETE DOOR FROM HALL TO TWIN BATH. TURN LINEN CLOSET DOOR INTO DOUBLE DOOR. EXTEND WIRE SHELVING
Note:

1 - ENSUITE 2: CONVERT TUB TO SHOWER INCLUDES 2 IN X 2 IN WHITE FLOOR TILES, 6 IN CURB WITH MARBLE CURB PLUS SHOWER POT LIGHT - LEFT OPEN
Note:

This Document is Extremely Time Sensitive - Printed 6 Sep 22 at 14:13



Quality Tops & Kitchens Ltd.
80 Sante Drive, Vaughan, ON L4K 3C4
T 416.746.1811 F 905.761.5901
www.QTK.ca info@qtk.ca

PURCHASE AGREEMENT FORM

PURCHASER:	PRITPAL SINGH LUBANA BALWINDER, K G I	CONTRACTOR:	2185715 ONTARIO INC.
ADDRESS:		SITE:	WEST RIVER VALLEY PH1, BRAMPTON
EMAIL:	priti@lubana@gmail.com	MODEL TYPE:	MADISON (4 BEDROOM)
PHONE #:		LOT #:	3 WRV
PHONE #:	647 308-4113	DATE:	Jul 28, 2022 Q9412

The purchaser agrees to buy and Quality Tops & Kitchens Ltd. (QTK) agrees to sell and provide for the purchaser the following articles listed herein and with attached drawing in accordance to the terms and conditions described on the reverse of this agreement form.

ROOM	DESCRIPTION	CATEGORY
KITCHEN	DOOR STYLE: QT 1022 NONE FINISH: TUNDRA (TX) SPECIES: LP LAMINATE DOOR HARDWARE: DRW HARDWARE: COUNTER TOP: Counter Top by Others <i>B.G. Bhatnagar</i> <i>P.S. Bhatnagar</i>	Category 1

ITEM #	QTY	DESCRIPTION	PRICE
TCS2696	*	STRAIGHT PANTRY CABINET - 26"D x 95-1/2"H (STANDALONE) - (OPTION PAID FOR BY BUILDER)	
CUST-1	1	1 SET OF BANK OF DRAWERS 4BD (4 EQUAL DRAWERS) w/ PREMIUM MOTION SLIDES (OPTIONPAID FOR BY BUILDER)	
CUST-2	1	26" DEEP FRIDGE ENCLOSURE w/ 2 GABLES - OPTION PAID FOR BY BUILDER	
CUST-6	1	4" Z-02 CROWN MOULDING (DOESN'T GO TO CEILING/BULKHEAD) OPTION PAID FOR BY BUILDER	
CUST-7	1	INCREASE THE ISLAND ON WIDTH TO 84" AND ADD BASE CABINET	
CUST-8	1	CATEGORY 1 DOOR STYLE AND FINISH: QTC 1622 TUNDRA (TX) - LP LAMINATE	
CUST-9	1	CATEGORY 1 HARDWARE	
ROOM SUMMARY:			

ROOM	DESCRIPTION	CATEGORY
ENSUITE VANITY	DOOR STYLE: QT 1022 NONE FINISH: DORATO GREY SPECIES: LP LAMINATE DOOR HARDWARE: DRW HARDWARE: COUNTER TOP: Counter Top by Others	Category 1

ITEM #	QTY	DESCRIPTION	PRICE
VB-RAISE4	6	RAISE VANITY HEIGHT TO 34-1/2" - PER VANITY (<60" LONG)	
CUST-1	1	CATEGORY 1 DOOR STYLE AND FINISH: QTS 1022 DORATO GREY (LP LAMINATE)	
CUST-2	1	CATEGORY 1 HARDWARE	
ROOM SUMMARY:			

ROOM	DESCRIPTION	CATEGORY
ENSUITE #2 VANITY	DOOR STYLE: QT 1022 NONE FINISH: WILLOW GREY SUPERMATTE SPECIES: LP LAMINATE DOOR HARDWARE: DRW HARDWARE: COUNTER TOP: Counter Top by Others	Category 1

ITEM #	QTY	DESCRIPTION	PRICE
VB-RAISE4	1	RAISE VANITY HEIGHT TO 34-1/2" - PER VANITY (<60" LONG)	
CUST-1	1	CATEGORY 1 DOOR STYLE AND FINISH: QTS 1022 WILLOW GREY (SM) LP LAMINATE	
CUST-2	1	CATEGORY 1 HARDWARE	
ROOM SUMMARY:			



Quality Tops & Kitchens Ltd.
80 Sante Drive, Vaughan, ON L4K 3C4
T 416.746.1811 F 905.761.5901
www.QTK.ca info@qtk.ca

PURCHASE AGREEMENT FORM

PURCHASER:	PRITPAL SINGH LUBANA BALWINDER, K GI		CONTRACTOR:	2185715 ONTARIO INC.	
ADDRESS:			SITE:	WEST RIVER VALLEY PH1, BRAMPTON	
EMAIL:	pritulubana@gmail.com		MODEL TYPE:	MADISON (4 BEDROOM)	
PHONE #:			LOT #:	3 WRV	
PHONE #:	647 308-4113		DATE:	Jul 28, 2022	Q9412

ROOM	DESCRIPTION		CATEGORY
TWIN BATH VANITY	DOOR STYLE:	QT 1022 NONE	Category 1
	FINISH:	WILLOW GREY SUPERMATTE	
	SPECIES:	LP LAMINATE	
	DOOR HARDWARE:		
	DRW HARDWARE:		
COUNTER TOP:	Counter Top by Others		

ITEM #	QTY	DESCRIPTION	PRICE
VB-RAISE8	3	RAISE VANITY HEIGHT TO 34-1/2" - PER VANITY (>61" LONG)	
CUST-1	1	CATEGORY 1 DOOR STYLE AND FINISH: QTS 1022 WILLOW GREY (SM) LP LAMINATE	
CUST-2	1	CATEGORY 1 HARDWARE	
ROOM SUMMARY:			

ROOM	DESCRIPTION		CATEGORY
POWDER ROOM VANITY	DOOR STYLE:	QT 1022 NONE	Category 1
	FINISH:	TUNDRA (TX)	
	SPECIES:	LP LAMINATE	
	DOOR HARDWARE:		
	DRW HARDWARE:		
COUNTER TOP:	Counter Top by Others		

ITEM #	QTY	DESCRIPTION	PRICE
CUST-1	1	CATEGORY 1 DOOR STYLE AND FINISH: QTS 1022 TUNDRA (TX) LAMINATE	
CUST-2	1	CATEGORY 1 HARDWARE: DH00010	
CUST-3	1	FLOATING VANITY w/ 1 DRAWER & FALSE PANEL ABOVE (10-1/2" FFL) - OPTION PAID FOR BY BUILDER	
ROOM SUMMARY:			

ROOM	DESCRIPTION		CATEGORY
LAUNDRY ROOM	DOOR STYLE:	QT 1022 NONE	Category 1
	FINISH:	WHITE	
	SPECIES:	LP LAMINATE	
	DOOR HARDWARE:		
	DRW HARDWARE:		
COUNTER TOP:	Laminate Top by QTK	D354-60	

ITEM #	QTY	DESCRIPTION	PRICE
UCAB-P	1	UPPER CABINETS AS PER DRAWINGS PROVIDED - (OPTION PAID FOR BY BUILDER)	
CUST-1	1	CATEGORY 1 DOOR STYLE AND FINISH: QTS 1022 WHITE (LAMINATE)	
CUST-2	1	CATEGORY 1 HARDWARE: DH00010	
ROOM SUMMARY:			

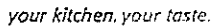

T 416.746.1811 F 905.761.5901

www.QTK.ca

F 905.761.5901

info@qtk.ca

PURCHASE AGREEMENT FORM

BG Bhobora
P.S. Bhobora

CUSTOMER SIGNATURE: _____ DATE: _____

CUSTOMER SIGNATURE: _____ DATE: _____

Page 3 of 3

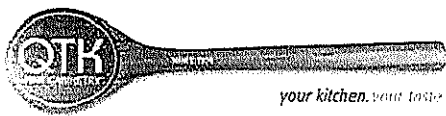

80 Sante Drive, Vaughan, ON L4K 3C4
T 416.746.1811 F 905.761.5901
www.QTK.ca info@qtk.ca

BG
75

CLIENT: ROYAL PINE HOMES	JOB NAME: LOT 3 WRV (45-05) -SALES	ROOM: KITCHEN	DRAWN BY: AA
SITE: WEST RIVER VALLEY	DOOR STYLE: _	DOOR HANDLE: _	SCALE: 3/8" = 1'-0"
PHONE: _	FINISH: _	DRW HANDLE: _	DATE: JULY 21 2022
EMAIL: _	SPECIES: _	TOP: _	PAGE:

COMMENTS:

Customer Agrees and Accepts the following conditions: 1. The Drawing is a representation only and the installed cabinetry may vary slightly in product size, measurements, handle appearance and location and other details. Although Quality Tops & Kitchens Ltd. (QTK) does it's best to manufacture exactly what is shown here outside factors may prevent that and some variance is to be expected and accepted by the customer. 2. These drawings represent the intellectual property of QTK and as such the customer understands and accepts that all deposits given by the customer to QTK are non-refundable after QTK has supplied drawings (either physically or electronically) to the customer. If the customer decides to cancel the order after QTK has submitted drawings to the customer, the deposit will then be considered a design fee and no money will be returned to the customer.

KITCHEN FLOOR PLAN

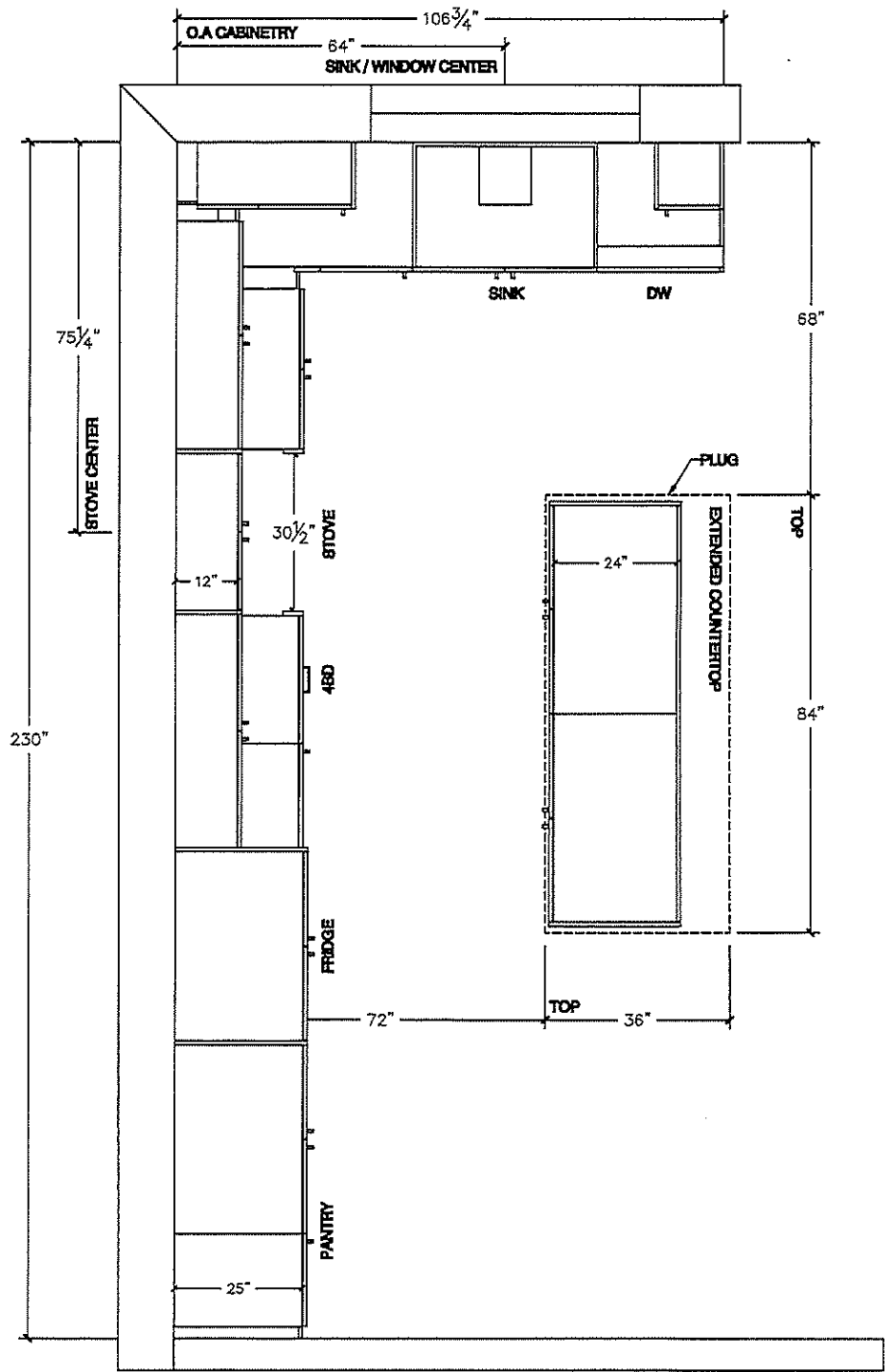



80 Sante Drive, Vaughan, ON L4K 3C4
T 416.746.1811 F 905.761.5901
www.QTK.ca info@qtk.ca

B6
P.S.

CLIENT: ROYAL PINE HOMES	JOB NAME: LOT 3 WRV (45-05)-SALES	ROOM: KITCHEN	DRAWN BY: AA
SITE: WEST RIVER VALLEY	DOOR STYLE: _____	DOOR HANDLE: _____	SCALE: 1/2" = 1'-0"
PHONE: _____	FINISH: _____	DRW HANDLE: _____	DATE: JULY 21 2022
EMAIL: _____	SPECIES: _____	TOP: _____	PAGE:

COMMENTS:

Customer Agrees and Accepts the following conditions: 1. The Drawing is a representation only and the installed cabinetry may vary slightly in product size, measurements, handle appearance and location and other details. Although Quality Tops & Kitchens Ltd. (QTK) does it's best to manufacture exactly what is shown here outside factors may prevent that and some variance is to be expected and accepted by the customer. 2. These drawings represent the intellectual property of QTK and as such the customer understands and accepts that all deposits given by the customer to QTK are non-refundable after QTK has supplied drawings (either physically or electronically) to the customer. If the customer decides to cancel the order after QTK has submitted drawings to the customer, the deposit will then be considered a design fee and no money will be returned to the customer.

STOVE WALL ELEV

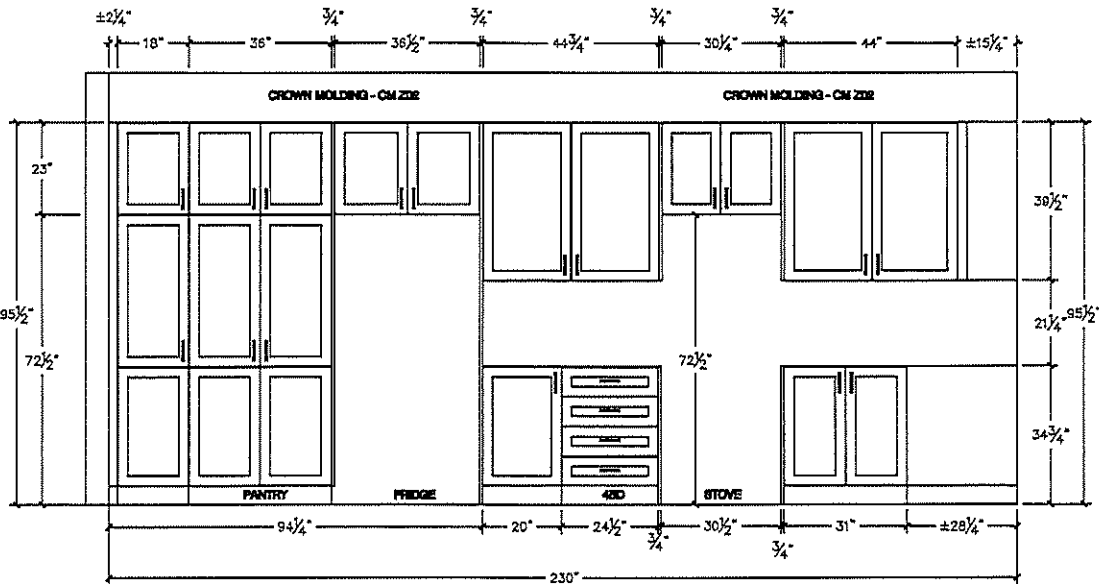

SINK WALL ELEV

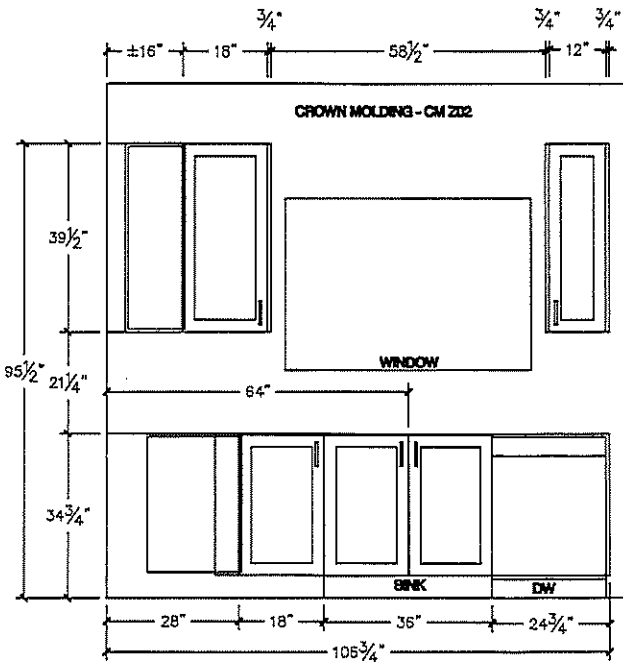



80 Sante Drive, Vaughan, ON L4K 3C4
T 416.746.1811 F 905.761.5901
www.QTK.ca info@qtk.ca

BG
PS

CLIENT: ROYAL PINE HOMES	JOB NAME: LOT 3 WRV (45-05) - SALES	ROOM: KITCHEN	DRAWN BY: AA
SITE: WEST RIVER VALLEY	DOOR STYLE: —	DOOR HANDLE: —	SCALE: 1/2" = 1'-0"
PHONE: —	FINISH: —	DRW HANDLE: —	DATE: JULY 21 2022
EMAIL: —	SPECIES: —	TOP: —	PAGE:

COMMENTS:

Customer Agrees and Accepts the following conditions: 1. The Drawing is a representation only and the installed cabinetry may vary slightly in product size, measurements handle appearance and location and other details. Although Quality Tops & Kitchens Ltd. (QTK) does it's best to manufacture exactly what is shown here outside factors may prevent that and some variance is to be expected and accepted by the customer. 2. These drawings represent the intellectual property of QTK and as such the customer understands and accepts that all deposits given by the customer to QTK are non-refundable after QTK has supplied drawings (either physically or electronically) to the customer. If the customer decides to cancel the order after QTK has submitted drawings to the customer, the deposit will then be considered a design fee and no money will be returned to the customer.

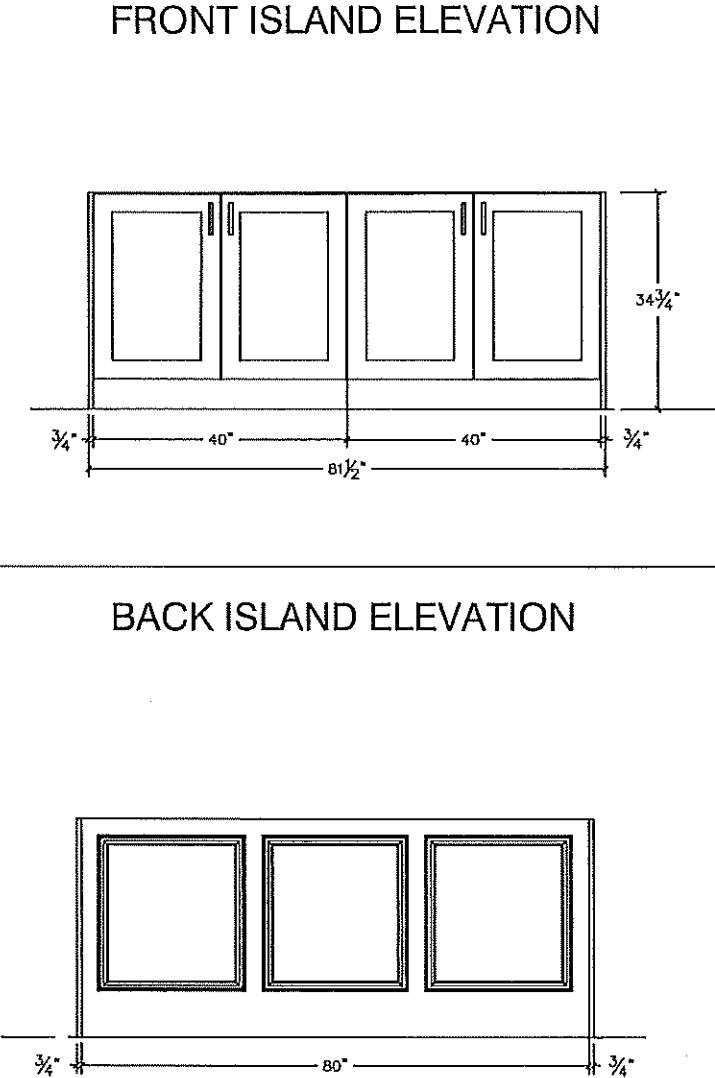

SIDE ISLAND ELEVATION

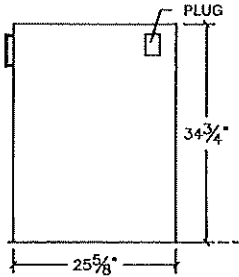

BG
75

80 Sante Drive, Vaughan, ON L4K 3C4
T 416.746.1811 F 905.761.5901
www.QTK.ca info@qtk.ca

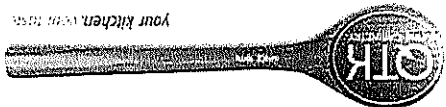

CLIENT: ROYAL PINE HOMES	JOB NAME: LOT 3 WRV (45-05) -SALES	ROOM: KITCHEN	DRAWN BY: AA
SITE: WEST RIVER VALLEY	DOOR STYLE: —	DOOR HANDLE: —	SCALE: 1/2" = 1'-0"
PHONE: —	FINISH: —	DRW HANDLE: —	DATE: JULY 21 2022
EMAIL: —	SPECIES: —	TOP: —	PAGE: —

COMMENTS:

Customer Agrees and Accepts the following conditions: 1. The Drawing is a representation only and the installed cabinetry may vary slightly in product size, measurements handle appearance and location and other details. Although Quality Tops & Kitchens Ltd. (QTK) does it's best to manufacture exactly what is shown here outside factors may prevent that and some variance is to be expected and accepted by the customer. 2. These drawings represent the intellectual property of QTK and as such the customer understands and accepts that all deposits given by the customer to QTK are non-refundable after QTK has supplied drawings (either physically or electronically) to the customer. If the customer decides to cancel the order after QTK has submitted drawings to the customer, the deposit will then be considered a design fee and no money will be returned to the customer.

KITCHEN ISO

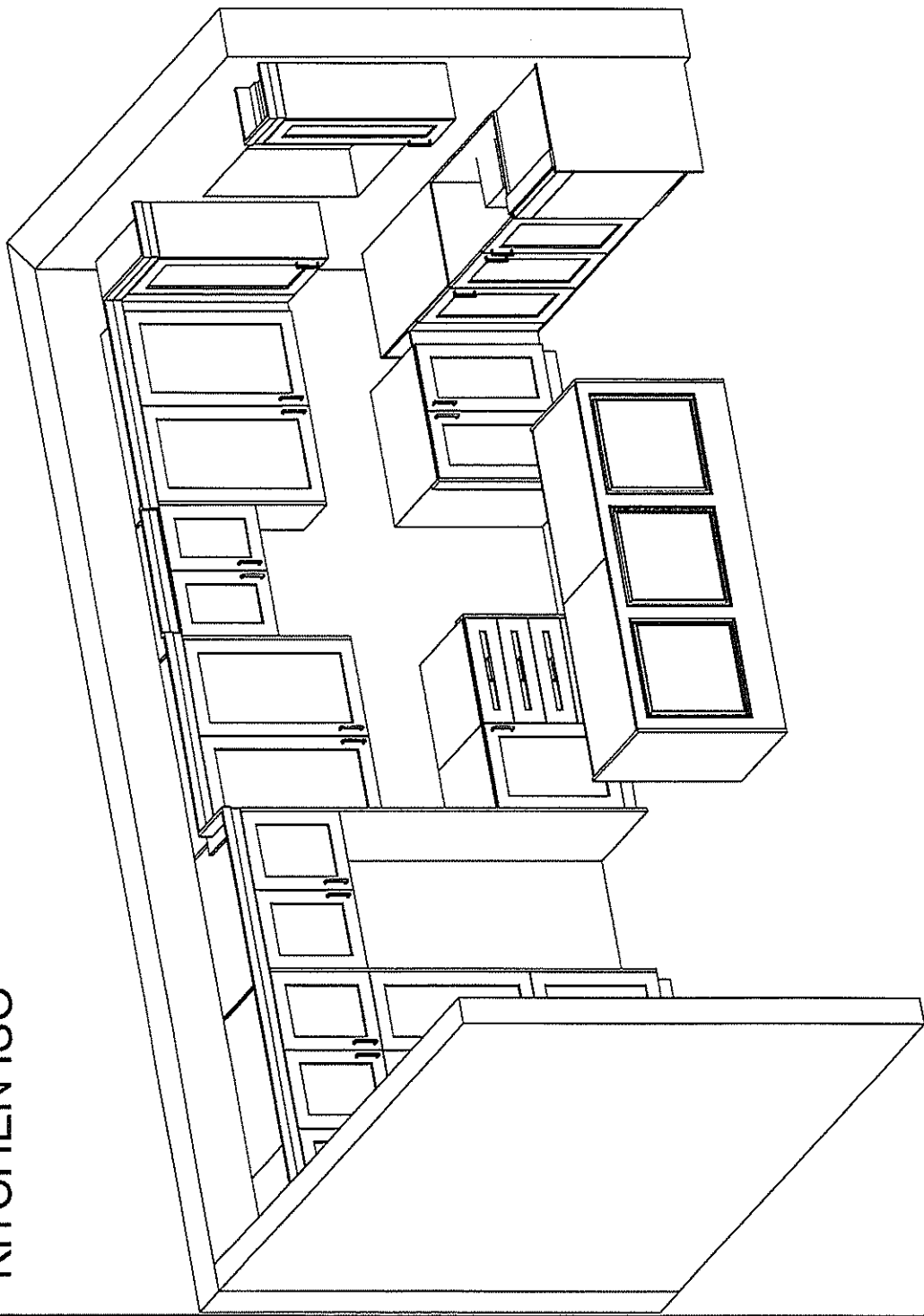



80 Sante Drive, Vaughan, ON L4K 3C4
T 416.746.1811 F 905.761.5901
www.QTK.ca info@qtk.ca

BC
P.S.

CLIENT: ROYAL PINE HOMES	JOB NAME: LOT 3 WRV (45-05) -SALES	ROOM: KITCHEN	DRAWN BY: AA
SITE: WEST RIVER VALLEY	DOOR STYLE: __	DOOR HANDLE: __	SCALE: 1/2" = 1'-0"
PHONE: __	FINISH: __	DRW HANDLE: __	DATE: JULY 21 2022
EMAIL: __	SPECIES: __	TOP: __	PAGE:

COMMENTS:

Customer Agrees and Accepts the following conditions: 1. The Drawing is a representation only and the installed cabinetry may vary slightly in product size, measurements, handle appearance and location and other details. Although Quality Tops & Kitchens Ltd. (QTK) does it's best to manufacture exactly what is shown here outside factors may prevent that and some variance is to be expected and accepted by the customer. 2. These drawings represent the intellectual property of QTK and as such the customer understands and accepts that all deposits given by the customer to QTK are non-refundable after QTK has supplied drawings (either physically or electronically) to the customer. If the customer decides to cancel the order after QTK has submitted drawings to the customer, the deposit will then be considered a design fee and no money will be returned to the customer.

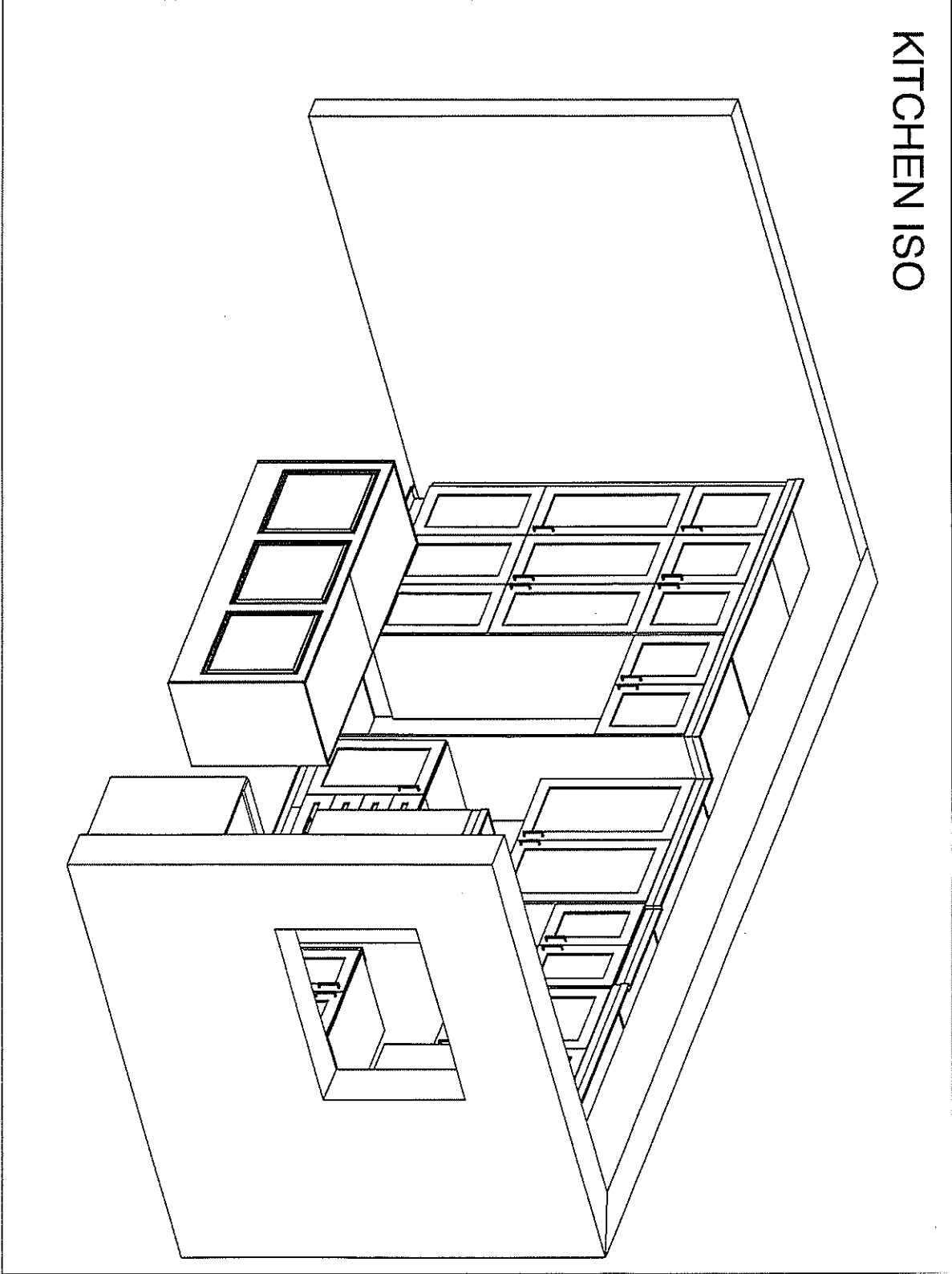



80 Sante Drive, Vaughan, ON L4K 3C4
T 416.746.1811 F 905.761.5901
www.QTK.ca info@qtk.ca

BG
P.S.

CLIENT: ROYAL PINE HOMES	JOB NAME: LOT 3 WRV (45-05) -SALES	ROOM: VANITY	DRAWN BY: AA
SITE: WEST RIVER VALLEY	DOOR STYLE: _	DOOR HANDLE: _	SCALE: 1/2" = 1'-0"
PHONE: _	FINISH: _	DRW HANDLE: _	DATE: JULY 21 2022
EMAIL: _	SPECIES: _	TOP: _	PAGE:

COMMENTS:

Customer Agrees and Accepts the following conditions: 1. The Drawing is a representation only and the installed cabinetry may vary slightly in product size, measurements, handle appearance and location and other details. Although Quality Tops & Kitchens Ltd. (QTK) does it's best to manufacture exactly what is shown here outside factors may prevent that and some variance is to be expected and accepted by the customer. 2. These drawings represent the intellectual property of QTK and as such the customer understands and accepts that all deposits given by the customer to QTK are non-refundable after QTK has supplied drawings (either physically or electronically) to the customer. If the customer decides to cancel the order after QTK has submitted drawings to the customer, the deposit will then be considered a design fee and no money will be returned to the customer.

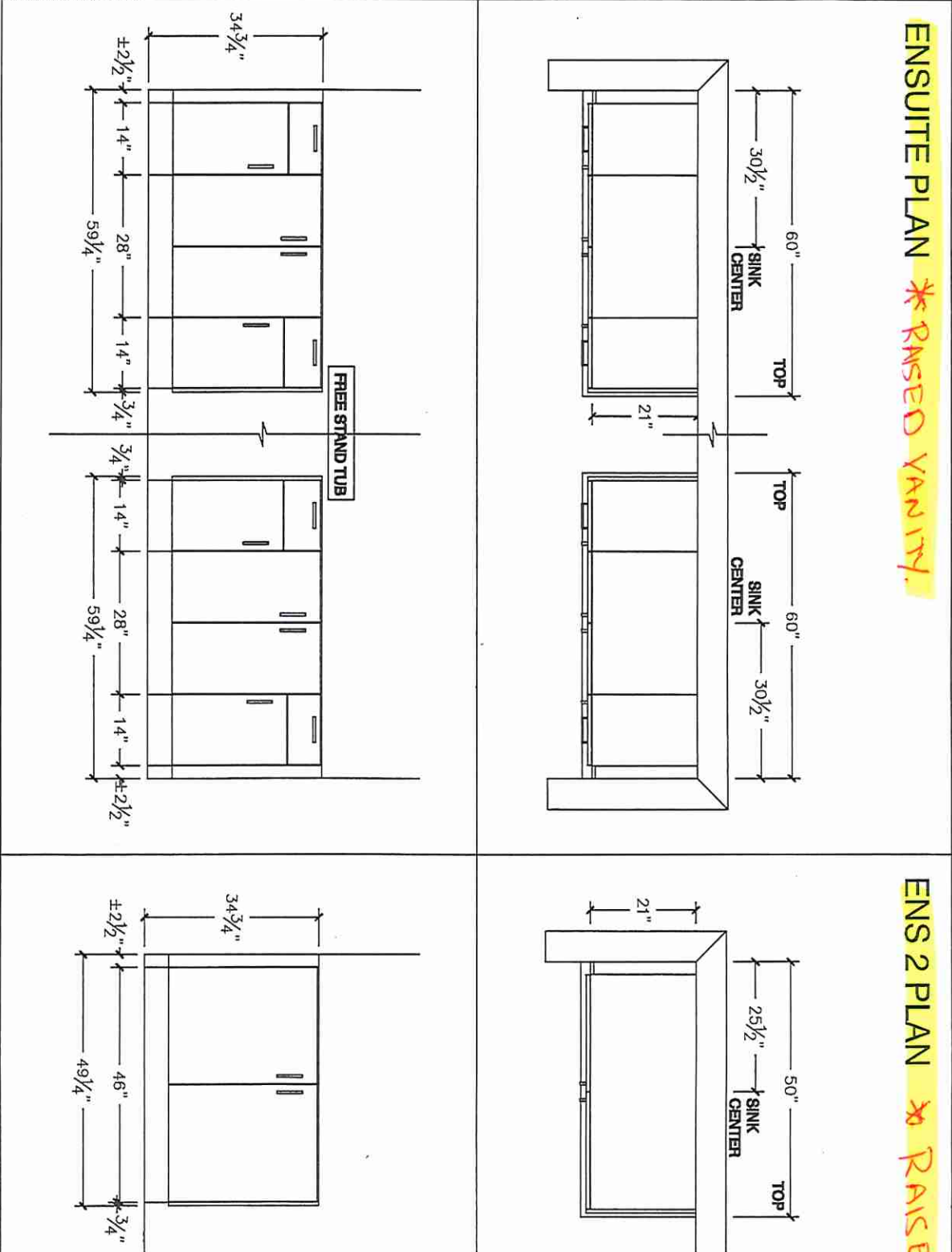



80 Sante Drive, Vaughan, ON L4K 3C4
T 416.746.1811 F 905.761.5901
www.QTK.ca info@qtk.ca

BG
P.S

CLIENT: ROYAL PINE HOMES	JOB NAME: LOT 3 WRV (45-05) -SALES	ROOM: VANITY	DRAWN BY: AA
SITE: WEST RIVER VALLEY	DOOR STYLE: _	DOOR HANDLE: _	SCALE: 1/2" = 1'-0"
PHONE: _	FINISH: _	DRW HANDLE: _	DATE: JULY 21 2022
EMAIL: _	SPECIES: _	TOP: _	PAGE:

COMMENTS:

Customer Agrees and Accepts the following conditions: 1. The Drawing is a representation only and the installed cabinetry may vary slightly in product size, measurements, handle appearance and location and other details. Although Quality Tops & Kitchens Ltd. (QTK) does it's best to manufacture exactly what is shown here outside factors may prevent that and some variance is to be expected and accepted by the customer. 2. These drawings represent the intellectual property of QTK and as such the customer understands and accepts that all deposits given by the customer to QTK are non-refundable after QTK has supplied drawings (either physically or electronically) to the customer. If the customer decides to cancel the order after QTK has submitted drawings to the customer, the deposit will then be considered a design fee and no money will be returned to the customer.

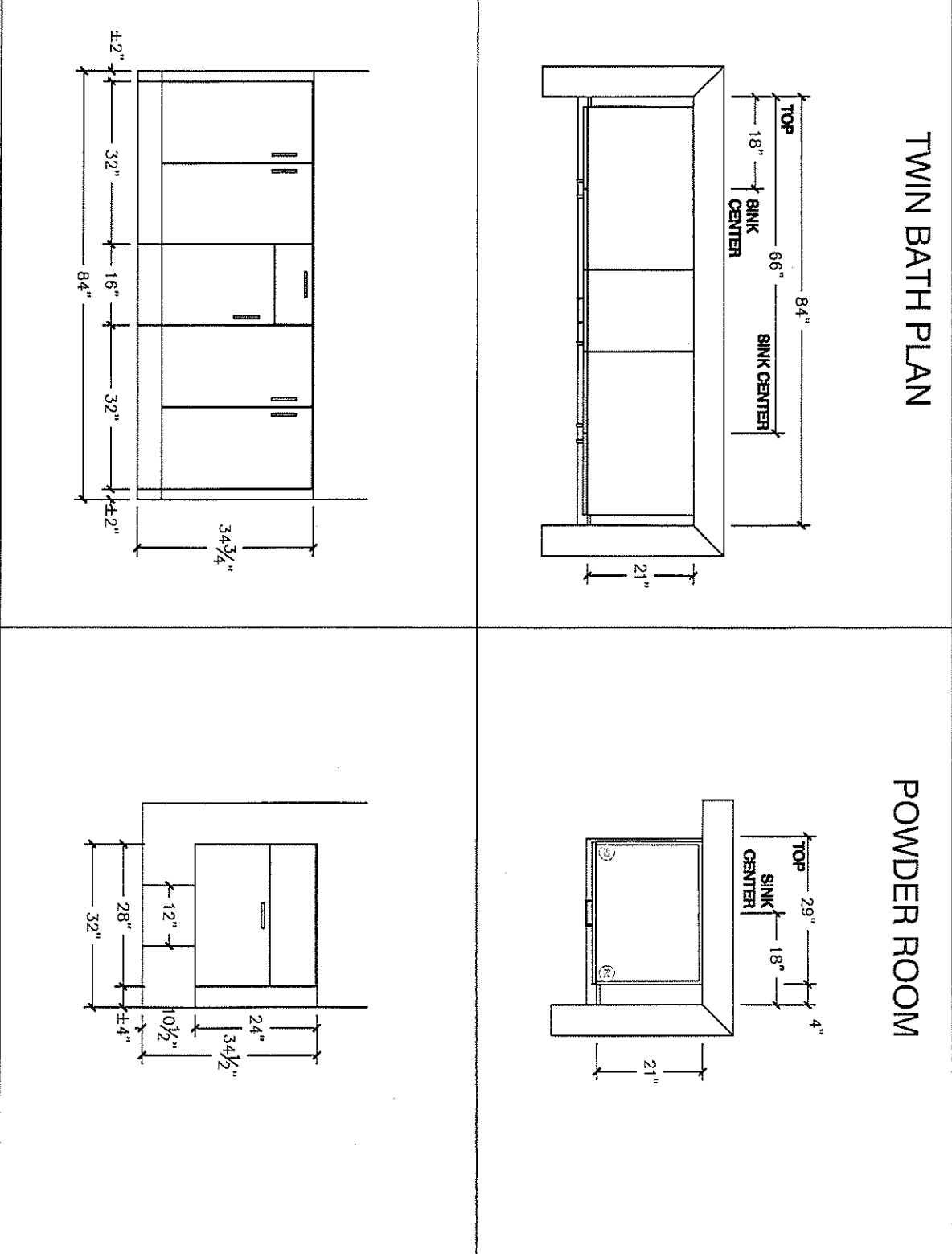



80 Sante Drive, Vaughan, ON L4K 3C4
T 416.746.1811 F 905.761.5901
www.QTK.ca info@qtk.ca

CLIENT: ROYAL PINE HOMES	JOB NAME: LOT 3 WRV (45-05) -SALES	ROOM: LAUNDRY	DRAWN BY: AA
SITE: WEST RIVER VALLEY	DOOR STYLE: _	DOOR HANDLE: _	SCALE: 3/8" = 1'-0"
PHONE: _	FINISH: _	DRW HANDLE: _	DATE: JULY 21 2022
EMAIL: _	SPECIES: _	TOP: _	PAGE:

COMMENTS:

Customer Agrees and Accepts the following conditions: 1. The Drawing is a representation only and the installed cabinetry may vary slightly in product size, measurements, handle appearance and location and other details. Although Quality Tops & Kitchens Ltd. (QTK) does it's best to manufacture exactly what is shown here outside factors may prevent that and some variance is to be expected and accepted by the customer. 2. These drawings represent the intellectual property of QTK and as such the customer understands and accepts that all deposits given by the customer to QTK are non-refundable after QTK has supplied drawings (either physically or electronically) to the customer. If the customer decides to cancel the order after QTK has submitted drawings to the customer, the deposit will then be considered a design fee and no money will be returned to the customer.

LAUNDRY PLAN

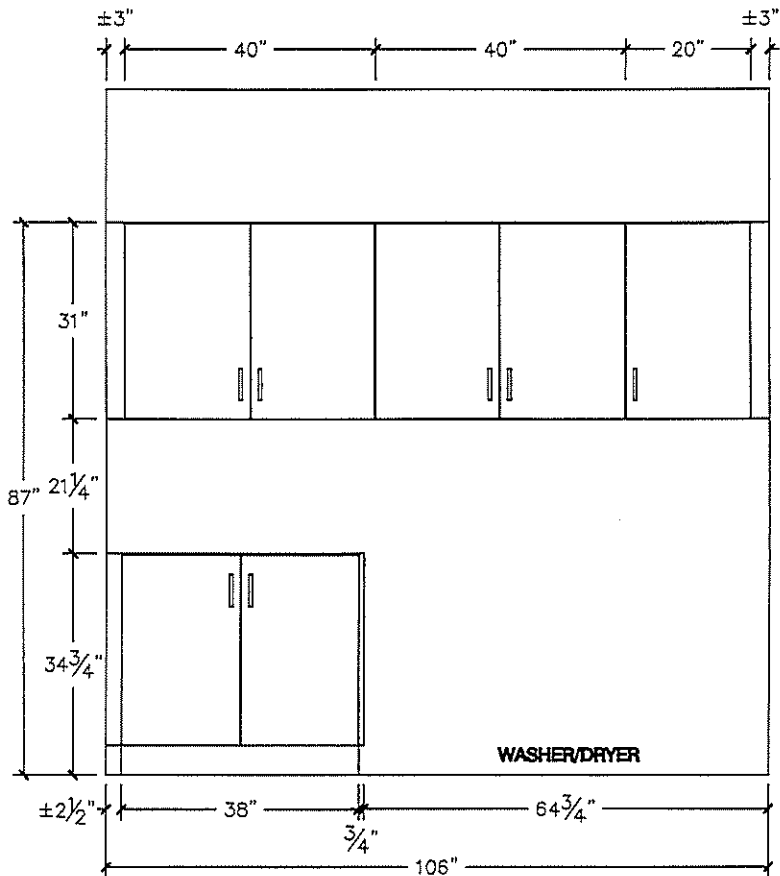
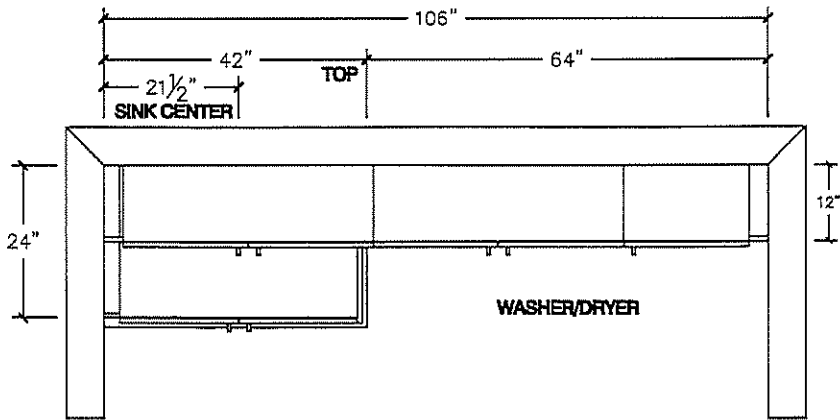

Electric 8.0 Cu. Ft. Front Load Dryer

ELFE763CAT, ELFE763CAW

Version : 05/21

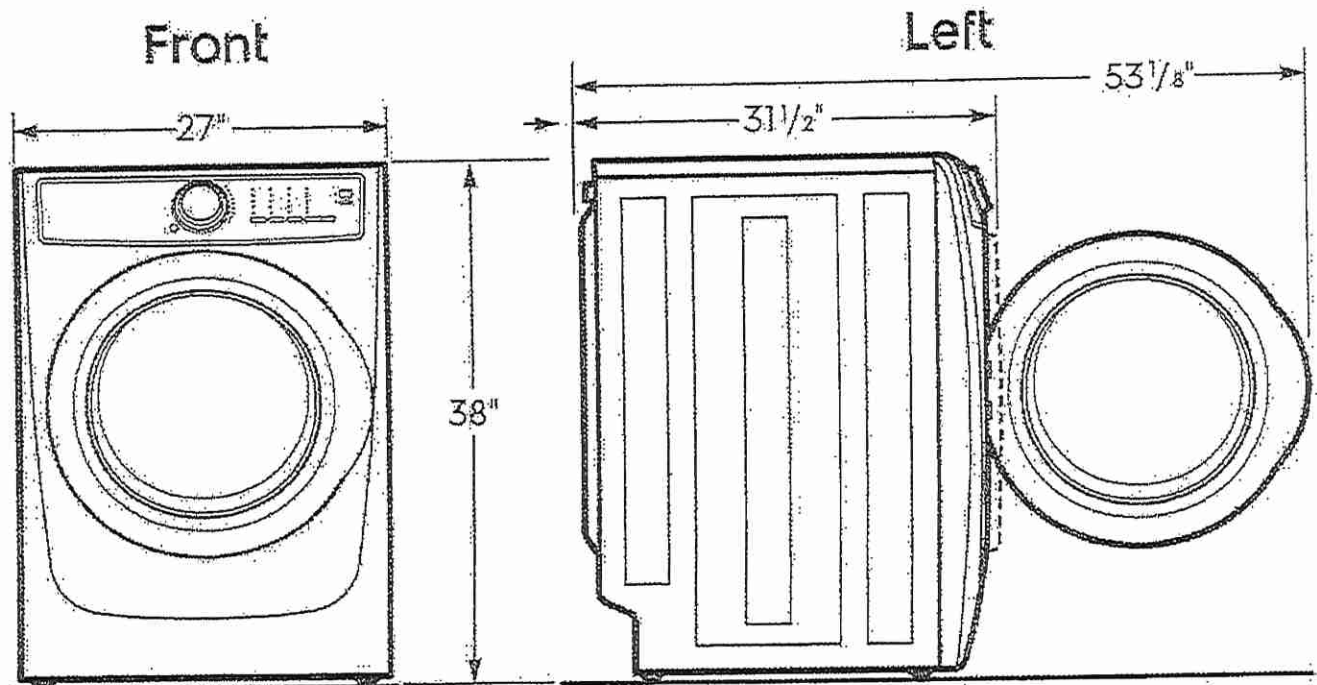
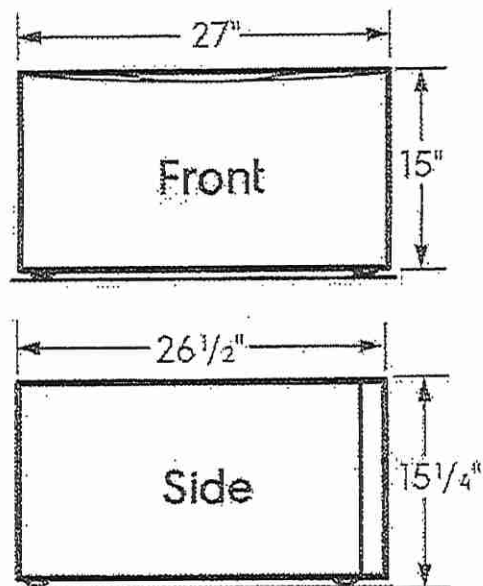
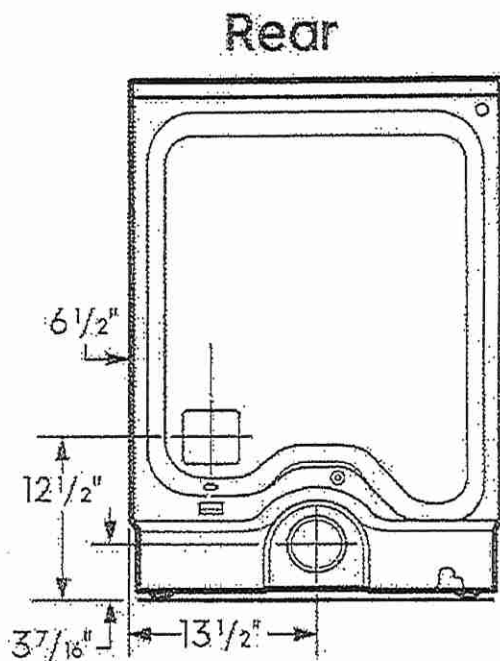
Optional
15" Pedestal Drawer

High standards of quality at Electrolux Home Products, Inc. mean we are constantly working to improve our products. We reserve the right to change specifications or discontinue models without notice.

Electrolux Major Appliances, N.A.

USA • 10200 David Taylor Drive • Charlotte, NC 28262 • Charlotte, NC 28262 • 1-877-4electrolux (1-877-435-3287) • electroluxappliances.com

DS
PSL

DS
BG

LOT 3
WTV

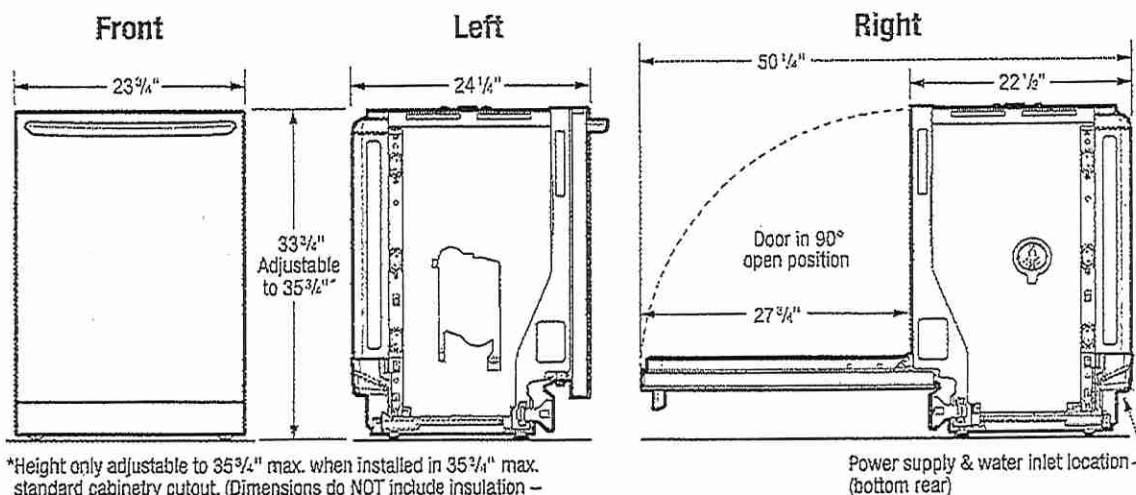

*Height only adjustable to 35 3/4" max. when installed in 35 3/4" max. standard cabinetry cutout. (Dimensions do NOT include insulation - insulation blanket may be compressed during installation.)

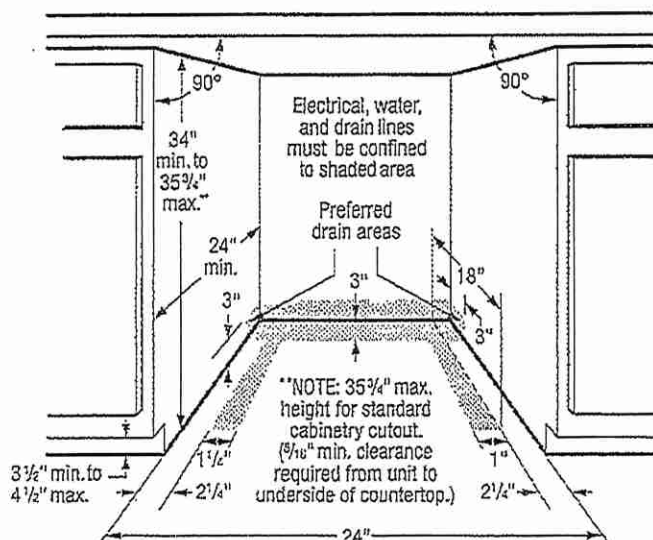

Dishwasher Specifications

- Product Shipping Weight (approx.) - 91 Lbs.
- Voltage Rating - 120V / 60 Hz / 15 Amps (maximum 20 Amps if connected with disposer)
- Connected Load (kW Rating) @ 120 Volts = 1.44 kW (For use on adequately wired 120V, dedicated circuit having 2-wire service with a separate ground wire. Appliance must be grounded for safe operation.)
- Amps @ 120V = 15 Amps
- Always consult local and national electric & plumbing codes. Meets requirements of ASSE 1006 - integral air gap on supply.
- Water Pressure - Hot water line to dishwasher must provide between 20 and 120 pounds per square inch (psi) with at least 120°F hot water temperature.
- Make sure location has correct drain, water and electrical outlets to make connections - MUST be confined to shaded areas.
- Electrical and water supplies should enter cabinet opening on floor, or through back or side walls, as shown in shaded areas.
- Keep back free of drain, water & electrical supply.
- Connections preferably located toward left side of dishwasher. Do not cross drain, water or electrical lines in front of motor, blower or frame.

- If connecting drain hose to sink trap, local code may require installation of Air Gap Kit (not included).
- Leveling legs supplied to adjust height. (Note: Height only adjustable to 35-3 3/4" max. when installed in 35-3 3/4" max. standard cabinetry cutout. 5/16" min. clearance required from top of unit to underside of countertop. Dimensions do NOT include insulation - insulation blanket may be compressed during installation.)
- When installing adjacent to wall, cabinet or other obstruction that extends beyond front edge of unit, allow 2" minimum clearance between opened door and obstruction.
- Floor should be flat and free of obstructions with carpet removed to provide motor clearance.
- When installing at end of cabinet line, sides and back must be fully enclosed.
- Do not install unit under a cooktop, damage will occur.
- Recommended to seal cabinets, enclosing all sides of dishwasher, including underside of countertop, with oil-based paint or moisture-proof polyurethane to prevent possible steam/moisture damage.

Note: For planning purposes only. Refer to Product Installation Guide on the web at frigidaire.com for detailed instructions.

FRIGIDAIRE

USA • 10200 David Taylor Drive • Charlotte, NC 28262 • 1-800-FRIGIDAIRE • frigidaire.com
CANADA • 5855 Terry Fox Way • Mississauga, ON L5V 3E4 • 1-800-265-8352 • frigidaire.ca
FGID2476S 03/17

© 2017 Electrolux Home Products, Inc.

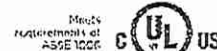

Specifications subject to change.

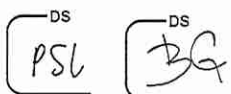

LOT 3
WRV

Front Load Perfect Steam™ Electric Dryer with
Balanced Dry™ and Instant Refresh – 8.0 Cu. Ft.

ELFE763CAT, ELFE763CAW

Version : 11/21

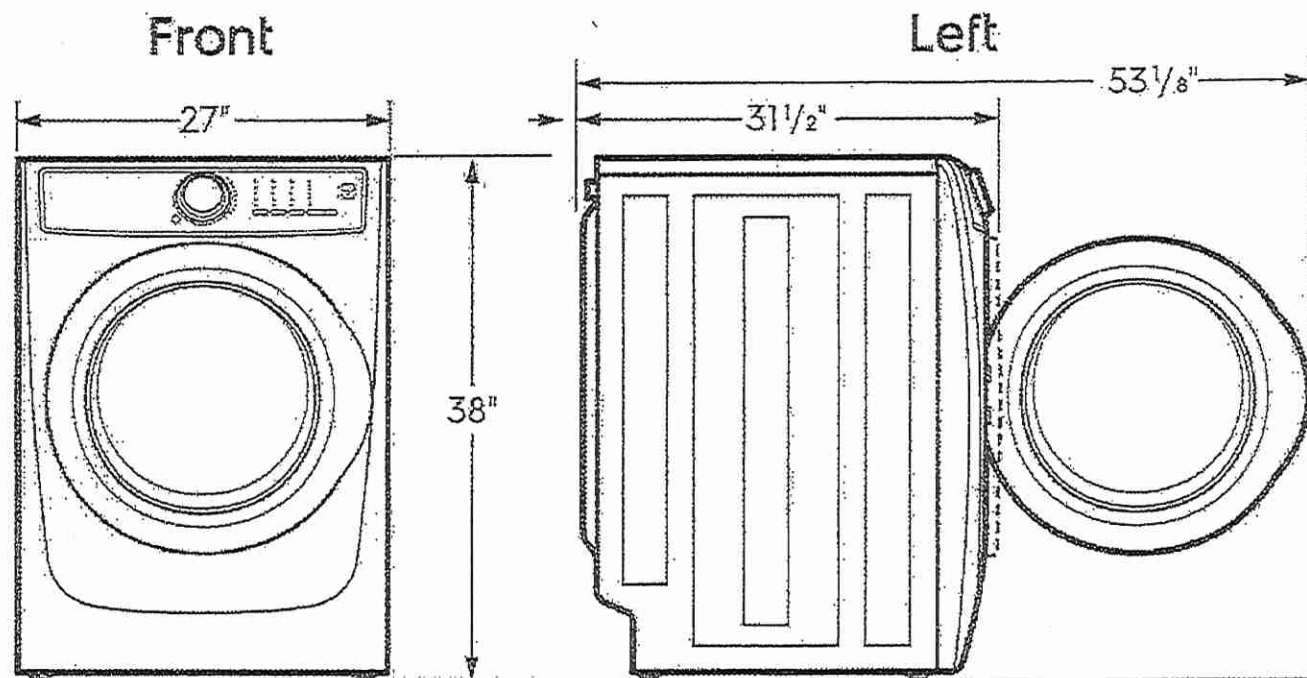

Optional
15" Pedestal Drawer

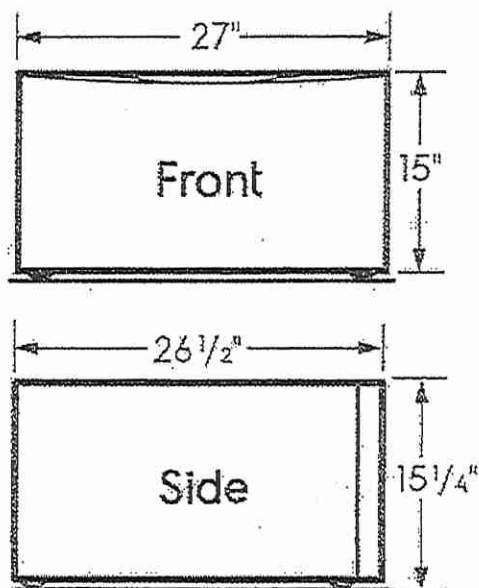
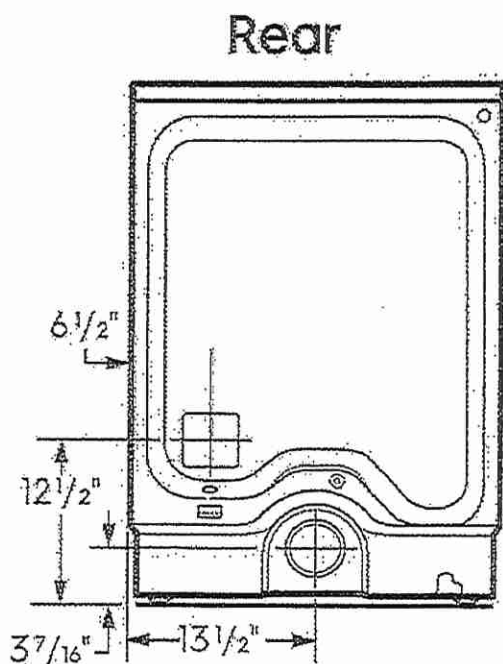

High standards of quality at Electrolux Home Products, Inc. mean we are constantly working to improve our products. We reserve the right to change specifications or discontinue models without notice.

Electrolux Major Appliances, N.A.

USA • 10200 David Taylor Drive • Charlotte, NC 28262 • Charlotte, NC 28262 • 1-877-4electrolux (1-877-435-3287) • electroluxappliances.com

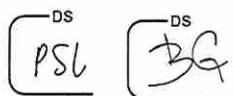

LOT 3
WRV

FRIGIDAIRE GALLERY

GCRE306CAD
GCRE306CAF

Electric Ranges

Available Colors : Black Stainless Steel, Stainless Steel

30" Rear Control Electric Range with Air Fry

Version : 04/20

Installation Drawing

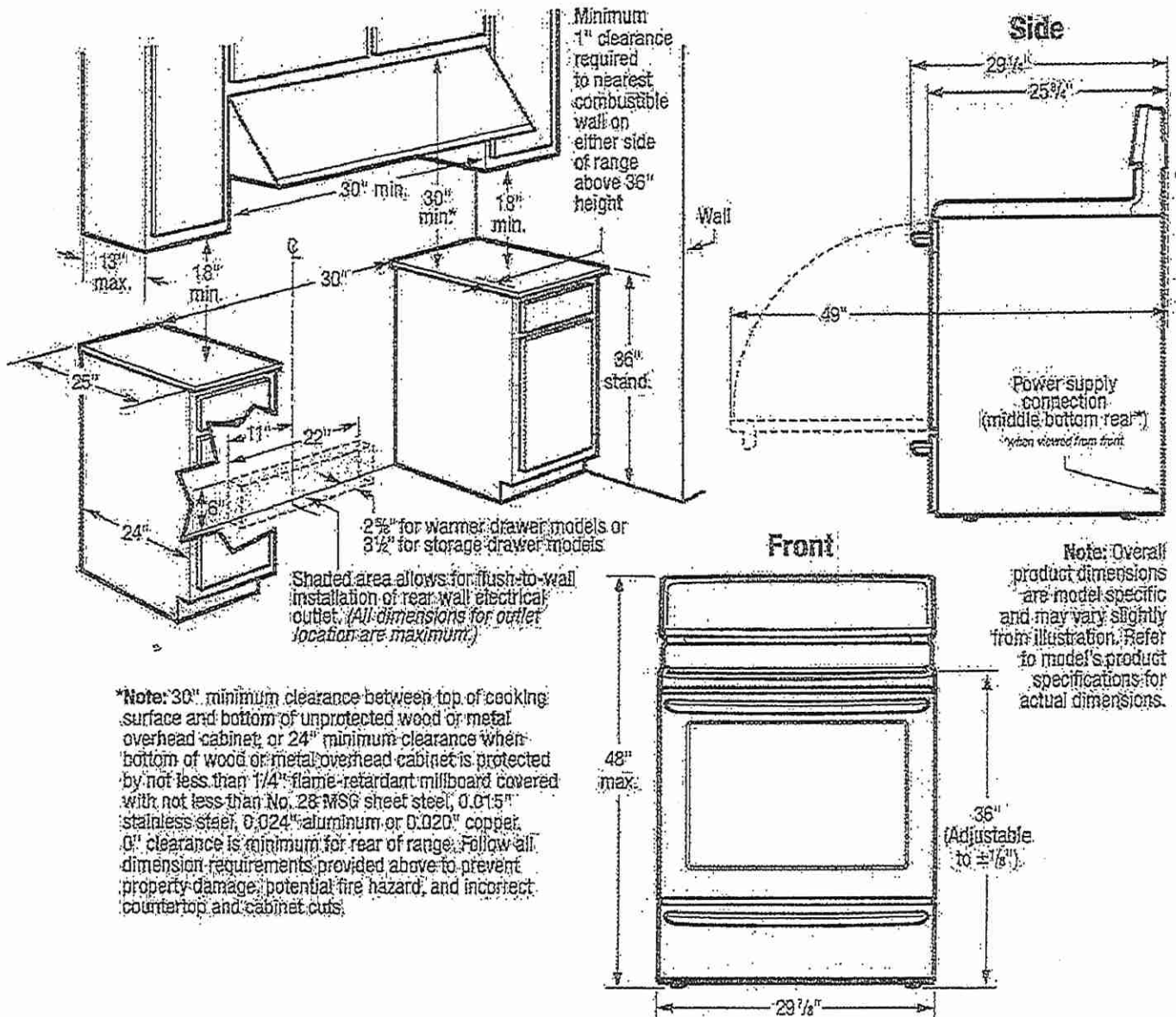

FRIGIDAIRE
US: 1-800-391-2774 (Toll Free) • Canada: 1-800-391-2774 • Mexico: 1-800-391-2774
CANADA: 514-353-7774 (Toll Free) • Mexico: 514-353-7774 • 1-800-391-2774 • 1-800-391-2774

© 2020 Frigidaire Products, Inc.

DS
PSL

DS
BG

LOT 3
WRV

27.8 Cu. Ft. French Door Refrigerator

FRFS2823AS, FRFS2823AW, FRFS2823AD

Version : 04/22

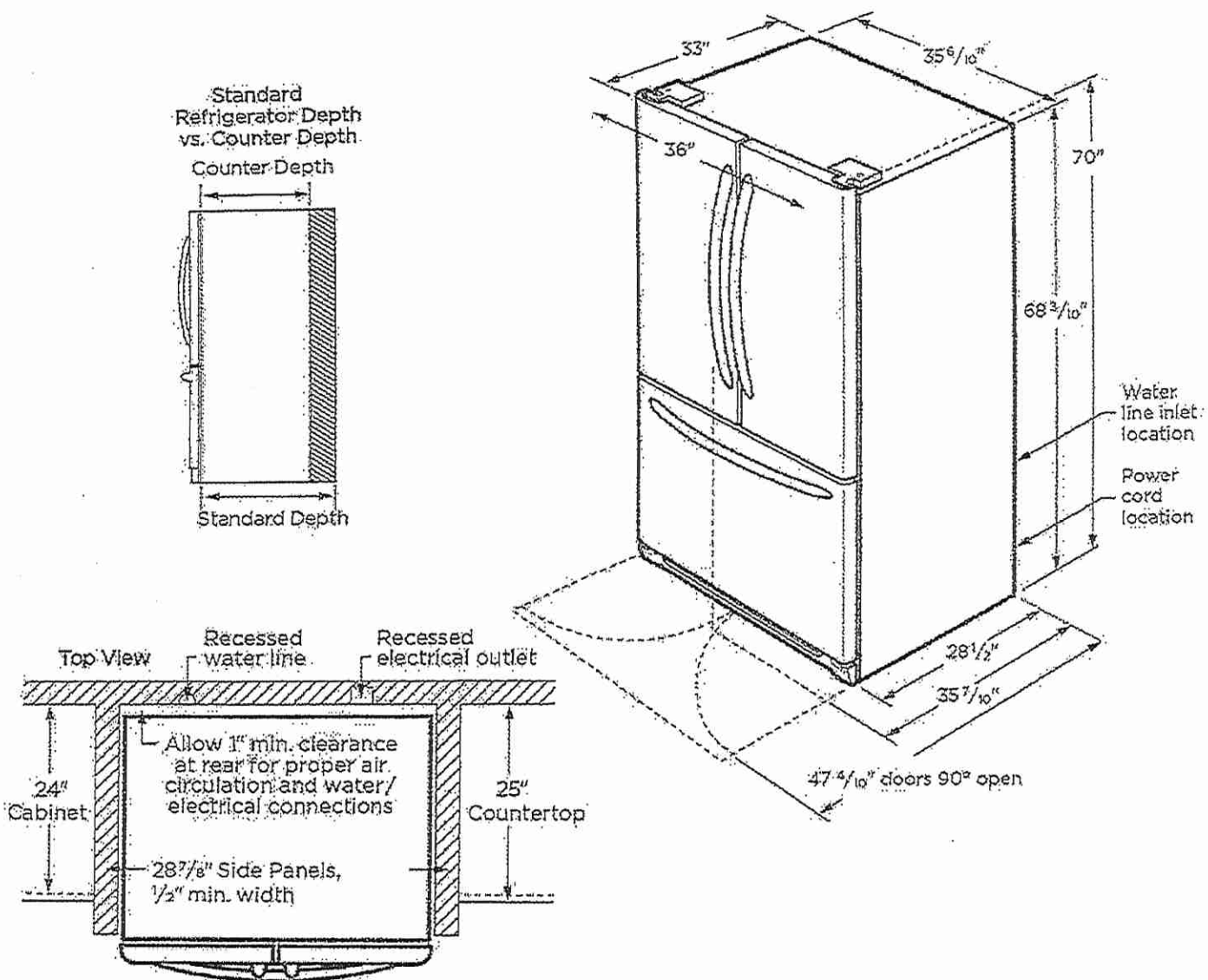

frigidaire.com frigidaire.ca
frigidaire.com frigidaire.ca

frigidaire.com

DS
PSL

DS
BG

LOT 3
WRV

LOT 3 Powder

CATENA

20" RECTANGULAR UNDERMOUNT SINK

4210CIY

Undermount Sink

PRODUCT SPECS:

- Vitreous china
- Front overflow hole
- Template and mounting hardware supplied

DIMENSIONS:

Outer:

510mm W x 390mm D x 190mm H

20" W x 15 $\frac{3}{8}$ " D x 7 $\frac{1}{2}$ " H

Inner:

458mm W x 340mm D x 140mm H

18" W x 13 $\frac{3}{8}$ " D x 5 $\frac{1}{2}$ " H

COMPLIANCE CERTIFICATIONS

Meets or exceeds the following:

- IAPMO cUPC
- ASME A112.19.2 / CSA B45.1

SHIPPING

Cube 1.72

GW 27 lbs



TO BE SPECIFIED

Colour:

■ Soft White

NOTES: Dimensions of fixtures are nominal and may vary within the range of tolerances established by ASME standard A112.19.2. These measurements are subject to change or cancellation. No responsibility is assumed for use of superseded or voided pages.

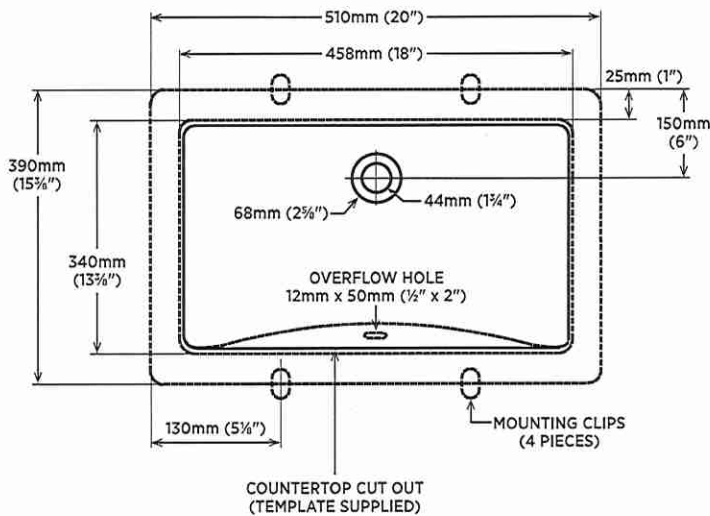

DETAIL OF MOUNTING CLIP

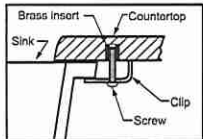

Note:

▲ Dimensions shown for location of supplies and "P" trap are suggested.

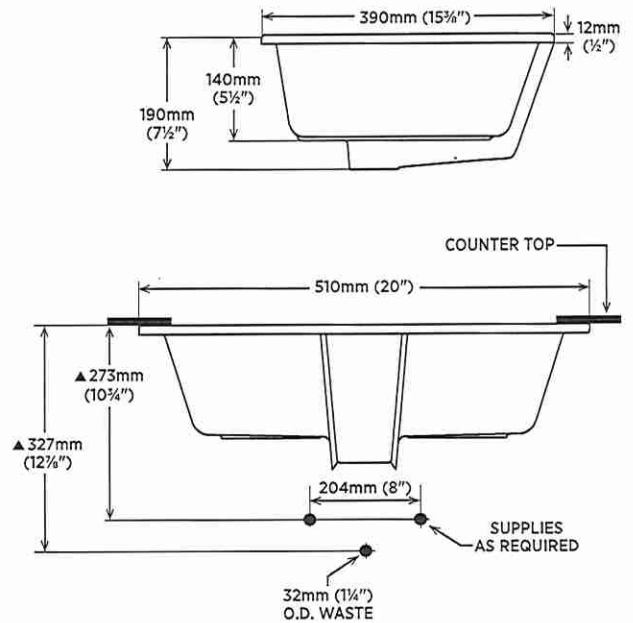

contrac

CANADA
USA

5970 CHEDWORTH WAY, UNIT B, MISSISSAUGA, ONTARIO, CANADA L5R 4G5 | CONTRAC.CA
6241 NORTHWIND PARKWAY, HOBART, INDIANA, USA 46342 | CONTRAC.US

REVISED JULY 2019

LOT 3

- Master Ens
- Twin Bath

EMERY

21½" RECTANGULAR UNDERMOUNT SINK

4220CGY

Undermount Sink

PRODUCT SPECS:

- Vitreous china
- Front overflow hole
- Sloped bowl design
- 8¼" Bowl depth
- Template and mounting hardware supplied

COMPLIANCE CERTIFICATIONS

- Meets or exceeds the following:
- IAPMO cUPC
 - ASME A112.19.2 / CSA B45.1

SHIPPING

Cube 1.85
GW 20 lbs

DIMENSIONS:

Outer:

545mm W x 355mm D x 210mm H
21½" W x 14" D x 8¼" H

Inner:

495mm W x 305mm D x 160mm H
19½" W x 12" D x 6¼" H



TO BE SPECIFIED

Colour:
■ Soft White

NOTES: Dimensions of fixtures are nominal and may vary within the range of tolerances established by ASME standard A112.19.2. These measurements are subject to change or cancellation. No responsibility is assumed for use of superseded or voided pages.

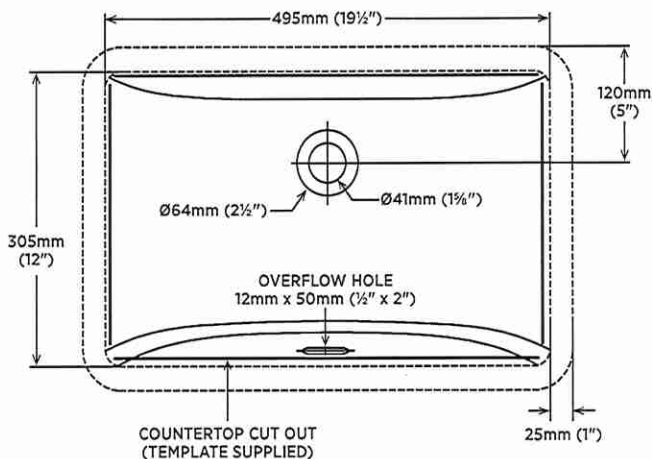

DETAIL OF MOUNTING CLIP

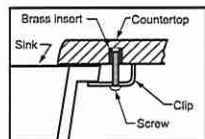

Note:
▲ Dimensions shown for location of supplies and "P" trap are suggested.

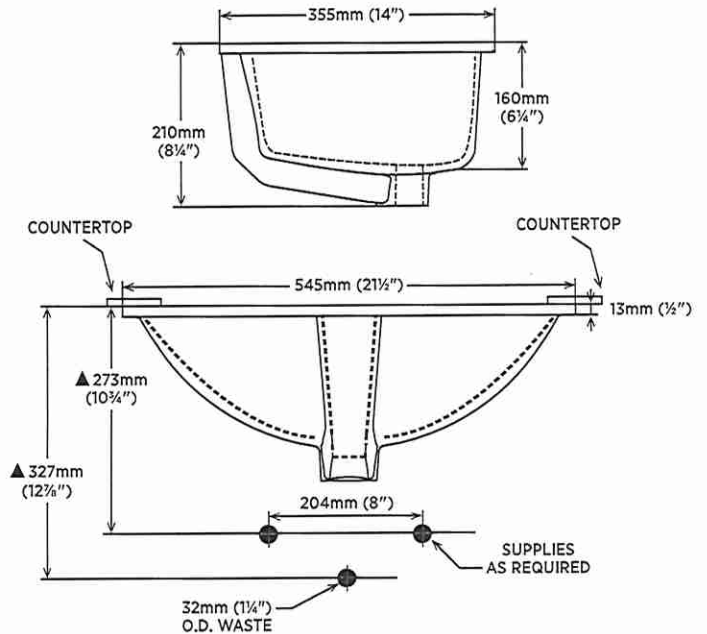

contrac

CANADA 5970 CHEDWORTH WAY, UNIT B, MISSISSAUGA, ONTARIO, CANADA L5R 4G5 | CONTRAC.CA
USA 6241 NORTHWIND PARKWAY, HOBART, INDIANA, USA 46342 | CONTRAC.US

REVISED DECEMBER 2017