



SITE COPY

CONSTRUCTION SUMMARY

2185715 Ontario Inc.

PURCHASERS: KHURRAM ZUBAIR and RAEESA MUBASHAR

TEL: RES.: 289-946-0758 BUS.: 647-339-9994

| LOT NUMBER | PHASE | HOUSE TYPE | CLOSING DATE |
|------------|-------|------------------------------|--------------|
| 051 | 1 | SOPHIA-4 BEDROOM-ELEVATION B | |

Date Added: 19-Oct-22 Invoice Number: 8387

| |
|--|
| <p>1 - Standard Cable rough in, telephone rough in, and Conduit (See Sketch)</p> <p>Note:</p> |
| <p>1 - UPPER HALL- Delete the standard drop at the Upper Hall (See Sketch)</p> <p>Note: As per Fonzie</p> |
| <p>1 - GARAGE DOOR- Install the builders standard garage door handle with lock</p> <p>Note:</p> |
| <p>1 - MASTER ENSUITE- Refer to and delete item # 13 from staructurals PE#8278. Purchaser's request to delete the full frameless glass from shower stall next to the free standing tub. Revert back to original and install full wall</p> <p>Note:</p> |
| <p>1 - TWIN BATH 2/3- Delete the builders standard tub/shower and install a shower stall To include 2x2 mosaic shower floor, curb with white quartz, shower potlight and framed glass panels with Maxx Framed door</p> <p>Note: **PLEASE NOTE** -**Shower opening to be APPROXIMATELY 34"X66" As per Fonzie</p> <p>Purchaser is aware that the floor drain of the shower stall may not be centred as per new upgrade change.</p> |
| <p>1 - TWIN BATH 2/3- Delete the double sink in the Twin Bath 2/3 and install a single sink, centred on the vanity (See Sketch)</p> <p>Note:</p> |
| <p>1 - KITCHEN & BATHROOM- SEE ATTACHED QUALITY TOPS & KITCHENS FOR ALL KITCHEN & BATHROOMS UPGRADES/LAYOUTS (See attached Upgrade Package)</p> <p>Note:</p> |
| <p>1 - KITCHEN- Accommodate electrical for built in Micro in island (See QTK Sketch)</p> <p>Note:</p> |
| <p>1 - KITCHEN- Accommodate electrical inside the pantry with an interlock shut off kit and receptacle (See QTK sketch)</p> <p>Note:</p> |
| <p>1 - KITCHEN- Standard island plug to be installed under island breakfast bar (See QTK sketch)</p> <p>Note:</p> |
| <p>2 - KITCHEN- Accommodate electrical plugs for undermount plugs for the kitchen uppers (See QTK sketch)</p> <p>Note: **Price is subject to change**</p> |
| <p>1 - KITCHEN- Accommodate electrical for an insert exhaust fan for Canopy above the stove in kitchen (See Sketch)</p> <p>Note:</p> |
| <p>1 - KITCHEN-Install an Upgrade #2 kitchen counter top, throughout , where applicable. Install the Emmerstone BROGHINI AURORA, Installed with Standard "A" Edge</p> <p>**Price includes additional counter top, as per QTK layout</p> <p>Note: **Priced as per Continental**</p> |
| <p>1 - KITCHEN- Accommodate the counter top for a slide in stove</p> <p>Note:</p> |
| <p>1 - KITCHEN-Install an upgrade undermount sink for the kitchen. Install the Blanco R15 U1 MEDIUM Model # 401517</p> <p>Note: **Install the standard standard**</p> |
| <p>26 - POWDER ROOM- Install a 3rd upgrade floor tile for teh powder room. Install the 12X24 Calssico Statuario, installed straight/stacked</p> <p>Note:</p> |



SITE COPY

CONSTRUCTION SUMMARY
2185715 Ontario Inc.

PURCHASERS: KHURRAM ZUBAIR and RAEESA MUBASHAR

TEL: RES.: 289-946-0758 BUS.: 647-339-9994

| LOT NUMBER | PHASE | HOUSE TYPE | CLOSING DATE |
|------------|-------|------------------------------|--------------|
| 051 | 1 | SOPHIA-4 BEDROOM-ELEVATION B | |

Date Added: 19-Oct-22 Invoice Number: 8387

| |
|---|
| 1 - POWDER ROOM- Install upgraded undermount sink for the Powder Room. Install the Contrac CATENA Model #4210 CIY white (x1sinks) Note: **Install the standard single hole faucet** |
| 1 - POWDER ROOM- Install builders standard counter top, Emmerstone MAPLE WHITE, with standard "A" Edge Note: |
| 135 - MASTER ENSUITE- Install an upgrade #4 floor tile in lieu of the standard. Install the 12x24 CLASSICO CARRARA, installed straight/stacked Note: |
| 1 - MASTER ENSUITE- Install builders tandard 8x10 Uniwall White Glossy- To be istalled Horizontal, as per purchaser's request. Note: |
| 1 - MASTER ENSUITE- Install builders standard counter top, Emmerstone VANILLA WHITE, with standard "A" Edge Note: |
| 2 - MASTER ENSUITE- Install upgraded undermount sink for teh master ensuite. Install teh Contrac CATENA Model #4210 CIY white (x2sinks) Note: **Install standard single hole faucet** |
| 1 - MASTER ENSUITE- Install ROUGH IN PLUMBING only (Hot & Cold)To accommodate Future Handheld at Master Ensuite- To be installed beside toilet (See Sketch) Note: |
| 1 - TWIN BATH 2/3- Install builders standard counter top, Emmerstone VANILLA WHITE, with standard "A" Edge Note: |
| 1 - TWIN BATH 2/3- Install upgraded undermount sink for the Twin bath 2/3 Install the Contrac CATENA Model #4210 CIY white (x1sinks) Note: **Install standard single hole faucet |
| 1 - ENSUITE #2- Install builders standard counter top, Emmerstone MAPLE WHITE, with standard "A" Edge Note: |
| 1 - ENSUITE #2- Install upgraded undermount sink for the ensuite #2. Install the Contrac CATENA Model #4210 CIY white (x1sinks) Note: **Install single hole standard faucet |
| 1 - ENSUITE #2- Install ROUGH IN PLUMBING only (Hot & Cold)To accommodate Future Handheld at Ensuite #2- To be installed beside toilet (See Sketch) Note: |
| 1 - MAIN FLOOR- Install an Upgrade #1 hardwood flooring, throughout the main floor, where applicable. Install the Vintage White Oak 5"x3/4" BAUHAUS Pearl Finish, installed on Main hall, Dining Room, Family room and applicable landings Note: |
| 1 - KITCHEN- Install an Upgrade #1 hardwood flooring, throughout the Kitchen/Dinette where applicable, in lieu of the standard. Install the Vintage White Oak 5"x3/4" BAUHAUS Pearl Finish. Note: |
| 1 - UPPER HALL- Install an Upgrade #2 hardwood flooring, throughout the Upper Hall where applicable, in lieu of the standard. Install the Vintage White Oak 5"x3/4" BAUHAUS Pearl Finish. Note: |
| 1 - FOYER- Install an Upgrade #1 hardwood flooring, throughout the Foyer where applicable, in lieu of the standard. Install the Vintage White Oak 5"x3/4" BAUHAUS Pearl Finish. Note: |



SITE COPY

CONSTRUCTION SUMMARY
2185715 Ontario Inc.

PURCHASERS: KHURRAM ZUBAIR and RAEESA MUBASHAR TEL: RES.: 289-946-0758 BUS.: 647-339-9994

| LOT NUMBER | PHASE | HOUSE TYPE | CLOSING DATE |
|------------|-------|------------------------------|--------------|
| 051 | 1 | SOPHIA-4 BEDROOM-ELEVATION B | |

Date Added: 19-Oct-22 Invoice Number: 8387

| |
|---|
| 1 - STAIRCASE VS FLOORING WOOD SPECIES DIFFERENCE: STAIRCASE - The purchaser was advised and therefore accepts and acknowledges that the wood species of the staircase and flooring chosen do not match. Note: This difference may result in a stain colour variance.The purchaser agrees that the vendor is to be exempt from any and all claims by the purchaser regarding this colour variance. |
| 1 - STAIRCASE VS FLOORING STAINING DIFFERENCE: STAIRCASE - The purchaser was advised and therefore accepts and acknowledges that the stain of the staircase and flooring chosen do not match. Note: This difference might result in an undesirable colour variance.The purchaser agrees that the vendor is to be exempt from any and all claims by the purchaser regarding this colour variance. |
| 1 - STAIRCASE- Install an Upgrade Package #3 throughout the staircase,where applicable. Install: RAILING- TUDOR PICKETS-Steel1/2"Square,plain/singlecollar/ plain, with shoes POST-31/2" Square IRP-1/W PC1 CAP Note: |
| 1 - Purchaser to receive TEN (X10) Potlights on Main floor as per their Standard Features and Finishes List **SEE BELOW** Note: |
| 1 - KITCHEN- Relocate the builders standard ceiling light from the kitchen to above the island (See Sketch) Note: |
| 1 - KITCHEN- Install an additional standard ceiling light above teh isalnd. Island to have TWO (X2) ceiling lights, evenly spaced. (See Sketch) Note: |
| 1 - KITCHEN- In addition to the ceiling lights above the island, Install FIVE (X5) potlights in the kitchen. All FIVE (x5) Potlights to be on one switch (See Sketch) Note: |
| 1 - FAMILY ROOM- In addition to the ceiling light, Install FIVE (X5) potlights in the Family Room. All FIVE (x5) Potlights to be on one switch (See Sketch) Note: |
| 1 - FAMILY ROOM- Install an electrical plug above the fireplace mantle, for a future TV. To be installed at approximately 70"AFF (See Sketch) Note: |
| 1 - FAMILY ROOM- Raise the conduit pipe to above the fireplace mantle, for a future TV. To be installed at approximately 70"AFF , next to electical plug (See Sketch) Note: |

Date Added: 08-Jul-22 Invoice Number: 8301

| |
|---|
| 1 - BEDROOM #3 - Delete Walk-In Closet at Bedroom #3 (See Sketch) Note: *Purchaser has Requested NO CLOSET to be installed at Bedroom #3* Vendor is Exempt |
| 1 - BEDROOM #3 - Entrance door to bedroom #3 to be shifted into bedroom #3 and moved up towards twin bath 2/3 (See Sketch) Note: |
| 1 - UPPER HALL - Relocate and Enlarge Linen Closet at Upper Hall. Linen Closet to be Double Door and installed against ensuite #2 tub/shower wall at upper hall (See Sketch) Note: *Interior Door from W.I.C at bedroom #3 to be re-used for linen closet* |
| 1 - TWIN BATH 2/3 - Delete Interior Door leading to toilet and tub/shower enclosure at twin bath 2/3 (See Sketch) Note: |



SITE COPY

CONSTRUCTION SUMMARY

2185715 Ontario Inc.

PURCHASERS: KHURRAM ZUBAIR and RAEESA MUBASHAR

TEL: RES.: 289-946-0758 BUS.: 647-339-9994

| LOT NUMBER | PHASE | HOUSE TYPE | CLOSING DATE |
|------------|-------|------------------------------|--------------|
| 051 | 1 | SOPHIA-4 BEDROOM-ELEVATION B | |

Date Added: 08-Jul-22 Invoice Number: 8301

1 - PURCHASER AWARE AND ACCEPTS THAT ANY CHANGES MADE TO UPGRADES AFTER SIGNING THIS PURCHASERS EXTRA FORM ARE SUBJECT TO A MINIMUM ADMINISTRATION FEE OF \$1,000 PLUS A 10% HOLDBACK FEE.

Note:

Date Added: 25-May-22 Invoice Number: 8278

1 - FRONT EXTERIOR - DOOR - Install EXTENDED HEIGHT Single Front Door with Applicable Sidelights (Delete Transom Window Above) (See Sketch)

Note:

1 - FRONT EXTERIOR - In addition to builders standard exterior coach light, Install ONE (1) EXTERIOR PORTICO CEILING LIGHT (Includes Basiz Fixture) on ONE (1) Seperate Single Pole Switch at exterior front porch (See Sketch)

Note:

1 - SIDE EXTERIOR - Install OPTIONAL SIDE DOOR Entrance (Includes Applicable Exterior Coach Light) (See Sketch)

Note:

1 - BACK EXTERIOR - KITCHEN - Install EXTERIOR DOUBLE FRENCH DOORS with Applicable SideLights (with MULLIONS+ No Screen) to Backyard

Note: As per NewMar

1 - FAMILY ROOM - Delete standard two windows at family room. Install ONE (1) Triple Window Approx. 72" x 72" centred on back exterior wall (See Sketch)

Note: As per NewMar

1 - KITCHEN - EXHAUST DUCTING - Install UPGRADE 8" Exhaust Duct in lieu of builders standard 6" exhaust duct at kitchen (See Sketch)

Note:

1 - KITCHEN - Install UPGRADE GAS LINE ROUGH-IN (Inlcudes Additional Applicable Electrical) at stove area of kitchen (See Sketch)

Note:

1 - BACK EXTERIOR- Install UPGRADE GAS LINE ROUGH-IN for BBQ - To be installed at back exterior elevation beside french doors (See Sketch)

Note:

1 - KITCHEN - Install WATER LINE ROUGH-IN To fridge area of kitchen (See Sketch)

Note:

1 - KITCHEN - Install POT FILLER ROUGH-IN (Does Not Include Fixture) at kitchen. To be imstalled above stove area (See Sketch)

Note: **QTK To Proivde Pot Filler Rough-In Location**

1 - KITCHEN - Relocate & switch locations of the stove and fridge in the kitchen. Stove to be located on exterior wall (To include stove venting & gas line rough-in), Fridge to be located against interior wall, (To include water line rough-in) (See Sketch)

Note: **Relocate the builders standard pantry to be next to new fridge location

**Purchaser is aware that additional uppers/lowers will be discussed/added with QTK

QTK to provide a revised kitchen layout at time of colour chart

**Purchaser is aware that additional counter top and backsplash to be charged at time of colour chart

1 - KITCHEN - Island in kitchen to be rotated. Sink and dishwasher to remain in the island (See Sketch)

Note: **QTK to provide a revised kitchen layout at time of colour chart**

1 - MASTER ENSUITE - Delete full wall between shower stall and free standing tub. Install ADDITIONAL FRAMELESS GLASS Shower Enclosure at master ensuite shower stall (See Sketch)

Note:



2185715 Ontario Inc.

TEL: RES.: 289-946-0758 BUS.: 647-339-9994

Invoice Number: 8278

Note:

Note: ****Handheld Fixture to be Determined During Decor Appointment****

Note: ****Handheld Fixture to be Determined During Decor Appointment****

Note:

Note:

Note:

Note:

Note:

Page 6 of 6



* INTERIOR COLOUR SCHEME *

| Purchasers | Decor Consultant | Model and Elevation | Telephone Res. / Bus | Project | Closing Date | Property |
|----------------------------------|------------------|------------------------------|---------------------------------|----------------------|--------------|----------|
| KHURRAM ZUBAIR & RAEESA MUBASHAR | Laura Di Pede | SOPHIA-4 BEDROOM-ELEVATION B | (289) 946-0758 / (647) 339-9994 | 2185715 Ontario Inc. | | 051 |

Page 1 of 3

| | Flooring | Wall Tile | Plumbing |
|------------------|--|---|----------|
| | Description | Main Accent/Insert Border / Listello Pattern | |
| Master Ensuite | ✓ 12X24 Classico Carrara (Upgd) Straight/Stacked | ✓ 8X10 Uniwall White Glossy- Horizontal (Std) N/A | WHITE |
| Twin Bath 2/3 | ✓ 13X13 MALENA ICE (STD) | ✓ 8X10 MALENA ICE (STD) N/A | WHITE |
| Ensuite #2 | ✓ 13X13 MALENA ICE (STD) | ✓ 8X10 MALENA ICE (STD) N/A | WHITE |
| | | | |
| Powder Room | ✓ 12X24 Classico Statuario(Upgd)Straight/Stacked | N/A N/A | WHITE |
| Kitchen/Dinette | ✓ Vintage White Oak 5"x3/4" Bauhaus Pearl (Upgd) | N/A N/A | |
| Laundry(2ND FLR) | 13X13 MALENA ICE (STD) | N/A N/A | STD |
| Mud Room | 18x18 LIVORNO GRIS (STD) | | |
| | | | |
| Foyer | ✓ Vintage White Oak 5"x3/4" Bauhaus Pearl (Upgd) | | |
| Main Hall | ✓ Vintage White Oak 5"x3/4" Bauhaus Pearl (Upgd) | | |
| Family Room | ✓ Vintage White Oak 5"x3/4" Bauhaus Pearl (Upgd) | | |
| | | | |
| Dining Room | ✓ Vintage White Oak 5"x3/4" Bauhaus Pearl (Upgd) | | |
| | | | |
| | | | |
| Upper Hall | ✓ Vintage White Oak 5"x3/4" Bauhaus Pearl (Upgd) | | |
| | | | |
| Primary Bedroom | ✓ 40 OZ BROADLOOM #21 (STD) | | |
| Bedroom 2 | ✓ 40 OZ BROADLOOM #21 (STD) | | |
| Bedroom 3 | ✓ 40 OZ BROADLOOM #21 (STD) | | |
| Bedroom 4 | ✓ 40 OZ BROADLOOM #21 (STD) | | |
| | | | |
| | | | |
| | | | |

| Railings and Stairs | | Cornice Moulding / Medalion | |
|---------------------|---|-----------------------------|-----------------------------------|
| Railings | ✓ Std-Vintage "Bauhaus" TUDOR (Upgd) | Landing - Upper | ✓ Vintage 5" Bauhaus Pearl (Upgd) |
| Pickets | ✓ Upgd-Steel1/2"Square,plain/singlecollar/Plain | Landing - Lower | ✓ Vintage 5" Bauhaus Pearl (Upgd) |
| Posts | ✓ Std-Vintage"Bauhaus"Square IRP-1wPc1Cap | Ledge - Upper | N/A |
| Stringers | ✓ STD-Vintage "Bauhaus" | Ledge - Lower | N/A |
| Treads | ✓ STD-Vintage "Bauhaus" | | |
| Risers | ✓ STD-Vintage "Bauhaus" | | |
| Runner | N/A | | |
| Trim | | | |
| Baseboard & Casing | ✓ STEP BEVEL(MODERN) (STD) | Knobs | ✓ PEWTER LEVER (STD) |
| Front Door Glass | ✓ STANDARD | Hinges | ✓ STANDARD |
| Interior Doors | ✓ STANDARD-CARRARA SMOOTH | Grip Set | ✓ STANDARD |

Notes
MASTER ENSUITE- 2X2 WHITE MOSAIC AND WHITE QUARTZ CURB ** TWIN BATH 2/3- 2X2 GREY MOSAIC AND WHITE QUARTZ CURB **KITCHEN- BLANCO R15 U MEDIUM # 401517

Page 1 of 3

Consultant:

Laura Di Pede

Purchaser:

KHURRAM ZUBAIR

Purchaser:

RAEESA MUBASHAR

Vendor:

2185715 Ontario Inc.



* INTERIOR COLOUR SCHEME *

| Purchasers | Decor Consultant | Model and Elevation | Telephone Res. / Bus | Project | Closing Date | Property |
|----------------------------------|------------------|------------------------------|---------------------------------|----------------------|--------------|----------|
| KHURRAM ZUBAIR & RAEESA MUBASHAR | Laura Di Pede | SOPHIA-4 BEDROOM-ELEVATION B | (289) 946-0758 / (647) 339-9994 | 2185715 Ontario Inc. | | 051 |

Page 2 of 3

| | Interior Paint | Cabinet | Countertop | Counter Edge | Handle / Knob |
|------------------|--------------------|---------|---|---|---------------|
| | Description | Style | | | |
| Master Ensuite | (STD) SILVER BIRCH | SEE QTK | <input checked="" type="checkbox"/> Emmerstone Vanilla White (STD) | <input checked="" type="checkbox"/> "A" EDGE(STD) | SEE QTK |
| Twin Bath 2/3 | (STD) SILVER BIRCH | SEE QTK | <input checked="" type="checkbox"/> Emmerstone Vanilla White (STD) | <input checked="" type="checkbox"/> "A" EDGE(STD) | SEE QTK |
| Ensuite #2 | (STD) SILVER BIRCH | SEE QTK | <input checked="" type="checkbox"/> Emmerstone Maple White (STD) | <input checked="" type="checkbox"/> "A" EDGE(STD) | SEE QTK |
| | | | | | |
| Powder Room | (STD) SILVER BIRCH | SEE QTK | <input checked="" type="checkbox"/> Emmerstone Maple White (STD) | <input checked="" type="checkbox"/> "A" EDGE(STD) | SEE QTK |
| Kitchen/Dinette | (STD) SILVER BIRCH | SEE QTK | <input checked="" type="checkbox"/> Emmerstone Borghini Aurora (Upgd) | <input checked="" type="checkbox"/> "A" EDGE(STD) | SEE QTK |
| Laundry(2nd Flr) | (STD) SILVER BIRCH | SEE QTK | STANDARD | STANDARD | SEE QTK |
| | | | | | |
| | | | | | |
| | | | | | |
| Foyer | (STD) SILVER BIRCH | | | | |
| Main Hall | (STD) SILVER BIRCH | | | | |
| Family Room | (STD) SILVER BIRCH | | | | |
| | | | | | |
| Dining Room | (STD) SILVER BIRCH | | | | |
| | | | | | |
| Upper Hall | (STD) SILVER BIRCH | | | | |
| | | | | | |
| Master Bedroom | (STD) SILVER BIRCH | | | | |
| Bedroom 2 | (STD) SILVER BIRCH | | | | |
| Bedroom 3 | (STD) SILVER BIRCH | | | | |
| Bedroom 4 | (STD) SILVER BIRCH | | | | |
| | | | | | |
| | | | | | |
| | | | | | |

Appliance Opening/Dimension

Fridge Size SEE QTK/SPECS Range SEE QTK/SPECS

Built-Ins None Microwave SEE QTK/SPECS

Hood Fan SEE QTK/SPECS Exhaust Opening ☐ 6" ☒ 8"

Dishwasher Cabinet Std 24in Opening

Fireplace

| | | | |
|-------------------|---|-------------------|--------------------------|
| Fireplace | <input checked="" type="checkbox"/> FAMILY ROOM | Fireplace | <input type="text"/> N/A |
| Location Flooring | <input checked="" type="checkbox"/> 5" HARDWOOD | Location Flooring | <input type="text"/> N/A |
| Style | <input checked="" type="checkbox"/> VILLA NOVA | Style | <input type="text"/> N/A |
| Finish | <input type="text"/> STONE | Finish | <input type="text"/> N/A |
| Marble | <input type="text"/> N/A | Marble | <input type="text"/> N/A |
| Hearth | <input type="text"/> N/A | Hearth | <input type="text"/> N/A |

Notes

Page 2 of 3

Decor Consultant: 
Laura Di Pede

Purchaser: 
KHURRAM ZUBAIR

Purchaser: 
RAEESA MUBASHAR

Vendor: 
2185715 Ontario Inc.

(C) cable (x2)
(T) Telephones (x2)
(E) Electrical
conduct

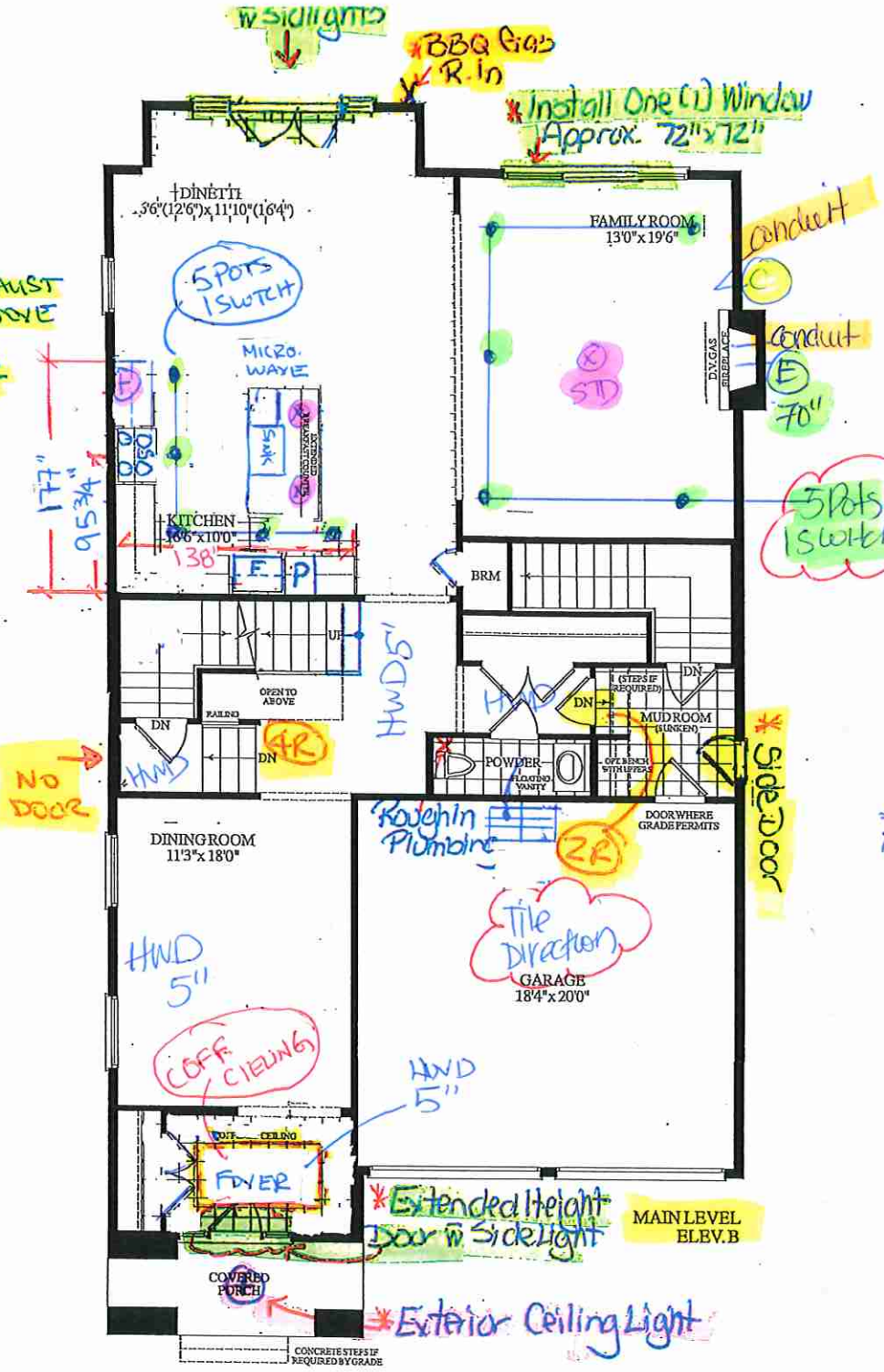
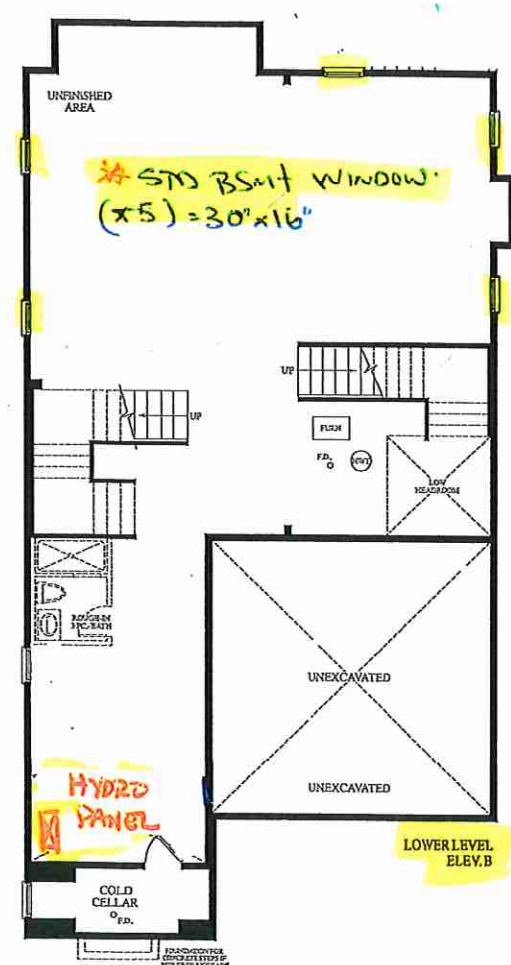

UPGRADE REAR ELEVATION

LOT 51, SOPHIA, 4 BEDROOM, 40-03





your kitchen. your taste.

PURCHASE AGREEMENT FORM

Quality Tops & Kitchens Ltd.
80 Sante Drive, Vaughan, ON L4K 3C4
T 416.746.1811 F 905.761.5901
www.QTK.ca info@qtk.ca

| | | | |
|------------|--|-------------|---------------------------------|
| PURCHASER: | | CONTRACTOR: | 2185715 ONTARIO INC. |
| ADDRESS: | | SITE: | WEST RIVER VALLEY PH1, BRAMPTON |
| EMAIL: | | MODEL TYPE: | 40-03 B |
| PHONE #: | | LOT #: | 51 WRV |
| PHONE #: | | DATE: | Oct 7, 2022 Q10231 |

The purchaser agrees to buy and Quality Tops & Kitchens Ltd. (QTK) agrees to sell and provide for the purchaser the following articles listed herein and with attached drawing in accordance to the terms and conditions described on the reverse of this agreement form.

| ROOM | DESCRIPTION | CATEGORY |
|---------|---|------------|
| KITCHEN | DOOR STYLE: QT 4801 NONE FINISH: ARCTIC GREY SPECIES: FIBERBOARD DOOR HARDWARE: DRW HARDWARE: COUNTER TOP: Counter Top by Others | Category 3 |

| ITEM # | QTY | DESCRIPTION | PRICE |
|---------------|-----|--|-------|
| STO-B-36 | 1 | MAKE STOVE OPENING 36" WIDE (AT BASE CABINETS) | |
| PF2696 | 1 | BUILT-IN FOR PROFESSIONAL SERIES FRIDGES 26" DEEP x 95-1/2"H | |
| TCS2696 | * | STRAIGHT PANTRY CABINET - 26"D x 95-1/2"H (STANDALONE) | |
| BGB4 | 1 | 3 BIN PULL-OUT RECYCLE UNIT - 24" WIDE CABINET. 2 x 35 L BINS FOR GARBAGE & RECYCLING + 1 x 21 L COMPOST BIN. | |
| MC-O-DRW | 1 | MICROWAVE OPENING & DRAWER BELOW | |
| BCR-MC1 | 1 | MAGIC CORNER 1 PULL-OUT UNIT w/ 4 S.S. ANTI-SLIP BASKETS | |
| P-INT-DRW | 2 | 1 INTERIOR PULL-OUT BLUM ANTARO WHITE DRW IN PANTRY - MIN. 18" DEEP CABINET | |
| CUST-1 | 1 | EXTEND AND ADD 4' W BASE & UPPER ON STOVE WALL (UPTO THE WINDOW) -AS PER DRAWINGS PROVIDED | |
| CUST-3 | 2 | CLEAR GLASS UPPER DOOR ON EITHER SIDE OF CANOPY (INCL. 802 CABINET INTERIOR) | |
| CUST-4 | 1 | EXTENDED HEIGHT CABINETRY TO CEILING INCL. 54" HIGH UPPERS (SINGLE DOOR) w/CM Z42 - 108" HIGH MOUNTING HEIGHT-CABINET TO DO NOT GO TO CEILING | |
| CUST-5 | 1 | VALANCE BOX UPPERS TO ACCOMMODATE FOR UNDERMOUNT PLUGS-INSTALLATION & WIRING BY OTHERS | |
| CUST-6 | 1 | 48"-54" WIDE LA SIENNA CANOPY -AS PER DRAWINGS PROVIDED | |
| CUST-7 | 1 | INCREASE THE ISLAND TO 112"x54" w/ 3" THK. GABLE w/ 18"-20" DEEP CABINETS ON THE BACK & DUMMY DOOR PANELS, 3" HIGH REAR VALANCE TO ACCOMMODATE ISLAND PLUG | |
| CUST-8 | 1 | CONVERT STD. 4 BANK OF DRAWERS INTO 1 SET OF POT DRAWER PD/3 (1 SMALL , 2 BIG DRAWERS) w/ PREMIUM MOTION SLIDES | |
| CUST-9 | 3 | 1 SET OF POT DRAWER PD/3 (1 SMALL , 2 BIG DRAWERS) w/ PREMIUM MOTION SLIDES | |
| CUST-10 | 1 | SLIDE OUT LOCKING TRAY INSIDE PANTRY - P300 INOX LAMINATE (LOCATED INSIDE PANTRY) FOR COUNTER TOP APPLIANCES - | |
| CUST-12 | 1 | CATEGORY 3 DOOR STYLE AND FINISH: QTF 3801 ARCTIC GREY (FIBERBOARD) | |
| CUST-13 | 1 | TWO TONE ISLAND: CATEGORY 6G DOOR STYLE AND FINISH: QTH 3801 CSP-105 SMOKE & MIRRORS (HDF) | |
| CUST-14 | 1 | CATEGORY 3 HARDWARE: DH07870 (VARIOUS SIZES) | |
| ROOM SUMMARY: | | | |

| ROOM | DESCRIPTION | CATEGORY |
|-----------------------|--|------------|
| MASTER ENSUITE VANITY | DOOR STYLE: QT 1101 NONE FINISH: CRISP GREY SPECIES: FIBERBOARD DOOR HARDWARE: DRW HARDWARE: COUNTER TOP: Counter Top by Others | Category 4 |

| ITEM # | QTY | DESCRIPTION | PRICE |
|-----------|-----|---|-------|
| VB-RAISE8 | 3 | RAISE VANITY HEIGHT TO 34-1/2" - PER VANITY (>61" LONG) | |
| CUST-1 | 2 | ADD 1 TOP DRAWER TO SINK CABINET, DRAWERS TO BE SEPERATED TO ACCOMMODATE PLUMBING | |
| CUST-2 | 1 | CONVERT TOP DRAWER INTO 1 SET OF VANITY DRAWERS PD/3 (1SMALL , 2BIG DRAWERS) w/ PREMIUM MOTION SLIDES | |
| CUST-3 | 1 | CATEGORY 4 DOOR STYLE AND FINISH: QTF 3101 CRISP GRAY (FIBERBOARD) | |

10



PURCHASE AGREEMENT FORM

| | | | | |
|------------|--|-------------|---------------------------------|--------|
| PURCHASER: | | CONTRACTOR: | 2185715 ONTARIO INC. | |
| ADDRESS: | | SITE: | WEST RIVER VALLEY PH1, BRAMPTON | |
| EMAIL: | | MODEL TYPE: | 40-03 B | |
| PHONE #: | | LOT #: | 51 WRV | |
| PHONE #: | | DATE: | Oct 7, 2022 | Q10231 |

| ITEM # | QTY | DESCRIPTION | PRICE |
|---------------|-----|------------------------------|-------|
| CUST-4 | 1 | CATEGORY 3 HARDWARE: DH07870 | |
| ROOM SUMMARY: | | | |

| ROOM | DESCRIPTION | CATEGORY |
|-----------------------|---|------------|
| ENSUITE # 2 VANITY | DOOR STYLE: QT 1022 NONE FINISH: WILLOW GREY SUPERMATTE SPECIES: LP LAMINATE DOOR HARDWARE: DRW HARDWARE: COUNTER TOP: Counter Top by Others | Category 1 |

| ITEM # | QTY | DESCRIPTION | PRICE |
|---------------|-----|---|-------|
| VB-RAISE4 | 1 | RAISE VANITY HEIGHT TO 34-1/2" - PER VANITY (<60" LONG) | |
| CUST-3 | 1 | CATEGORY 1 DOOR STYLE AND FINISH: QTS 1022 WILLOW GREY -SM (LP LAMINATE) | |
| CUST-4 | 1 | CATEGORY 1 HARDWARE: DH00010 | |
| ROOM SUMMARY: | | | |

| ROOM | DESCRIPTION | CATEGORY |
|-----------------------|--|------------|
| POWDER ROOM VANITY | DOOR STYLE: QT 4801 NONE FINISH: ARCTIC GRAY PT SPECIES: FIBERBOARD DOOR HARDWARE: DRW HARDWARE: COUNTER TOP: Counter Top by Others | Category 3 |

| ITEM # | QTY | DESCRIPTION | PRICE |
|---------------|-----|--|-------|
| CUST-2 | 1 | FLOATING VANITY w/ 1 DRAWER & FALSE PANEL ABOVE - 10-1/2" - OPTION PAID FOR BY BUILDER | |
| CUST-3 | 1 | CATEGORY 3 DOOR STYLE AND FINISH: QTF 3801 ARCTIC GREY FIBERBOARD) | |
| CUST-4 | 1 | CATEGORY 3 HARDWARE: DH07870 | |
| ROOM SUMMARY: | | | |

| ROOM | DESCRIPTION | CATEGORY |
|---------------------|--|------------|
| TWIN BATH VANITY | DOOR STYLE: QT 1022 NONE FINISH: CHARCOAL GREY SPECIES: LP LAMINATE DOOR HARDWARE: DRW HARDWARE: COUNTER TOP: Counter Top by Others | Category 2 |

| ITEM # | QTY | DESCRIPTION | PRICE |
|---------------|-----|---|-------|
| VB-RAISE8 | 3 | RAISE VANITY HEIGHT TO 34-1/2" - PER VANITY (>61" LONG) | |
| CUST-3 | 1 | CATEGORY 2 DOOR STYLE AND FINISH: QTS 1022 CHARCOAL GREY (LP LAMINATE) | |
| CUST-4 | 1 | CATEGORY 1 HARDWARE: DH00010 | |
| ROOM SUMMARY: | | | |

Q



Quality Tops & Kitchens Ltd.
80 Sante Drive, Vaughan, ON L4K 3C4
T 416.746.1811 F 905.761.5901
www.QTK.ca info@qtk.ca

PURCHASE AGREEMENT FORM

| | | | |
|------------|--|-------------|---------------------------------|
| PURCHASER: | | CONTRACTOR: | 2185715 ONTARIO INC. |
| ADDRESS: | | SITE: | WEST RIVER VALLEY PH1, BRAMPTON |
| EMAIL: | | MODEL TYPE: | 40-03 B |
| PHONE #: | | LOT #: | 51 WRV |
| PHONE #: | | DATE: | Oct 7, 2022 Q10231 |

| ROOM | DESCRIPTION | CATEGORY |
|--------------|--|------------|
| LAUNDRY ROOM | DOOR STYLE: QT 1022 NONE FINISH: CANVAS K21 TX SPECIES: LP LAMINATE DOOR HARDWARE: DRW HARDWARE: COUNTER TOP: Laminate Top by QTK D354-60 | Category 3 |

| ITEM # | QTY | DESCRIPTION | PRICE |
|---------------|-----|---|-------|
| CUST-3 | 1 | CATEGORY 1 DOOR STYLE AND FINISH: QTS 1022 K21 CANVAS (LP LAMINATE) | |
| CUST-4 | 1 | CATEGORY 1 HARDWARE DH00010 | |
| ROOM SUMMARY: | | | |

| EXPECTED DELIVERY DATE | TBD | SUB-TOTAL: |
|--|-----|--------------|
| Customers please note all garbage bins, spice baskets, magic corner baskets and other accessories will only be delivered AFTER you move in the house. Please call us to request delivery of these items after you move in. Thank you. ALL CHANGES FINAL UPON SIGNING PLEASE READ ALL THE TERMS AND CONDITIONS ON THE ACCOMPANYING QTK TERMS & CONDITIONS DOCUMENT. BY SIGNING BELOW YOU AGREE TO RECEIVE THE ITEMS LISTED HEREIN AND PAY (ACCORDING TO QTK'S PAYMENT POLICY), AND HAVE READ AND UNDERSTOOD THE TERMS & CONDITIONS AS OUTLINED IN THE QTK TERMS & CONDITIONS DOCUMENT. | | TOTAL: |
| | | HST |
| | | GRAND TOTAL: |
| DEPOSIT 1 DATE: | | DEPOSIT 1: |
| DEPOSIT 2 DATE: | | DEPOSIT 2: |
| BALANCE TO BE PAID IN FULL BY DUE DATE: CUSTOMER INITIAL(S): | | |

CUSTOMER SIGNATURE: _____

DATE: 10/07/22

CUSTOMER SIGNATURE: _____

DATE: _____

SALES REP NAME: - apD QTK AUTHORIZED SIGNATURE: _____

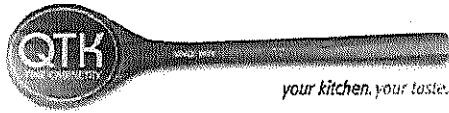

80 Sante Drive, Vaughan, ON L4K 3C4
T 416.746.1811 F 905.761.5901
www.QTK.ca info@qtk.ca

| | | | |
|--------------------------|----------------------|-----------------|---------------------|
| CLIENT: ROYAL PINE HOMES | JOB NAME: LOT 51 WRV | ROOM: KITCHEN | DRAWN BY: GJ |
| SITE: WEST RIVER VALLEY | DOOR STYLE: __ | DOOR HANDLE: __ | SCALE: 1/2" = 1'-0" |
| PHONE: __ | FINISH: __ | DRW HANDLE: __ | DATE: SEPT 12, 2022 |
| EMAIL: __ | SPECIES: __ | TOP: __ | PAGE: |
| COMMENTS: | | | |

Customer Agrees and Accepts the following conditions: 1. The Drawing is a representation only and the installed cabinetry may vary slightly in product size, measurements, handle appearance and location and other details. Although Quality Tops & Kitchens Ltd. (QTK) does it's best to manufacture exactly what is shown here outside factors may prevent that and some variance is to be expected and accepted by the customer. 2. These drawings represent the intellectual property of QTK and as such the customer understands and accepts that all deposits given by the customer to QTK are non-refundable after QTK has supplied drawings (either physically or electronically) to the customer. If the customer decides to cancel the order after QTK has submitted drawings to the customer, the deposit will then be considered a design fee and no money will be returned to the customer.

KITCHEN - PLAN

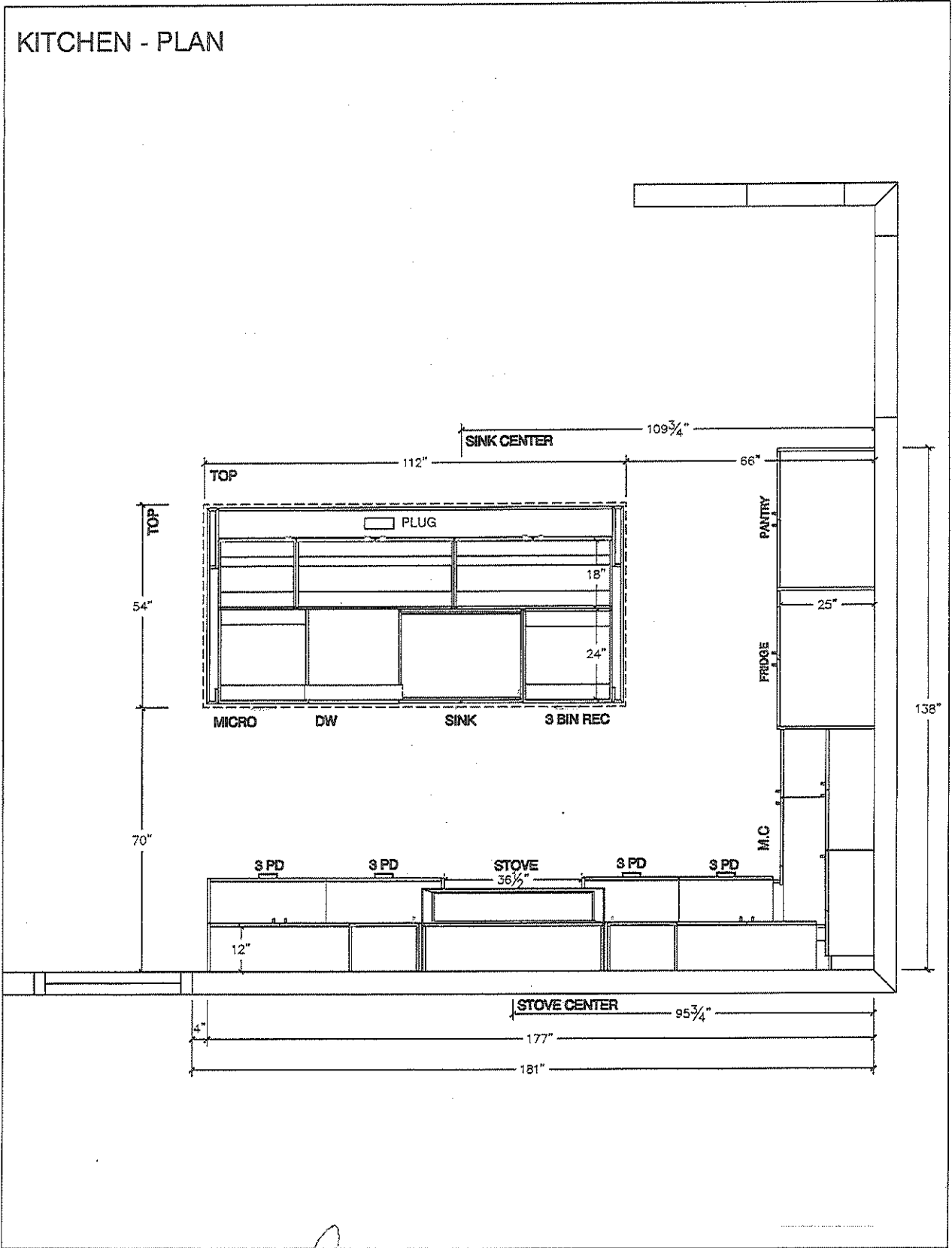

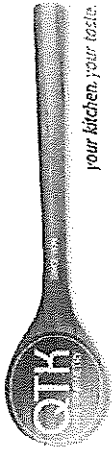

80 Sante Drive, Vaughan, ON L4K 3C4
T 416.746.1811 F 905.761.5901
www.QTK.ca info@qtk.ca

your kitchen, your taste.

| | | | |
|--------------------------|----------------------|----------------|---------------------|
| CLIENT: ROYAL PINE HOMES | JOB NAME: LOT 51 WRV | ROOM: KITCHEN | DRAWN BY: GJ |
| SITE: WEST RIVER VALLEY | DOOR STYLE: — | DOOR HANDLE: — | SCALE: 1/2" = 1'-0" |
| PHONE: — | FINISH: — | DRW HANDLE: — | DATE: SEPT 12, 2022 |
| EMAIL: — | SPECIES: — | TOP: — | PAGE: — |

Customer Agrees and Accepts the following conditions: 1. The Drawing is a representation only and the installed cabinetry may vary slightly in product size, measurements, handle appearance and location and other details. Although Quality Tops & Kitchens Ltd. (QTK) does its best to manufacture exactly what is shown here outside factors may prevent that and some variance is to be expected and accepted by the customer. 2. These drawings represent the intellectual property of QTK and as such the customer understands and accepts that all deposits given by the customer to QTK are non-refundable after QTK has supplied drawings (either physically or electronically) to the customer. If the customer decides to cancel the order after QTK has submitted drawings to the customer, the deposit will then be considered a design fee and no money will be returned to the customer.

STOVE WALL ELEVATION

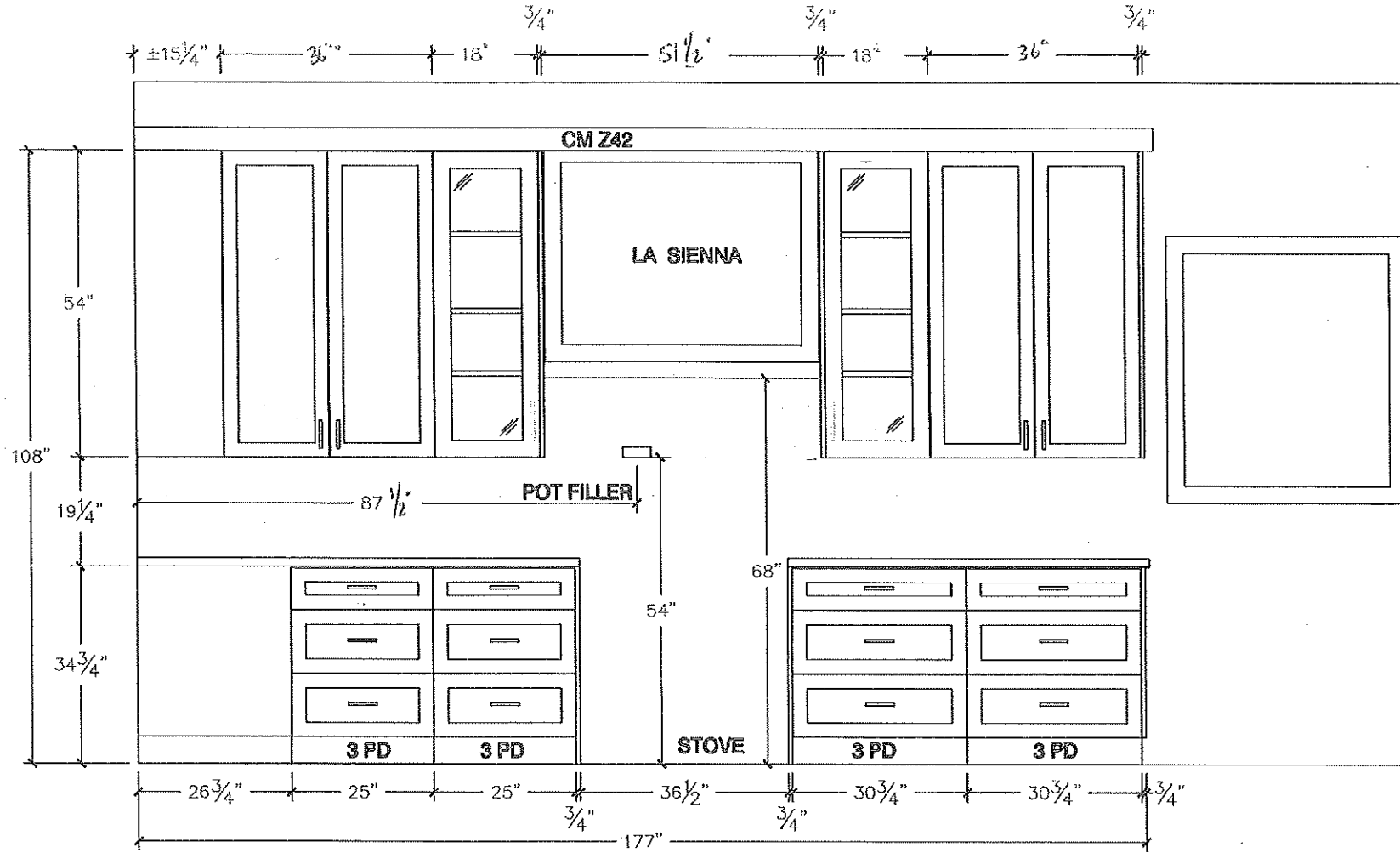

12

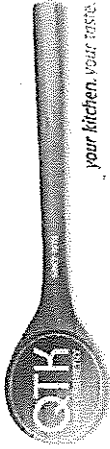

80 Sante Drive, Vaughan, ON L4K 3C4
T 416.746.1811 F 905.761.5901
www.QTK.ca info@qtk.ca

your kitchen. your taste.

| | | | |
|----------------------------------|----------------------|----------------|---------------------|
| CLIENT: ROYAL PINE HOMES | JOB NAME: LOT 51 WRV | ROOM: KITCHEN | DRAWN BY: GJ |
| SITE: WEST RIVER VALLEY LOT 40FT | DOOR STYLE: — | DOOR HANDLE: — | SCALE: 1/2" = 1'-0" |
| PHONE: — | FINISH: — | DRW HANDLE: — | DATE: SEPT 12, 2022 |
| EMAIL: — | SPECIES: — | TOP: — | PAGE: — |
| COMMENTS: | | | |

Customer Agrees and Accepts the following conditions: 1. The Drawing is a representation only and the installed cabinetry may vary slightly in product size, measurements, handle appearance and location and other details. Although Quality Tops & Kitchens Ltd. (QTK) does it's best to manufacture exactly what is shown here outside factors may prevent that and some variance is to be expected and accepted by the customer. 2. These drawings represent the intellectual property of QTK and as such the customer understands and accepts that all deposits given by the customer to QTK are non-refundable after QTK has supplied drawings (either physically or electronically) to the customer. If the customer decides to cancel the order after QTK has submitted drawings to the customer, the deposit will then be considered a design fee and no money will be returned to the customer.

FRIDGE WALL ELEVATION

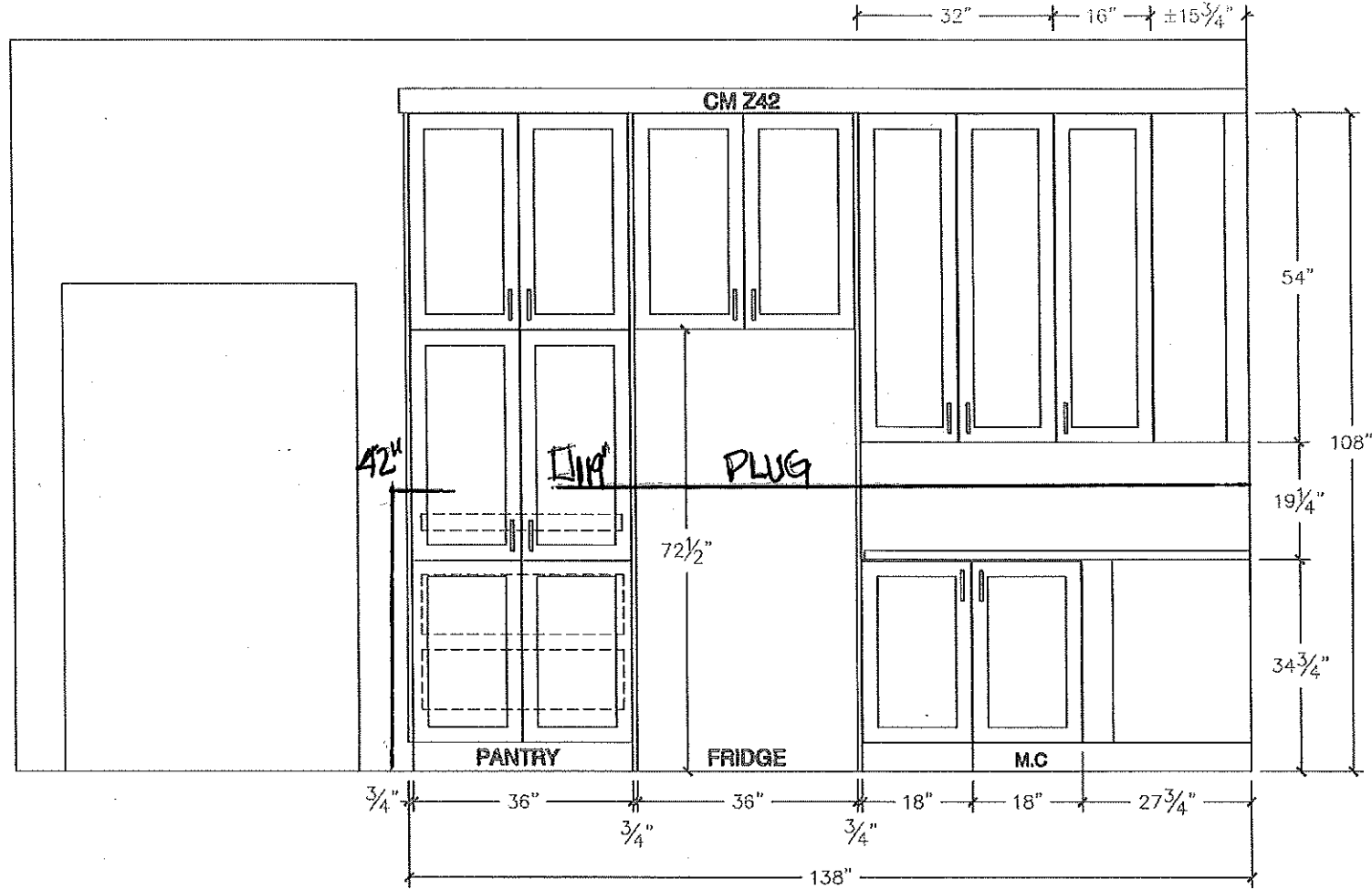

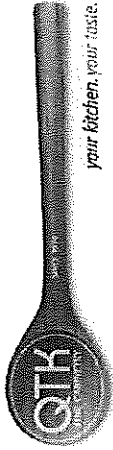

80 Sante Drive, Vaughan, ON L4K 3C4
T 416.746.1811 F 905.761.5901
www.QTK.ca info@qtk.ca

| | | | |
|--------------------------|----------------------|----------------|---------------------|
| CLIENT: ROYAL PINE HOMES | JOB NAME: LOT 51 WRV | ROOM: KITCHEN | DRAWN BY: GJ |
| SITE: WEST RIVER VALLEY | DOOR STYLE: — | DOOR HANDLE: — | SCALE: 1/2" = 1'-0" |
| PHONE: — | FINISH: — | DRW HANDLE: — | DATE: SEPT 12, 2022 |
| EMAIL: — | SPECIES: — | TOP: — | PAGE: |
| COMMENTS: MODEL: | | | |

Customer Agrees and Accepts the following conditions: 1. The Drawing is a representation only and the installed cabinetry may vary slightly in product size, measurements, handle appearance and location and other details. Although Quality Tops & Kitchens Ltd. (QTK) does its best to manufacture exactly what is shown here outside factors may prevent that and some variance is to be expected and accepted by the customer. 2. These drawings represent the intellectual property of QTK and as such the customer understands and accepts that all deposits given by the customer to QTK are non-refundable after QTK has supplied drawings (either physically or electronically) to the customer. If the customer decides to cancel the order after QTK has submitted drawings to the customer, the deposit will then be considered a design fee and no money will be returned to the customer.

ISLAND FRONT ELEVATION

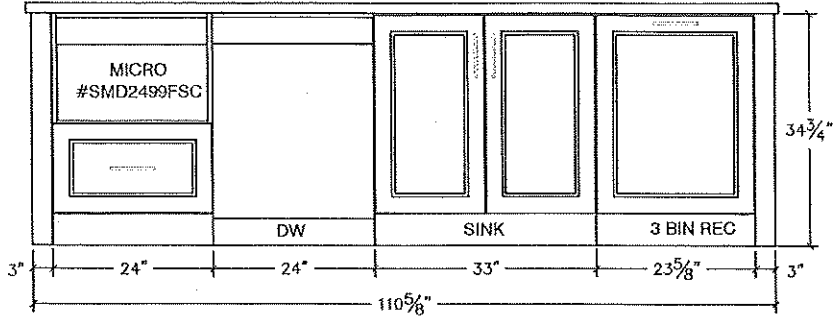

ISLAND REAR ELEVATION

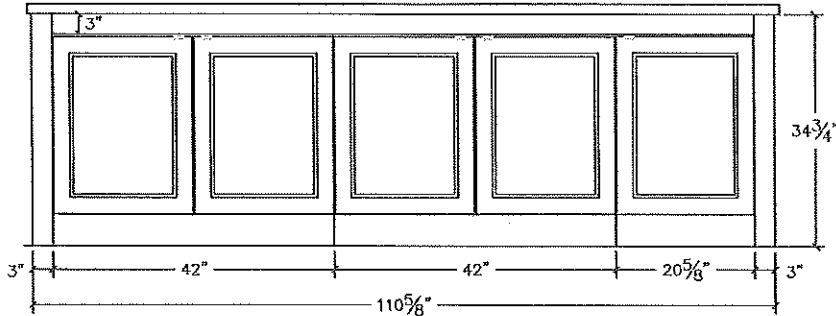

ISLAND SIDE ELEVATION

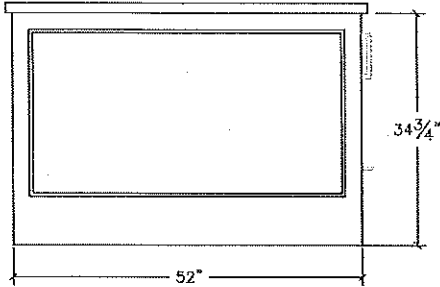

10



80 Sante Drive, Vaughan, ON L4K 3C4
T 416.746.1811 F 905.761.5901
www.QTK.ca info@qtk.ca

your kitchen, your taste.

| | | | |
|--------------------------|----------------------|----------------|---------------------|
| CLIENT: ROYAL PINE HOMES | JOB NAME: LOT 51 WRV | ROOM: KITCHEN | DRAWN BY: GJ |
| SITE: WEST RIVER VALLEY | DOOR STYLE: — | DOOR HANDLE: — | SCALE: 1/2" = 1'-0" |
| PHONE: — | FINISH: — | DRW HANDLE: — | DATE: SEPT 12, 2022 |
| EMAIL: — | SPECIES: — | TOP: — | PAGE: |

COMMENTS:

Customer Agrees and Accepts the following conditions: 1. The Drawing is a representation only and the installed cabinetry may vary slightly in product size, measurements, handle appearance and location and other details. Although Quality Tops & Kitchens Ltd. (QTK) does it's best to manufacture exactly what is shown here outside factors may prevent that and some variance is to be expected and accepted by the customer. 2. These drawings represent the intellectual property of QTK and as such the customer understands and accepts that all deposits given by the customer to QTK are non-refundable after QTK has supplied drawings (either physically or electronically) to the customer. If the customer decides to cancel the order after QTK has submitted drawings to the customer, the deposit will then be considered a design fee and no money will be returned to the customer.

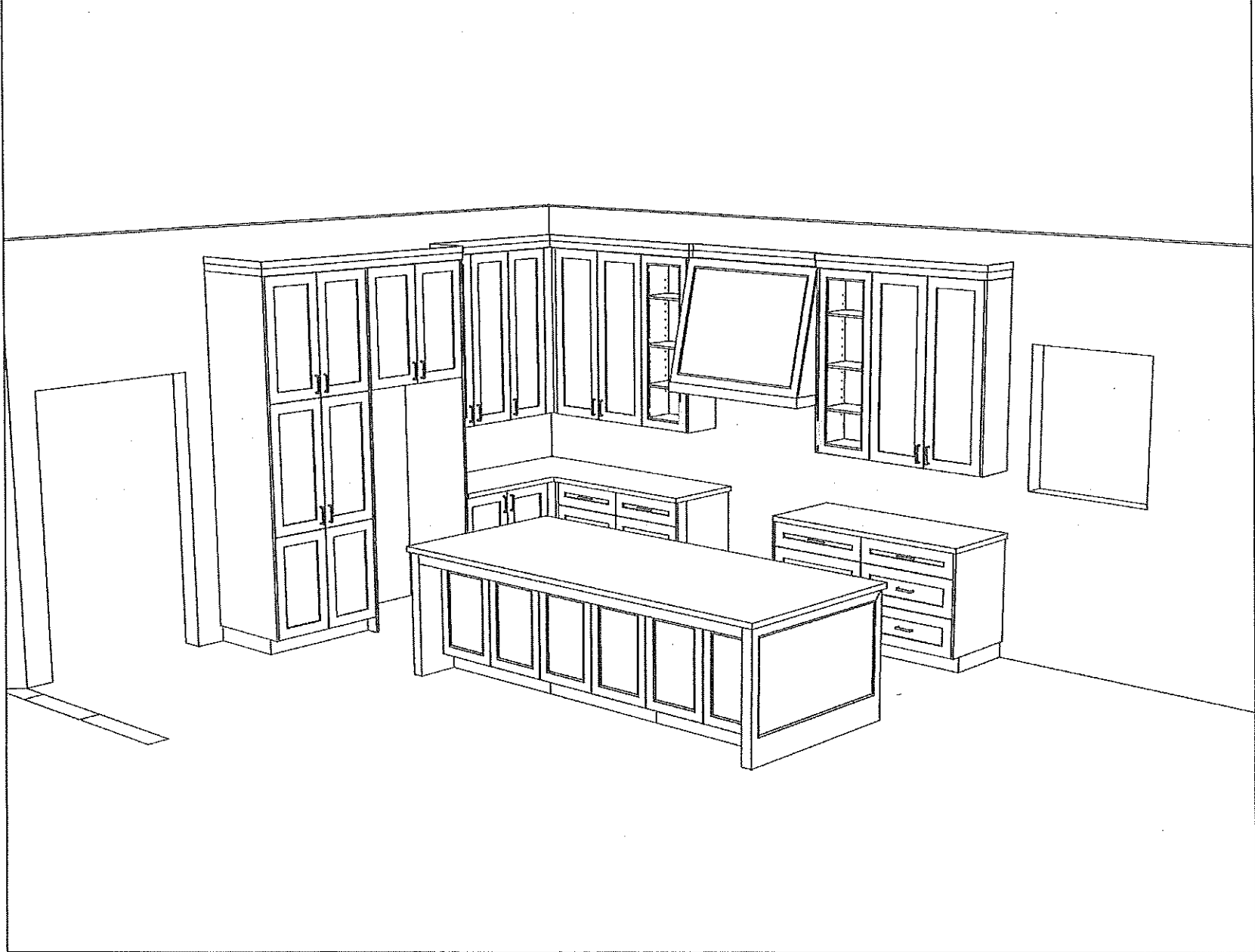

16



| | | | |
|--------------------------|----------------------|----------------|---------------------|
| CLIENT: ROYAL PINE HOMES | JOB NAME: LOT 51 WRV | ROOM: VANITY | DRAWN BY: GJ |
| SITE: WEST RIVER VALLEY | DOOR STYLE: — | DOOR HANDLE: — | SCALE: 1/2" = 1'-0" |
| PHONE: — | FINISH: — | DRW HANDLE: — | DATE: SEPT 12, 2022 |
| EMAIL: — | SPECIES: — | TOP: — | PAGE: — |
| COMMENTS: MODEL: | | | |

Customer Agrees and Accepts the following conditions: 1. The Drawing is a representation only and the installed cabinetry may vary slightly in product size, measurements, handle appearance and location and other details. Although Quality Tops & Kitchens Ltd. (QTK) does it's best to manufacture exactly what is shown here outside factors may prevent that and some variance is to be expected and accepted by the customer. 2. These drawings represent the intellectual property of QTK and as such the customer understands and accepts that all deposits given by the customer to QTK are non-refundable after QTK has supplied drawings (either physically or electronically) to the customer. If the customer decides to cancel the order after QTK has submitted drawings to the customer, the deposit will then be considered a design fee and no money will be returned to the customer.

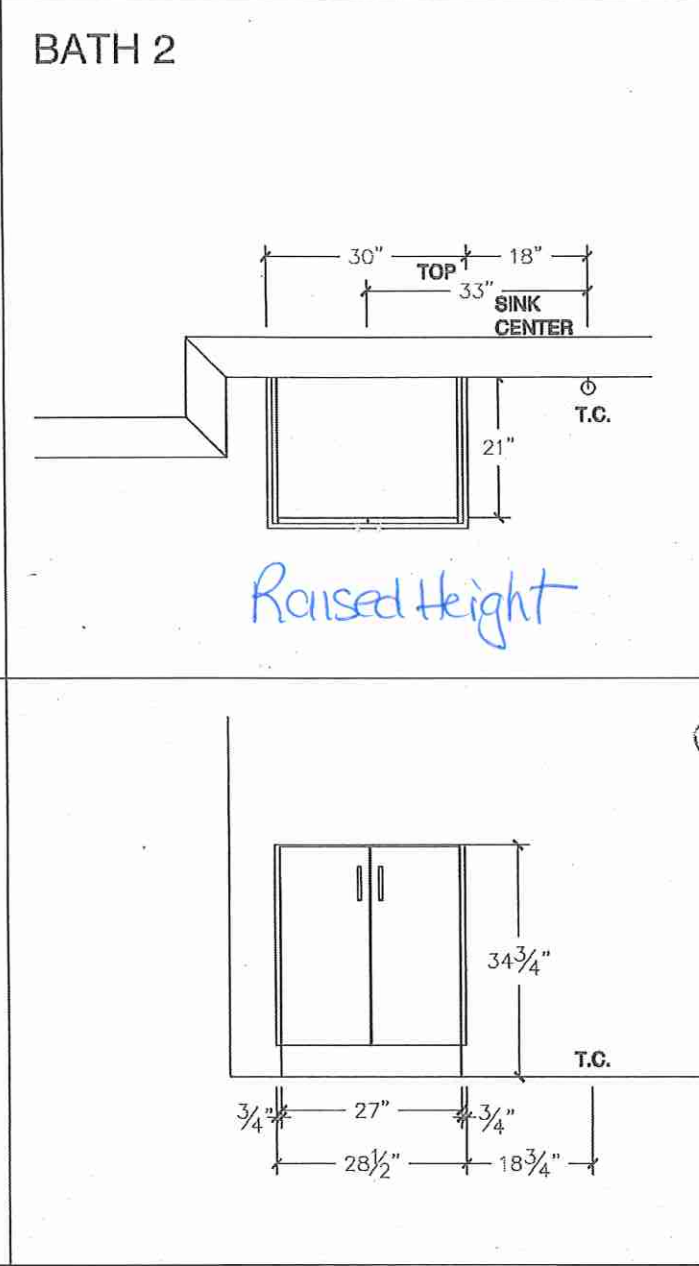
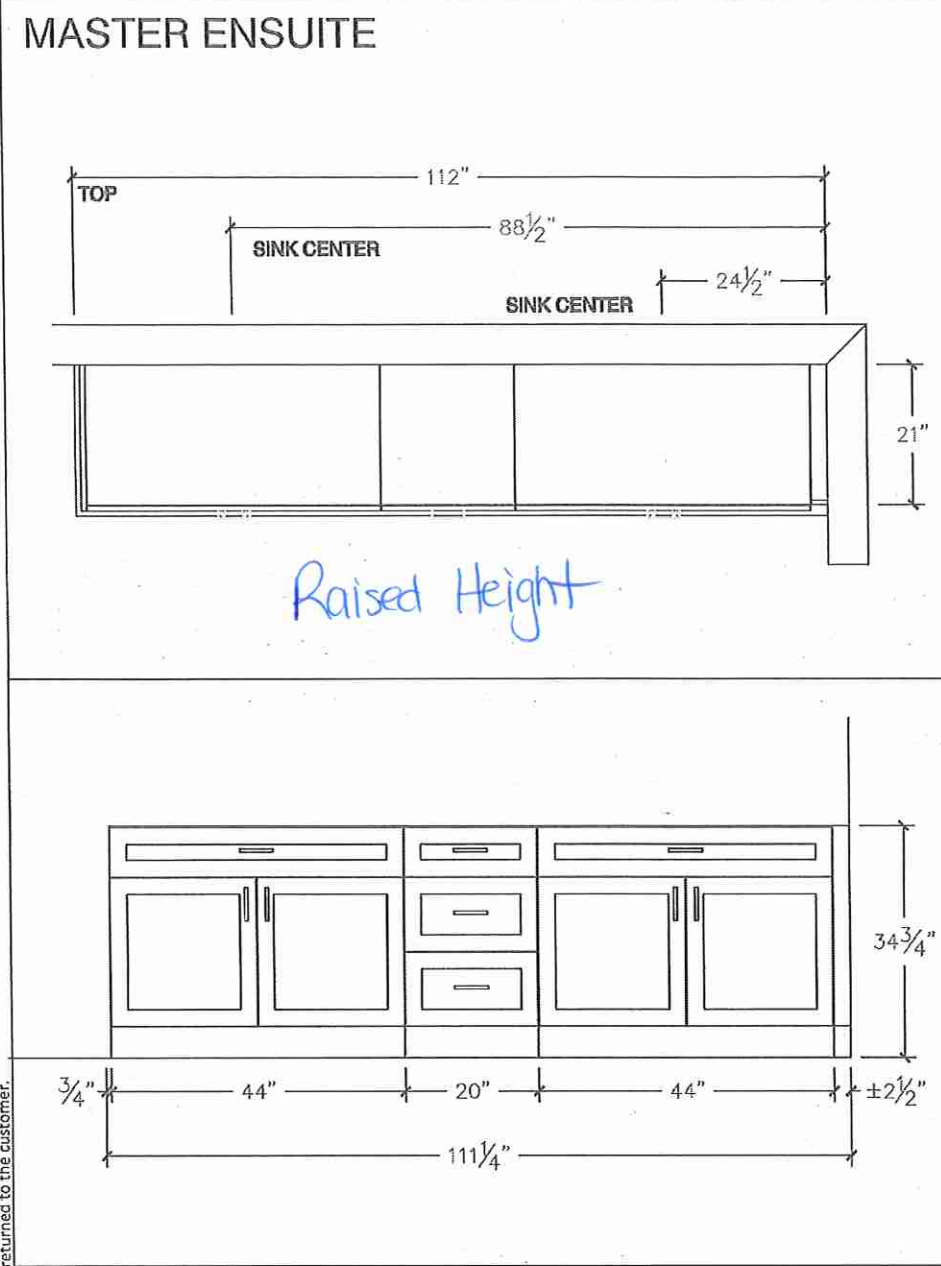



80 Sante Drive, Vaughan, ON L4K 3C4
T 416.746.1811 F 905.761.5901
www.QTK.ca info@qtk.ca

| | | | |
|--------------------------|----------------------|----------------|---------------------|
| CLIENT: ROYAL PINE HOMES | JOB NAME: LOT 51 WRV | ROOM: VANITY | DRAWN BY: GJ |
| SITE: WEST RIVER VALLEY | DOOR STYLE: — | DOOR HANDLE: — | SCALE: 1/2" = 1'-0" |
| PHONE: — | FINISH: — | DRW HANDLE: — | DATE: SEPT 12, 2022 |
| EMAIL: — | SPECIES: — | TOP: — | PAGE: |

COMMENTS: MODEL:

Customer Agrees and Accepts the following conditions: 1. The Drawing is a representation only and the installed cabinetry may vary slightly in product size, measurements, handle appearance and location and other details. Although Quality Tops & Kitchens Ltd. (QTK) does it's best to manufacture exactly what is shown here outside factors may prevent that and some variance is to be expected and accepted by the customer. 2. These drawings represent the intellectual property of QTK and as such the customer understands and accepts that all deposits given by the customer to QTK are non-refundable after QTK has supplied drawings (either physically or electronically) to the customer. If the customer decides to cancel the order after QTK has submitted drawings to the customer, the deposit will then be considered a design fee and no money will be returned to the customer.

TWIN BATH 2/3

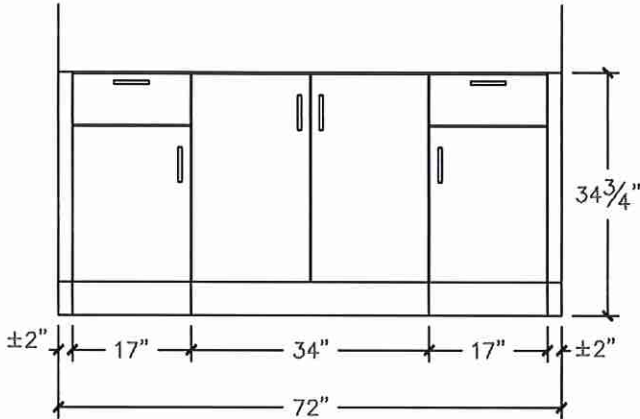
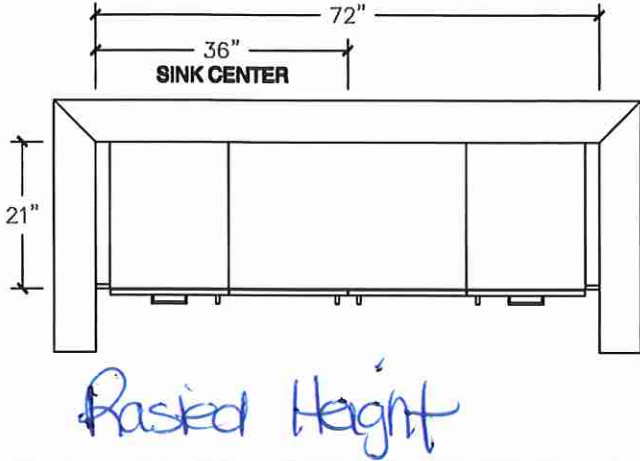

POWDER

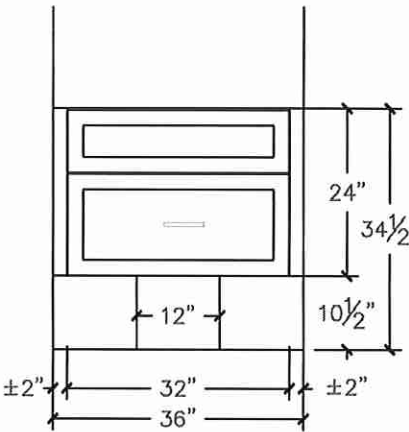
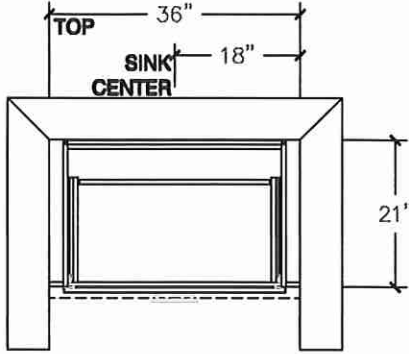



80 Sante Drive, Vaughan, ON L4K 3C4
T 416.746.1811 F 905.761.5901
www.QTK.ca info@qtk.ca

| | | | |
|--------------------------|----------------------|----------------|---------------------|
| CLIENT: ROYAL PINE HOMES | JOB NAME: LOT 51 WRV | ROOM: LAUNDRY | DRAWN BY: GJ |
| SITE: WEST RIVER VALLEY | DOOR STYLE: — | DOOR HANDLE: — | SCALE: 1/2" = 1'-0" |
| PHONE: — | FINISH: — | DRW HANDLE: — | DATE: SEPT 12, 2022 |
| EMAIL: — | SPECIES: — | TOP: — | PAGE: |
| COMMENTS: | | | |

Customer Agrees and Accepts the following conditions: 1. The Drawing is a representation only and the installed cabinetry may vary slightly in product size, measurements, handle appearance and location and other details. Although Quality Tops & Kitchens Ltd. (QTK) does it's best to manufacture exactly what is shown here outside factors may prevent that and some variance is to be expected and accepted by the customer. 2. These drawings represent the intellectual property of QTK and as such the customer understands and accepts that all deposits given by the customer to QTK are non-refundable after QTK has supplied drawings (either physically or electronically) to the customer. If the customer decides to cancel the order after QTK has submitted drawings to the customer, the deposit will then be considered a design fee and no money will be returned to the customer.

LAUNDRY

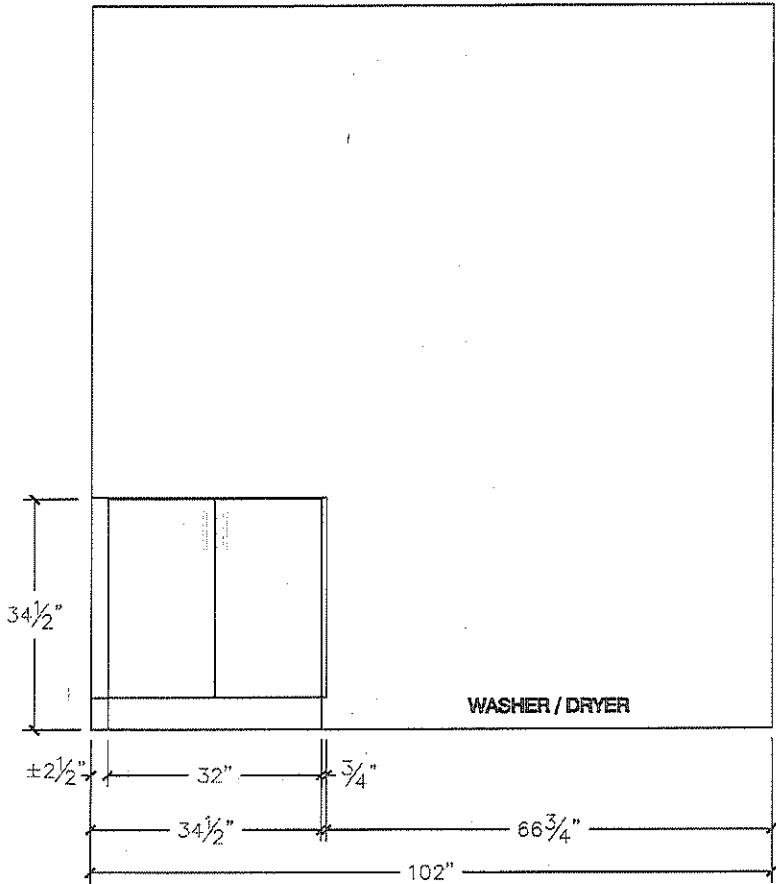
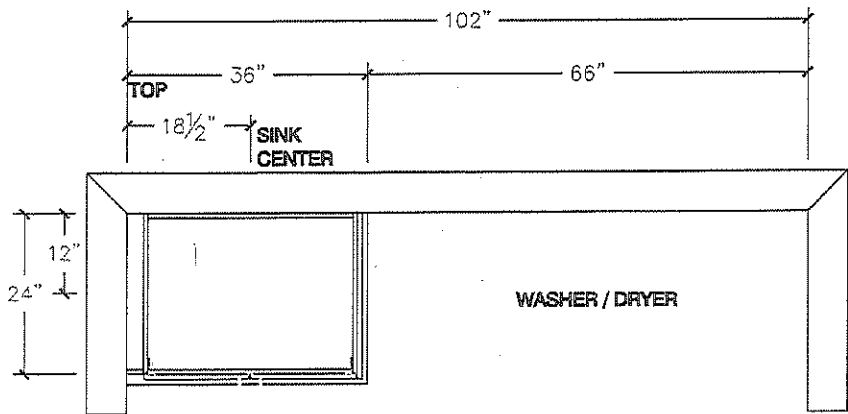

10

BLANCO

Sink Specifications

| | |
|----------------|--------|
| Colour | SKU |
| brushed finish | 401517 |

Design and planning tips

- Min cabinet size: 27 in (685 mm)
- Bowl Depth: 9 in (230.0 mm)

Specifications:

Sink template, Mounting clips, Installation instructions, 3 ½" (90 mm) stainless steel strainers

Depending on cabinet construction, a different cabinet size may be required. Consult the cabinet manufacturer.

Codes/Standards: ASME A112.19.3-2017/ CSA B45.4-17

LOT 51

QUATRUS R15 U 1 MEDIUM
Stainless steel brushed finish

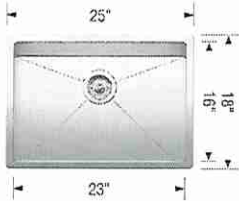

Kitchen

~~Optional Accessories~~

| | |
|-----------------------------------|-------------------|
| Sink Grid | 406452 |
| Ash Cutting Board | 406345 |
| CapFlow Strainer Cover | 517666 |

Install Standard Faucet

Warranty

Limited lifetime warranty on all sinks and faucets. One-year warranty on all accessories and soap dispensers.

Code/Standards Compliance

BLANCO sinks and faucets are third-party tested and certified to CSA, cUPC, ANSI/ASME, IAPMO and NSF standards and listed by applicable certification bodies. For more information on individual product listings, contact our office or listing organization.



Need support? Learn more by watching our sink & faucet How-to videos:
<https://www.blanco.com/ca-en/support/how-to-videos/how-to-videos-for-sinks/>



BLANCO Canada Inc
100 Corporation Drive
Brampton ON L6S 6B5

Tel & Fax
Tel: 905-494-2400 Toll free: 1-877-425-2626
Fax: 905-494-2425 Toll free: 1-877-825-2626

While BLANCO strives to provide accurate information, all images and dimensions in this document are intended for reference only and are subject to change at any time without notice. This document is not intended for use as an installation guide. For technical installation details, refer to installation instructions provided with the product. BLANCO assumes no responsibility for the use of superseded or voided specifications.

SINK | UNDERMOUNT



CATENA

20" SINK
4210CIY

ITEM DETAILS

OUTER DIMENSIONS 20" W x 15 1/8" D x 7 1/2" H

INNER DIMENSIONS 18" W x 13 1/8" D x 5 1/2" H

MATERIAL Vitreous china COLOUR Soft white

Rectangular undermount sink | Front overflow hole | Template and mounting hardware supplied | Faucet not included.

CERTIFICATIONS

| IAPMO eUPC

| ASME A112.19.2 / CSA B45.1-2013

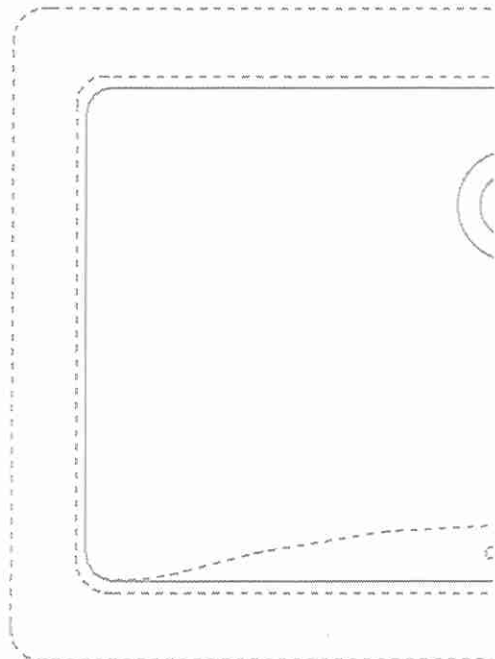
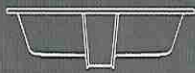

ISSUED JUNE 2018

Install Standard Faucet

Powder Room
Master Ensuite
Twin Bath 2/3
Ensuite #2



LOT 51

Specifications for Project

KHURRAM'S KITCHEN

Location

Brampton

i REMINDER: To ensure a smooth project it is the responsibility of the homeowner / purchaser of appliances for this project to share all the attached specifications to ensure the cabinet provider, contractor, or any other tradesperson have all the information required to complete their work accurately.

Specifications are subject to change. If any tradesperson has questions regarding the attached specifications please contact our sales associate.

Powered by SteelCod

KHURRAM'S KITCHEN



| Contents | Page no. |
|---|----------|
| PRG366WH Thermador Range 36-Inch Pro Harmony® Standard Depth Gas Range | 4-8 |
| DWHD760CFP Thermador Dishwasher 24" Professional Series Stainless Steel Dishwasher | 9-10 |
| SMD2499FSC Sharp Microwave | 11-13 |
| EAR134S4 Elica Ventilation AREZZO Insert SS 1200 CFM | 14-15 |
| ELFW7637AT Electrolux Washer Front Load Perfect Steam Washer with LuxCare® Plus Wash and SmartBoost® - 4.5 Cu. Ft. | 16-18 |
| ELFE763CAT | 19-21 |

Note about page numbers:
Because the original manufacturer's documents are not altered in any way, the page numbers displayed on the page may not correspond to the page number within this package.

All specifications are intended for initial planning purposes only.
Manufacturers reserve the right to change specifications at any time without notice. Always consult the installation instructions found on the manufacturer's website or included with the appliances before installation.

Coast Appliances
coastappliances.com

Mansur Merchant
General Manager
4162721973

Search **20220829223813872SC**
Version 1.1

Mon, Aug 29, 2022
6:38 PM EDT

To ensure a smooth project it is the responsibility of the homeowner / purchaser of appliances for this project to share all the attached specifications to ensure the cabinet provider, contractor, or any other tradesperson have all the information required to complete their work accurately.

Specifications are subject to change. If any tradesperson has questions regarding the attached specifications please contact our sales associate.



enterprise.steelcod.com/sp/csta/GQM78YZL

PRG366WH

36-INCH GAS PRO HARMONY® RANGE

PROFESSIONAL SERIES, STANDARD-DEPTH, PORCELAIN COOKTOP SURFACE



FEATURES & BENEFITS

- ★ - The Star® Burner delivers superior flame spread for more even heating
- ★ - ExtraLow® feature provides a wide range of temperature control, perfect for simmering delicate sauces
- ★ - 2 ExtraLow® burners for simmering, melting, or holding long durations
 - Raised pedestal burner and porcelain maintop for effortless cleaning
 - Convection Bake offers precise multi-level baking results

TECHNICAL DETAILS

| | |
|-------------------|----------------|
| Circuit Breaker | 15 A |
| Volts | 120 V, 60Hz |
| Energy Source | Gas |
| Plug Type USA | 120V – 3 Prong |
| Power Cord Length | 65" (1,651mm) |
| Gas Supply | 3/4" |

WARRANTY

| | |
|---|--------|
| Limited Warranty, Entire Appliance, Parts and Labor | 2 Year |
|---|--------|

RANGETOP

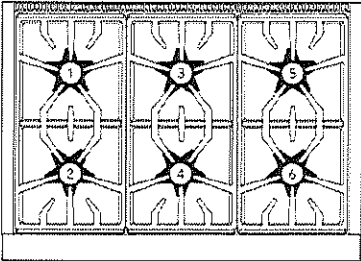

| | |
|--------------------------------------|----------------|
| Total number of cooktop Burners | 6 |
| 1 – Power of Back Left Burner BTU | 15,000 and XLO |
| 2 – Power of Front Left Burner BTU | 18,000 and XLO |
| 3 – Power of Back Center Burner BTU | 15,000 |
| 4 – Power of Front Center Burner BTU | 18,000 |
| 5 – Power of Back Right Burner BTU | 15,000 |
| 6 – Power of Front Right Burner BTU | 18,000 |

OVEN

| | |
|------------------------------------|-------------------------------------|
| Oven Capacity | 5.1 cu. ft. |
| Cooking Modes | Bake, Convection Bake, Roast, Broil |
| Sabbath | Yes |
| Self Clean | No |
| Telescopic Rack(s) | 3 |
| Interior Lights | 2 |
| Bake Power | 20,500 BTU |
| Broil Power | 17,500 BTU |
| Home Connect™ (Wi-Fi Enabled) | Yes |
| Cavity Interior Dimensions (HxWxD) | 16 3/8" x 29 1/8" x 18 5/8" |
| Cavity Usable Dimensions (HxWxD) | 11 1/4" x 25 5/8" x 16 3/4" |

DIMENSIONS & WEIGHT

| | |
|---------------------------------------|---|
| Overall Appliance Dimensions (HxVxXD) | 35 3/4" – 36 3/4" x 35 15/16" x 24 5/8" |
| Required Cutout Size (HxWxD) | 35 3/4" – 36 3/4" x 36" x 24" |
| Net Weight | 415 lbs. |

SEE PAGE 2 FOR INCLUDED AND OPTIONAL ACCESSORIES

★ THERMADOR® EXCLUSIVE

PRG366WH

36-INCH GAS PRO HARMONY® RANGE

PROFESSIONAL SERIES, STANDARD-DEPTH, PORCELAIN COOKTOP SURFACE



ACCESSORIES (INCLUDED)

3 Telescopic Racks, Meat Probe, 1 Lg. Broil Pan, Island Trim

LOT 51

ACCESSORIES (OPTIONAL)



PWOKRINGHC
Wok Ring



PAGRIDDLE
Professional Griddle, Sits on Top of Grates Over
2 Star Burners, High-Release Coating



PARKB3XHY
Metallic Blue Knob Kit



PA12CHPBLK
Chopping Block / Cutting Board



PA36WLBH
Pro Harmony 7" Low Backguard*



PALPKITGW
LP Conversion Kit, Pro Harmony Gas Models with
4 and 6 Burners

PAALTKITHW
High Altitude Kit, Natural Gas Pro Harmony Ranges, 5,400 ft. to 10,200 ft.
Contact Customer Support
High Altitude Kit, Gas or Dual-Fuel Pro Harmony Ranges Connected to
LP Gas, 10,000 ft. to 10,200 ft.

*Models PCG305xx, PRD305xx, PRD606xx, PRG305xx, PRG304xx and PRD304xx are suitable for 0" rear clearance to combustible surfaces. All other models: when using the included Island Trim a minimum 6" (152 mm) rear clearance is required to a combustible surface. When installing against a combustible surface, a Thermador® Low Backguard is required for a 0" rear clearance to the combustible surface. A Thermador Low Backguard must be purchased separately. A rear clearance to a surface covered in a noncombustible material (metal, ceramic tile, brick, marble, or stone) is 0" when using the included Island Trim. Clearances of less than 6" (152 mm) should be approved by the local codes and/or by the local authority having jurisdiction. Clearances from non-combustible materials are not part of the ANSI Z21.1 scope and are not certified by CSA.

36-INCH RANGE DIMENSIONS

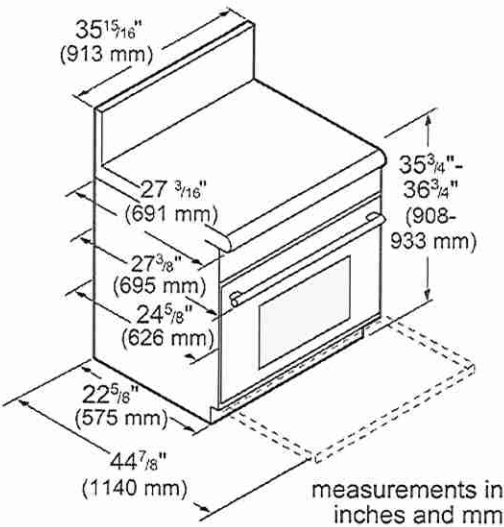

LOT 51

36-INCH RANGE CUTOUT DIMENSIONS

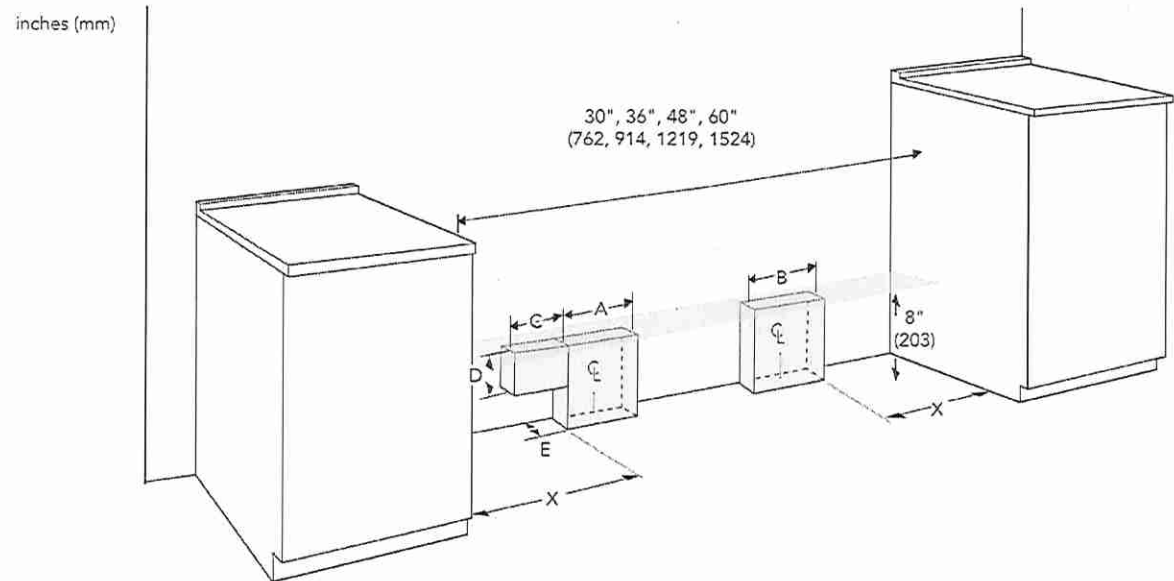

| Range model | Gas zone A | Electric zone B | X | C | D | E |
|-----------------------|------------|-----------------|----------|----------|---------|---------|
| All Harmony series | 4" (102) | 6" (152) | 5" (127) | N/A | N/A | 2" (51) |
| 36"/ 48" Grand series | 4" (102) | 6" (152) | 8" (203) | 4" (102) | 3" (76) | 2" (51) |
| 60" Grand series | 4" (102) | 6" (152) | 8" (203) | 4" (102) | 3" (76) | 1" (25) |

PRG366WH
36-INCH GAS PRO HARMONY® RANGE
 PROFESSIONAL SERIES, STANDARD-DEPTH, PORCELAIN COOKTOP SURFACE

LOT 51
Thermador ★

36-INCH RANGE DIMENSIONS AND CLEARANCE REQUIREMENTS WITH "LOW BACK"

NOTE: A 36-inch minimum clearance is required between the top of the cooking surface and the bottom of an unprotected cabinet. A 30-inch clearance can be used when the bottom of the wood or metal cabinet is protected by not less than 1/4 inch of a flame retardant material covered with not less than No. 28 MSG sheet steel, 0.015 inch (0.4 mm) thick stainless steel, 0.024 inch (0.6 mm) aluminum, or 0.020 inch (0.5 mm) thick copper.

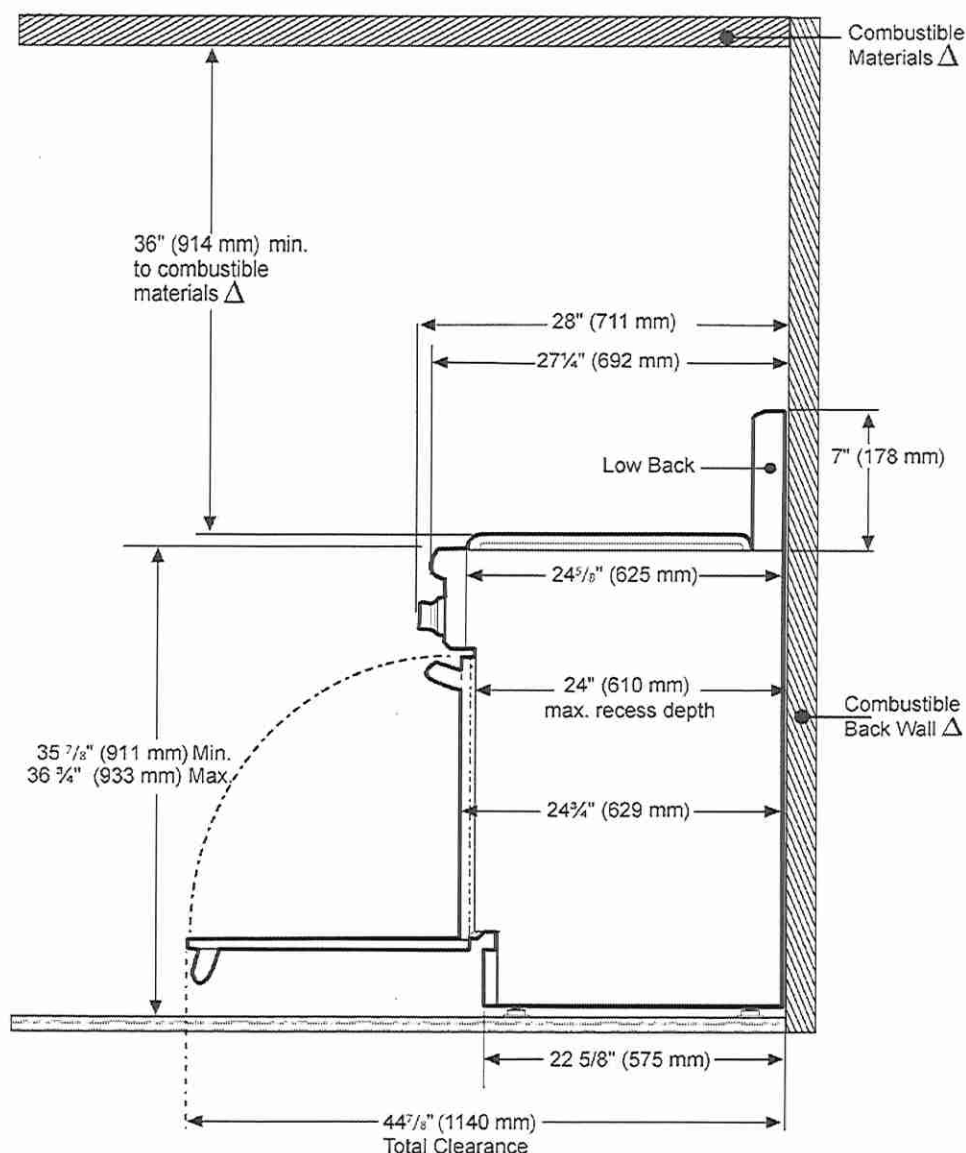

Δ As defined in the "National Fuel Gas Code" (ANSI Z223.1, Current Edition). Clearances from non-combustible materials are not part of the ANSI Z21.1 scope and are not certified by CSA. Clearances of less than 6" (152 mm) must be approved by the local codes and/or by the local authority having jurisdiction.

36-INCH RANGE DIMENSIONS AND CLEARANCE REQUIREMENTS WITH "FLUSH ISLAND TRIM"

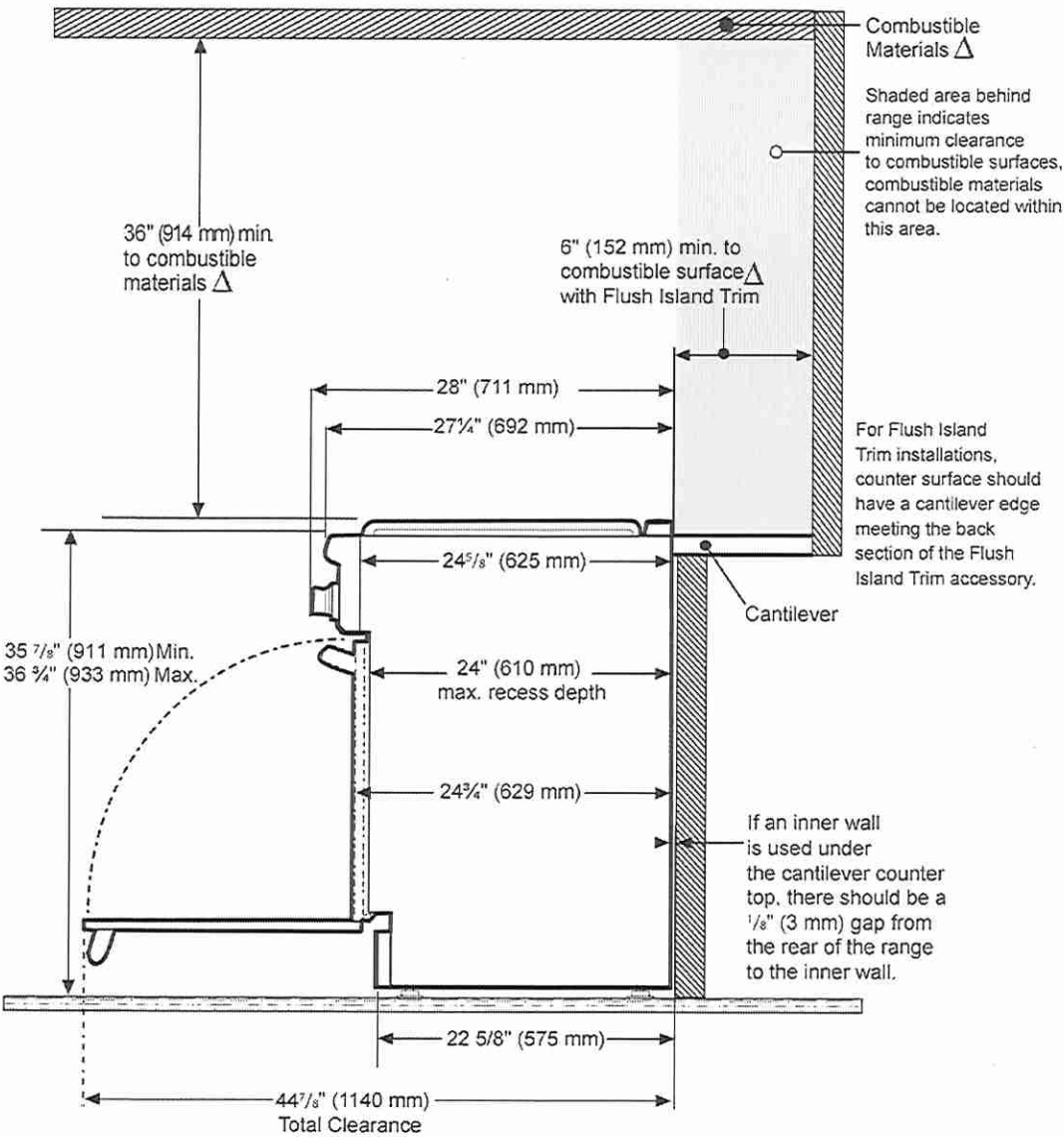

△ As defined in the "National Fuel Gas Code" (ANSI Z223.1, Current Edition). Clearances from non-combustible materials are not part of the ANSI Z21.1 scope and are not certified by CSA. Clearances of less than 6" (152 mm) must be approved by the local codes and/or by the local authority having jurisdiction.

These warranties give you specific legal rights and you may have other rights that vary from state to state. Limited warranty from date of purchase. For complete warranty details, refer to your Use & Care manual, or ask your dealer.

Specifications are for planning purposes only. Refer to installation instructions and consult your countertop supplier prior to making counter opening. Consult with a heating and ventilation engineer for your specific ventilation requirements. For the most detailed information, refer to installation instructions accompanying product or write to Thermador indicating the model number. Specifications are correct at time of printing. Thermador reserves the right to change product specifications or design without notice. Some models are certified for use in Canada. Thermador is not responsible for products that are transported from the U.S. for use in Canada.

1 800 735 4328 | USA.THERMADOR.COM | CANADA.THERMADOR.CA | ©2021 BSH HOME APPLIANCES CORPORATION. ALL RIGHTS RESERVED.

DWHD760CFP
SAPPHIRE® 7-PROGRAM DISHWASHER
PROFESSIONAL SERIES HANDLE

LOT 51

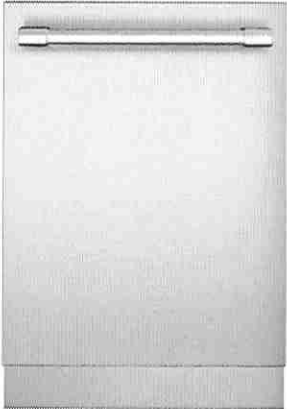

Also Available In:
DWHD760CFM – Flat Stainless Steel Panel with
Masterpiece® Series Handle
DWHD760CPR – Custom Panel

FEATURES & BENEFITS

- ★ - StarDry™ — No one dries better. Star Dry with Zeolite: the ultra-powerful program that dries dishes better so place settings, glassware, and even sturdy plastics and containers with hard-to-reach crevices are ready for use immediately after each cycle
- ★ - Sapphire Glow® light illuminates with the sparkling blue light when the dishwasher is open
- Time Remaining PowerBeam® shines the actual remaining time of the cycle on the floor
- Adjustable Chef's Tool Drawer® delivers added loading capacity as well as flexibility to accommodate larger or smaller items, wider ends and utensil handles
- Flexible folding tines fold down to accommodate larger pots, pans, and dishes and add flexibility to hold items twice as wide as previous models and significantly wider than competitor
- Smooth-glide ball bearing wheels on upper and lower racks
- Exceptionally Quiet— 44 dBA for a peaceful kitchen experience
- Thermador connected experience by Home Connect enables exclusive dishwasher features and appliance interaction through app, voice, smartwatch and more

GENERAL PROPERTIES

| | |
|---------------------------------|--------------------------------|
| Number Of Wash Cycles | 7 |
| Number Of Options | 6 |
| NSF®-Certified* Sanitize Option | Yes |
| dBA | 44 dBA |
| Third Rack | Adjustable Chef's Tool Drawer® |
| Rack Adjustability | Rackmatic 3-Stage |
| Tub Material | Stainless Steel |
| Control Type | Touch Control |
| Concealed Water Heating Element | Yes |
| Leak Protection System | 24/7 AquaStop® |
| Water Softener | Yes |
| Five-Level Wash | Yes |
| Childlock | No |
| Home Connect (Wi-Fi Enabled) | Yes |

EFFICIENCY

| | |
|---------------------------------|---------|
| Water Usage Per Cycle | 3.5 g |
| Energy Efficiency Class | Tier 1 |
| ENERGY STAR® Certified | No |
| Total Annual Energy Consumption | 269 kWh |
| Total Annual Water Consumption | 623.5 g |

CAPACITY

| | |
|--------------------------|----|
| Number Of Place Settings | 16 |
|--------------------------|----|

TECHNICAL DETAILS

| | |
|--|---------------------------|
| Watts | 1,440 W |
| Current | 12 A |
| Volts | 120 V |
| Frequency | 60 Hz |
| Power Cord Length | 67" |
| Power Cord Install Length from Corner of Unit when Facing the Door | Left - 45" Right - 56" |
| Minimum Water Pressure | 14 (lb/sin) |
| Max. Temperature for Water Intake | 140° F |
| Length Inlet Hose | N/A |
| Length Outlet Hose | 79" |

DIMENSIONS & WEIGHT

| | |
|--------------------------------------|-------------------------------|
| Overall Appliance Dimensions (HxWxD) | 33 7/8" x 23 9/16" x 23 3/4" |
| Required Cutout Size (HxWxD) | 33 7/8" Min. x 24" Min. x 24" |
| Adjustable Feet | Yes |
| Net Weight | 109 lbs |

*Certification to NSF/ANSI Standard 184 for residential dishwashers

LOT 51

DWHD760CFP
SAPPHIRE® 7-PROGRAM DISHWASHER
PROFESSIONAL SERIES HANDLE



| WARRANTY | |
|---|-----------------|
| Limited Warranty, Entire Appliance, Parts and Labor | 2 Year |
| Limited Warranty for Microprocessor or Printed Circuit Board; Parts Only | 3rd to 5th Year |
| Limited Warranty for Racks (Does Not Include Rack Components); Parts Only | 3rd to 5th Year |
| Limited Warranty for Rust-through On Inner Tub Liner; Parts Only | Lifetime |

| ACCESSORIES (OPTIONAL) | |
|---|------------|
| Dishwasher Installation Kit (Junction Box, 90° Elbow and Water Supply Hose) | SMZ3IN1UC |
| Dishwasher Supply and Drainage Hose Extension 76 3/4" | SGZ1010UC |
| Junction Box | SMZPCJB1UC |
| Cabinet Protector with Power Cord Clip | SMZEPCC1UC |
| Water supply hose | SMZSH002UC |
| Dishwasher Accessory Kit** | SMZ5000 |
| Fine Silverware Carafe | SMZ5002UC |



**Accessory Kit includes Extra-Tall-Item Sprinkler, Vase / Bottle Holder, 3 Plastic Item Clips and Small Item Basket



Fine Silverware Carafe

DISHWASHER & CUTOUT DIMENSIONS

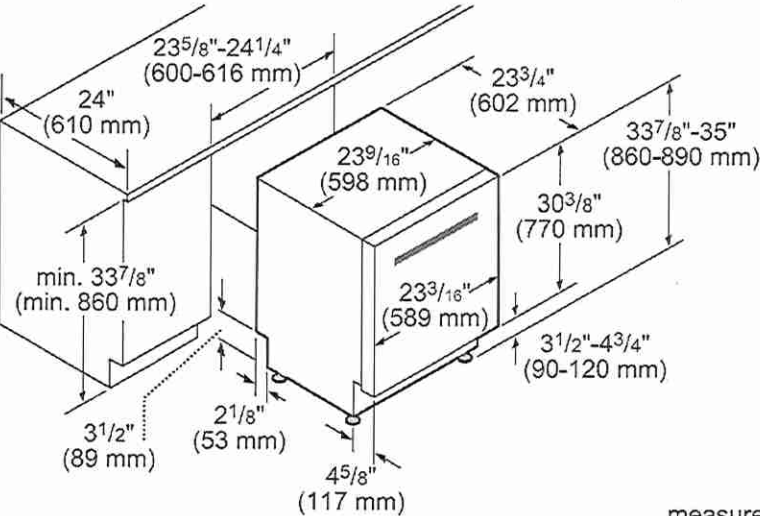

measurements in inches and mm

These warranties give you specific legal rights and you may have other rights that vary from state to state. Limited warranty from date of purchase. For complete warranty details, refer to your Use & Care manual, or ask your dealer.

Specifications are for planning purposes only. Refer to installation instructions and consult your countertop supplier prior to making counter opening. Consult with a heating and ventilation engineer for your specific ventilation requirements. For the most detailed information, refer to installation instructions accompanying product or write to Thermador indicating the model number. Specifications are correct at time of printing. Thermador reserves the right to change product specifications or design without notice. Some models are certified for use in Canada. Thermador is not responsible for products that are transported from the U.S. for use in Canada.

LOT 51

| FEATURES | |
|---------------------------------------|---|
| Finish | Stainless Steel, Black Glass |
| Convection Drawer Opening | Mobile App, "Easy Wave Open" Motion Sensor or Open/Close Button, and Alexa Voice Command† |
| Width | 24" |
| Capacity (cu. ft.) | 1.4 |
| Microwave Output Power (watts) | 900W |
| Top Grill Ring Heater Wattage/Fan | 1000W |
| Top 6 Pass Heater (3X 2-Pass Heaters) | 1500W (3 x 500W) |
| Back Ring Heater Wattage/Fan | 1500W |
| Interior Light | Two LED Lights |
| Interior Type | Stainless Steel |
| Drawer Tray Side Finish | Black |

| CONTROL PANEL | |
|-------------------------------------|---|
| Control Panel Location | Centre/Top - Hidden Control, Push to Open |
| Control Panel Type | Glass Touch, Drop-Down 45° Angle |
| Control Panel Wi-Fi Indicator | Yes, Blue |
| Control Panel Oven Indicator Status | Yes, LED |
| Display Type | LCD |

| BASIC FUNCTIONS | |
|-------------------------|-----|
| Timer/Settings | Yes |
| Open/Close | Yes |
| Start/+30 Sec | Yes |
| Stop/Clear | Yes |
| Power Level | 11 |
| Clock | Yes |
| Multi-Stage Cooking | 4 |
| Control Lock | Yes |
| Demo Mode | Yes |
| Microwave ON Indicator | Yes |
| End of Cooking Reminder | Yes |

| CONVECTION FEATURES | |
|------------------------|--|
| Convection Manual Cook | Convection Bake (90°F - 450°F) Convection Roast (375°F - 450°F) Convection Grill (450°F) Warm (90°F / 150°F / 200°F) Toast - 5 Presets |

| CONVECTION FEATURES CONT. | |
|---------------------------|--|
| Convection Speed Cook | Speed Cook Bake (90°F - 450°F) - Bake + % Microwave Speed Cook Roast (90°F - 450°F) - Roast + % Microwave Speed Cook Grill (450°F) - Grill + % Microwave |
| Convection More Menus | Breads - Biscuits, Dinner Rolls, Crescent Rolls Desserts - Cookies, Brownies, Layered Cake Fish - Fish Fillet, Breaded Shrimp Hamburgers - Beef Burger, Turkey Burger, Veggie Burger Pizza - Frozen Thin Pizza, Frozen Classic Pizza, Frozen Rising Pizza, Fresh on Pizza Stone Beef - Beef Roast, Flank Steak Pork - Pork Tenderloin, Boneless Pork Chop, Bacon Poultry - Chicken Drumsticks, Boneless Chicken Breast, Whole Chicken, Turkey Breast Air Fry - Chicken Tenders, French Fries, Mozzarella Sticks, Tater Tots |

| MICROWAVE FEATURES | |
|----------------------|---|
| Popcorn | Sensor - Regular & Mini |
| Reheat | Sensor |
| Defrost Settings | Ground Meat, Steaks/Chops, Boneless Poultry, Bone-in Poultry, Roast, Casserole and Soup |
| Sensor Cook | Baked Potato, Sweet Potato, Fish/Seafood, Brown Rice, White Rice, Quick Fresh Vegetables, Longer Fresh Vegetables, Steamer Bag, Frozen Vegetables, Ground Meat, Frozen Entrée |
| Microwave More Menus | Melt - Butter, Chocolate Soften - Ice Cream, Cream Cheese Warm - Syrup, Dessert Toppings |

SIMPLY BETTER LIVING

At Sharp Electronics of Canada, we are committed to Simply Better Living. Our innovative home appliance products are SIMPLE to use, BETTER than the competition, and encourage a HEALTHY LIFESTYLE.

SHARP ELECTRONICS OF CANADA LTD.
335 Britannia Road East, MISSISSAUGA, ONTARIO L4Z 1W9
Tel: 905-568-7140 . www.sharp.ca
03-01-2021 v1



SHARP
Be Original.

SHARP | Simply Better Living

24" Built-In Smart Convection Microwave Drawer™ Oven

SMD2499FSC

LOT 51

1.4
CU.FT.

900
WATTS

SPECIFICATIONS

ADDITIONAL FEATURES

| | |
|--------------------|---|
| Mobile Application | Yes, Available for iOS and Andriod |
| Voice Control | Yes, Home Assistant not Included |
| Wi-Fi Connectivity | Yes |
| Oven Floor | Patterned Glass |
| Flush Mount | Yes, Vent Incorporated in the Bottom of Drawer Face |

INCLUDED ACCESSORY

| | |
|-----------------------|-----|
| Ceramic Drip Dish | Yes |
| Lower Convection Rack | Yes |
| Upper Convection Rack | Yes |

OPTIONAL ACCESSORY

| | |
|--------------|---------------------------------------|
| Product Name | Convection Drawer Pedestal |
| Model | SKCD24U0GS |
| Colour | Stainless Steel or Custom Panel Ready |
| UPC | 074000621459 |

ADDITIONAL SPECIFICATIONS

| | |
|----------------------|---------------------------|
| Power Source | 120V, 60Hz / 20A / 1.67KW |
| Agency Certification | cUL [®] |

DIMENSIONS & WEIGHT (in./lbs.) (w x h x d)

| | |
|----------------------------------|-------------------------------|
| Interior Cavity Dimensions | 16-15/16" x 8-3/4" x 16-7/16" |
| Standard Mount Cutout Dimensions | 22-3/8" x 19-3/8" x 23-1/2" |
| Flush Mount Cutout Dimensions | 23-7/8" x 19-3/4" x 23-1/2" |
| Product Dimensions | 23-5/8" x 19-1/2" x 20-7/8" |
| Shipping Dimensions | 27-1/2" x 24-1/2" x 27" |
| Product Weight / Shipping Weight | 117.6 lbs. / 129.0 lbs. |

WARRANTY/UPC

| | |
|----------------|----------------------|
| Parts | 1 Year Limited |
| Labour | 1 Year Limited |
| Magnetron Tube | 5 Years (Parts Only) |
| UPC | 074000621220 |



© 2021 Sharp Electronics of Canada Ltd. All rights reserved.

¹ When commercially available.

Internal capacity calculated by measuring maximum width, depth and height. Actual capacity for holding food is less.

Product specifications and design are subject to change without notice.

Sharp, Microwave Drawer, Supersteam+, Healzio, Plasmacluster and all related trademarks are trademarks or registered trademarks of Sharp Corporation and/or its affiliated companies. All other trademarks are property of their respective owners.

Amazon, Alexa and all related logos are trademarks of Amazon.com, Inc. and its affiliates.

SIMPLY BETTER LIVING

At Sharp Electronics of Canada, we are committed to Simply Better Living. Our innovative home appliance products are SIMPLE to use, BETTER than the competition, and encourage a HEALTHY LIFESTYLE.

SHARP ELECTRONICS OF CANADA LTD.
335 Britannia Road East, MISSISSAUGA, ONTARIO L4Z 1W9
Tel: 905-568-7140 . www.sharp.ca
03-01-2021 v1



SHARP
Be Original.

SMD2499FSC

LOTS!

The following are measurements only. Do not use to install convection microwave drawer.

For detailed installation instructions, please refer to the installation manual.

24" CONVECTION MICROWAVE DRAWER PRODUCT DIMENSIONS

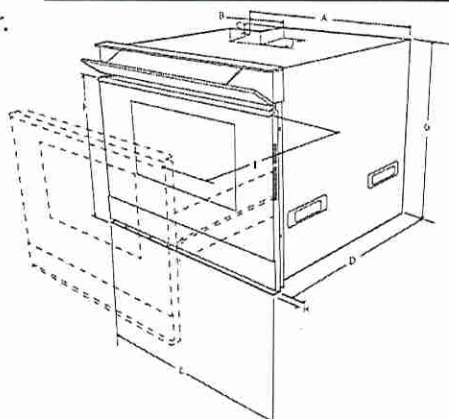

- A. 21-7/8" (555.56 mm)
- B. 4-11/16" (119.06 mm)
- C. 1-3/4" (44.45 mm)
- D. 20-7/8" (555.63 mm)
- E. 23-5/8" (600.07 mm)
- F. 19-1/2" (495.3 mm)
- G. 19-1/4" (488.95 mm)
- H. 1-5/8" (41.27 mm) door thickness
- I. 15-1/2" (393.7 mm) auto drawer opening
- J. 4" (101.6 mm)

24" CONVECTION MICROWAVE DRAWER STANDARD MOUNT MEASUREMENTS

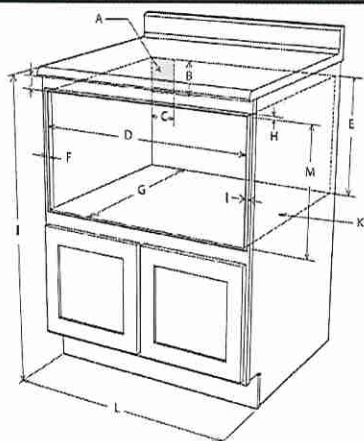

24" CONVECTION MICROWAVE DRAWER FLUSH MOUNT MEASUREMENTS

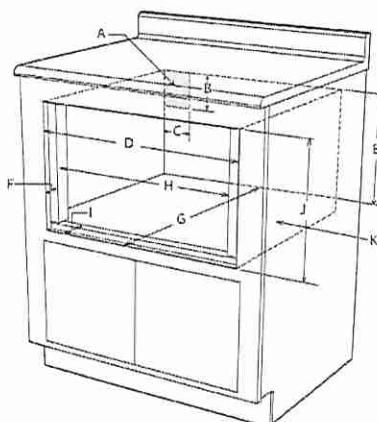

- A. Suggested electrical outlet location*
- B. 5" (127 mm)
- C. 4" (101.60 mm)
- D. 22-3/8" (568.32 mm) opening
- E. 19-3/8" (492.12 mm)
- F. Allow 5/8" (15.87 mm) overlap
- G. 23-1/2" (596.90 mm) minimum depth
- H. Allow 1/8" (3.17 mm) overlap
- I. 36" (914.40 mm) countertop height
- J. Allow 1/2" (12.70 mm) minimum space
- K. Floor must support 100 lbs. (45.4 kg)
- L. 24" (609.60 mm) cabinet minimum
- M. 19-3/8" (492.12 mm) opening

- A. Suggested electrical outlet location
- B. 5" (127 mm)
- C. 4" (101.60 mm)
- D. 23-7/8" (606.43 mm)
- E. 19-3/8" (492.12 mm)
- F. 1-5/8" (41.27 mm)
- G. 23-1/2" (596.90 mm) minimum depth
- H. 23-5/8" (600.07 mm)
- I. 1-5/8" (41.27 mm) to front of shelf
- J. 19-3/4" (501.65 mm) opening
- K. Floor must support 100 lbs. (45.4 kg)

SIMPLY BETTER LIVING

At Sharp Electronics of Canada, we are committed to Simply Better Living. Our innovative home appliance products are SIMPLE to use, BETTER than the competition, and encourage a HEALTHY LIFESTYLE.

SHARP ELECTRONICS OF CANADA LTD.
335 Britannia Road East, MISSISSAUGA, ONTARIO L4Z 1W9
Tel: 905-568-7140 . www.sharp.ca
03-01-2021 v1



SHARP
Be Original.



Arezzo provides professional grade performance, while being discreetly mounted inside the cabinetry. Available in 28 1/2" and 34 1/2" width with a 600 CFM blower, and equipped with a 1200 CFM blower for widths of 34 1/2", 40 1/2" and 46 1/2" for extraordinary ventilating power. The extra depth (22") is ideal for supporting powerful professional ranges. Plus the All-In-One design avoids the need to purchase a stainless liner. Hidden metallic in/out knob controls operate the 4-speed blower and LED lighting.

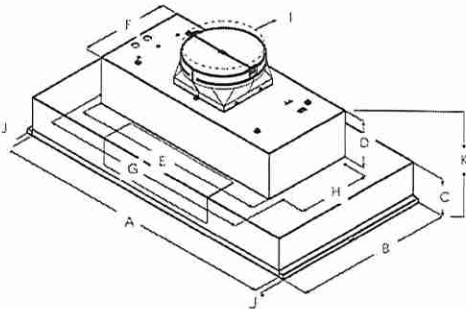

| | EAR634SS | | | |
|---|---------------------|----------------|---------------|---------------|
| | EAR628S4 | EAR134S4 | EAR140S4 | EAR146S4 |
| A | 28½" (72.4 cm) | 34½" (87.6 cm) | 40½" (103 cm) | 46½" (118 cm) |
| B | 22" (55.9 cm) | 22" (55.9 cm) | 22" (55.9 cm) | |
| C | 5 7⁄16" (13.8 cm) | | | |
| D | 6 1⁄2" (16.4 cm) | | | |
| E | 27 9⁄16" (70 cm) | | | |
| F | 12 7⁄16" (31.6 cm) | | | |
| G | 29 13⁄16" (75.7 cm) | | | |
| H | 10 1⁄8" (25.7 cm) | | | |
| I | 10" (25.4 cm) | | | |
| J | ¾" (1.9 cm) | | | |
| K | 11 1⁄2" (30.4 cm) | | | |

ELICA PRO SERIES
AREZZO

LOT 51



SPECIFICATIONS

| | 28" Unit | 34" Unit | 40" Unit | 46" Unit |
|--|---|--|----------------------------|----------------------------|
| Model: | EAR628S4 | EAR634SS (600 CFM) EAR134S4 (1200 CFM) | EAR140S4 | EAR146S4 |
| Dimensions: | 28 1/2"W x 22"D x 11 1/2"H | 34 1/2"W x 22"D x 11 1/2"H | 40 1/2"W x 22"D x 11 1/2"H | 46 1/2"W x 22"D x 11 1/2"H |
| Blower Type(internal): | 600 CFM(4-speed) | 600 CFM / 1200 CFM (4 speed) | 1200 CFM(4-speed) | 1200 CFM(4-speed) |
| Blower Performance: | | | | |
| Speed 1 | 90 CFM | 90 CFM 380 CFM | 380 CFM | 380 CFM |
| Speed 2 | 330 CFM | 330 CFM 660 CFM | 660 CFM | 660 CFM |
| Speed 3 | 490 CFM | 490 CFM 950 CFM | 950 CFM | 950 CFM |
| Speed 4 | 600 CFM | 600 CFM 1200 CFM | 1200 CFM | 1200 CFM |
| Noise (sones): Working Speed | Min:2 , Max:9.6 | Min:2, Max: 9.5 | Min:2.05, Max:7.5 | Min:2.05, Max:7.5 |
| Finish: | Stainless Steel | | | |
| Controls: | Fully retractable rotating knobs with blue backlighting | | | |
| Illumination: (replaceable lamps 1 Intensity) | 2 LED, 7.5 Watts | 2 LED, 6.5 Watts (EAR634SS) 2 LED, 7.5 Watts (EAR134S4) | 4 LED, 7.5 Watts | 4 LED, 7.5 Watts |
| Filter Type: | Dishwasher-Safe, Professional Stainless Steel Baffle Filter | | | |
| Angled Baffle Filters: | 1 | 2 | 2 | 3 |
| Duct Transition: | 10" Round with BackDraft Damper (top only) | | | |
| Installation Type: | Ducted Installation Only | | | |
| Electrical: | 120V - 60 Hz | | | |
| CONSUMABLE PARTS: | | | | |
| Replacement Grease Filter (1): | GF09EA | GF09GA | GF09FA | GF09EA |
| Replacement Light Bulb (1): | LMP0131098 | LMP0131098A (EAR634SS) LMP0131098 (EAR134S4) | LMP0131098 | LMP0131098 |
| WARRANTY: | 2 YEARS PARTS AND LABOR, EARN A 3RD YEAR OF FULL FACTORY WARRANTY REGISTERING YOUR PRODUCT ON ELICA.COM | | | |

*Consumable parts are sold in units of one (1). Order accordingly

** For valid warranty extension, register within 3 months from purchase. For USA & Canada Users only

*The product images shown are for illustration purposes only and may not be an exact representation of the product.

PLUS FEATURES

- 

HUSH SYSTEM - An exclusive sound deadening technology that effectively reduces sound levels by over 35%
- 

LED CONSUMER REPLACEABLE BULB - High quality LED lighting usually requires a skilled technician to replace lamps. Avoid this expense with Elica's new LED lamps that enable homeowners to replace in seconds
- 

SEAMLESS CRAFTSMANSHIP - Heavy gauge stainless steel "Seamless" construction that delivers refined elegance.
- 

STAINLESS STEEL BAFFLE FILTERS WITH GREASE COLLECTORS - Designed for high airflow cooking, the "S" shape design traps high volumes of grease
- 

PROFESSIONAL PERFORMANCE - Special features and high performances for models with aspiration capacity between 600 and 1200 CFM's
- 

HEAT GUARD - Senses extreme temperatures (>158 degrees) and automatically adjusts the blower speed to HIGH

LOT 51



Front Load Washer

5.2 Cu. Ft. I.E.C Front Load Washer

ELFW7637AT, ELFW7637AW

Available Colors : Titanium, White

Version : 06/21

Washer

| | |
|------------------------|-----------------|
| Drum Light | Yes |
| Drum Material | Stainless Steel |
| Maximum Spin Speed | 1,300 RPM |
| Water Heater | Yes |
| Water Level Adjustment | Yes |

Washer Cycles

| | |
|----------------|-----|
| Activewear | Yes |
| Clean Washer | Yes |
| Colors | Yes |
| Cycle Count | 11 |
| Delicates | Yes |
| Fast Wash | Yes |
| Hand Wash | Yes |
| Heavy Duty | Yes |
| Normal | Yes |
| Optic Whites | Yes |
| Rinse and Spin | Yes |
| Towels | Yes |
| Allergen | Yes |

Washer Options

| | |
|------------------|------------|
| Delay Start Time | 1-12 Hours |
| Extended Refresh | Yes |
| Extra Rinse | Yes |
| Perfect Steam | Yes |
| Pure Rinse | Yes |
| Stain Soak | Yes |
| Steam | Yes |

Soil Levels

| | |
|-------------|-----|
| Extra Light | Yes |
| Light | Yes |
| Normal | Yes |
| Heavy | Yes |

| | |
|------------|-----|
| Solid Soil | Yes |
|------------|-----|

Temperature Settings

| | |
|----------|-----|
| Eco Cold | Yes |
| Cool | Yes |
| Warm | Yes |
| Hot | Yes |
| Sanitize | Yes |

Washer Spin Speeds

| | |
|-----------------------|-----|
| Spin Speed Selections | 5 |
| Max | Yes |
| High | Yes |
| Medium | Yes |
| Low | Yes |
| No Spin | Yes |

Controls

| | |
|---------------------|-----|
| Cancel | Yes |
| Cycle Status Lights | Yes |
| Delay Start | Yes |
| Control Lock | Yes |
| Pause Function | Yes |
| Power On/Off | Yes |
| Start | Yes |

Dispenser

| | |
|-----------------------------|-----|
| Bleach Dispenser | Yes |
| Detergent Dispenser | Yes |
| Fabric Softener Dispenser | Yes |
| Prewash Detergent Dispenser | Yes |
| PODs Dispenser | Yes |

Exterior

| | |
|-----------------|-----|
| Door Latch | Yes |
| Reversible Door | Yes |

High standards of quality at Electrolux Home Products, Inc. mean we are constantly working to improve our products. We reserve the right to change specifications or discontinue models without notice.

Electrolux Major Appliances, N.A.

USA • 10200 David Taylor Drive • Charlotte, NC 28262 • Charlotte, NC 28262 • 1-877-4electrolux (1-877-435-3287) • electroluxappliances.com

CANADA • 5855 Terry Fox Way • Mississauga, ON L5V 3E4 • 1-800-265-8352 • electroluxappliances.ca

LOT51

5.2 Cu. Ft. I.E.C Front Load Washer

ELFW7637AT, ELFW7637AW

Version : 06/21

Dimensions and Volume

| | |
|-----------------------------|-------------|
| Height | 38" |
| Width | 27" |
| Depth | 32" |
| Washer Drum Capacity I.E.C. | 5.2 Cu. Ft. |

Electrical Specifications

| | |
|--------------------------|---------|
| Minimum Circuit Required | 15 Amps |
| Voltage Rating | 120 V |

Energy Data

| | |
|-------------------------|---------------|
| Integrated Water Factor | 3.2 |
| kWh/year | 85 kWh |
| Modified Energy Factor | 2.92 |
| Water Usage/Year | 4,248 Gallons |

Installation

| | |
|-------------------|-----|
| Optional Pedestal | Yes |
| Stackable | Yes |

General Specifications

| | |
|----------------------|---------|
| Chime On / Chime Off | Yes |
| Leveling Legs | Yes |
| Product Weight | 217 lbs |
| Prop 65 Label | No |
| Warranty - Labor | 1 Year |
| Warranty - Parts | 1 Year |

Performance Certifications and

Approvals

| | |
|----------------------------|--------|
| CEE Tier | Tier 2 |
| ENERGY STAR Certified | Yes |
| ENERGY STAR Most Efficient | Yes |
| High Efficiency | Yes |

Safety Certifications and Approvals

| | |
|------------------------------------|-----|
| UL Listed | Yes |
| NSF Certified | Yes |
| Sanitization and Allergy Reduction | Yes |

High standards of quality at Electrolux Home Products, Inc. mean we are constantly working to improve our products. We reserve the right to change specifications or discontinue models without notice.

Electrolux Major Appliances, N.A.

USA • 10200 David Taylor Drive • Charlotte, NC 28262 • Charlotte, NC 28262 • 1-877-4electrolux (1-877-435-3287) • electroluxappliances.com

CANADA • 5855 Terry Fox Way • Mississauga, ON L5V 3E4 • 1-800-265-9352 • electroluxappliances.ca

5.2 Cu. Ft. I.E.C Front Load Washer

ELFW7637AT, ELFW7637AW

Version : 06/21

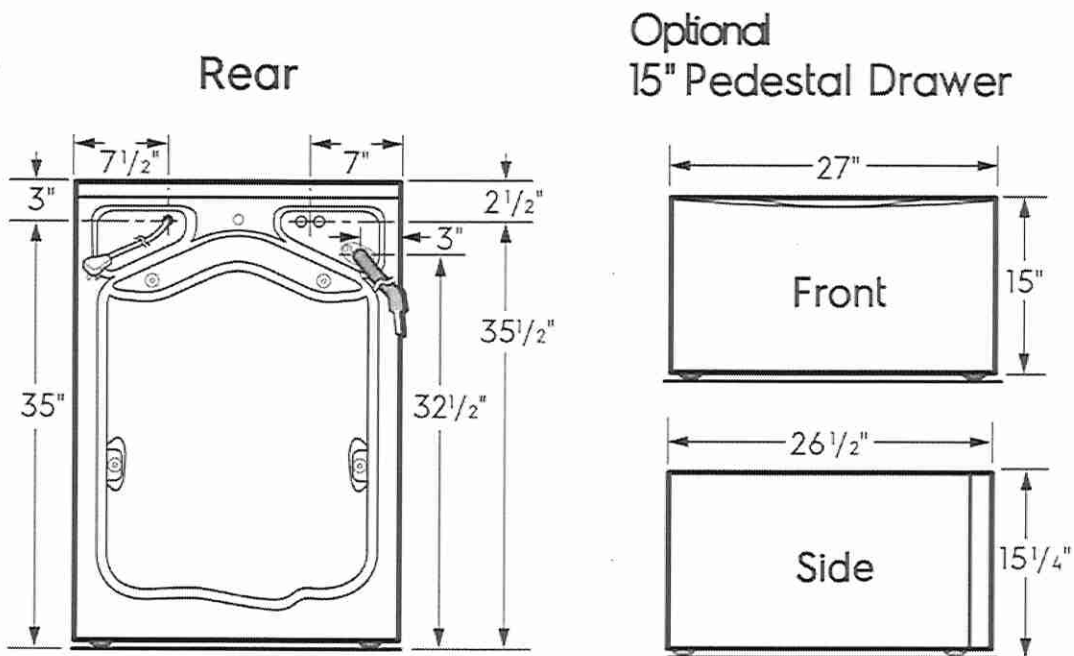
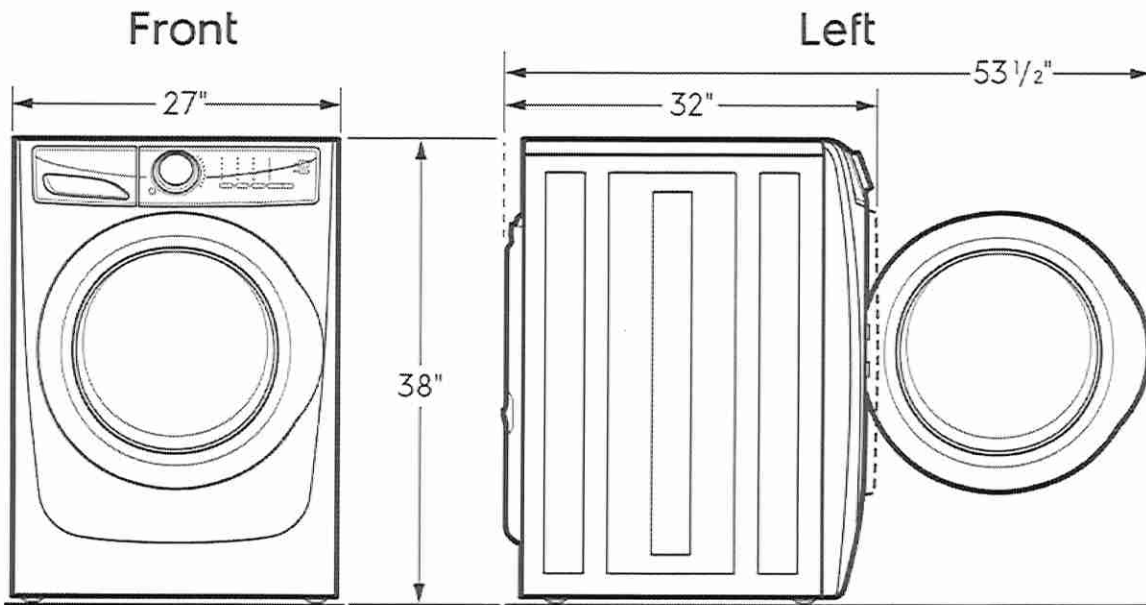
LOT 51

High standards of quality at Electrolux Home Products, Inc. mean we are constantly working to improve our products. We reserve the right to change specifications or discontinue models without notice.

Electrolux Major Appliances, N.A.

USA • 10200 David Taylor Drive • Charlotte, NC 28262 • Charlotte, NC 28262 • 1-877-4electrolux (1-877-435-3287) • electroluxappliances.com

CANADA • 5855 Terry Fox Way • Mississauga, ON L5V 3E4 • 1-800-265-8352 • electroluxappliances.ca

LOT51



Dryer

Electric 8.0 Cu. Ft. Front Load Dryer

ELFE763CAT, ELFE763CAW

Available Colors : Titanium, White

Version : 07/21

| | | | |
|----------------------------|-----------------|----------------------------------|-----------|
| Dryer | | Sanitize | |
| Air Flow | 200 CFM | Eco Dry | Yes |
| Balanced Dry | Yes | Dryness Level | |
| Drum Back Type | Painted Steel | Max | Yes |
| Drum Material | Stainless Steel | High | Yes |
| Dryness Level Selections | Yes | Normal | Yes |
| Lint Filter | Yes | Low | Yes |
| Predictive Dry | No | Damp | Yes |
| Dryer Cycles | | Controls | |
| Cycle Count | 11 | Cancel | Yes |
| Activewear | Yes | Cycle Status Lights | Yes |
| Air Dry | Yes | Delay Start | Yes |
| Allergen | Yes | Estimated Time Remaining | Yes |
| Delicates | Yes | Control Lock | Yes |
| Fast Dry | Yes | Pause Function | Yes |
| Heavy Duty | Yes | Power On/Off | Yes |
| Instant Refresh | Yes | Start | Yes |
| Mixed Load | Yes | Exterior | |
| Normal | Yes | Door Latch | Yes |
| Timed Dry Time | Yes | Reversible Door | Yes |
| Towels | Yes | Dimensions and Volume | |
| Dryer Options | | Height | 38" |
| Anti Static | Yes | Width | 27" |
| Delay Start Time | 1-12 Hours | Depth | 32" |
| Drum Light | Yes | Dryer Drum Capacity | 8 Cu. Ft. |
| Dry Boost | Yes | Electrical Specifications | |
| Extended Tumble | Yes | Minimum Circuit Required | 30 Amps |
| Perfect Steam | Yes | Voltage Rating | 208/240v |
| Wrinkle Release | Yes | Energy Data | |
| Drying Temperatures | | kWh/cycle | 2.5 kWh |
| Low | Yes | | |
| Normal | Yes | | |
| High | Yes | | |

High standards of quality at Electrolux Home Products, Inc. mean we are constantly working to improve our products. We reserve the right to change specifications or discontinue models without notice.

Electrolux Major Appliances, N.A.

USA • 10200 David Taylor Drive • Charlotte, NC 28262 • Charlotte, NC 28262 • 1-877-4electrolux (1-877-435-3287) • electroluxappliances.com

CANADA • 5855 Terry Fox Way • Mississauga, ON L5V 3E4 • 1-800-265-8352 • electroluxappliances.ca

Electric 8.0 Cu. Ft. Front Load Dryer

ELFE763CAT, ELFE763CAW

Version : 07/21

LOT51

| | |
|--|---------|
| kWh/year | 710 kWh |
| Installation | |
| Optional Pedestal | Yes |
| General Specifications | |
| Chime On / Chime Off | Yes |
| Leveling Legs | Yes |
| Product Weight | 126 lbs |
| Prop 65 Label | No |
| Warranty - Labor | 1 Year |
| Warranty - Parts | 1 Year |
| Performance Certifications and Approvals | |
| ENERGY STAR Certified | Yes |
| Safety Certifications and Approvals | |
| UL Listed | Yes |

High standards of quality at Electrolux Home Products, Inc. mean we are constantly working to improve our products. We reserve the right to change specifications or discontinue models without notice.

Electrolux Major Appliances, N.A.

USA • 10200 David Taylor Drive • Charlotte, NC 28262 • Charlotte, NC 28262 • 1-877-4electrolux (1-877-435-3287) • electroluxappliances.com

CANADA • 5855 Terry Fox Way • Mississauga, ON L5V 3E4 • 1-800-265-8352 • electroluxappliances.ca

Electric 8.0 Cu. Ft. Front Load Dryer

ELFE763CAT, ELFE763CAW

Version : 07/21

LOT51

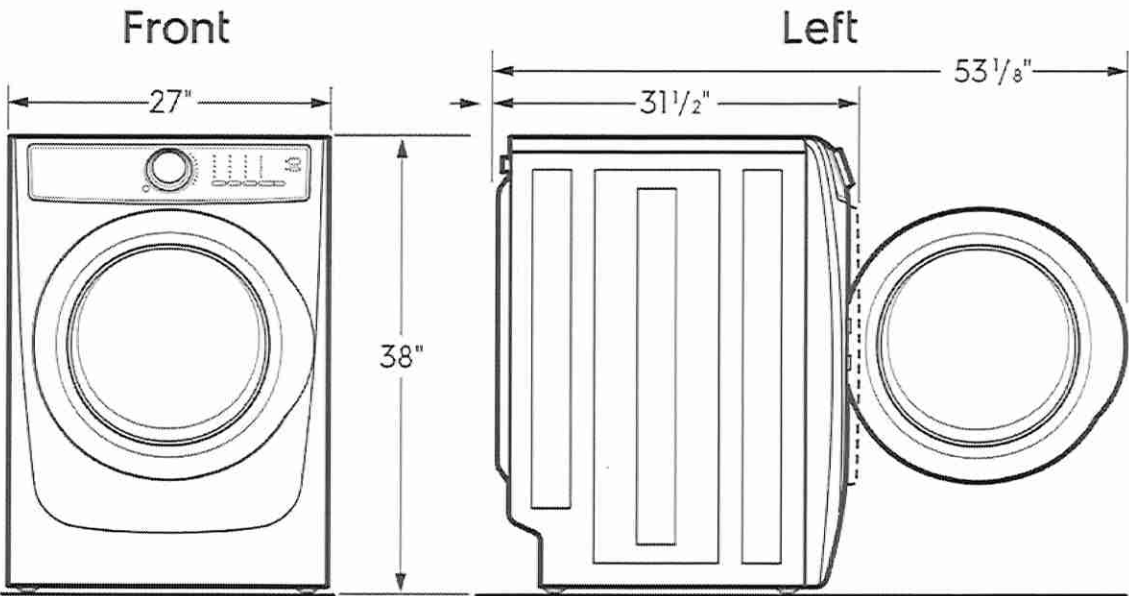

Optional
15" Pedestal Drawer

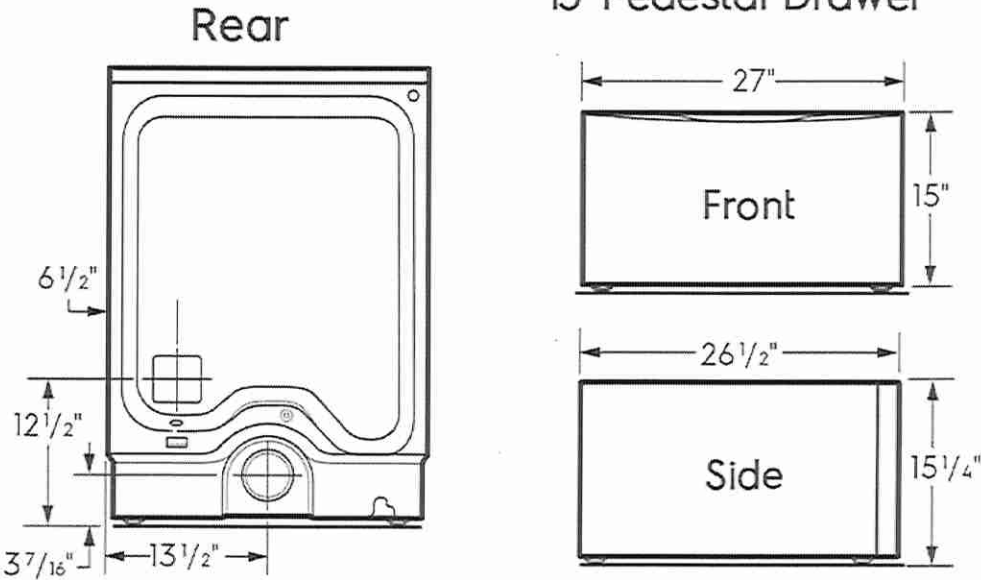

High standards of quality at Electrolux Home Products, Inc. mean we are constantly working to improve our products. We reserve the right to change specifications or discontinue models without notice.

Electrolux Major Appliances, N.A.

USA • 10200 David Taylor Drive • Charlotte, NC 28262 • Charlotte, NC 28262 • 1-877-4electrolux (1-877-435-3237) • electroluxappliances.com

CANADA • 5855 Terry Fox Way • Mississauga, ON L5V 3E4 • 1-800-265-8352 • electroluxappliances.ca