



HEATHER

1B(a)

1 BEDROOM | 1 BATH

560 SQ FT

PLUS APPROXIMATELY
56 SQ FT
PATIO/BALCONY AREA

SUITE 265

BUILDING D

* STANDARD APPLIANCE PKG

* STANDARD KITCHEN PKG.

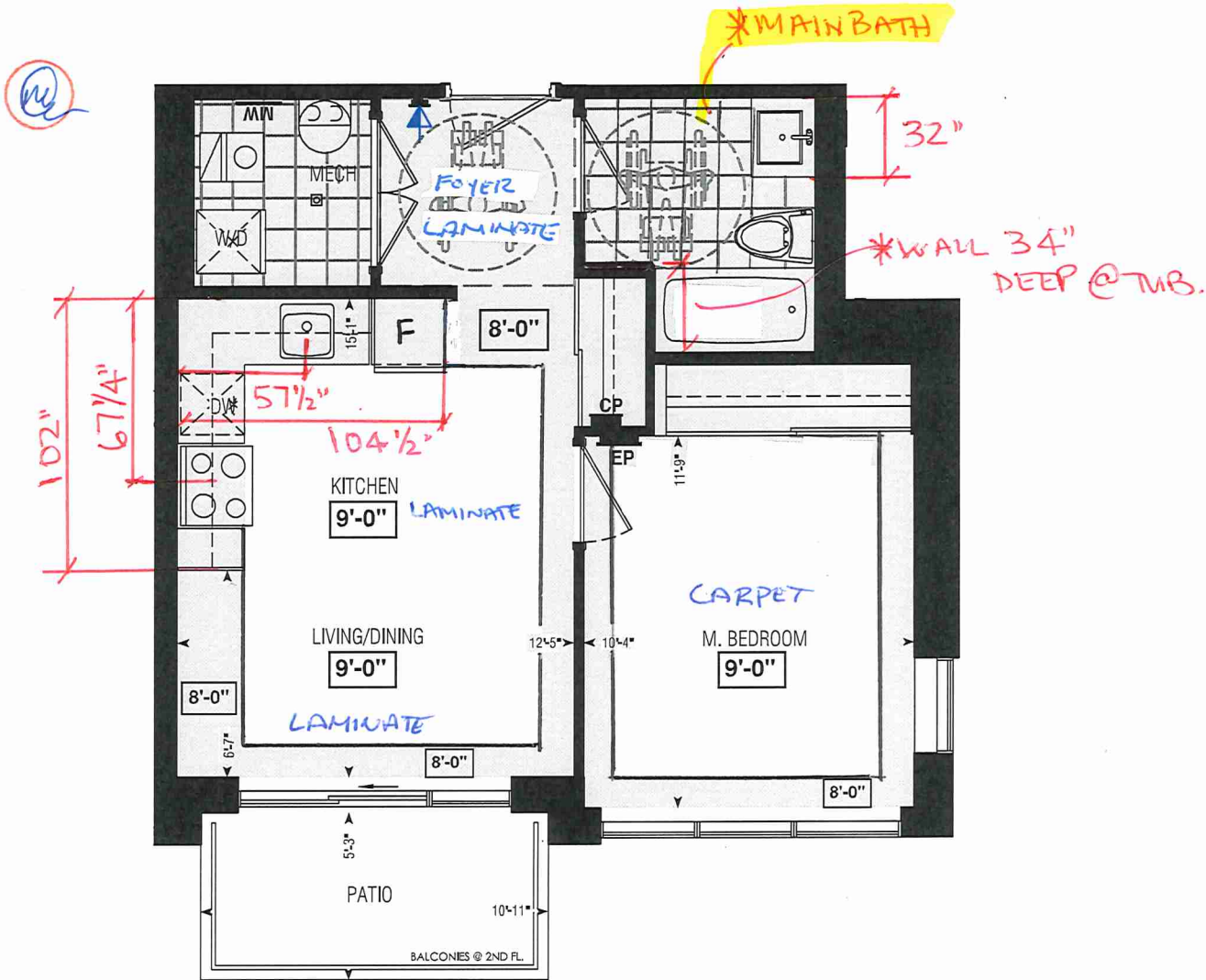

Dimensions, specifications, layouts, window sizes, and materials are approximate only, may vary, and are subject to change as provided in the Agreement of Purchase & Sale. Plans may be reversed. Illustrations are artist's concept. E.&O.E.

LOCATION OF
KITCHEN LIGHTS
REFER TO
KITCHEN DWG.

LEGEND:

- ↓ SECURITY PANEL
- EP ELECTRICAL PANEL
- CP COMMUNICATION PANEL
- WM WATER METER
- DROPPED AREA

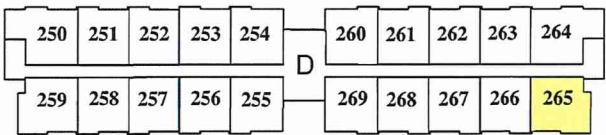

BLOCK 7

BLOCK 8

BUILDING D
SECOND FLOOR



SITE COPY

Page 1 of 1

CONSTRUCTION SUMMARY

Forestside Estates Inc.

PURCHASER: MUKESH,KUMAR SHARMA

TEL:

LOT NUMBER	PHASE	HOUSE TYPE	CLOSING DATE
265 BLOCK 8	6-III	Heather 1B(a)	27-Jun-23

Offer Worksheet	PURCHASER ACKNOWLEDGES THAT NO UPGRADE ITEMS ARE BEING INCLUDED WITHIN THIS AGREEMENT OF PURCHASE & SALE. Note:
-----------------	--

Date Added: 06-May-22 Invoice Number: 8234

Date Added: 06-May-22 Invoice Number: 7906

1 - APPLIANCE PACKAGE- Install the Standard Appliance Package. To be installed throughout the suite, where applicable (See Sketch) Note:
1 - KITCHEN & BATHROOMS - Purchaser has DECLINED All Upgrades offered during decor appointment at the decor centre for kitchen & bathroom cabinetry. Standard Kitchen Layout & Standard Bathroom Vanities to be installed as per standard plan. (See Sketch) Note:
1 - KITCHEN- PLUMBING - Kitchen Faucet STANDARD- DELTA Chrome Osler Pull Down Kitchen Faucet (Single Hole) - Model # 976 LF Note:
1 - KITCHEN-PLUMBING- Install the builders standard Top mount sink in the kitchen- Install the BLANCO HORIZON 1.0 (7") Top mount Sink- Model # 401125. (see sketch) Note:
1 - KITCHEN - COUNTERTOP - Install Builders Standard Stone Countertop - Emmerstone Glacier White with STANDARD " A " EDGE PROFILE - To be installed throughout kitchen, where applicable (does not include stone backsplash) (See Sketch) Note:
1 - KITCHEN/MAIN BATH - COUNTER-Stone slabs vary in size & all seams are visible & the fabricator reserves the right to position the seams as necessary. Note:
1 - MAIN BATH - COUNTERTOP - Install Builders Standard Stone Countertop - Emmerstone Maple White with STANDARD " A " EDGE PROFILE - To be installed throughout the main bath where applicable. To include 3" Splash(See Sketch) Note:
1 - MAIN BATH- CLARIFICATION- Install the standard Plumbing Fixtures throughout all bathrooms, where applicable. Note:
1 - MAIN BATH- Install the Standard 3" Splash throughout all bathroom vanity counter tops, where applicable. To include the Main Bath Note:
1 - PURCHASER AWARE AND ACCEPTS THAT ANY CHANGES MADE TO UPGRADES AFTER SIGNING THIS PURCHASERS EXTRA FORM ARE SUBJECT TO A MINIMUM ADMINISTRATION FEE OF \$1000 PLUS A 10% HOLDBACK FEE. Note:
1 - PURCHASER HAS ATTENDED A STRUCTURAL AND COLOR APPOINTMENT AT THE DECOR CENTRE AND HAS DECLINED ANY ADDITIONAL UPGRADES. Note:

This Document is Extremely Time Sensitive - Printed 25 Oct 22 at 11:16



* INTERIOR COLOUR SCHEME *

BUILDING D

Purchaser	Decor Consultant	Model and Elevation	Telephone Res. / Bus	Project	Closing Date	Property
MUKESH, KUMAR SHARMA	Denise Sue	Heather 1B(a)	/	Forestside Estates Inc.	27/06/2023	265 BLOCK 8

	Flooring		Wall Tile		Plumbing	
	Description		Main	Accent/Insert	Border / Listello	Pattern
Main Bathroom	13x13 Seal Gray (STANDARD)		8X10 Natural Grigio (STANDARD)	N/A	N/A	N/A
						White
Kitchen	8" Highland Watson Natural Oak EE-H-292(STD)		3X6 Black Brown - Stacked (STANDARD)	N/A	N/A	STD
	13x13 Seal Gray (STANDARD)		N/A	N/A	N/A	N/A
Laundry/Mech. Rm						
Foyer	8" Highland Watson Natural Oak EE-H-292(STD)					
Main Hall	8" Highland Watson Natural Oak EE-H-292(STD)					
Living Room	8" Highland Watson Natural Oak EE-H-292(STD)					
	8" Highland Watson Natural Oak EE-H-292(STD)					
Dining Room						
Master Bedroom	Opening Night 4002-03 (STANDARD)					

Railings and Stairs		Cornice Moulding / Medallion	
Railings	N/A	Foyer	N/A
Pickets	N/A	Living Room	N/A
Posts	N/A	Dining Room	N/A
Stringers	N/A	Family Room	N/A
Treads	N/A	Main Hall	N/A
Risers	N/A	Kitchen	N/A
Runner	N/A	2nd Floor Hall	N/A
Trim			
Baseboard & Casing	STANDARD	Knobs	STANDARD
Front Door Glass	N/A	Hinges	STANDARD
Interior Doors	STANDARD	Grip Set	STANDARD

Notes	

Consultant: Denise Sue
Purchaser: MUKESH, KUMAR SHARMA

Vendor: Forestside Estates Inc.
Printed May 04, 2022 1:00 pm



* INTERIOR COLOUR SCHEME *

BUILDING D

Purchaser	Decor Consultant	Model and Elevation	Telephone Res. / Bus	Project	Closing Date	Property
MUKESH, KUMAR SHARMA	Denise Sue	Heather 1B(a)	/	Forestside Estates Inc.	27/06/2023	265 BLOCK 8

Page 2 of 3

	Interior Paint			Cabinet		
	Description	Style	Countertop	Counter Edge	Handle / Knob	
Main Bathroom						
	DISTANT GRAY (STANDARD)		Emmerstone Maple White (STD)	"A" (STANDARD)	DH09140(Std)	
Kitchen	DISTANT GRAY (STANDARD)		Emmerstone Glacier White (STD)	"A" (STANDARD)	DH09140(Std)	
	DISTANT GRAY (STANDARD)					
Laundry/Mech. Rm						
Foyer	DISTANT GRAY (STANDARD)					
Main Hall	DISTANT GRAY (STANDARD)					
Living Room						
Dining Room						

Notes

*STANDARD KITCHEN APPLIANCES

Appliance Opening/Dimension

Fridge Size	STANDARD	Range	STANDARD
Built-Ins	None	Microwave	O.T.R MICRO (STANDARD)
Hood Fan	O.T.R MICRO (STANDARD)	Exhaust Opening	6" <input checked="" type="radio"/> 8" <input type="radio"/>
Dishwasher Cabinet	Std 24in Opening		

Fireplace		Fireplace	
Fireplace	N/A	Location Flooring	N/A
Location Flooring	N/A	Style	N/A
Style	N/A	Finish	N/A
Finish	N/A	Marble	N/A
Marble	N/A	Hearth	N/A
Hearth	N/A		

Page 2 of 3

Decor Consultant:  Denise Sue
Purchaser:  MUKESH KUMAR SHARMA

Vendor:



80 Sante Drive, Vaughan, ON L4K 3C4
T 416.746.1811 F 905.761.5901
www.QTK.ca info@qtk.ca

CLIENT: ROYAL PINE HOMES	JOB NAME: 1 Ab HAZE, 1Ba HEATHER	ROOM: KITCHEN	DRAWN BY: GS
SITE: FORESTSIDE ESTATES	DOOR STYLE: QTS 1022	DOOR HANDLE: __	SCALE: 1/2" = 1'-0"
PHONE: __	FINISH: __	DRW HANDLE: __	DATE: JUNE 12, 2020
EMAIL: __	SPECIES: LAMINATE	TOP: __	PAGE:

COMMENTS:
BUILDING D SUITE 265 BLK 8
Customer Agrees and Accepts the following conditions: 1. The Drawing is a representation only and the installed cabinetry may vary slightly in product size, measurements, handle appearance and location and other details. Although Quality Tops & Kitchens Ltd. (QTK) does it's best to manufacture exactly what is shown here outside factors may prevent that and some variance is to be expected and accepted by the customer. 2. These drawings represent the intellectual property of QTK and as such the customer understands and accepts that all deposits given by the customer to QTK are non-refundable after QTK has supplied drawings (either physically or electronically) to the customer. If the customer decides to cancel the order after QTK has submitted drawings to the customer, the deposit will then be considered a design fee and no money will be returned to the customer.

KITCHEN PLAN 1~~Ab~~, 1Ba

1~~Ab~~ : 8 nos.
1Ba : 10 nos.

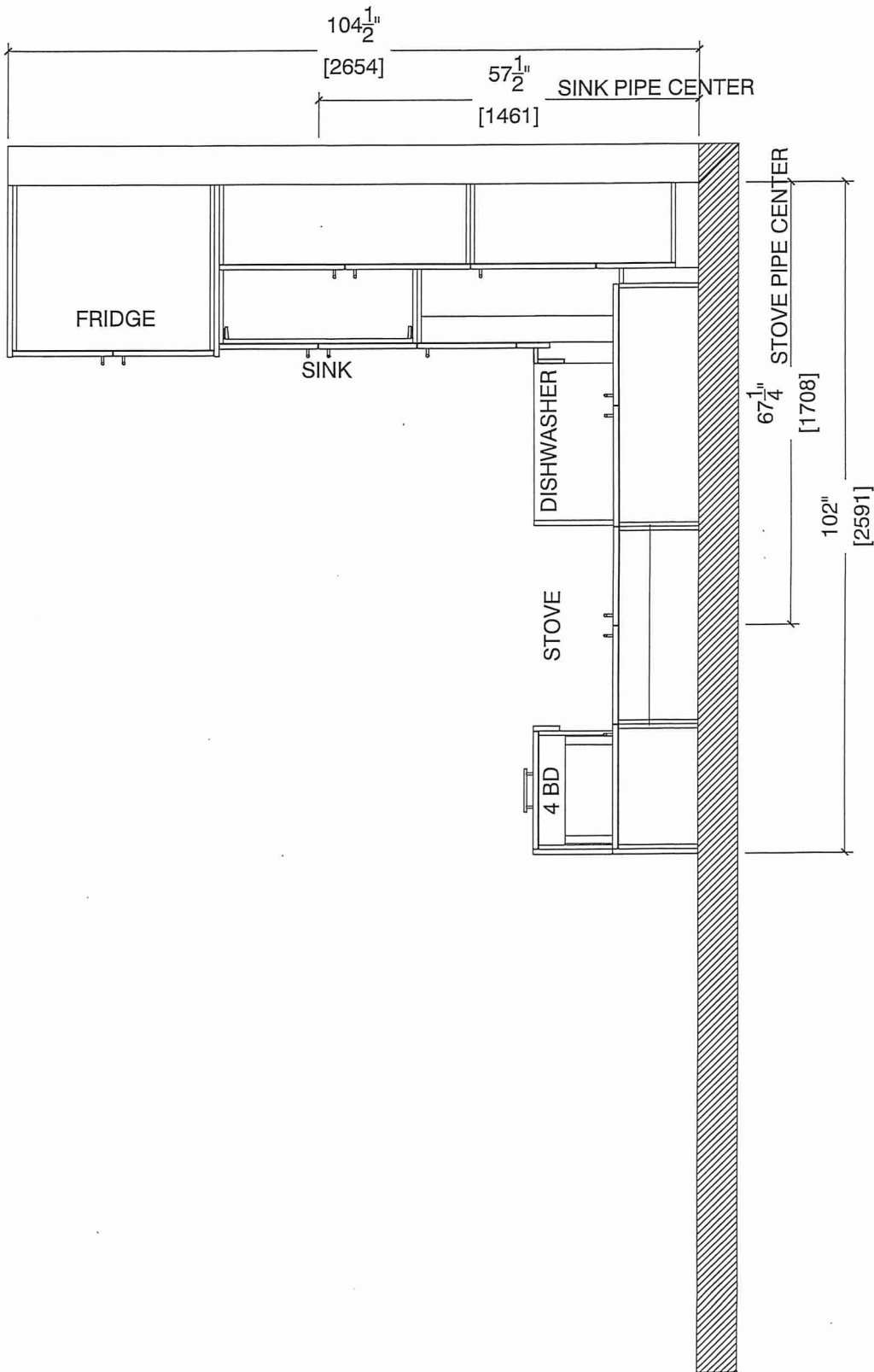



80 Sante Drive, Vaughan, ON L4K 3C4
T 416.746.1811 F 905.761.5901
www.QTK.ca info@qtk.ca

CLIENT: ROYAL PINE HOMES	JOB NAME: 1Ab HAZEL, 1Ba HEATHER	ROOM: KITCHEN	DRAWN BY: GS
SITE: FORESTSIDE ESTATES	DOOR STYLE: QTS 1022	DOOR HANDLE: __	SCALE: 1/2" = 1'-0"
PHONE: __	FINISH: __	DRW HANDLE: __	DATE: JUNE 12, 2020
EMAIL: __	SPECIES: LAMINATE	TOP: __	PAGE:

COMMENTS:
BUILDING D SUITE 265 BLK 8

Customer Agrees and Accepts the following conditions: 1. The Drawing is a representation only and the installed cabinetry may vary slightly in product size, measurements, handle appearance and location and other details. Although Quality Tops & Kitchens Ltd. (QTK) does it's best to manufacture exactly what is shown here outside factors may prevent that and some variance is to be expected and accepted by the customer. 2. These drawings represent the intellectual property of QTK and as such the customer understands and accepts that all deposits given by the customer to QTK are non-refundable after QTK has supplied drawings (either physically or electronically) to the customer. If the customer decides to cancel the order after QTK has submitted drawings to the customer, the deposit will then be considered a design fee and no money will be returned to the customer.

STOVE WALL ELEVATION 1Ab, 1 Ba

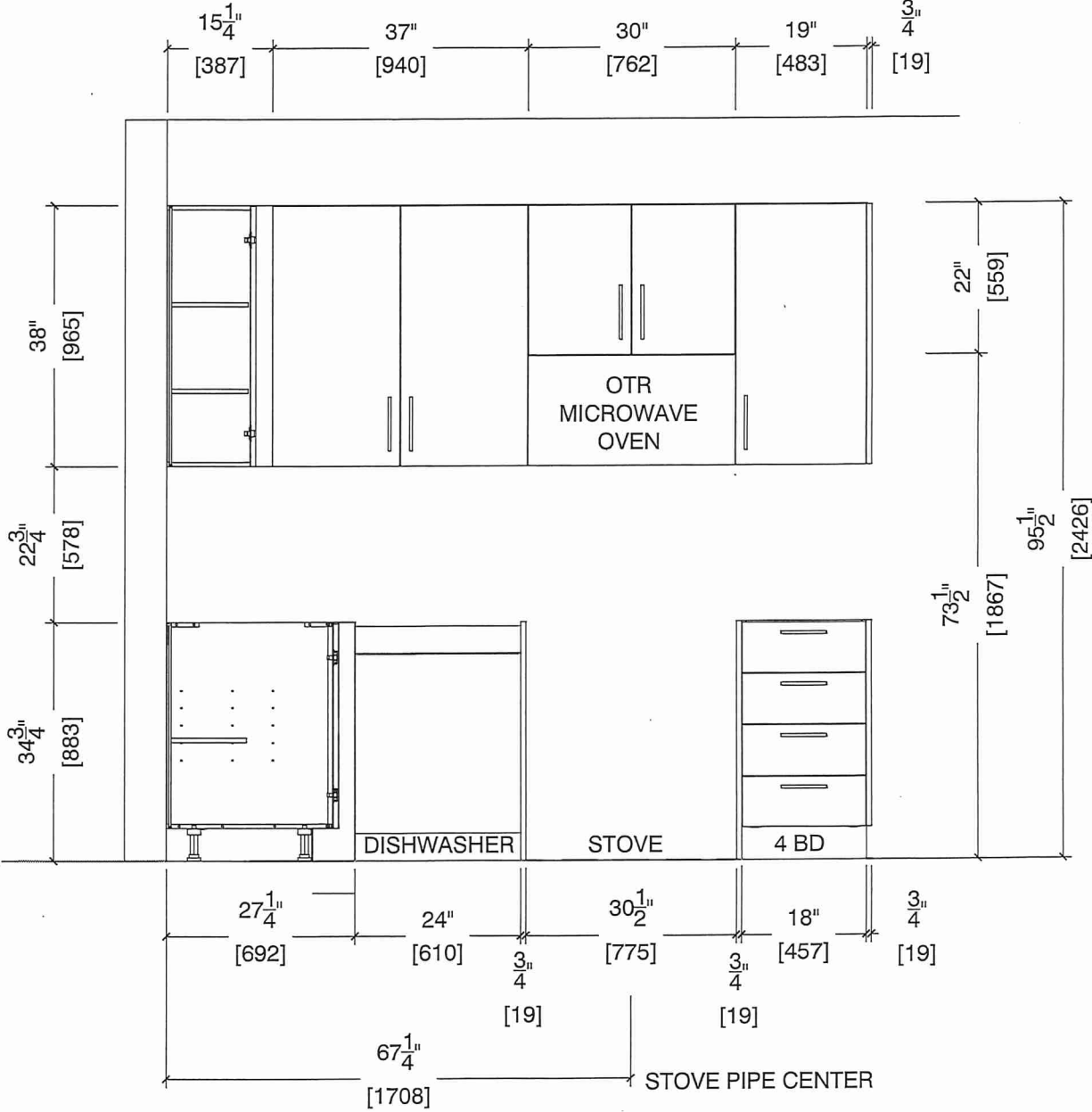



80 Sante Drive, Vaughan, ON L4K 3C4
T 416.746.1811 F 905.761.5901
www.QTK.ca info@qtk.ca

CLIENT: ROYAL PINE HOMES	JOB NAME: 1Ab HAZEL, 1Ba HEATHER	ROOM: KITCHEN	DRAWN BY: GS
SITE: FORESTSIDE ESTATES	DOOR STYLE: QTS 1022	DOOR HANDLE: —	SCALE: 1/2" = 1'-0"
PHONE: —	FINISH: —	DRW HANDLE: —	DATE: JUNE 12, 2020
EMAIL: —	SPECIES: LAMINATE	TOP: —	PAGE:

COMMENTS:
BUILDING D SUITE 265 BUK8

Customer Agrees and Accepts the following conditions: 1. The Drawing is a representation only and the installed cabinetry may vary slightly in product size, measurements, handle appearance and location and other details. Although Quality Tops & Kitchens Ltd. (QTK) does it's best to manufacture exactly what is shown here outside factors may prevent that and some variance is to be expected and accepted by the customer. 2. These drawings represent the intellectual property of QTK and as such the customer understands and accepts that all deposits given by the customer to QTK are non-refundable after QTK has supplied drawings (either physically or electronically) to the customer. If the customer decides to cancel the order after QTK has submitted drawings to the customer, the deposit will then be considered a design fee and no money will be returned to the customer.

FRIDGE AND SINK WALL ELEVATION 1Ab,1 Ba

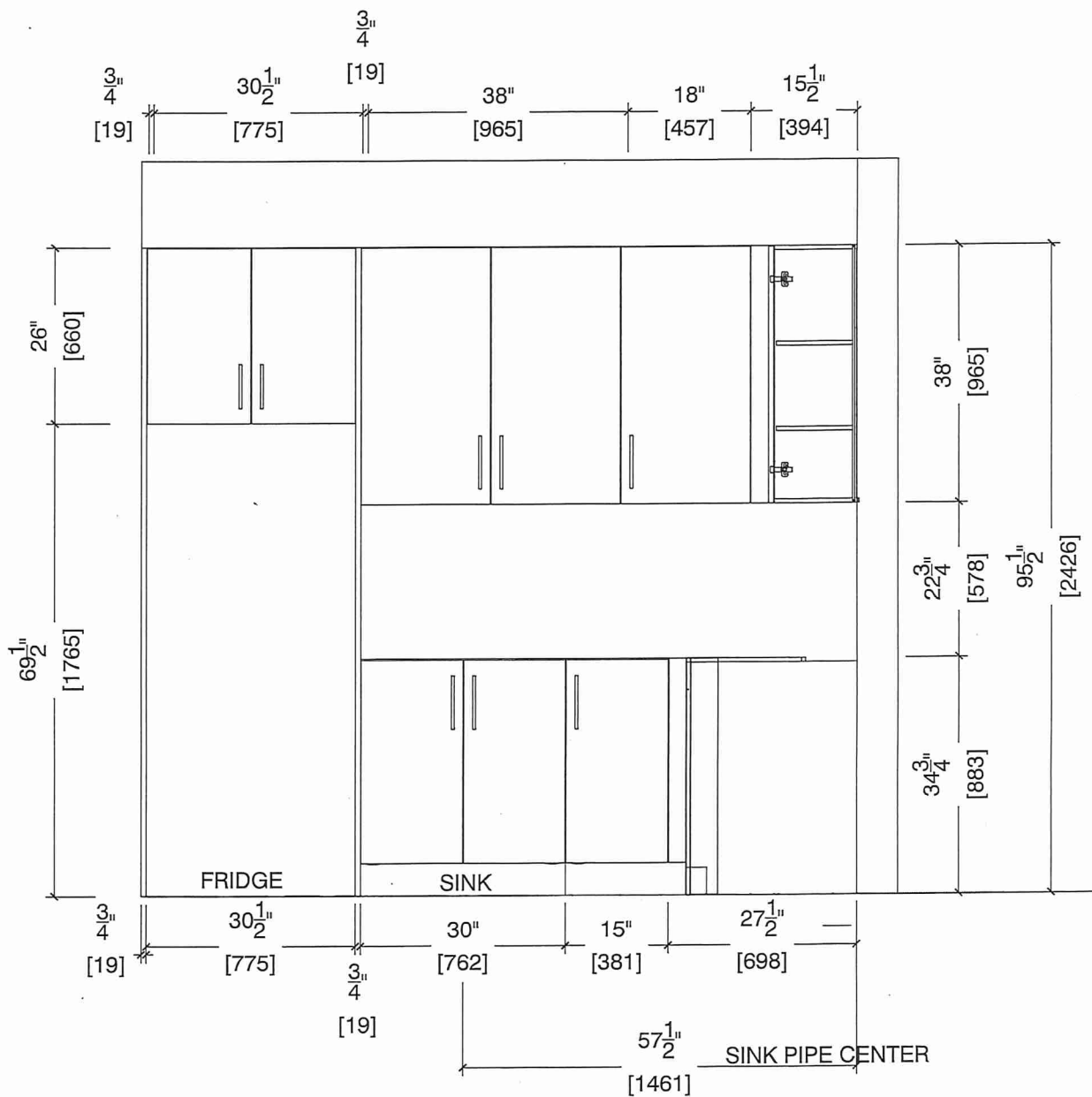



80 Sante Drive, Vaughan, ON L4K 3C4
T 416.746.1811 F 905.761.5901
www.QTK.ca info@qtk.ca

CLIENT: ROYAL PINE HOMES	JOB NAME: 1AB HAZEL, 1Ba HEATHER	ROOM: KITCHEN	DRAWN BY: GS
SITE: FORESTSIDE ESTATES	DOOR STYLE: QTS 1022	DOOR HANDLE: __	SCALE: 1/2" = 1'-0"
PHONE: __	FINISH: __	DRW HANDLE: __	DATE: JUNE 12, 2020
EMAIL: __	SPECIES: LAMINATE	TOP: __	PAGE:

COMMENTS:
BUILDING D SUITE 265 BLK 8

Customer Agrees and Accepts the following conditions: 1. The Drawing is a representation only and the installed cabinetry may vary slightly in product size, measurements, handle appearance and location and other details. Although Quality Tops & Kitchens Ltd. (QTK) does it's best to manufacture exactly what is shown here outside factors may prevent that and some variance is to be expected and accepted by the customer. 2. These drawings represent the intellectual property of QTK and as such the customer understands and accepts that all deposits given by the customer to QTK are non-refundable after QTK has supplied drawings (either physically or electronically) to the customer. If the customer decides to cancel the order after QTK has submitted drawings to the customer, the deposit will then be considered a design fee and no money will be returned to the customer.

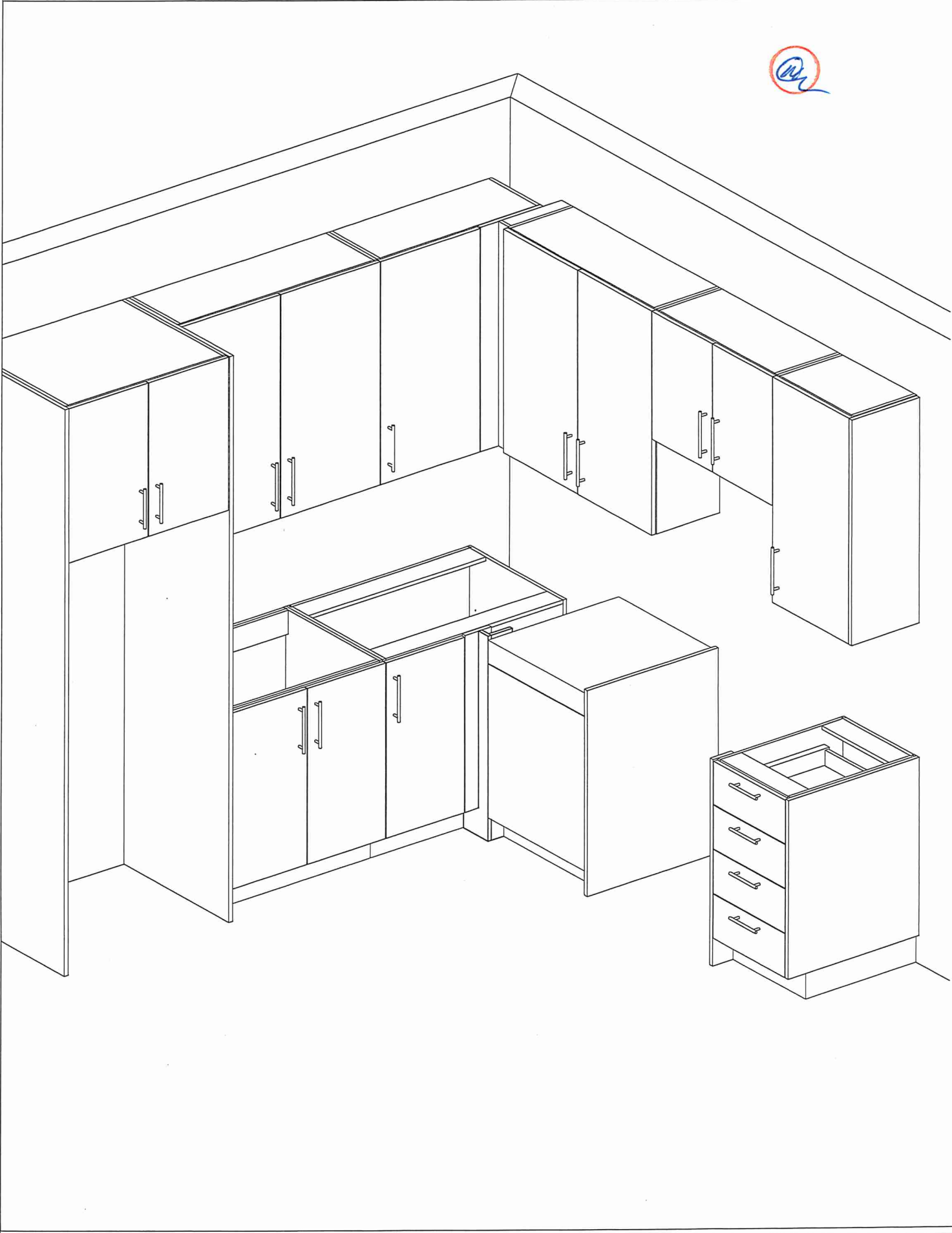



80 Sante Drive, Vaughan, ON L4K 3C4
T 416.746.1811 F 905.761.5901
www.QTK.ca info@qtk.ca

CLIENT: ROYAL PINE HOMES	JOB NAME: 1A, 1Ab (HAZEL) , 1Ba (HAETHER)	ROOM: VANITY	DRAWN BY: GS
SITE: FORESTSIDE ESTATES	DOOR STYLE: QTS 1022	DOOR HANDLE: __	SCALE: 1/2" = 1'-0"
PHONE: __	FINISH: __	DRW HANDLE: __	DATE: JUNE 12, 2020
EMAIL: __	SPECIES: LAMINATE	TOP: __	PAGE:

COMMENTS:

BUILDING D SUITE 265 BUK 8

Customer Agrees and Accepts the following conditions: 1. The Drawing is a representation only and the installed cabinetry may vary slightly in product size, measurements, handle appearance and location and other details. Although Quality Tops & Kitchens Ltd. (QTK) does it's best to manufacture exactly what is shown here outside factors may prevent that and some variance is to be expected and accepted by the customer. 2. These drawings represent the intellectual property of QTK and as such the customer understands and accepts that all deposits given by the customer to QTK are non-refundable after QTK has supplied drawings (either physically or electronically) to the customer. If the customer decides to cancel the order after QTK has submitted drawings to the customer, the deposit will then be considered a design fee and no money will be returned to the customer.

MAIN

BATH PLAN ~~1A~~, ~~1Aa~~, 1Ba

- ~~1A~~

: 56 nos.
- ~~1Aa~~

: 12 nos.
- 1Ba

: 10 nos.

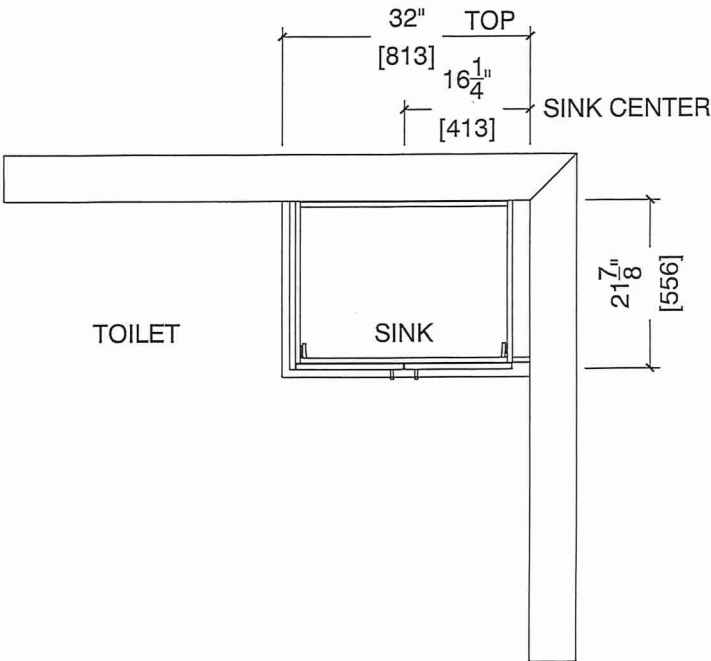

MAIN

BATH ELEVATION ~~1A~~, ~~1Aa~~, 1Ba

