



FILE COPY

CONSTRUCTION SUMMARY

Forestside Estates Inc.

PURCHASERS: JAHNAVI RAISINGHANI and PALAK RAISINGHANI // HARISH DHARMENDRA K TEL: RES.: 416-400-7721

LOT NUMBER	PHASE	HOUSE TYPE	CLOSING DATE
8	8	WHITE ORCHID (45-0505A)-ELEV A-OPT MAIN-5 BED	15-Aug-24

Offer	BONUS PACKAGE -PURCHASER TO RECEIVE \$20,000 (INCLUSIVE OF TAXES) WORTH OF UPGRADES AT DECOR CENTRE AT TIME OF COLOUR CHART
Worksheet	Note:

Offer	SIDE DOOR ENTRANCE (subject to grade permitting)
Worksheet	Note:

Date Added: 28-Jun-23 Invoice Number: 8500

1 - BASEMENT- Increase basement height to approximately 9'-0", As per vendors specifications and architectural drawings. Note: No Charge as per Steve C, in lieu of Brokers Commission on the referral of Lot 9
1 - PURCHASER AWARE AND ACCEPTS THAT ANY CHANGES MADE TO UPGRADES AFTER SIGNING THIS PURCHASERS EXTRA FORM ARE SUBJECT TO A MINIMUM ADMINISTRATION FEE OF \$1,000 Note:

This Document is Extremely Time Sensitive - Printed 6 Jul 23 at 11:27

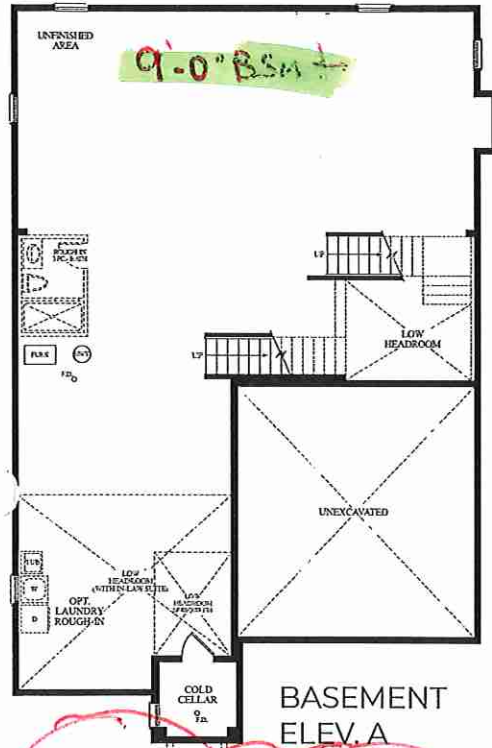
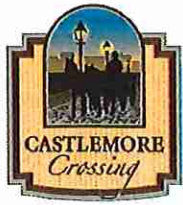

BASEMENT
ELEV. A

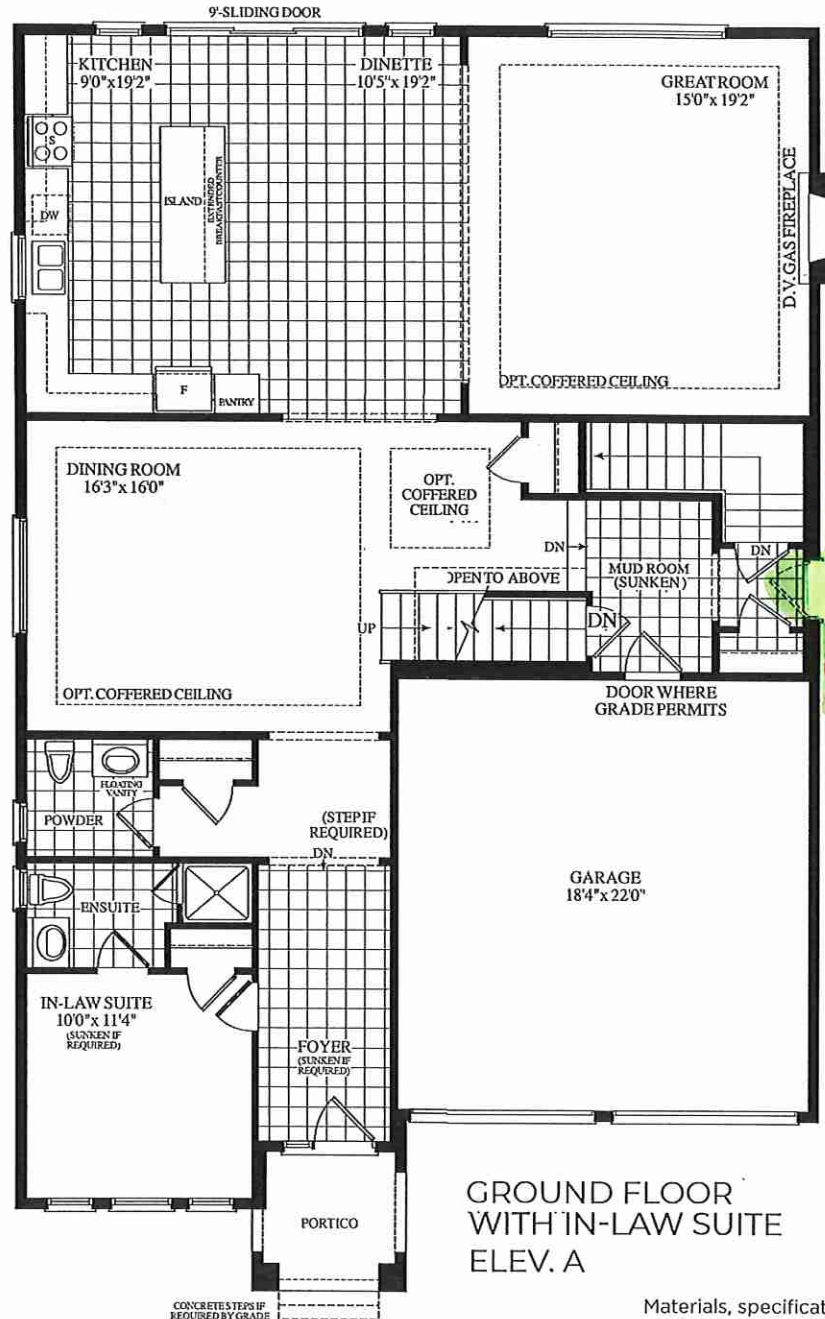

GROUND FLOOR
WITH IN-LAW SUITE
ELEV. A

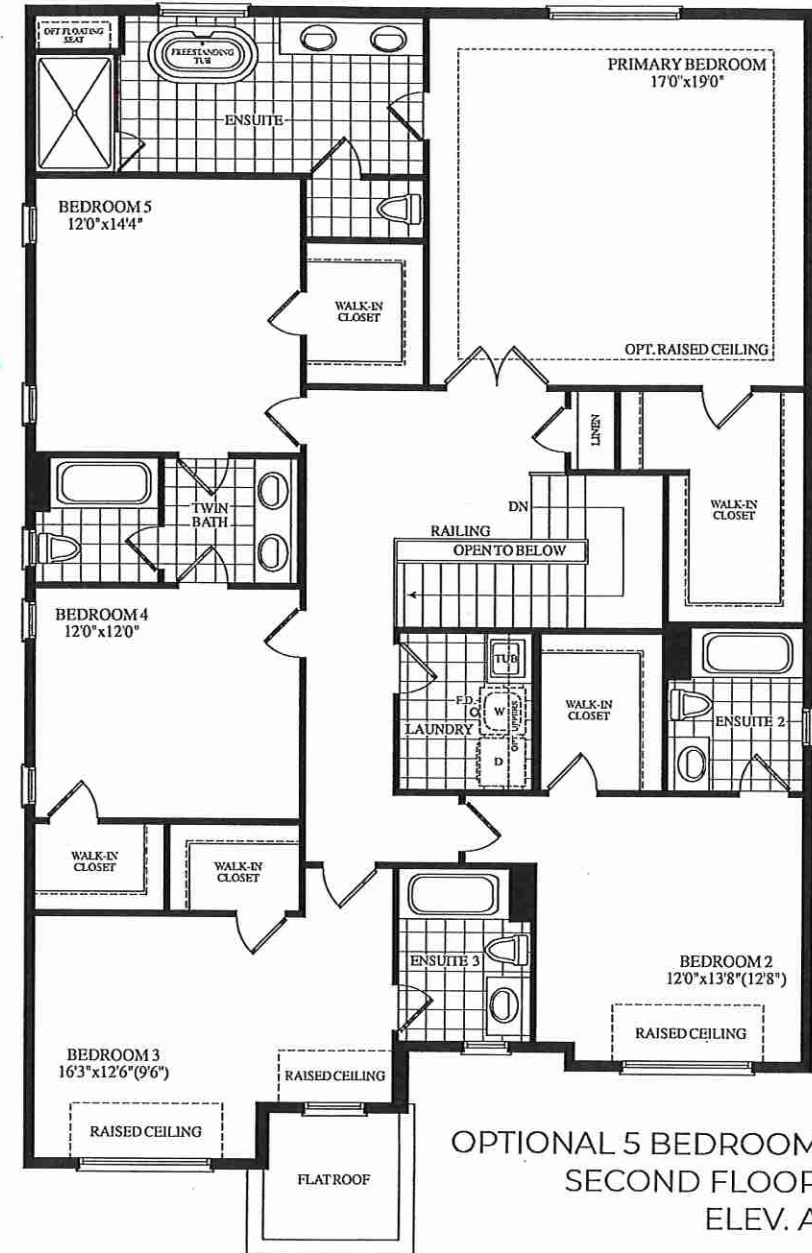

OPTIONAL 5 BEDROOM
SECOND FLOOR
ELEV. A

Materials, specifications and floor plans are subject to change without notice. All renderings are artist's concept. All floor plans are approximate dimensions. Actual usable floor space may vary from the stated floor area. E.&O.E.