

\* INTERIOR COLOUR SCHEME \*

BUILDING D

Purchasers	Decor Consultant	Model and Elevation	Telephone Res. / Bus	Project	Closing Date	Property
MANMEET NIJJAR & BALRAJ GILL	Denise Sue	Red Pine 2D-b	/	Forestside Estates Inc.	10/05/2023	365 BLOCK 7

Page 1 of 3

	Flooring	Wall Tile	Plumbing
	Description	Main Accent/Insert Border / Listello Pattern	
Master Ensuite	24x24 Skytech Ivory (UPGRADE)	12X24Skytech Ivory-Horizontal/Stacked(Up) N/A	N/A White
Main Bath (1st Floor)	24X24 Geoloy Stone Ivory (UPGRADE)	12x24Geoloy Stone Ivory-Horizontal/Stack N/A	N/A White
Main Bath (2nd Floor)	12X24 Eternia Calacatta Grey	12X24 Eternia Calacatta Grey N/A	N/A White
Kitchen	8" Highland Watson Natural Oak EE-H-292(STD)	3X6 C&D Artic Bright White-Stacked (STD) N/A	N/A STD
Laundry	12X24 Geology Stone Vertical/Stacked (UPG)	N/A N/A	N/A N/A
Mech. Room	12X24 Geology Stone Vertical/Stacked (UPG)	N/A N/A	N/A N/A
Foyer	8" Highland Watson Natural Oak EE-H-292		
Main Hall	8" Highland Watson Natural Oak EE-H-292(STD)		
Living Room	8" Highland Watson Natural Oak EE-H-292(STD)		
Dining Room	8" Highland Watson Natural Oak EE-H-292(STD)		
2nd Floor Hall	8" Highland Watson Natural Oak EE-H-292(STD)		
Master Bedroom	8" Highland Watson Natural Oak EE-H-292 (UPG)		
Bedroom 2	8" Highland Watson Natural Oak EE-H-292 (UPG)		

Railings and Stairs

Railings (Std) Oval Red Oak Mirage Driftwood(UPG)

Pickets N/A

Posts (Std) 3 1/2" Oak Sq. W/ Cap -Driftwood(UPG)

Stringers Painted White (Standard)

Treads Red Oak Mirage Driftwood (UPG)

Risers Painted White (Standard)

Runner N/A

Landing - Upper Highland Watson Natural Oak(STD)

Landing - Lower N/A

Ledge - Upper N/A

Ledge - Lower N/A

Trim

Baseboard & Casing STANDARD

Knobs STANDARD

Front Door Glass N/A

Hinges STANDARD

Interior Doors STANDARD

Grip Set STANDARD

Cornice Moulding / Medalion

Foyer N/A

Living Room N/A

Dining Room N/A

Family Room N/A

Main Hall N/A

Kitchen N/A

2nd Floor Hall N/A

Notes





RED PINE

2D(b)

2 BEDROOM | 3 BATH

1095 SQ FT

PLUS APPROXIMATELY  
65 SQ FT  
PATIO/BALCONY AREA

Suite: 365

BUILDING "D"

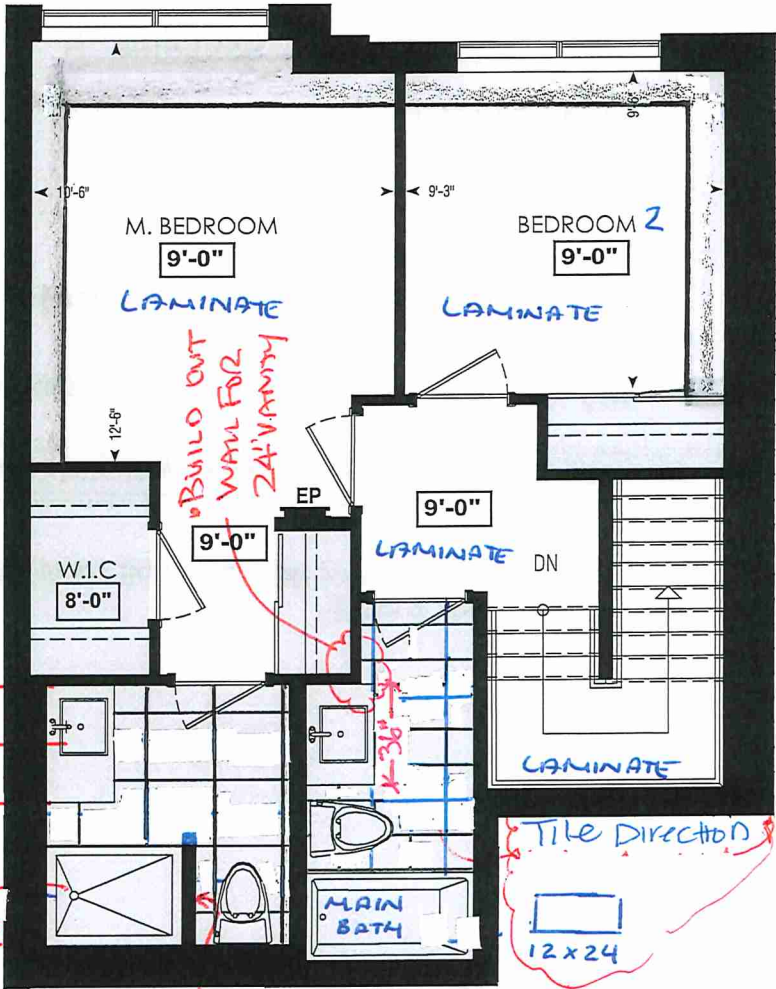

\* ENSUITE  
SHOWER BASE  
48" x 36"

\* WALL 39 1/2"

Tile Direction

12 x 24

\* STANDARD KITCHEN  
PACKAGE

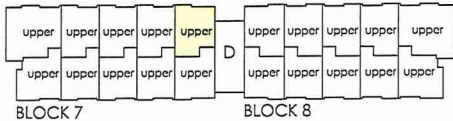

FOURTH FL.

\* STANDARD  
APPLIANCE PKG.

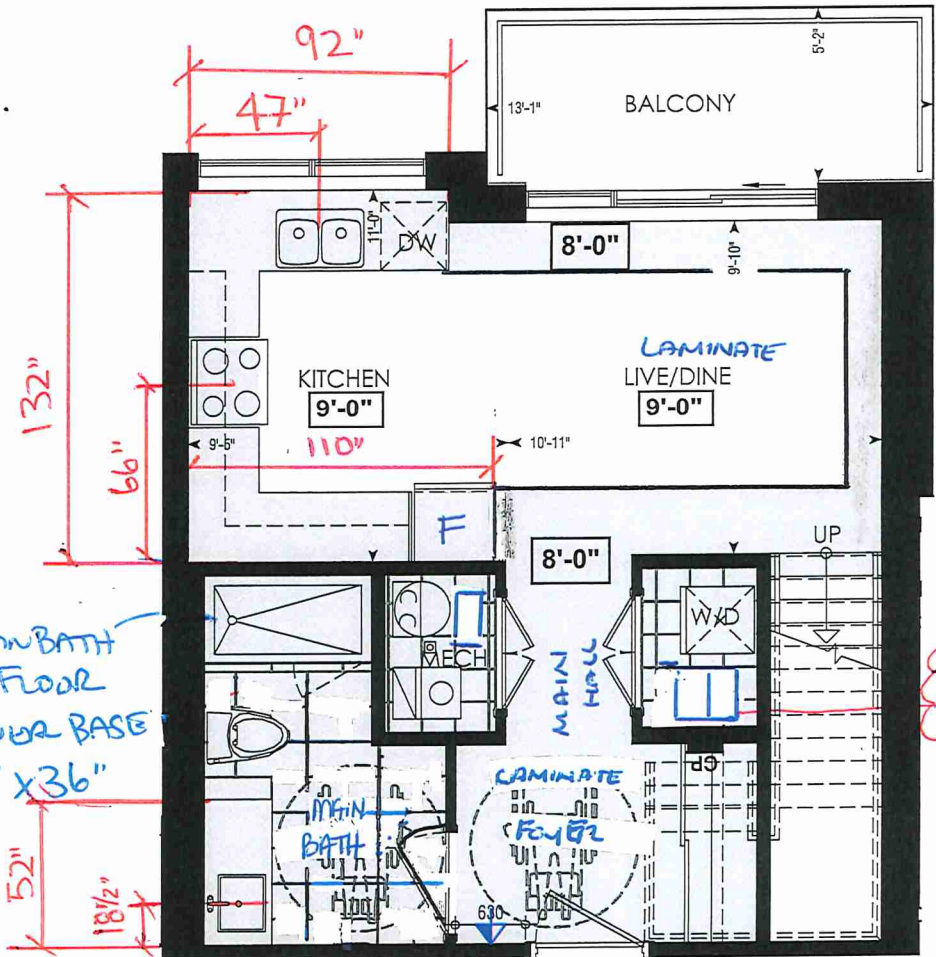

\* MAIN BATH  
1ST FLOOR  
SHOWER BASE  
60" x 36"

Tile  
Direction

LOCATION OF  
KITCHEN LIGHTS  
REFER TO  
KITCHEN DWG.

LEGEND:

- SECURITY PANEL
- ELECTRICAL PANEL
- COMMUNICATION PANEL
- WATER METER
- DROPPED AREA

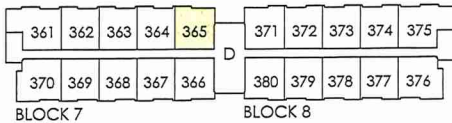

THIRD FL.



SITE COPY

BLDG "D"

CONSTRUCTION SUMMARY

Forestside Estates Inc.

PURCHASERS: MANMEET NIJJAR and BALRAJ GILL

TEL:

LOT NUMBER	PHASE	HOUSE TYPE	CLOSING DATE
365 BLOCK 7	6-III	Red Pine 2D-b	10-May-23

Date Added: 15-Jun-22

Invoice Number: 8282

1 - APPLIANCE PACKAGE- Install the Standard Appliance Package. To be installed throughout the suite, where applicable (See Sketch)

Note:

1 - KITCHEN & BATHROOMS - Purchaser has DECLINED All Upgrades offered during decor appointment at the decor centre for kitchen & bathroom cabinetry. Standard Kitchen Layout & Standard Bathroom Vanities to be installed as per standard plan. (See Sketch)

Note:

1 - KITCHEN- PLUMBING - Kitchen Faucet STANDARD- DELTA Chrome Osler Pull Down Kitchen Faucet (Single Hole) - Model # 976 LF

Note:

1 - KITCHEN-PLUMBING - Install the builders standard Top mount sink in the kitchen- Install the BLANCO HORIZON 2.0 (7") Top mount Sink- Model # 401124 (see sketch)

Note:

1 - KITCHEN - COUNTERTOP - Install Builders Standard Stone Countertop – Emmerstone Maple White with STANDARD " A " EDGE PROFILE - To be installed throughout kitchen, where applicable (does not include stone backsplash) (See Sketch)

Note:

1 - MAIN BATH (GROUND FLOOR)- FLOORING - Install UPGRADE 4 (24X24 Geology Stone Ivory) throughout the main bath floor where applicable in lieu of the builder's standard floor tiles. To be installed straight/stacked (See Sketch)

Note:

1 - MAIN BATH (GROUND FLOOR)- WALL TILE - Install UPGRADE 4 (12X24 Geology Stone Ivory) AS A SHOWER WALL TILE throughout the main bath floor walk in shower in lieu of the builder's standard shower wall tile. To be installed horizontal/Stacked (See Sketch)

Note: Does not include ceiling

1 - LAUNDRY/MECHANICAL ROOM - FLOORING - Install UPGRADE 3 (12X24 Geology Stone Ivory) throughout the main bath Shower wall where applicable in lieu of the builder's standard wall tiles. To be installed straight/stacked/Vertical

Note: To Inc.Mech.Room/Laundry(See Sketch)

1 - MAIN BATH (1ST FLOOR)/ MAIN BATH (2ND FLOOR) - FLOORING - Purchaser accepts & acknowledges that the floor tiles on the Main Bath (1st Floor) and Main Bath (2nd Floor) will be installed stacked NOT brick pattern.

Note:

1 - STAIRCASE – STAIN – STAIN STAIRCASE COMPLETE throughout where applicable from main to second floor. To be stained Mirage Red Oak Driftwood. To include handrail, treads, and posts.  
Stringers and risers to remain painted white

Note: The purchaser agrees that the vendor is to be exempt from any and all claims by the purchaser regarding this colour variance.

1 - STAIRCASE VS FLOORING  
WOOD SPECIES DIFFERENCE:  
STAIRCASE - The purchaser was advised and therefore accepts and acknowledges that the wood species of the staircase and flooring chosen do not match. This difference may result in a stain colour variance.

Note: The purchaser agrees that the vendor is to be exempt from any and all claims by the purchaser regarding this colour variance.

1 - STAIRCASE VS FLOORING  
STAINING DIFFERENCE:  
STAIRCASE - The purchaser was advised and therefore accepts and acknowledges that the stain of the staircase and flooring chosen do not match. This difference might result in an undesirable colour variance.

Note: The purchaser agrees that the vendor is to be exempt from any and all claims by the purchaser regarding this colour variance.

1 - MASTER ENSUITE / MAIN BATH (1ST FLOOR) / MAIN BATH (2ND FLOOR)- Install the Standard 3" Splash throughout all bathroom vanity counter tops, where applicable. To include the Main Bath (1st floor), Main Bath (2nd Floor), and the Master Ensuite

Note:

1 - MAIN BATH (1ST FLOOR)/ MAIN BATH (2ND FLOOR)- Install the builders standard Plumbing Fixtures throughout all bathrooms, where applicable. To include the Main Bath (1st floor), Main Bath (2nd Floor), and the Master Ensuite

Note:





SITE COPY

CONSTRUCTION SUMMARY

Forestside Estates Inc.

PURCHASERS: MANMEET NIJJAR and BALRAJ GILL

TEL:

LOT NUMBER	PHASE	HOUSE TYPE	CLOSING DATE	
365 BLOCK 7	6-III	Red Pine 2D-b	10-May-23	

Date Added: 15-Jun-22

Invoice Number: 8282

<p>1 - MAIN BATH (1ST FLOOR) - COUNTERTOP - Install Builders Standard Stone Countertop - Emmerstone Maple White with STANDARD " A " EDGE PROFILE - To be installed throughout the main bath (1st Floor) where applicable. To include 3" Splash(See Sketch)</p> <p>Note:</p>
<p>1 - MAIN BATH (2ND FLOOR) - COUNTERTOP - Install Builders Standard Stone Countertop - Emmerstone Maple White with STANDARD " A " EDGE PROFILE - To be installed throughout the main bath (2nd Floor) where applicable. To include 3" Splash(See Sketch)</p> <p>Note:</p>
<p>1 - MASTER ENSUITE - COUNTERTOP - Install Builders Standard Stone Countertop - Emmerstone Maple White with STANDARD " A " EDGE PROFILE - To be installed throughout the Master Ensuite where applicable. To include 3" Splash(See Sketch)</p> <p>Note:</p>
<p>1 - KITCHEN/MAIN BATH (1ST FLOOR) / MAIN BATH (2ND FLOOR)/ MASTER ENSUITE – COUNTER-Stone slabs vary in size &amp; all seams are visible &amp; the fabricator reserves the right to position the seams as necessary.</p> <p>Note:</p>
<p>1 - MASTER ENSUITE - FLOORING - Install UPGRADE 4 FLOOR TILES (24X24 Sky Tech Ivory) throughout the master ensuite where applicable in lieu of the builder's standard floor tile. To be installed horizontal/stacked (See Sketch)</p> <p>Note:</p>
<p>1 - MASTER ENSUITE - WALL TILE - Install UPGRADE 4 FLOOR TILE AS WALL TILE (12X24 Skytech Ivory) throughout the master ensuite walk in shower where applicable in lieu of the builder's standard wall tile To be installed horizontal/stacked. (See Sketch)</p> <p>Note:</p>
<p>1 - MAIN BATH(2ndFlr) - WALL TILE - Install UPGRADE 5 FLOOR TILE AS WALL TILE (12X24 Eternia Grey Polishe) throughout the Main Bath shower where applicable in lieu of the builder's standard wall tile To be installed horizontal/stacked. (See Sketch)</p> <p>Note:</p>
<p>1 - MAIN BATH(2nd Flr)- WALL TILE - Install UPGRADE 4 FLOOR TILE (12X24 Eternia Grey Polishe) throughout the Main Bath floor where applicable in lieu of the builder's standard floor tile To be installed horizontal/stacked. (See Sketch)</p> <p>Note:</p>
<p>1 - MASTER BEDROOM - FLOORING - Install UPGRADED LAMINATE throughout the master bedroom where applicable in lieu of the builder's standard broadloom. Install 8" HIGHLAND WATSON NATURAL OAK EE-H-292. To include shoe moulding (See sketch)</p> <p>Note:</p>
<p>1 - BEDROOM 2 - FLOORING - Install UPGRADED LAMINATE throughout bedroom 2 where applicable in lieu of the builder's standard broadloom. Install 8" HIGHLAND WATSON NATURAL OAK EE-H-292. To include shoe moulding (See sketch)</p> <p>Note:</p>
<p>1 -       PURCHASER AWARE AND ACCEPTS THAT ANY CHANGES MADE TO UPGRADES AFTER SIGNING THIS PURCHASERS EXTRA FORM ARE SUBJECT TO A MINIMUM ADMINISTRATION FEE OF \$1000 PLUS A 10% HOLDBACK FEE.</p> <p>Note:</p>
<p>1 -       PURCHASER HAS ATTENDED A STRUCTURAL AND COLOR APPOINTMENT AT THE DECOR CENTRE AND HAS DECLINED ANY ADDITIONAL UPGRADES.</p> <p>Note:</p>

This Document is Extremely Time Sensitive - Printed 24 Oct 22 at 9:07

\* INTERIOR COLOUR SCHEME \*

BUILDING

 <b>Purchasers</b> MANMEET NIJJAR & BALRAJ GILL	<b>Decor Consultant</b> Denise Sue	<b>Model and Elevation</b> Red Pine 2D-b	<b>Telephone Res. / Bus</b> /	<b>Project</b> Forestside Estates Inc.	<b>Closing Date</b> 10/05/2023	<b>Property</b> 365 BLOCK 7
---	---------------------------------------	---	----------------------------------	---	-----------------------------------	--------------------------------

Page 2 of 3

	Interior Paint	Cabinet	
	Description	Style	Countertop Counter Edge Handle / Knob
Master Ensuite	Distant Gray (STANDARD)	CAT.1 QT1022 Frosting LP LAMINATE (STANDARD) ✓	Emmerstone Maple White (STD) ✓ "A" (STANDARD) DH00010(Std)
Main Bath (1st Floor)	Distant Gray (STANDARD)	CAT.1 QT1022 Frosting LP LAMINATE (STANDARD) ✓	Emmerstone Maple White (STD) ✓ "A" (STANDARD) DH00010(Std)
Main Bath (2nd Floor)	Distant Gray (STANDARD)	CAT.1 QT1022 Frosting LP LAMINATE (STANDARD) ✓	Emmerstone Maple White (STD) ✓ "A" (STANDARD) DH00010(Std)
Kitchen	Distant Gray (STANDARD)	CAT.1 QT1022 Frosting LP LAMINATE (STANDARD) ✓	Emmerstone Maple White (STD) ✓ "A" (STANDARD) DH00010(Std)
Laundry	Distant Gray (STANDARD)	N/A	N/A N/A N/A
Mech. Room	Distant Gray (STANDARD)	N/A	N/A N/A N/A
Foyer	Distant Gray (STANDARD)	N/A	N/A N/A N/A
Main Hall	Distant Gray (STANDARD)		
Living Room	Distant Gray (STANDARD)		
Dining Room	Distant Gray (STANDARD)		
2nd Floor Hall	Distant Gray (STANDARD)		
Master Bedroom	Distant Gray (STANDARD)		
Bedroom 2	Distant Gray (STANDARD)		

Appliance Opening/Dimension

Fridge Size STANDARD Range STANDARD

Built-Ins None Microwave O.T.R MICRO (Standard)

Hood Fan O.T.R MICRO (Standard) Exhaust Opening 6" 8"

Dishwasher Cabinet Std 24in Opening

Fireplace

Fireplace	N/A	Fireplace	N/A
Location Flooring	N/A	Location Flooring	N/A
Style	N/A	Style	N/A
Finish	N/A	Finish	N/A
Marble	N/A	Marble	N/A
Hearth	N/A	Hearth	N/A

Notes

STANDARD KITCHEN APPLIANCES

Page 2 of 3

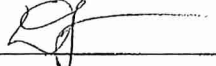
Decor Consultant:  Denise Sue

Purchaser:  MANMEET NIJJAR

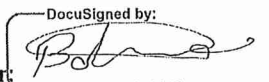
Purchaser:  BALRAJ GILL

Vendor:  Forestside Estates Inc.



80 Sante Drive, Vaughan, ON L4K 3C4  
T 416.746.1811 F 905.761.5901  
www.QTK.ca info@qtk.ca

CLIENT: ROYAL PINE HOMES	JOB NAME: 2Db RED PINE	ROOM: KITCHEN	DRAWN BY: GS
SITE: FORESTSIDE ESTATES	DOOR STYLE: QTS 1022	DOOR HANDLE: _	SCALE: 1/2" = 1'-0"
PHONE: _	FINISH: _	DRW HANDLE: _	DATE: JUNE 12, 2020
EMAIL: _	SPECIES: LAMINATE	TOP: _	PAGE:

COMMENTS:

BUILDING D SUITE 365 BUK 7

Customer Agrees and Accepts the following conditions: 1. The Drawing is a representation only and the installed cabinetry may vary slightly in product size, measurements, handle appearance and location and other details. Although Quality Tops & Kitchens Ltd. (QTK) does it's best to manufacture exactly what is shown here outside factors may prevent that and some variance is to be expected and accepted by the customer. 2. These drawings represent the intellectual property of QTK and as such the customer understands and accepts that all deposits given by the customer to QTK are non-refundable after QTK has supplied drawings (either physically or electronically) to the customer. If the customer decides to cancel the order after QTK has submitted drawings to the customer, the deposit will then be considered a design fee and no money will be returned to the customer.

KITCHEN PLAN 2Db

2Db : 8 nos.

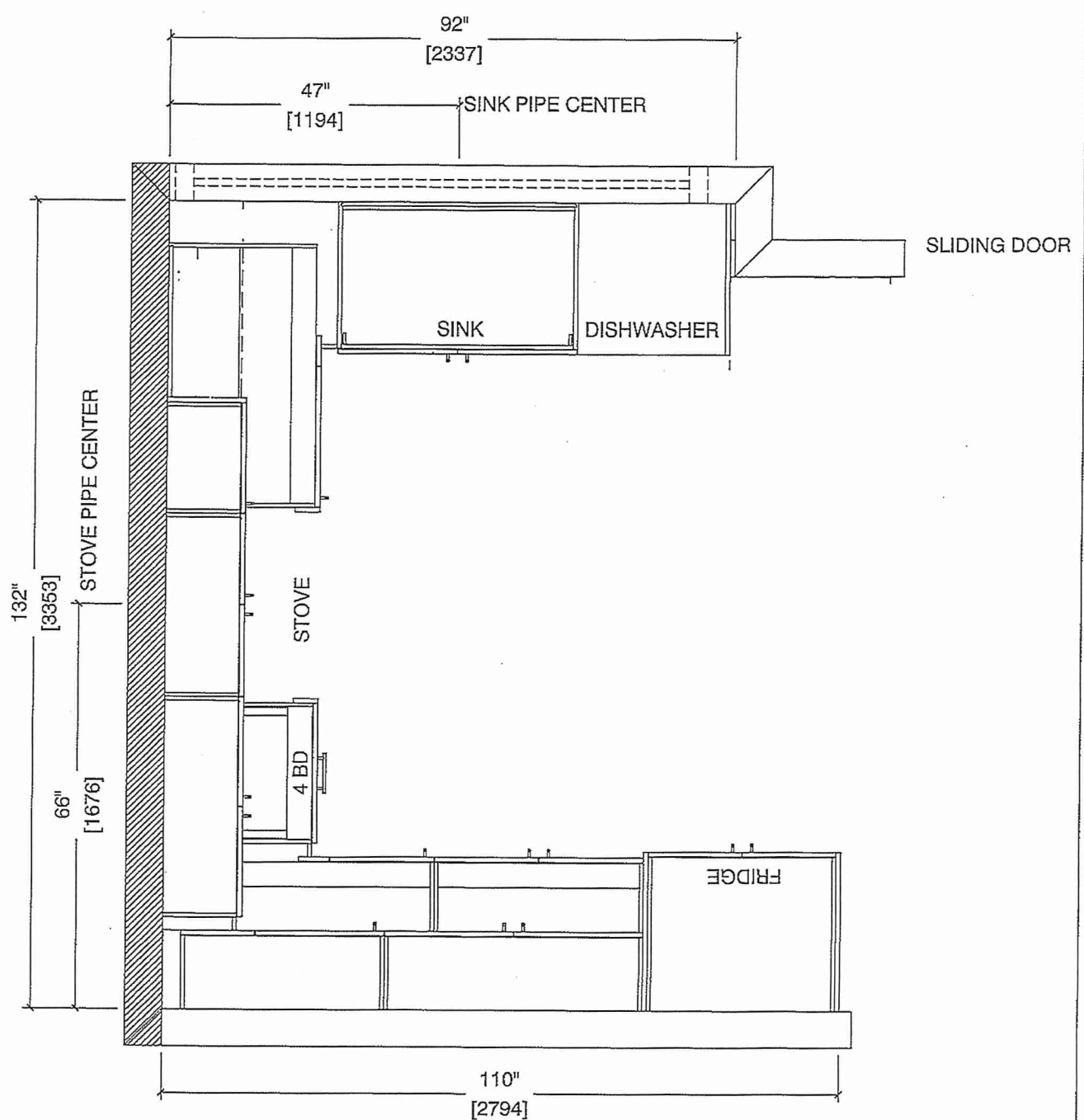
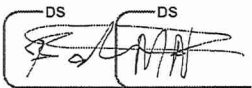





80 Sante Drive, Vaughan, ON L4K 3C4  
T 416.746.1811 F 905.761.5901  
www.QTK.ca info@qtk.ca

CLIENT: ROYAL PINE HOMES	JOB NAME: 2Db RED PINE	ROOM: KITCHEN	DRAWN BY: GS
SITE: FORESTSIDE ESTATES	DOOR STYLE: QTS 1022	DOOR HANDLE: —	SCALE: 1/2" = 1'-0"
PHONE: —	FINISH: —	DRW HANDLE: —	DATE: JUNE 12, 2020
EMAIL: —	SPECIES: LAMINATE	TOP: —	PAGE:

COMMENTS:  
**BUILDING D SUITE 365 BLK 7**

Customer Agrees and Accepts the following conditions: 1. The Drawing is a representation only and the installed cabinetry may vary slightly in product size, measurements, handle appearance and location and other details. Although Quality Tops & Kitchens Ltd. (QTK) does it's best to manufacture exactly what is shown here outside factors may prevent that and some variance is to be expected and accepted by the customer. 2. These drawings represent the intellectual property of QTK and as such the customer understands and accepts that all deposits given by the customer to QTK are non-refundable after QTK has supplied drawings (either physically or electronically) to the customer. If the customer decides to cancel the order after QTK has submitted drawings to the customer, the deposit will then be considered a design fee and no money will be returned to the customer.

STOVE WALL ELEVATION 2Db

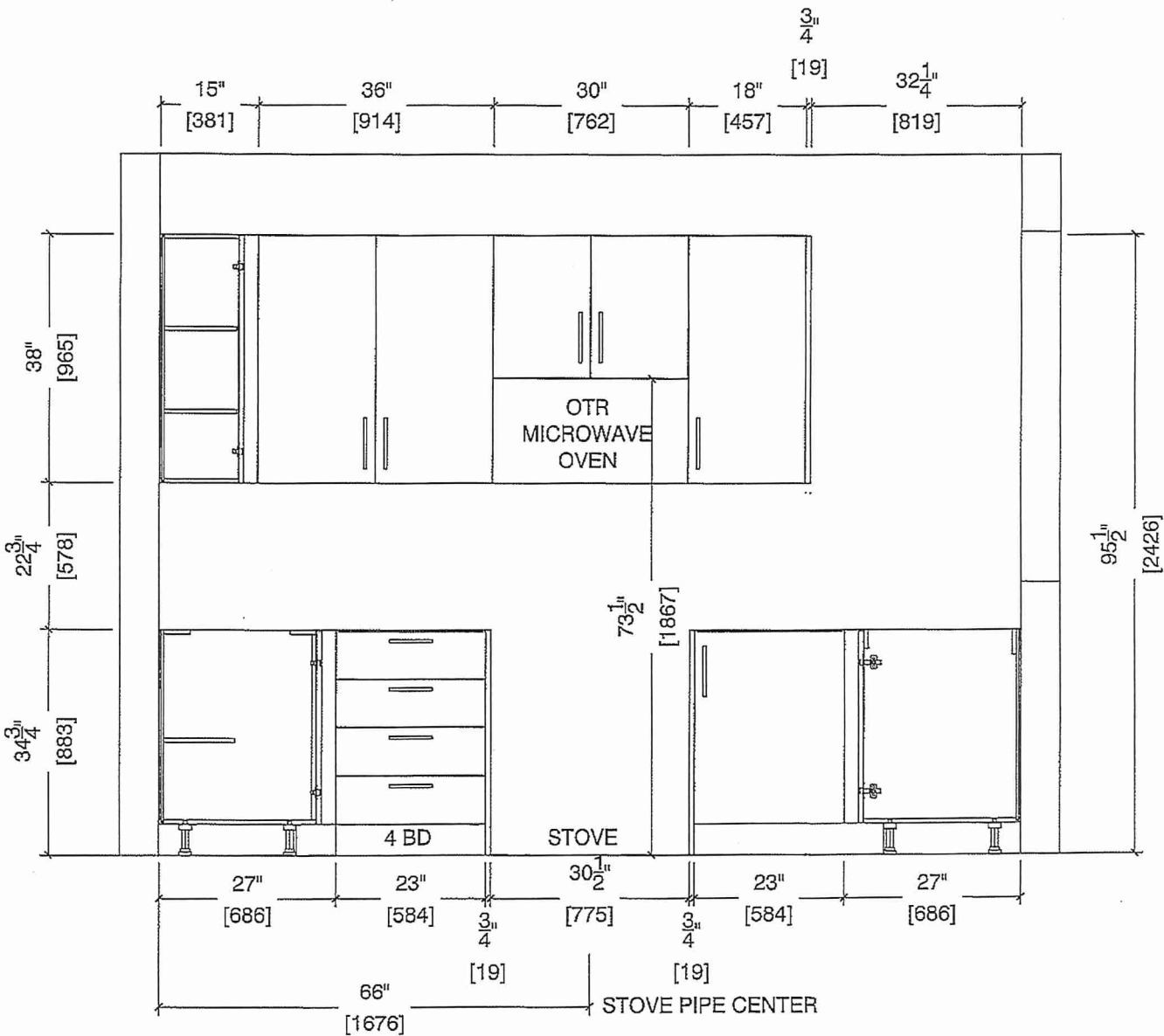
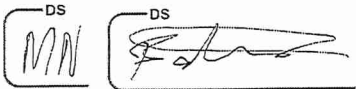



80 Sante Drive, Vaughan, ON L4K 3C4  
T 416.746.1811 F 905.761.5901  
www.QTK.ca info@qtk.ca

CLIENT: ROYAL PINE HOMES	JOB NAME: 2Db RED PINE	ROOM: KITCHEN	DRAWN BY: GS
SITE: FORESTSIDE ESTATES	DOOR STYLE: QTS 1022	DOOR HANDLE: —	SCALE: 1/2" = 1'-0"
PHONE: —	FINISH: —	DRW HANDLE: —	DATE: JUNE 12, 2020
EMAIL: —	SPECIES: LAMINATE	TOP: —	PAGE:

COMMENTS:

BUILDING D SUITE 365 BUK 7

Customer Agrees and Accepts the following conditions: 1. The Drawing is a representation only and the installed cabinetry may vary slightly in product size, measurements, handle appearance and location and other details. Although Quality Tops & Kitchens Ltd. (QTK) does it's best to manufacture exactly what is shown here outside factors may prevent that and some variance is to be expected and accepted by the customer. 2. These drawings represent the intellectual property of QTK and as such the customer understands and accepts that all deposits given by the customer to QTK are non-refundable after QTK has supplied drawings (either physically or electronically) to the customer. If the customer decides to cancel the order after QTK has submitted drawings to the customer, the deposit will then be considered a design fee and no money will be returned to the customer.

SINK WALL ELEVATION 2 Db

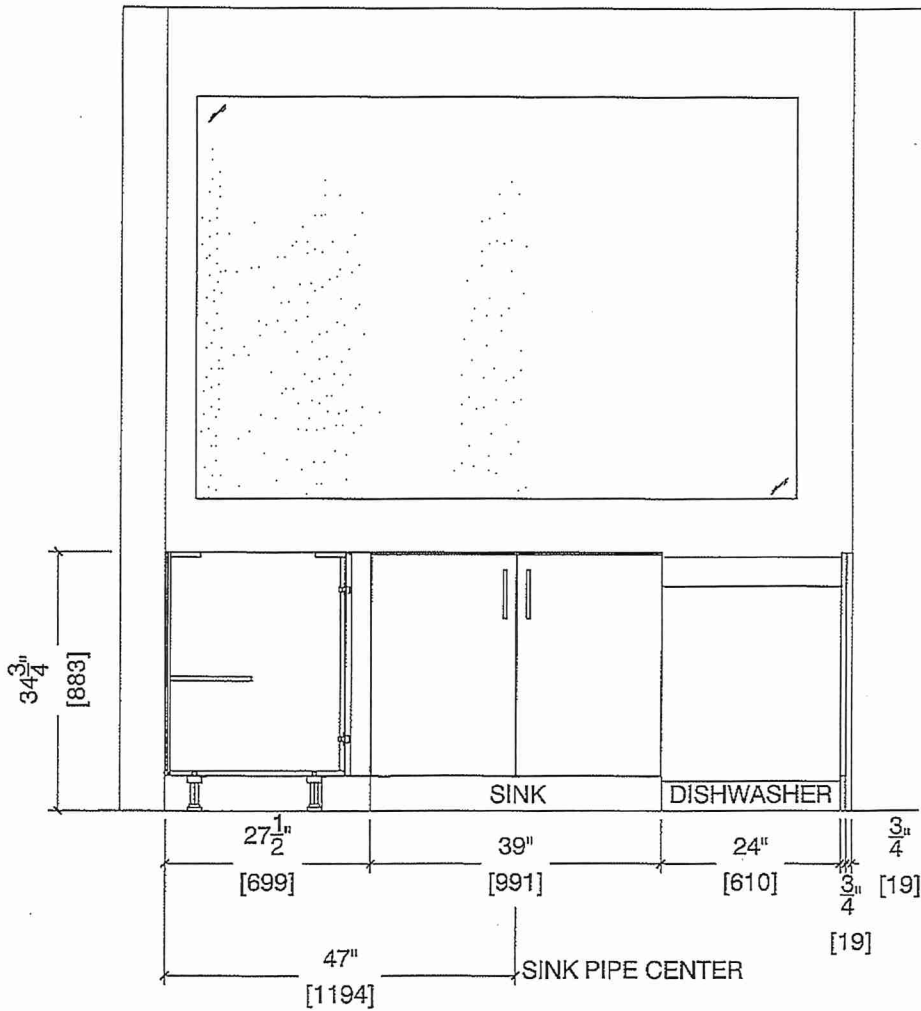
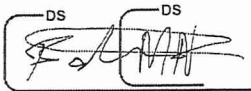





80 Sante Drive, Vaughan, ON L4K 3C4  
T 416.746.1811 F 905.761.5901  
www.QTK.ca info@qtk.ca

CLIENT: ROYAL PINE HOMES	JOB NAME: 2Db RED PINE	ROOM: KITCHEN	DRAWN BY: GS
SITE: FORESTSIDE ESTATES	DOOR STYLE: QTS 1022	DOOR HANDLE: —	SCALE: 1/2" = 1'-0"
PHONE: —	FINISH: —	DRW HANDLE: —	DATE: JUNE 5, 2020
EMAIL: —	SPECIES: LAMINATE	TOP: —	PAGE:

COMMENTS:

BUILDING D SUITE 365 BLK 7

Customer Agrees and Accepts the following conditions: 1. The Drawing is a representation only and the installed cabinetry may vary slightly in product size, measurements, handle appearance and location and other details. Although Quality Tops & Kitchens Ltd. (QTK) does it's best to manufacture exactly what is shown here outside factors may prevent that and some variance is to be expected and accepted by the customer. 2. These drawings represent the intellectual property of QTK and as such the customer understands and accepts that all deposits given by the customer to QTK are non-refundable after QTK has supplied drawings (either physically or electronically) to the customer. If the customer decides to cancel the order after QTK has submitted drawings to the customer, the deposit will then be considered a design fee and no money will be returned to the customer.

FRIDGE WALL ELEVATION

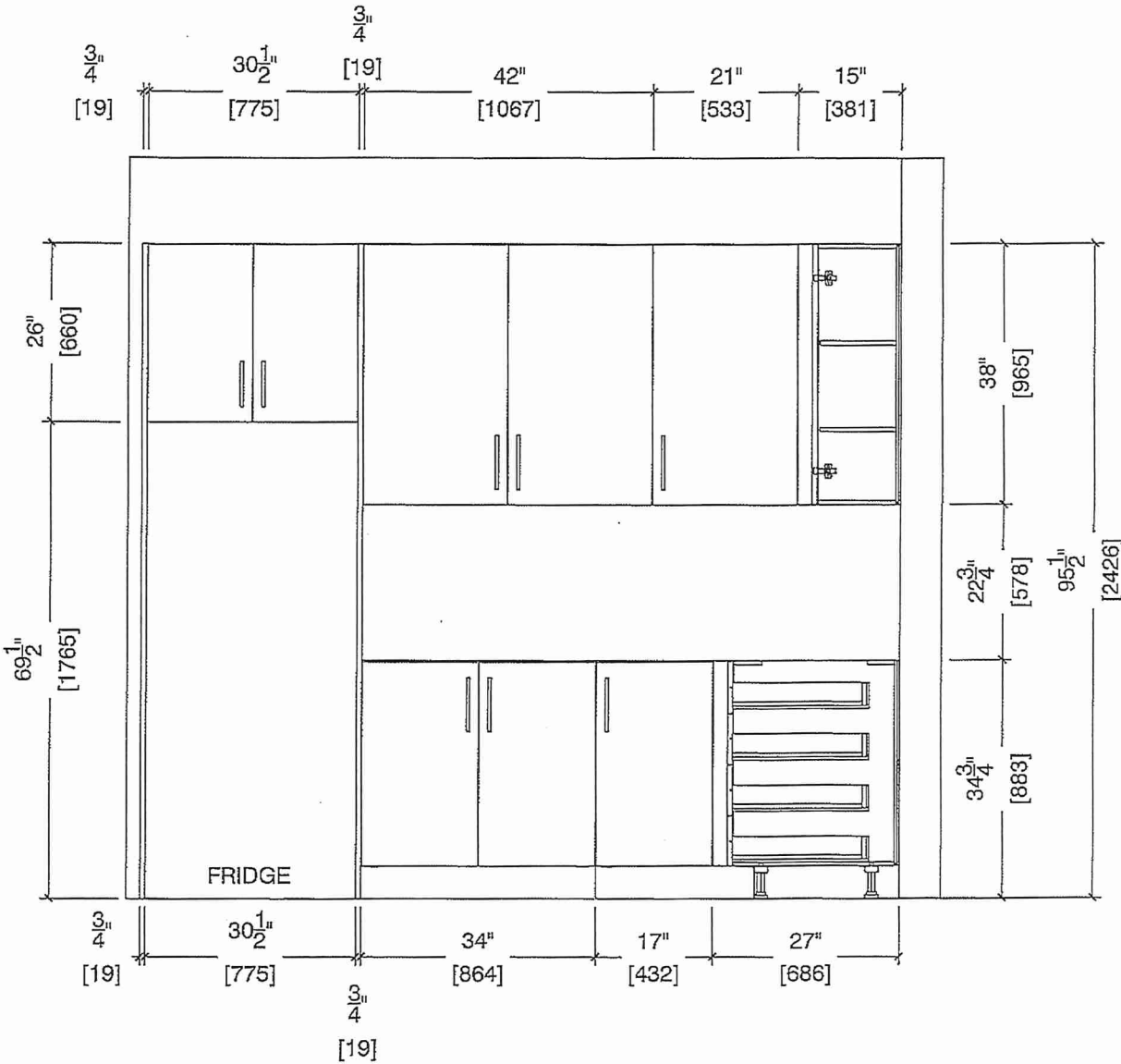
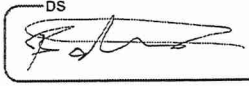



80 Sante Drive, Vaughan, ON L4K 3C4  
T 416.746.1811 F 905.761.5901  
www.QTK.ca info@qtk.ca

CLIENT: ROYAL PINE HOMES	JOB NAME: 2Db RED PINE	ROOM: KITCHEN	DRAWN BY: GS
SITE: FORESTSIDE ESTATES	DOOR STYLE: QTS 1022	DOOR HANDLE: _	SCALE: 1/2" = 1'-0"
PHONE: _	FINISH: _	DRW HANDLE: _	DATE: JUNE 12, 2020
EMAIL: _	SPECIES: LAMINATE	TOP: _	PAGE:

COMMENTS:

BUILDING D SUITE 365 BLK 7

Customer Agrees and Accepts the following conditions: 1. The Drawing is a representation only and the installed cabinetry may vary slightly in product size, measurements, handle appearance and location and other details. Although Quality Tops & Kitchens Ltd. (QTK) does it's best to manufacture exactly what is shown here outside factors may prevent that and some variance is to be expected and accepted by the customer. 2. These drawings represent the intellectual property of QTK and as such the customer understands and accepts that all deposits given by the customer to QTK are non-refundable after QTK has supplied drawings (either physically or electronically) to the customer. If the customer decides to cancel the order after QTK has submitted drawings to the customer, the deposit will then be considered a design fee and no money will be returned to the customer.

DS DS  
[Signature]

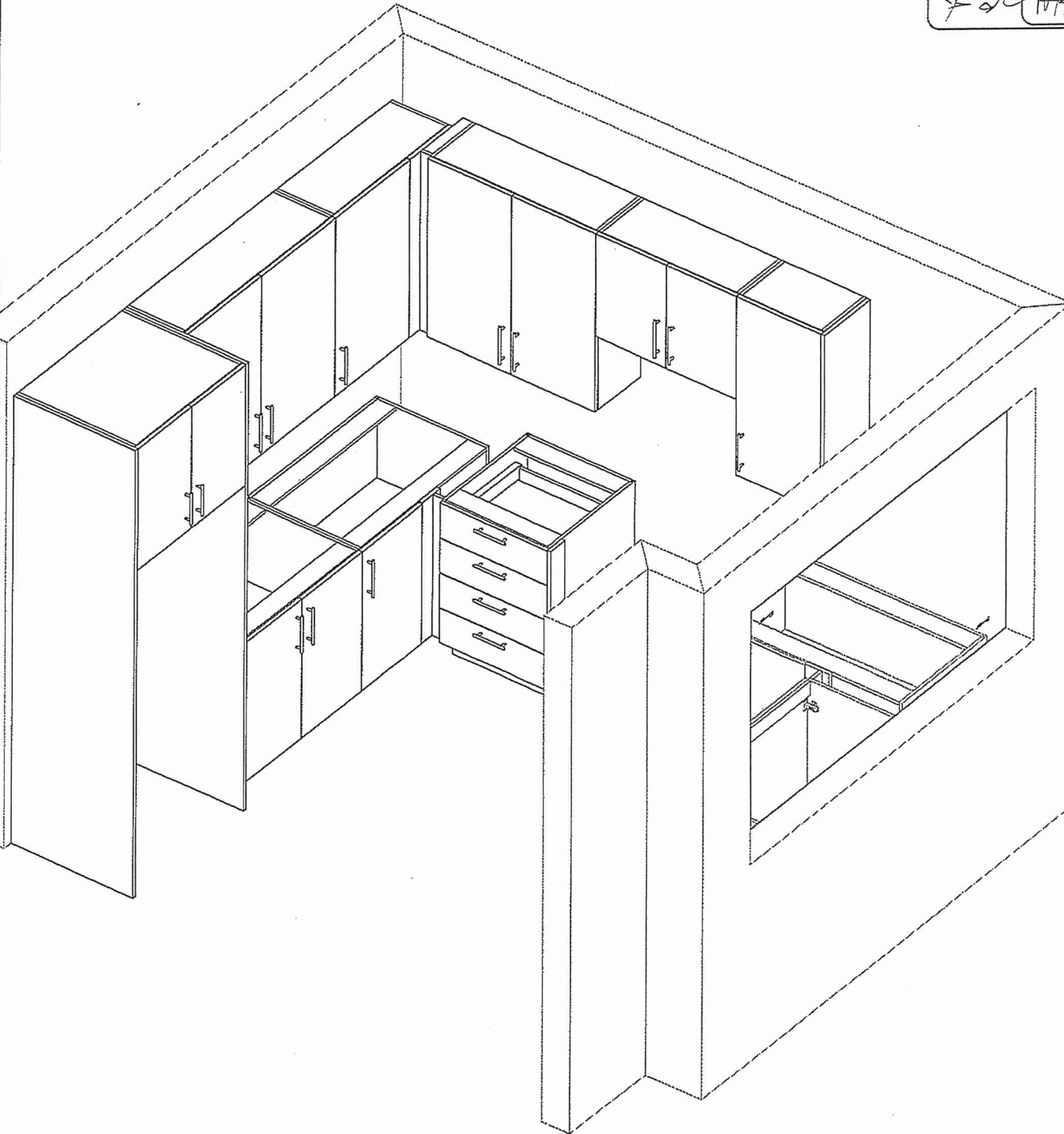





80 Sante Drive, Vaughan, ON L4K 3C4  
T 416.746.1811 F 905.761.5901  
www.QTK.ca info@qtk.ca

CLIENT: ROYAL PINE HOMES	MODEL : 2D(b) RED PINE, <del>2C(b) HOLLY</del>	ROOM: VANITY	DRAWN BY: GS
SITE: FORESTSIDE ESTATES	DOOR STYLE: QTS 1022	DOOR HANDLE: —	SCALE: 1/2" = 1'-0"
PHONE: —	FINISH: —	DRW HANDLE: —	DATE: JUNE 5, 2020
EMAIL: —	SPECIES: LAMINATE	TOP: —	PAGE:

COMMENTS:  
**BUILDING D SUITE 365 BLK 7**  
Customer Agrees and Accepts the following conditions: 1. The Drawing is a representation only and the installed cabinetry may vary slightly in product size, measurements, handle appearance and location and other details. Although Quality Tops & Kitchens Ltd. (QTK) does it's best to manufacture exactly what is shown here outside factors may prevent that and some variance is to be expected and accepted by the customer. 2. These drawings represent the intellectual property of QTK and as such the customer understands and accepts that all deposits given by the customer to QTK are non-refundable after QTK has supplied drawings (either physically or electronically) to the customer. If the customer decides to cancel the order after QTK has submitted drawings to the customer, the deposit will then be considered a design fee and no money will be returned to the customer.

3rd Floor BATH / POWDER ROOM PLAN (2Db, ~~2Cb~~)

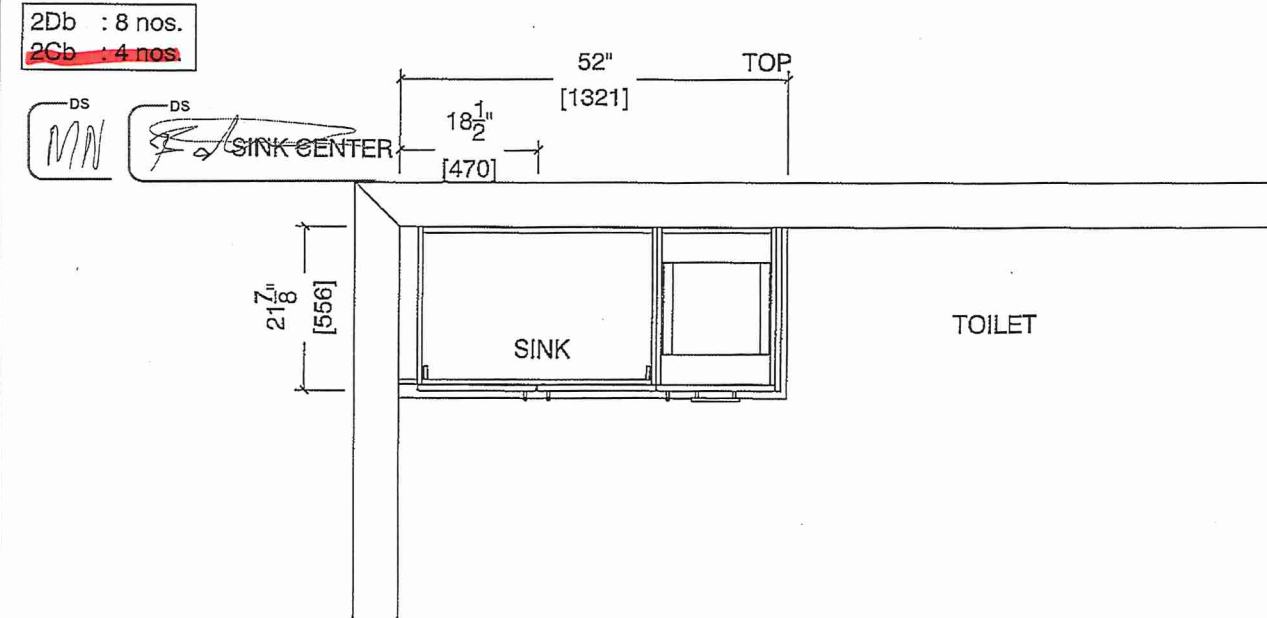

GF BATH / POWDER ROOM ELEVATION (2Db, ~~2Cb~~)

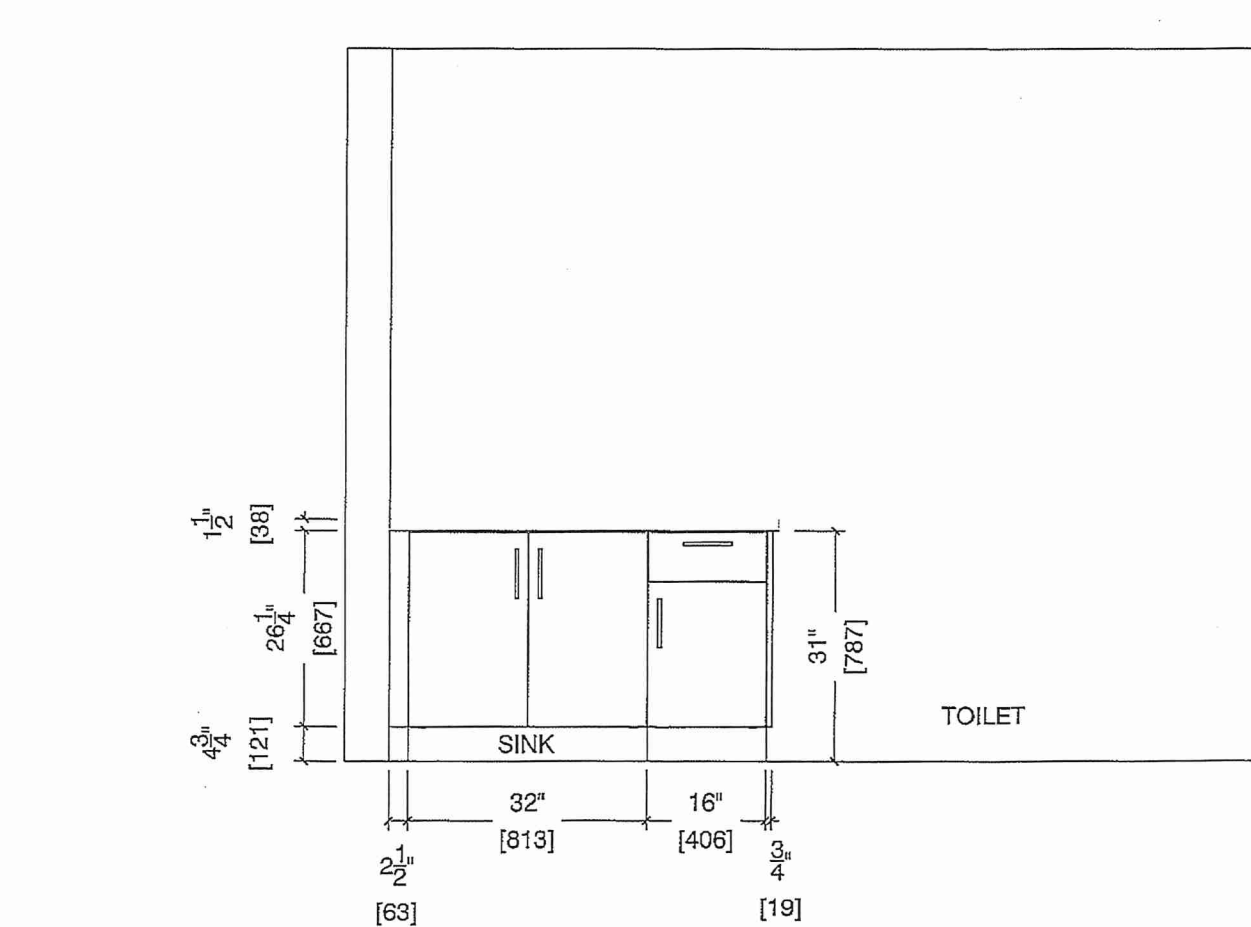



80 Sante Drive, Vaughan, ON L4K 3C4  
T 416.746.1811 F 905.761.5901  
www.QTK.ca info@qtk.ca

CLIENT: ROYAL PINE HOMES	MODEL : 2D, 2D(b) RED PINE	ROOM: VANITY	DRAWN BY: GS
SITE: FORESTSIDE ESTATES	DOOR STYLE: QTS 1022	DOOR HANDLE: _	SCALE: 1/2" = 1'-0"
PHONE: _	FINISH: _	DRW HANDLE: _	DATE: JUNE 12, 2020
EMAIL: _	SPECIES: LAMINATE	TOP: _	PAGE:

COMMENTS:

BUILDING D SUITE 365 BLK 7

Customer Agrees and Accepts the following conditions: 1. The Drawing is a representation only and the installed cabinetry may vary slightly in product size, measurements, handle appearance and location and other details. Although Quality Tops & Kitchens Ltd. (QTK) does it's best to manufacture exactly what is shown here outside factors may prevent that and some variance is to be expected and accepted by the customer. 2. These drawings represent the intellectual property of QTK and as such the customer understands and accepts that all deposits given by the customer to QTK are non-refundable after QTK has supplied drawings (either physically or electronically) to the customer. If the customer decides to cancel the order after QTK has submitted drawings to the customer, the deposit will then be considered a design fee and no money will be returned to the customer.

BATH PLAN (2Db, 2D)

2D : 24 nos.  
2Db : 8 nos.

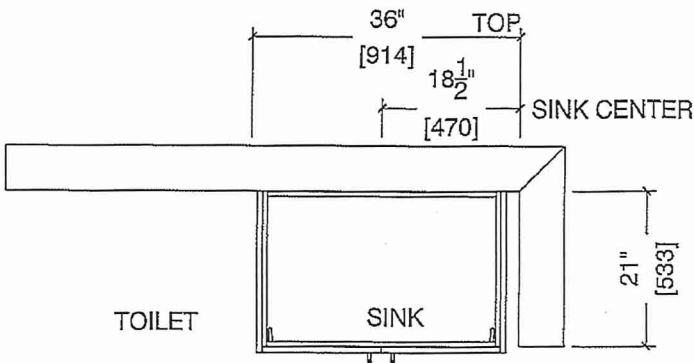
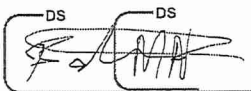

MAIN BATH (2nd Floor)

BATH ELEVATION (2Db, 2D)

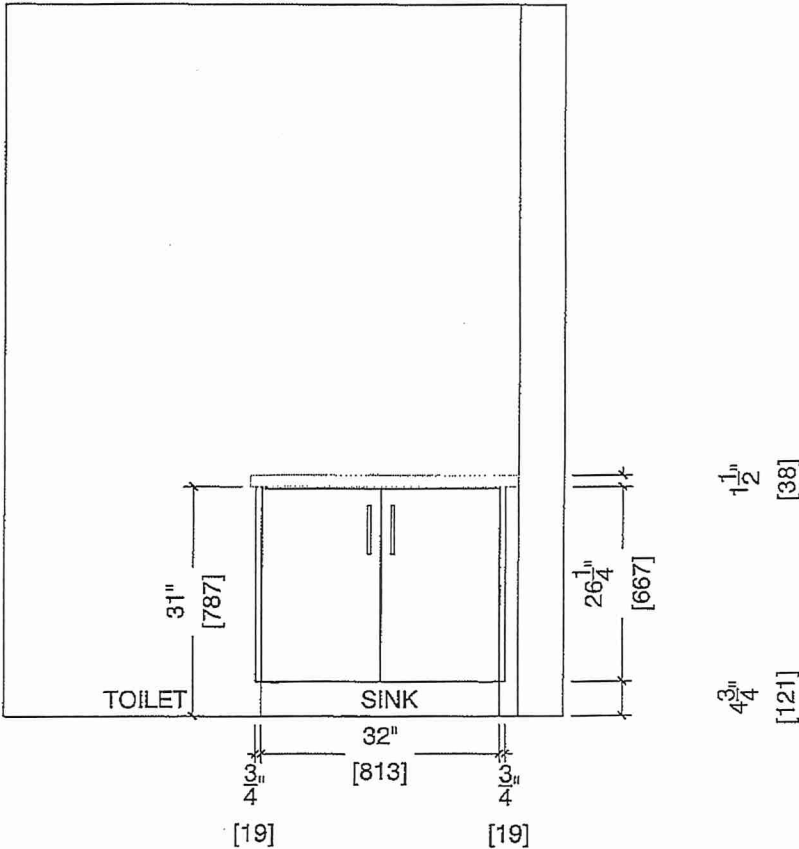





80 Sante Drive, Vaughan, ON L4K 3C4  
T 416.746.1811 F 905.761.5901  
www.QTK.ca info@qtk.ca

CLIENT: ROYAL PINE HOMES	MODEL : 2D, 2D(b) RED PINE	ROOM: VANITY	DRAWN BY: GS
SITE: FORESTSIDE ESTATES	DOOR STYLE: QTS 1022	DOOR HANDLE: —	SCALE: 1/2" = 1'-0"
PHONE: —	FINISH: —	DRW HANDLE: —	DATE: JUNE 12, 2020
EMAIL: —	SPECIES: LAMINATE	TOP: —	PAGE:

COMMENTS:  
**BUILDING D SUITE 365 BLK 7**

Customer Agrees and Accepts the following conditions: 1. The Drawing is a representation only and the installed cabinetry may vary slightly in product size, measurements, handle appearance and location and other details. Although Quality Tops & Kitchens Ltd. (QTK) does it's best to manufacture exactly what is shown here outside factors may prevent that and some variance is to be expected and accepted by the customer. 2. These drawings represent the intellectual property of QTK and as such the customer understands and accepts that all deposits given by the customer to QTK are non-refundable after QTK has supplied drawings (either physically or electronically) to the customer. If the customer decides to cancel the order after QTK has submitted drawings to the customer, the deposit will then be considered a design fee and no money will be returned to the customer.

MASTER ENSUITE PLAN (2Db, 2D)

2D : 24 nos.  
2Db : 8 nos.

DS

DS

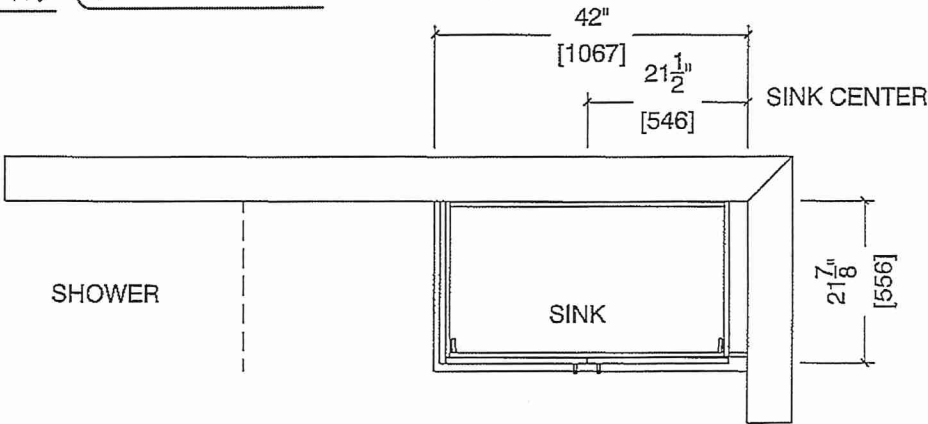

MASTER ENSUITE ELEVATION (2Db, 2D)

