



ELEVATION 'A'



ELEVATION 'B'

## 'UNIT - 2504' - END

### SB-12 ENERGY EFFICIENCY DESIGN MATRIX

#### PERFORMANCE COMPLIANCE

SPACE HEATING FUEL	
<input checked="" type="checkbox"/> GAS	<input type="checkbox"/> OIL
<input type="checkbox"/> ELECTRIC	<input type="checkbox"/> PROPANE
<input type="checkbox"/> EARTH	<input type="checkbox"/> SOLID FUEL

BUILDING COMPONENT	PROPOSED
INSULATION RSI (R) VALUE	
CEILING W/ ATTIC SPACE	10.56 (R60)
CEILING W/O ATTIC SPACE	5.46 (R31)
EXPOSED FLOOR	5.46 (R31)
WALLS ABOVE GRADE	3.87 (R22) + 1.5ci
BASEMENT WALLS	R20 Blanket or R12+R10ci
BELOW GRADE SLAB ENTIRE SURFACE > 600mm BELOW GRADE	-
EDGE OF BELOW GRADE SLAB ≤ 600mm BELOW GRADE	1.76 (R10)
HEATED SLAB ≤ 600mm BELOW GRADE	1.76 (R10)
CONC. SLAB ≤ 600mm BELOW GRADE	1.76 (R10)
WINDOWS & DOORS	
WINDOWS/SLIDING GLASS DOORS (MAX U-VALUE or MIN. ER)	1.6
SKYLIGHTS (MAX. U-VALUE)	2.8
APPLIANCE EFFICIENCY	
SPACE HEATING EQUIP. (AFUE%)	Combo 95% AFUE GLOW C140
HRV EFFICIENCY (%)	75%
DOMESTIC HOT WATER HEATER (EF)	0.84
DWHR UNIT (%)	53.3% ON 1 SHOWERS MIN.

AREA CALCULATIONS	EL. 'A'	EL. 'B'
END	END	
GROUND FLOOR AREA	929 sq. ft. (86.31 sq. m.)	929 sq. ft. (86.31 sq. m.)
SECOND FLOOR AREA	1113 sq. ft. (103.40 sq. m.)	1113 sq. ft. (103.40 sq. m.)
SUBTOTAL	2042 sq. ft. (189.71 sq. m.)	2042 sq. ft. (189.71 sq. m.)
DEDUCT ALL OPEN AREAS	0 sq. ft. (0.00 sq. m.)	0 sq. ft. (0.00 sq. m.)
TOTAL NET AREA	2042 sq. ft. (189.71 sq. m.)	2042 sq. ft. (189.71 sq. m.)
FINISHED BASEMENT AREA	0 sq. ft. (0.00 sq. m.)	0 sq. ft. (0.00 sq. m.)
COVERAGE W/OUT PORCH	1149 sq. ft. (106.75 sq. m.)	1149 sq. ft. (106.75 sq. m.)
COVERAGE W/ PORCH	1229 sq. ft. (114.18 sq. m.)	1229 sq. ft. (114.18 sq. m.)

- 1 - TITLE PAGE
- 2 - BASEMENT & GROUND FLOOR PLANS, ELEV. 'A'
- 3 - SCND FLOOR PLAN, ELEV. 'A' / OPT. SCND FLOOR PLAN ELEV. 'A' (W/ OPT/ 4 BDRM)
- 4 - PARTIAL FLOOR PLANS, ELEV 'B'
- 5 - FRONT/REAR ELEVATION 'A' / LEFT SIDE ELEV. 'A'
- 6 - OPT. LEFT / RIGHT SIDE ELEVATION 'A'
- 7 - FRONT & REAR ELEV. 'B' / LEFT SIDE ELEV. 'B'
- 8 - OPT. LEFT SIDE ELEV. 'B' / RIGHT SIDE ELEVATION 'B'
- 9 - CROSS SECTION 'A-A' & WALK-OUT DECK CONDITION
- 10 - CONSTRUCTION NOTES



FOR STRUCTURAL ONLY  
NOT INCLUDING ENGINEERED  
FLOOR OR ROOF SYSTEM



7. ISSUED FOR PERMIT	-	-
6. ISSUED FOR FINAL APPROVAL	2023/01/12	MM
5. REVISED AS PER ARCHITECTURAL CONTROL COMMENTS	-	-
4. REVISED AS PER ENGINEER COMMENTS	2023/02/14	MM
3. REVISED AS PER ROOF TRUSS MANUFACTURE PLANS	2022/06/15	MM
2. REVISED AS PER FLOOR MANUFACTURE PLANS	2022/06/13	MM
1. REVISED AS PER CLIENT'S COMMENTS	2021/09/29	DSI
REVISIONS	DATE (YYYY/MM/DD)	BY

THE UNDERSIGNED HAS REVIEWED AND TAKES RESPONSIBILITY FOR THIS DESIGN AND HAS THE QUALIFICATIONS AND MEETS THE REQUIREMENTS SET OUT IN THE ONTARIO BUILDING CODE TO BE THE DESIGNER.

QUALIFICATION INFORMATION  
Derek R. Santos  
SIGNATURE  
BCIN  
HUNT DESIGN ASSOCIATES INC.  
19695

HUNT DESIGN ASSOCIATES INC.  
www.huntdesign.ca

ROYAL PINE HOMES - 216051  
"LEAFTRAIL HOLDINGS", BRAMPTON ONTARIO  
Down By JMc  
Checked By VL  
Scale 3/16"=1'-0"  
File Number 216051WS2504  
T 905.737.5133 F 905.737.7326

TITLE PAGE  
'UNIT - 2504'  
REV.2023.02.14

Page Number  
1 of 10

All drawings specifications related documents and design are the copyright property of Hunt Design Associates (H.D.A.). Reproduction of this property in whole or in part is strictly prohibited without H.D.A.'s written permission (H.D.A. assumes no responsibility or liability for this property unless it bears the appropriate BCIN number and original signature.)

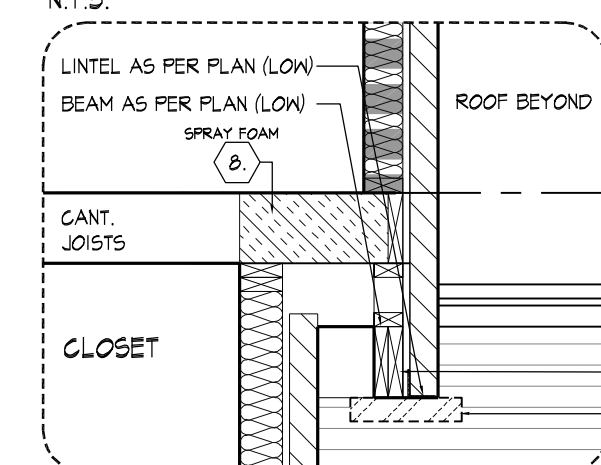
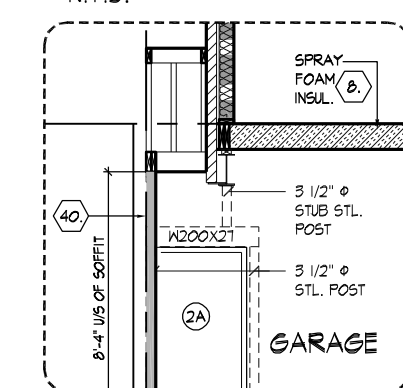
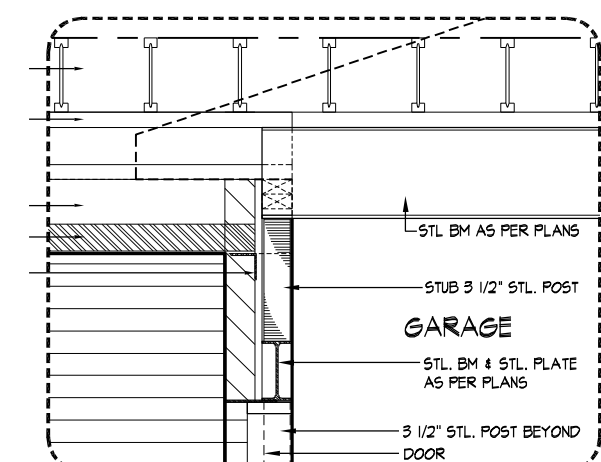
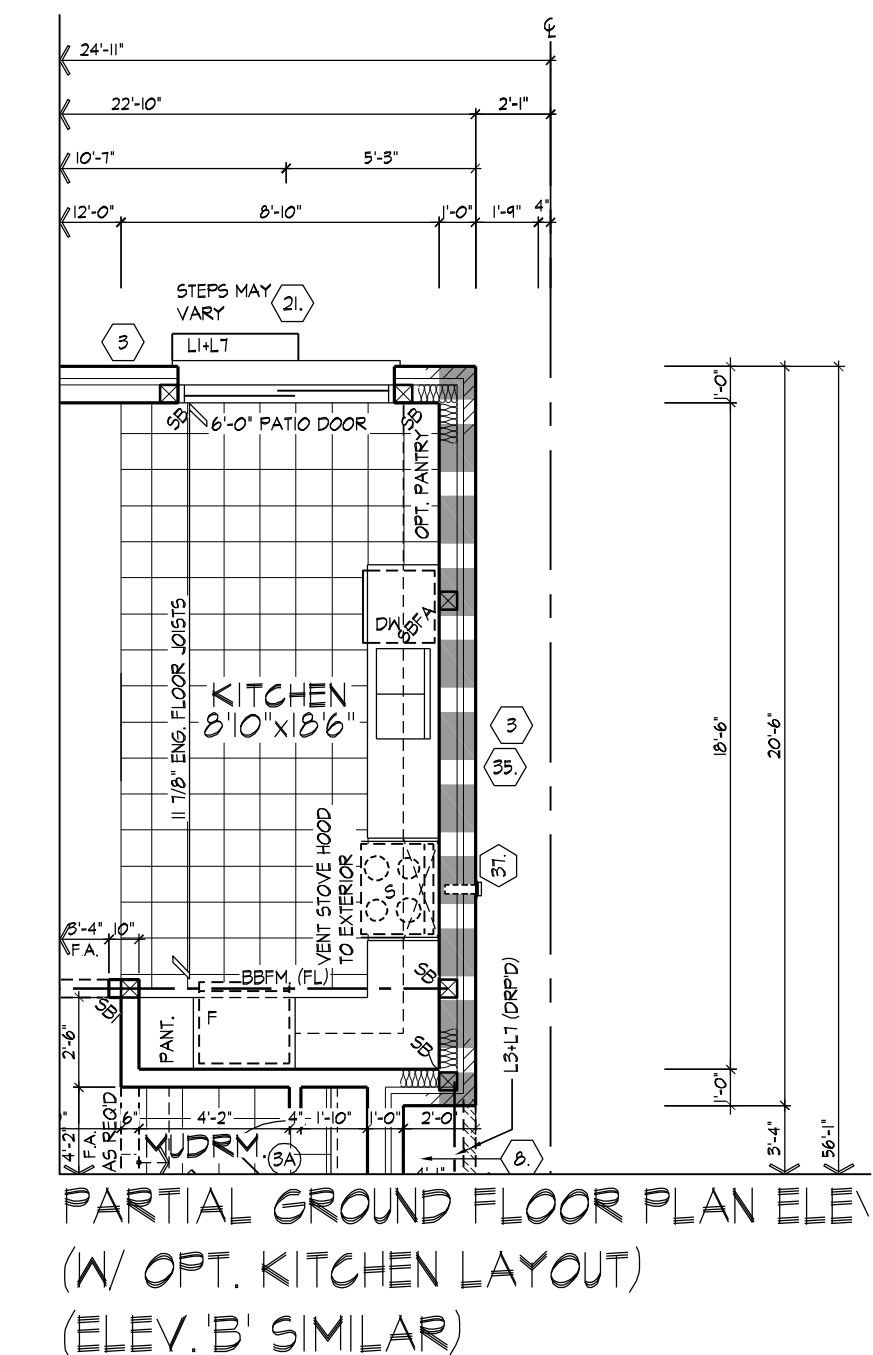
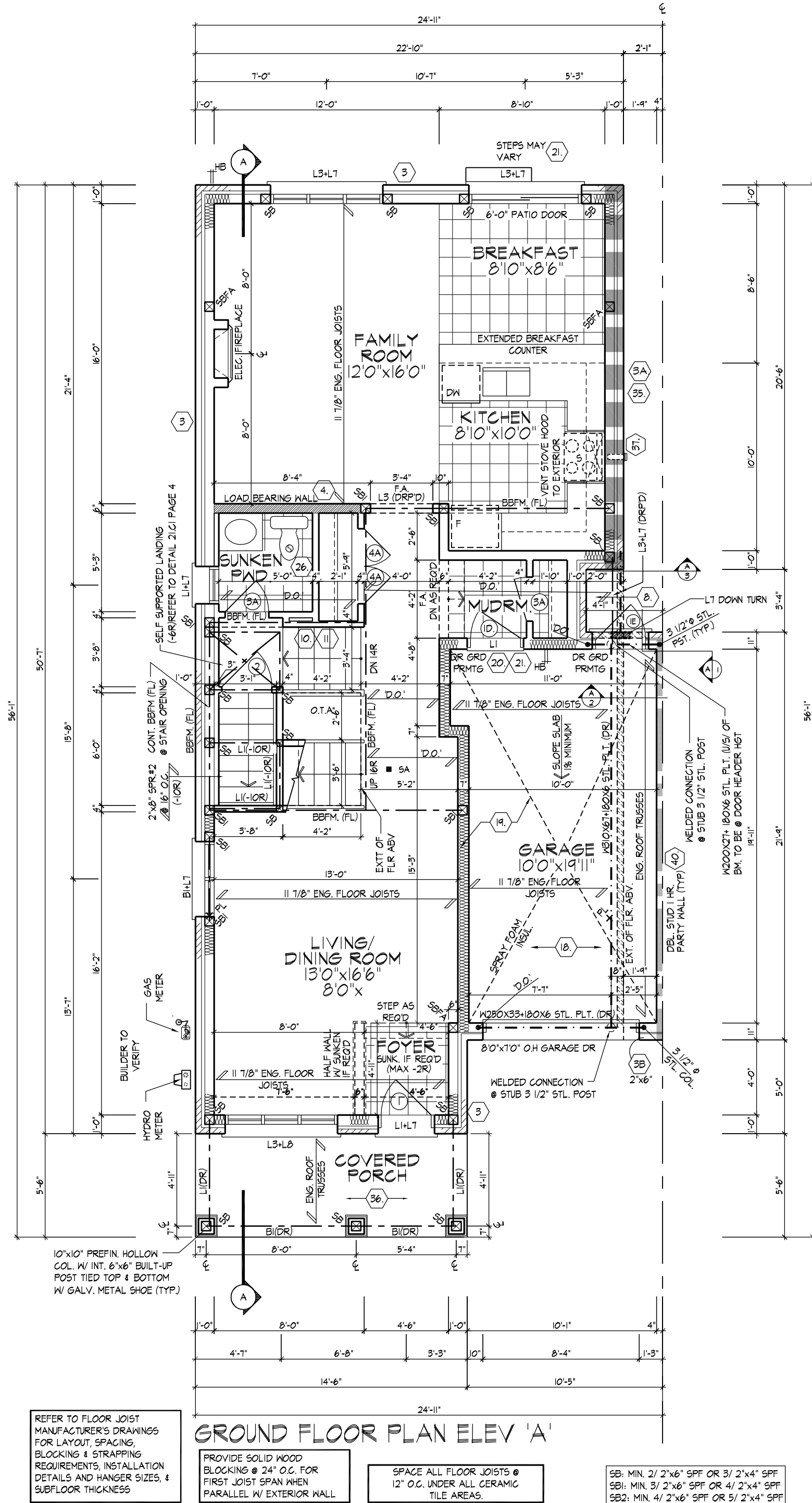
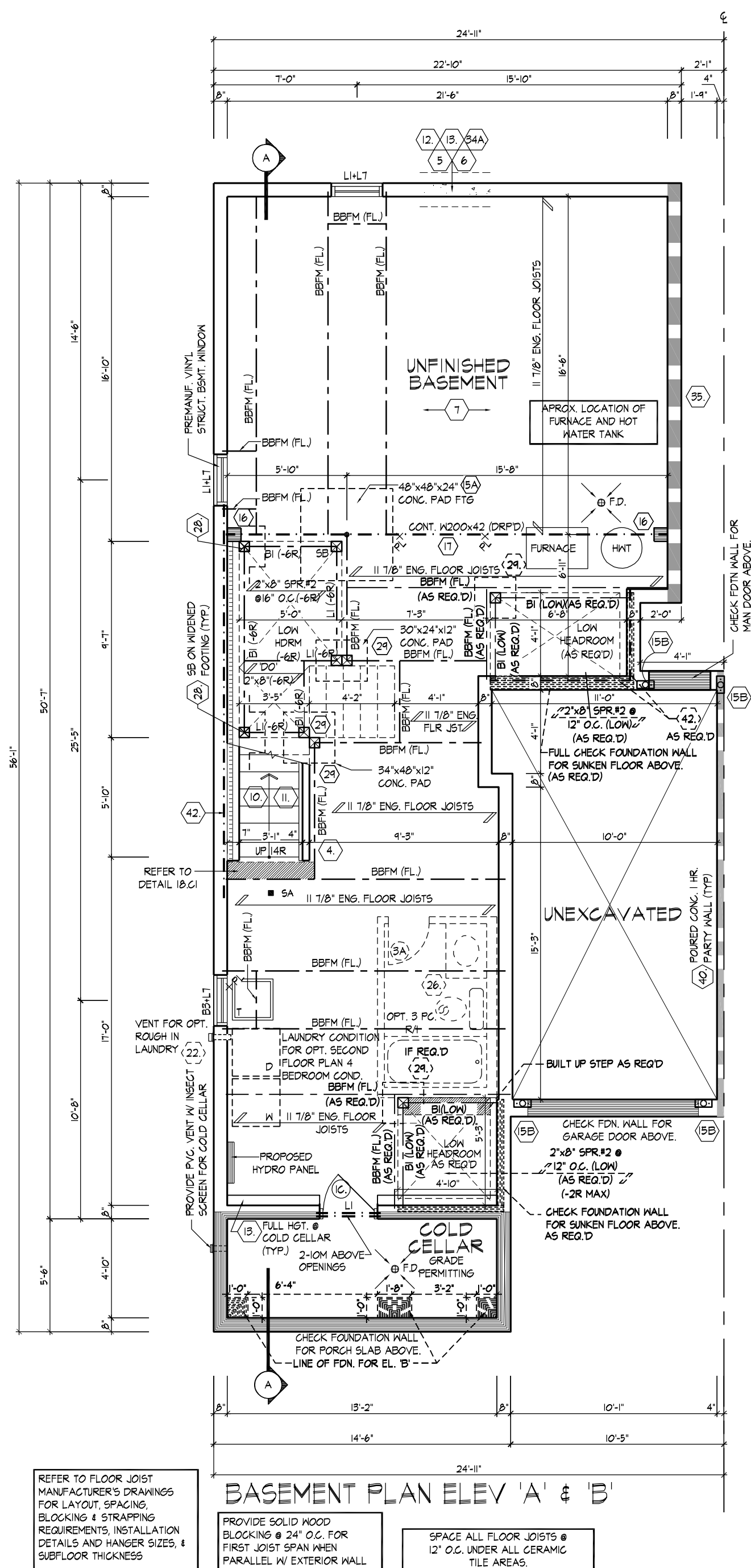

FOR STRUCTURAL ONLY  
NOT INCLUDING ENGINEERED  
FLOOR OR ROOF SYSTEM

-DOWNTURNED L7 BEYOND

-DOWNTURNED L7 BEYOND

W Architect Inc.  
DESIGN CONTROL REVIEW

MAR. 28. 2023

## FINAL

This stamp is only for the purposes of design control and carries no other professional obligation

THE UNDERSIGNED HAS REVIEWED AND TAKES RESPONSIBILITY FOR THIS DESIGN AND HAS THE QUALIFICATIONS AND MEETS THE REQUIREMENTS SET OUT IN THE ONTARIO BUILDING CODE TO BE A DESIGNER.

QUALIFICATION INFORMATION		
Derek R. Santos		37308
NAME	SIGNATURE	BCIN

REGISTRATION INFORMATION	
UNIT REGION ASSOCIATES INC	10695

All drawings specifications related documents and design are the copyright property of Hunt Design Associates (H.D.A.). Reproduction of this property in whole or in part is strictly prohibited without H.D.A.'s written permission. (H.D.A. assumes no responsibility or liability for this property unless it bears the appropriate BCIN number and original signature.)

**HUNT**  
DESIGN ASSOCIATES INC.

**BASEMENT & GROUND FLOOR PLANS, ELEV. 'A'**  
**ROYAL PINE HOMES - 216051** **'UNIT - 2504'**  
 "LEAFTRAIL HOLDINGS", BRAMPTON ONTARIO REV.2023.02.14

Drawn By	Checked By	Scale	File Number	Page Number
JMc	VL	3/16"=1'-0"	216051WS2504	2 of 10



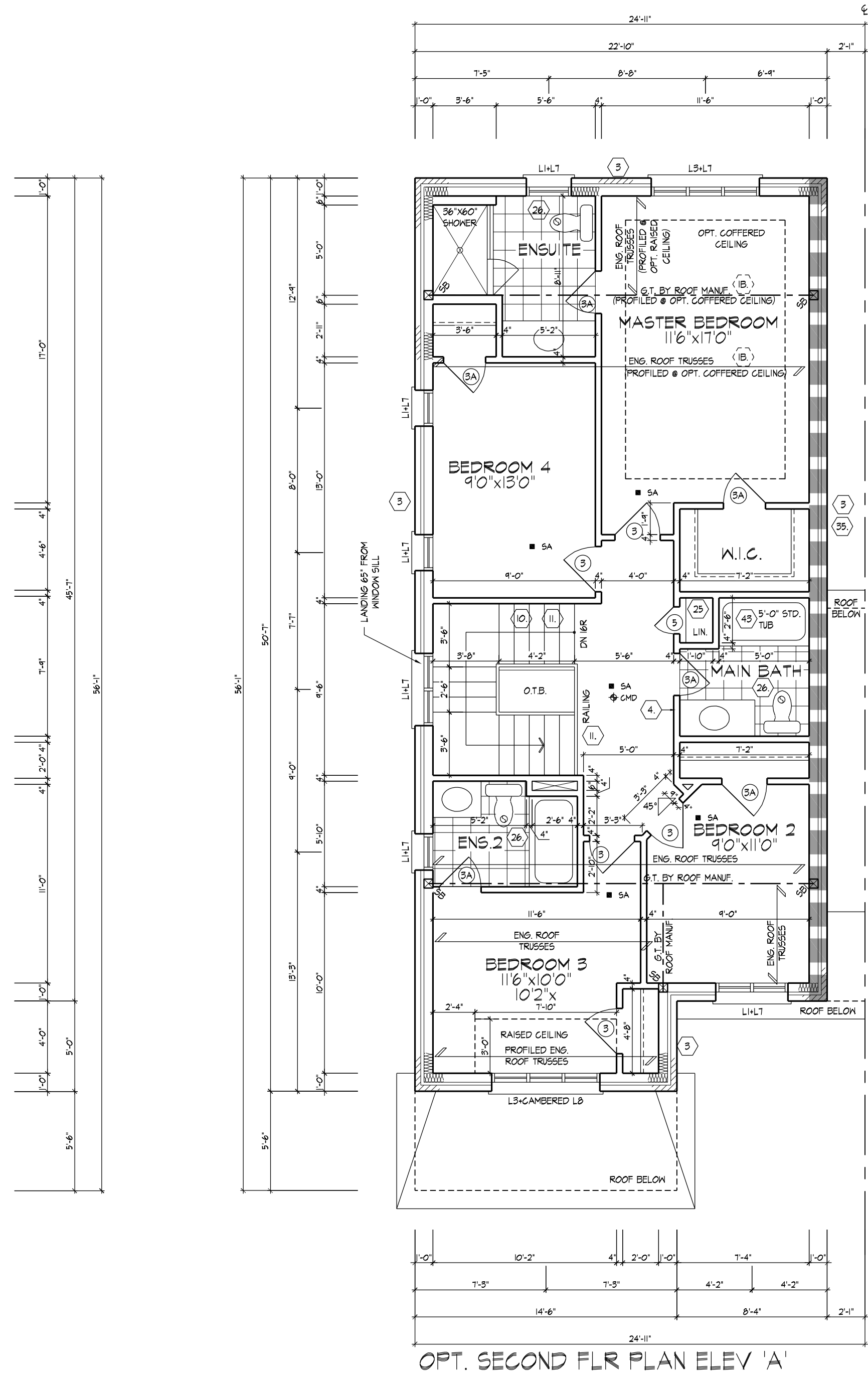
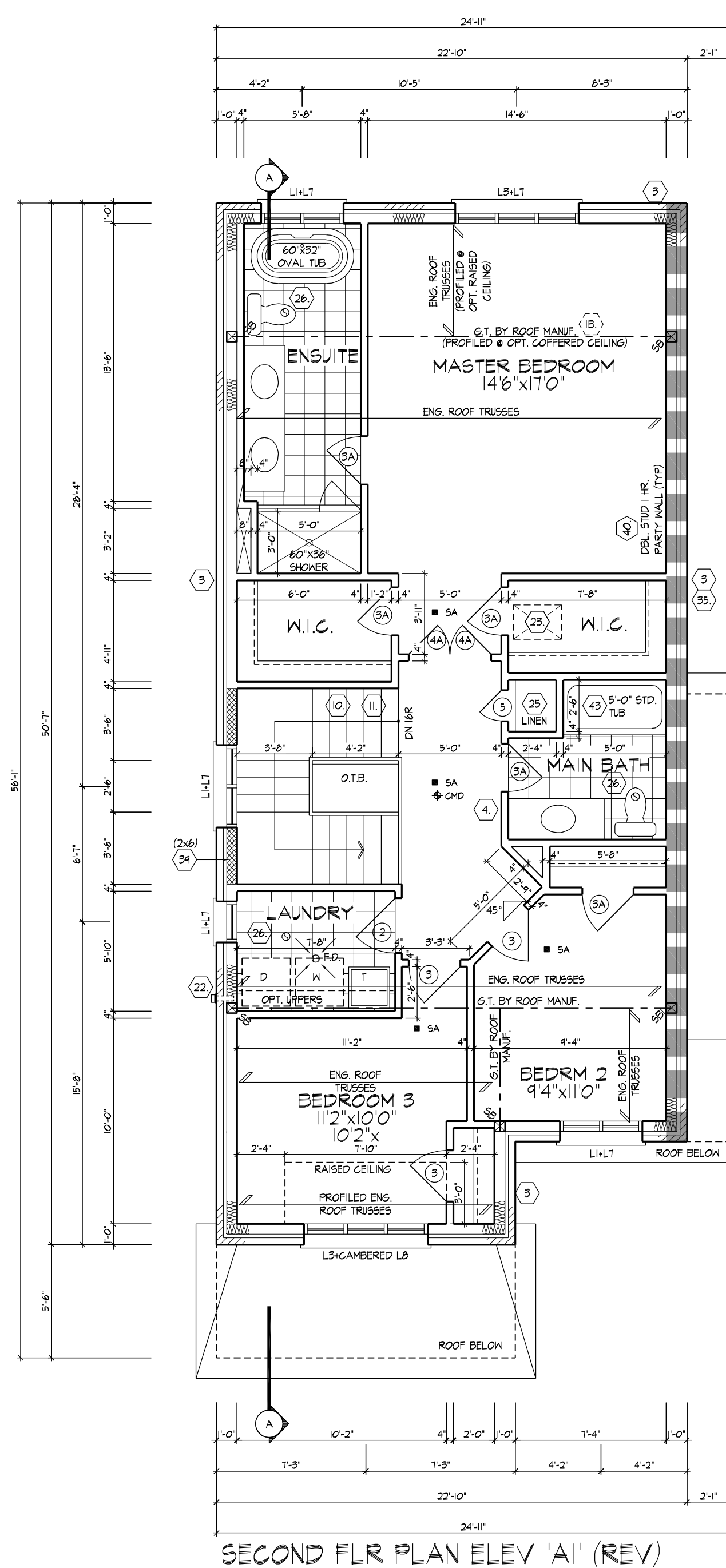

SB: MIN. 2/ 2"x6" SPF OR 3/ 2"x4" SPF  
 SBI: MIN. 3/ 2"x6" SPF OR 4/ 2"x4" SPF  
 SB2: MIN. 4/ 2"x6" SPF OR 5/ 2"x4" SPF



W Architect Inc.  
 DESIGN CONTROL REVIEW  
 MAR. 28, 2023  
 FINAL BY: *[Signature]*

THE UNDERSIGNED HAS REVIEWED AND TAKES RESPONSIBILITY FOR THIS DESIGN AND HAS THE QUALIFICATIONS AND MEETS THE REQUIREMENTS SET OUT IN THE ONTARIO BUILDING CODE TO BE A DESIGNER.  
 QUALIFICATION INFORMATION  
 NAME: Derek R. Santos  
 REGISTRATION INFORMATION: 37308  
 SIGNATURE: *[Signature]*  
 HUNT DESIGN ASSOCIATES INC. 19695

SCND FLOOR PLAN, ELEV. 'A' / OPT. SCND FLOOR PLAN ELEV. 'A' (W/ OPT/ 4 BEDROOM)  
 ROYAL PINE HOMES - 216051  
 "LEAFTRAIL HOLDINGS", BRAMPTON ONTARIO  
 UNIT - 2504  
 REV.2023.02.14  
 Drawn By: JMc  
 Checked By: VL  
 Scale: 3/16"=1'-0"  
 File Number: 216051WS2504  
 3 of 10

All drawings specifications related documents and design are the copyright property of Hunt Design Associates (H.D.A.). Reproduction of this property in whole or in part is strictly prohibited without H.D.A.'s written permission (H.D.A. assumes no responsibility or liability for this property unless it bears the appropriate BCIN number and original signature.)

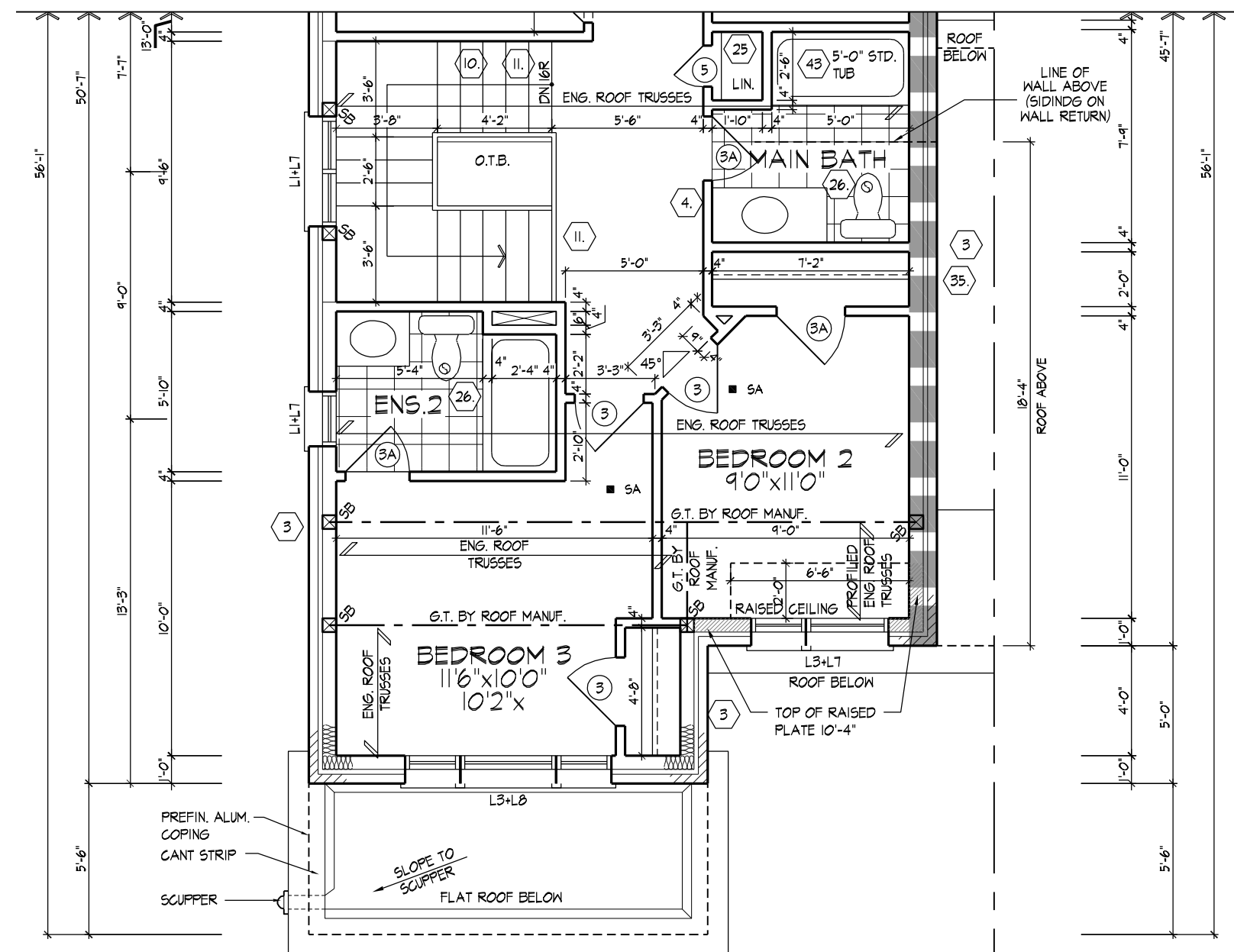

REFER TO ROOF TRUSS MANUFACTURER'S DRAWINGS FOR LAYOUT, SPACING, INSTALLATION DETAILS AND HANGER SIZES.

REFER TO STANDARD PLAN FOR COMPLETE CONSTRUCTION NOTES & DIMENSIONS

PARTIAL OPT. SECOND FLR PLAN, ELEV 'B'  
(W/ 4 BEDROOM PLAN)

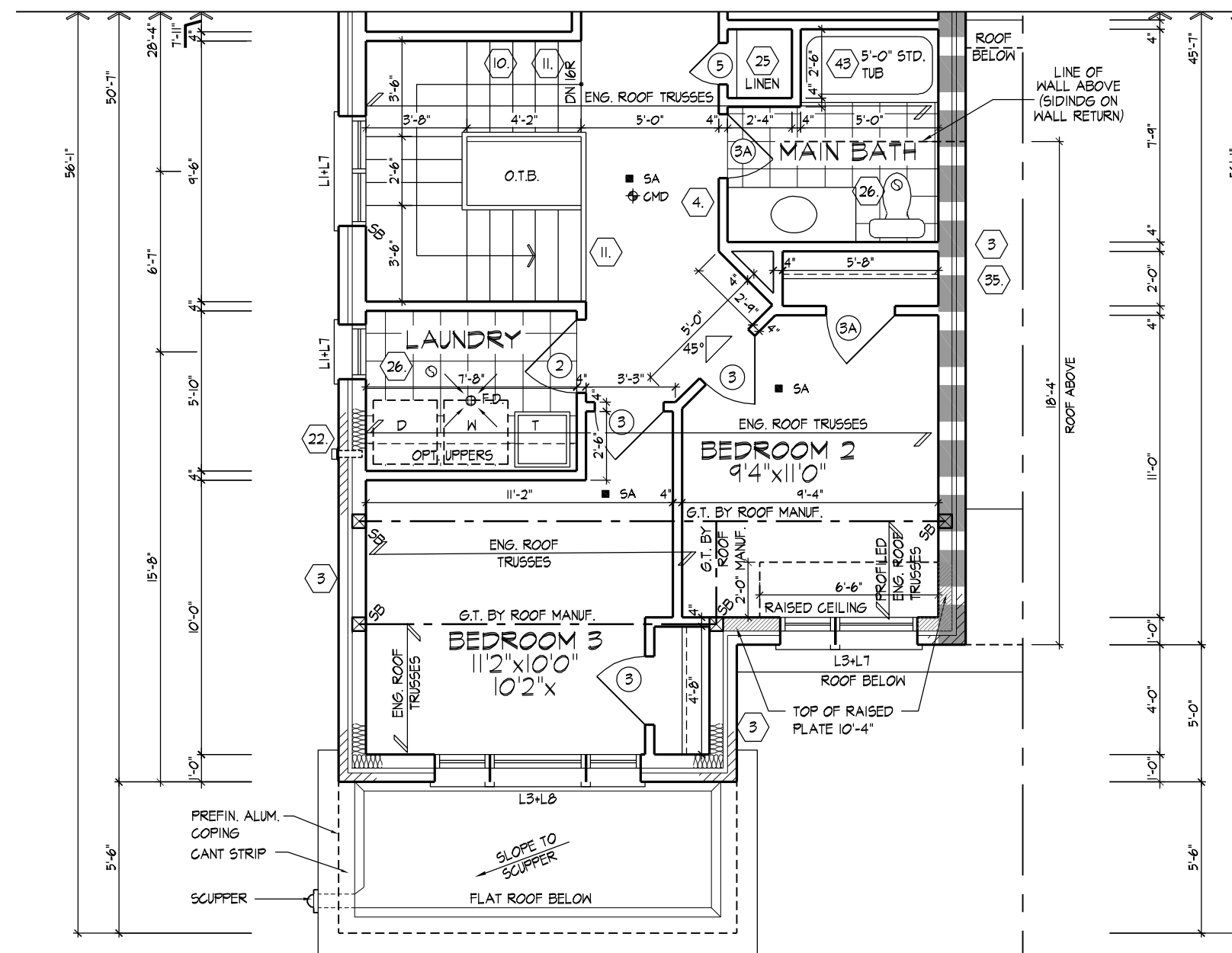

REFER TO ROOF TRUSS MANUFACTURER'S DRAWINGS FOR LAYOUT, SPACING, INSTALLATION DETAILS AND HANGER SIZES.

REFER TO STANDARD PLAN FOR COMPLETE CONSTRUCTION NOTES & DIMENSIONS

PARTIAL SECOND FLR PLAN, ELEV 'B'

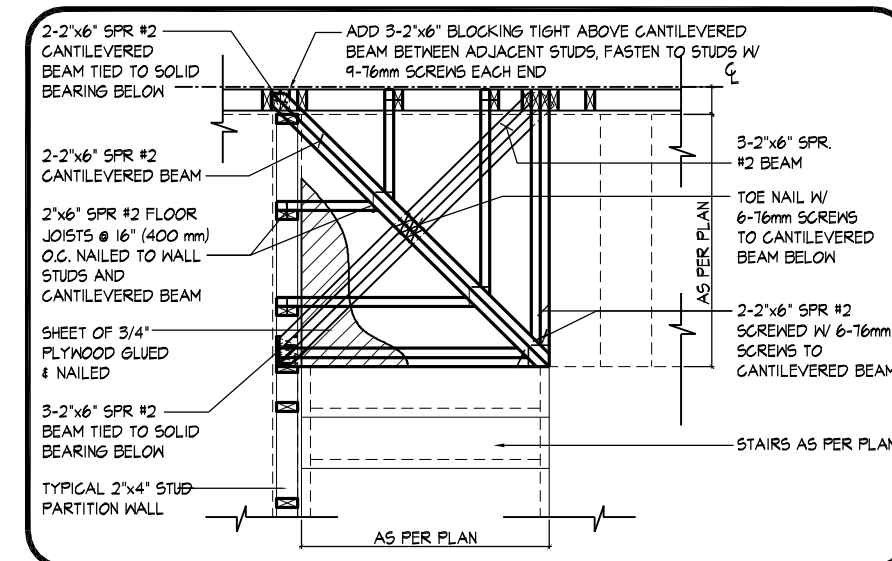

21.01 SELF SUPPORTING STAIR LANDING  
N.T.S.

SB: MIN. 2/ 2"x6" SFF OR 3/ 2"x4" SFF  
SBI: MIN. 3/ 2"x6" SFF OR 4/ 2"x4" SFF  
SBS: MIN. 4/ 2"x6" SFF OR 5/ 2"x4" SFF

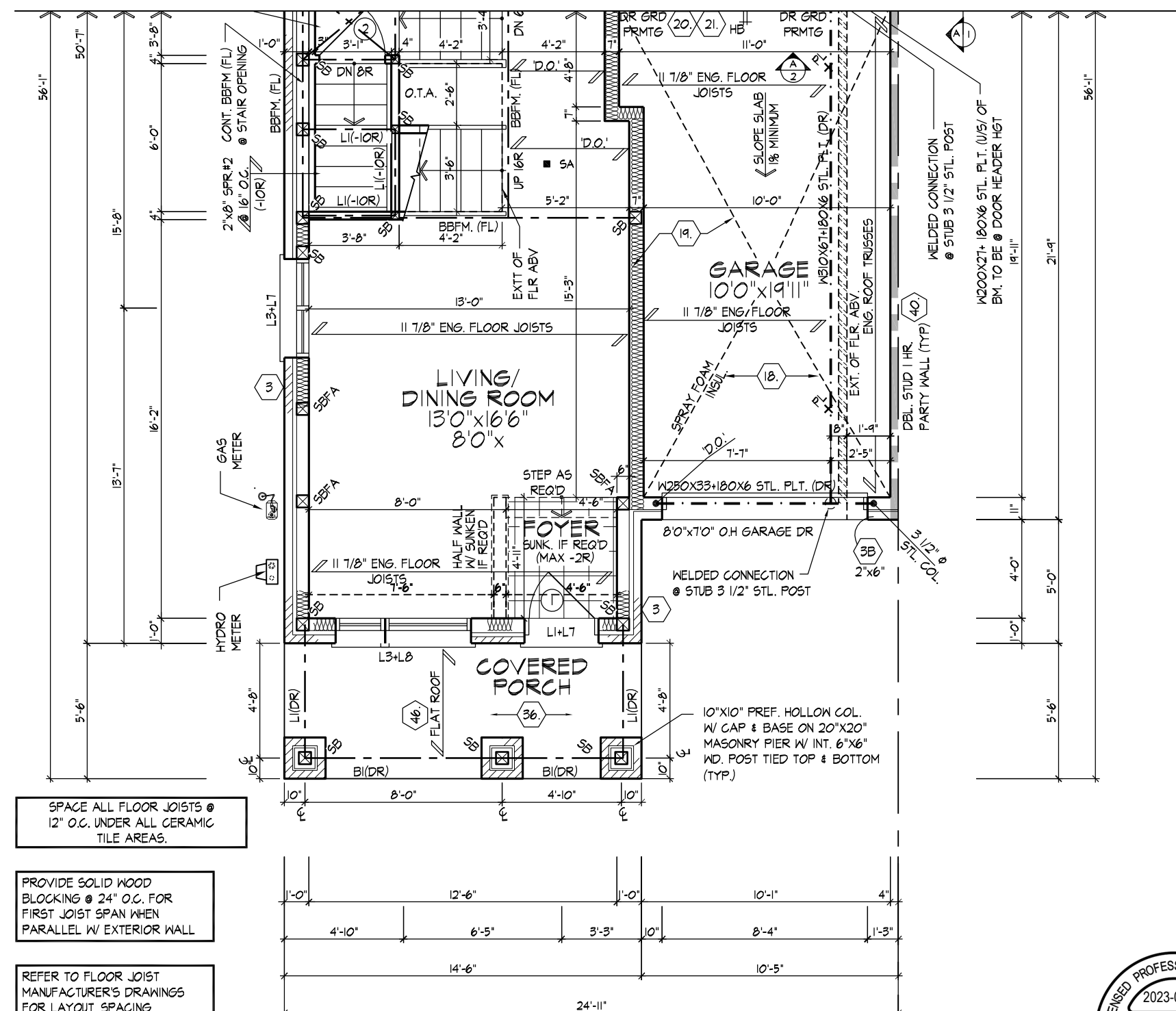

SPACE ALL FLOOR JOISTS @ 12" O.C. UNDER ALL CERAMIC TILE AREAS.

PROVIDE SOLID WOOD BLOCKING @ 24" O.C. FOR FIRST JOIST SPAN WHEN PARALLEL W/ EXTERIOR WALL

REFER TO FLOOR JOIST MANUFACTURER'S DRAWINGS FOR LAYOUT, SPACING, BLOCKING & STRAPPING REQUIREMENTS, INSTALLATION DETAILS AND HANGER SIZES, & SUBFLOOR THICKNESS

PARTIAL GROUND FLOOR PLAN,  
ELEV 'B' (REV)

W Architect Inc.  
DESIGN CONTROL REVIEW

MAR. 28, 2023

FINAL BY: *ALL*

HUNT DESIGN ASSOCIATES INC. 19695

THE UNDERSIGNED HAS REVIEWED AND TAKES RESPONSIBILITY FOR THIS DESIGN AND HAS THE QUALIFICATIONS AND MEETS THE REQUIREMENTS SET OUT IN THE ONTARIO BUILDING CODE TO BE A DESIGNER.

Derek R. Santos 37308  
NAME: BORN: 37308  
SIGNATURE: BORN: 37308  
REGISTRATION INFORMATION: 19695

All drawings specifications related documents and design are the copyright property of Hunt Design Associates (H.D.A.). Reproduction of this property in whole or in part is strictly prohibited without H.D.A.'s written permission. H.D.A. assumes no responsibility or liability for this property unless it bears the appropriate BCN number and original signature.

HUNT  
DESIGN ASSOCIATES INC.  
www.huntdesign.ca

ROYAL PINE HOMES - 216051  
"LEAFTRAIL HOLDINGS", BRAMPTON ONTARIO  
8966 Woodbine Ave, Markham, ON L3R 0J7  
Scale: 3/16"=1'-0"  
File Number: 216051WS2504  
Page Number: 4 of 10



FOR STRUCTURAL ONLY  
NOT INCLUDING ENGINEERED  
FLOOR OR ROOF SYSTEM

PARTIAL FLOOR PLANS, ELEV 'B'  
UNIT - 2504  
REV. 2023.02.14



PARTIAL REAR ELEVATION 'A' & 'B'  
(W/ 4 BEDROOM PLAN)

ROOF PLAN  
ELEV. 'A'  
N.T.S.

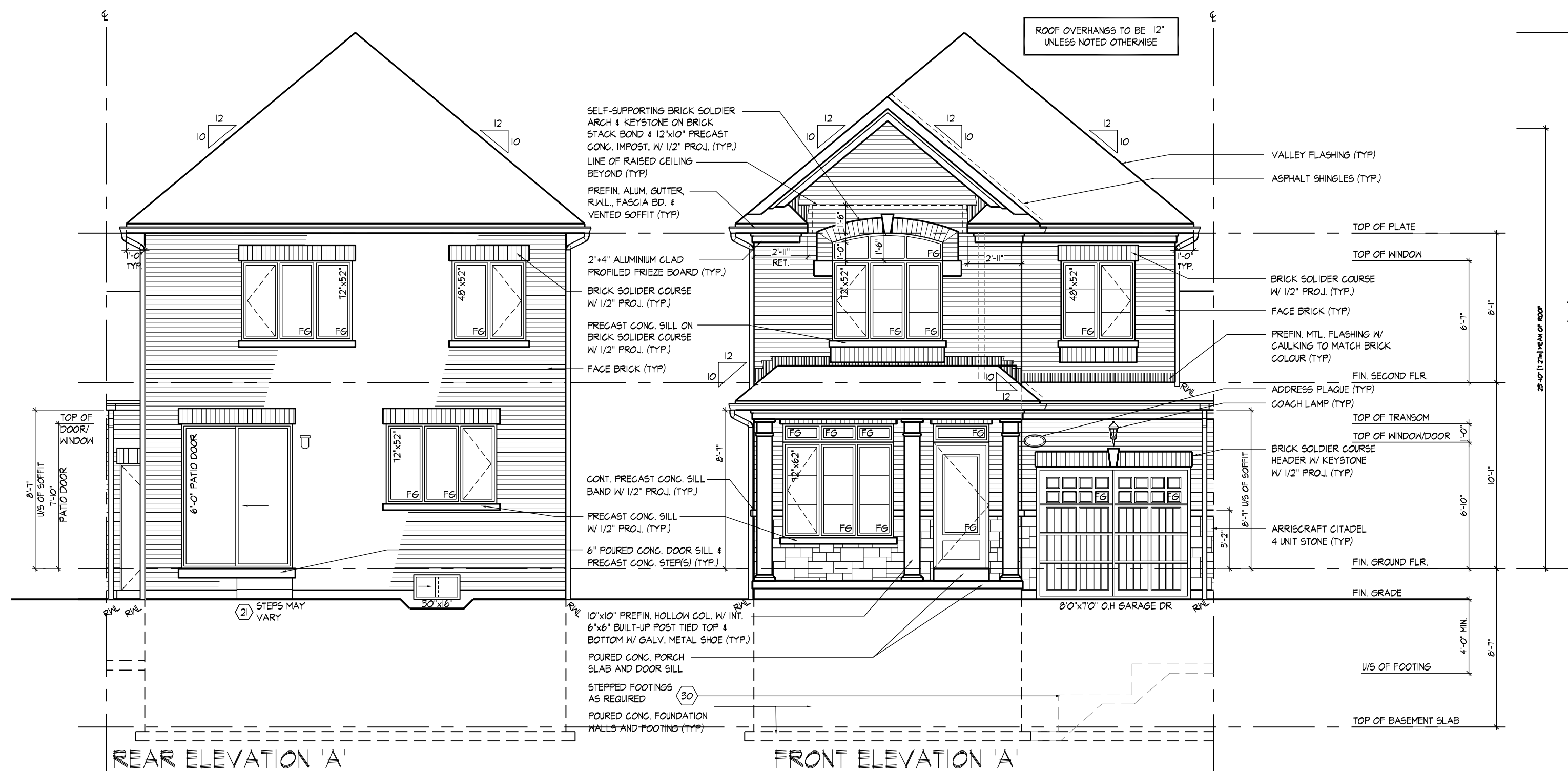

WINDOW SUMMARY			
PER F.O.B.C. TABLE 5.10.15.4			
LEFT SIDE ELEVATION A			
QUANT.	UNIT	WINDOW / DOOR FRAME SIZE (HxW)	WINDO / DOOR FRAME SIZE (HxW)
2	62"	62"	35.44
1	24"	40"	5.11
1	24"	48"	6.00
3	0"	0"	0.00
0	0"	0"	0.00
0	0"	0"	0.00
0	0"	0"	0.00
0	0"	0"	0.00
0	0"	0"	0.00
0	ARCH	0.00	0.00
0	ARCH	0.00	0.00
0	ARCH	0.00	0.00
0	ARCH	0.00	0.00
0	ARCH	0.00	0.00
SPATIAL CALCULATION			
EXPOSING BUILDING		1003.24	S.F.
FACE AREA		93.20	S.F.
PORTION WALL AREA		1003.24	S.F.
LIMITING SURFACE		93.20	S.M.
MAX. % OPENINGS		7.20	%
OPENINGS ALLOWED		70.23	S.F.
OPENINGS PROPORTION		53.08	S.F.
ADDITIONAL NOTES			
GLAZED AREA CALCULATED W/ FRAME SIZE MINUS 2" AROUND ENTIRE PERIMETER			

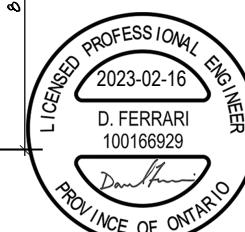
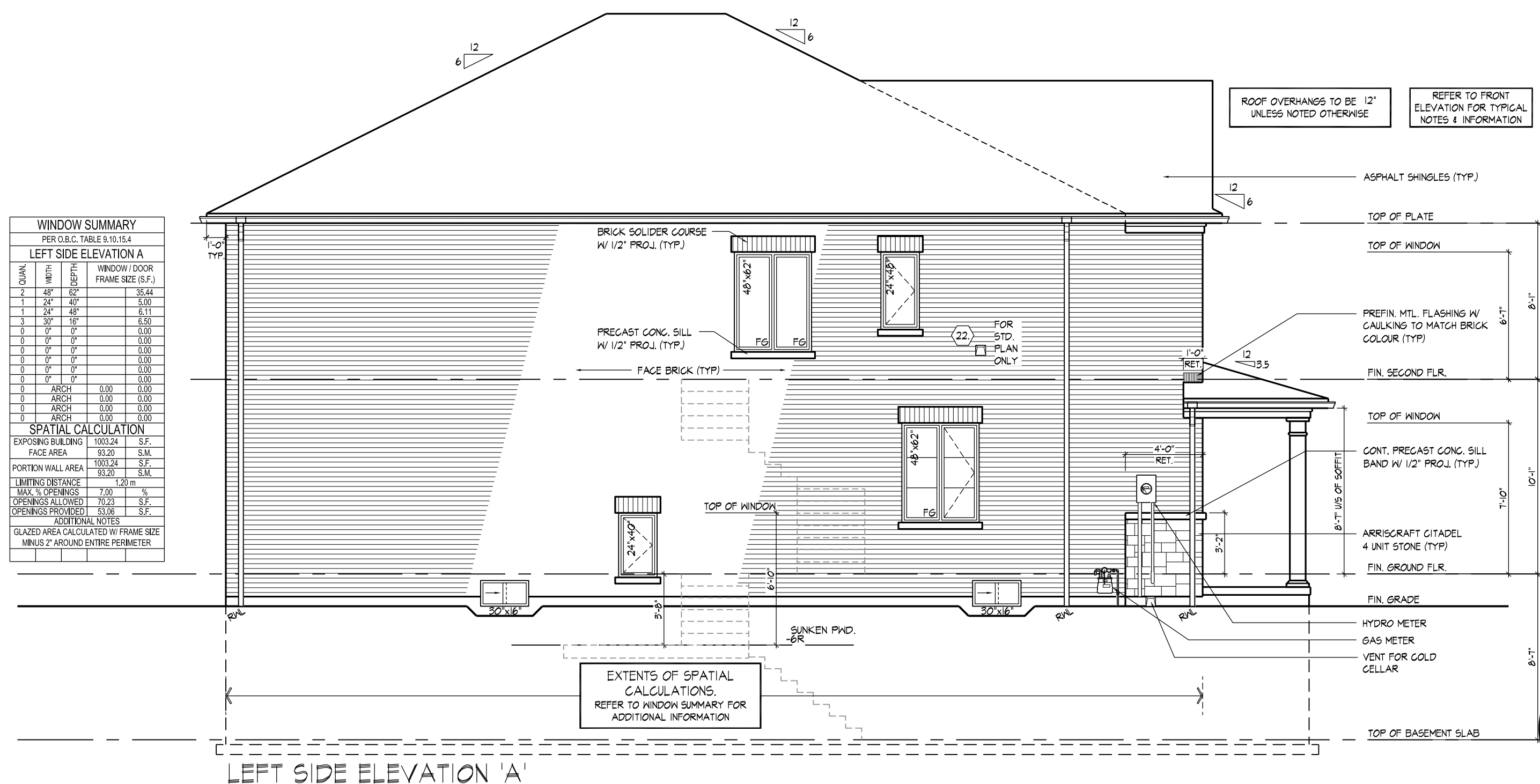

FOR STRUCTURAL ONLY  
NOT INCLUDING ENGINEERED  
FLOOR OR ROOF SYSTEM

FLOOR OR ROOF SYSTEM

**FRONT/REAR ELEVATION 'A' / LEFT SIDE ELEV. 'A'**

ROYAL PINE HOMES - 216051 'UNIT - 2504'  
"LEAFTRAIL HOLDINGS", BRAMPTON ONTARIO REV.2023.02.14

Page Number  
5 of 10

W Architect Inc.  
DESIGN CONTROL REVIEW

MAR. 28. 2023

FINAL BY: 

This stamp is only for the purposes of design control and carries no other professional obligation

THE UNDERSIGNED HAS REVIEWED AND TAKES RESPONSIBILITY FOR THIS DESIGN AND HAS THE QUALIFICATIONS AND MEETS THE REQUIREMENTS SET OUT IN THE ONTARIO BUILDING CODE TO BE A DESIGNER.

QUALIFICATION INFORMATION	
Derek R. Santos	3730
NAME	SIGNATURE

REGISTRATION INFORMATION	
HUNT DESIGN ASSOCIATES INC.	1969

**HUNT**  
DESIGN ASSOCIATES INC.  
[www.hunt-design.com](http://www.hunt-design.com)

Drawn By	Checked By	Scale	File Number
JMc	VL	3/16"=1'-0"	216051WS25
8966 Woodbine Ave., Markham, ON L3R 0J7 T 905.737.5133 F 905.737.7326			

216051WS25  
F 905.737.7326

5 of 10

All drawings specifications related documents and design are the copyright property of Hunt Design Associates (H.D.A.). Reproduction of this property in whole or in part is strictly prohibited without H.D.A.'s written permission. (H.D.A. assumes no responsibility or liability for this property unless it bears the appropriate BCIN number and original signature.)



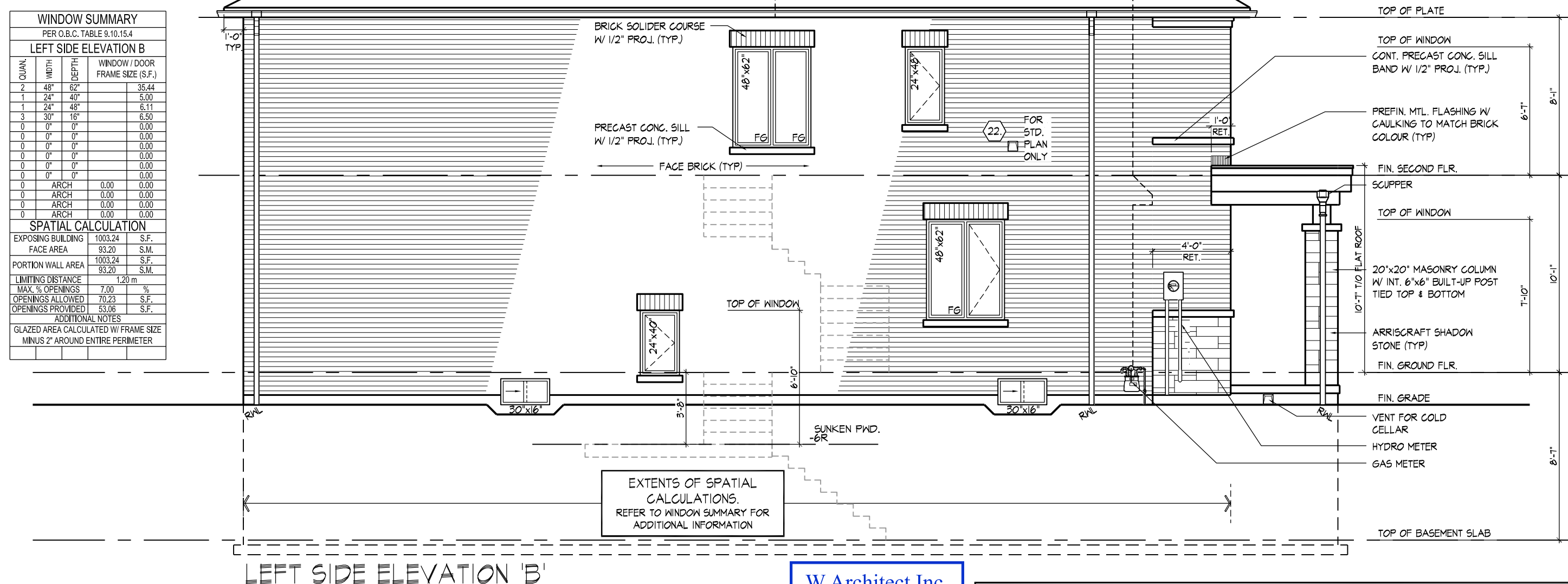
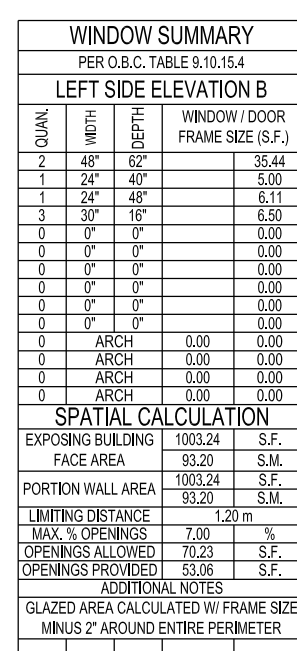
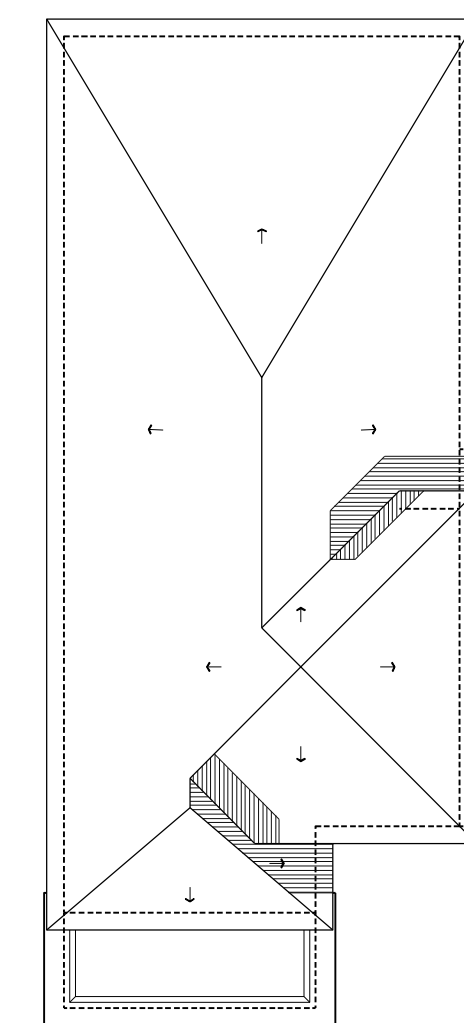
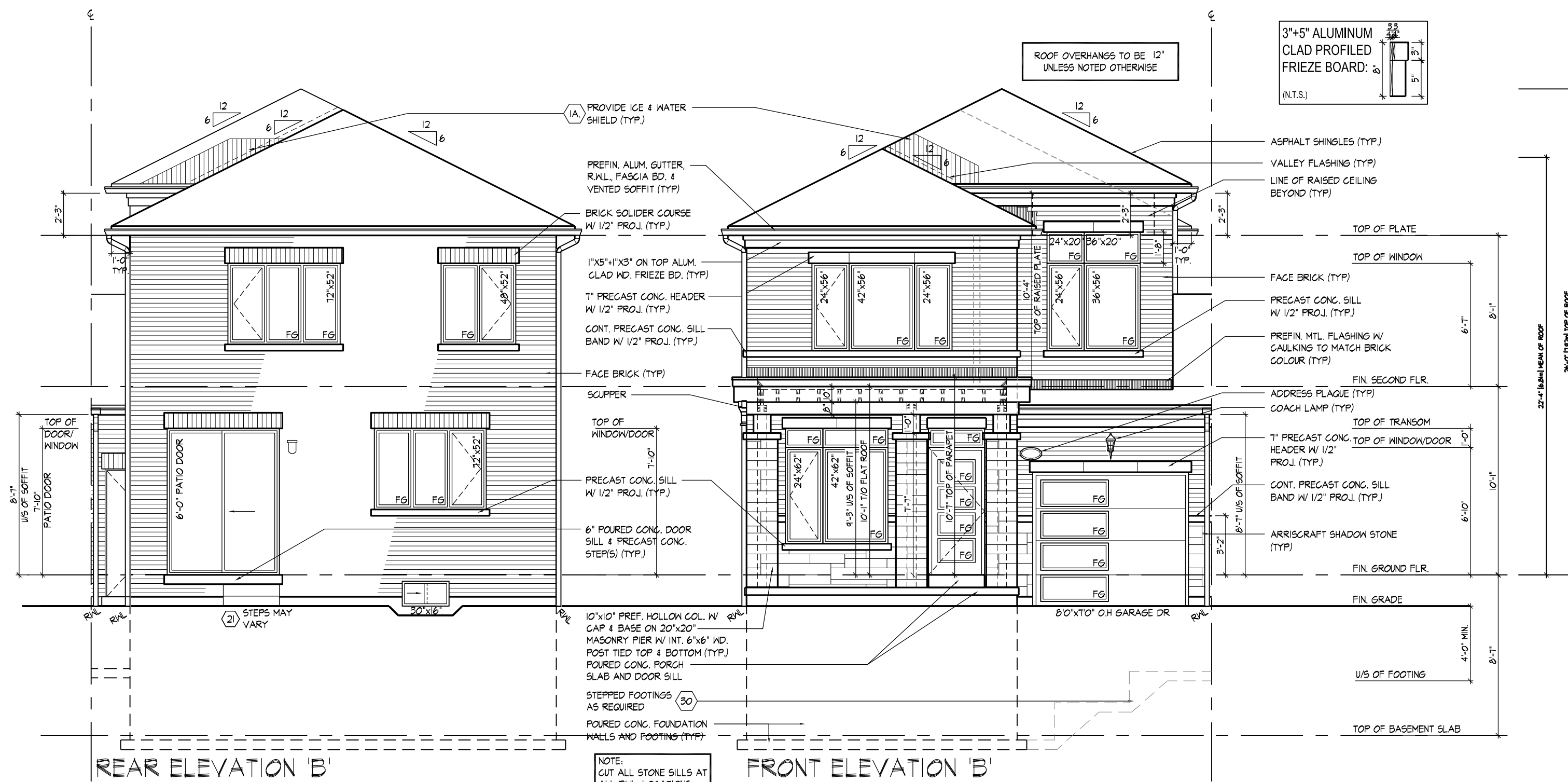

W Architect Inc.  
DESIGN CONTROL REVIEW  
MAR. 28, 2023  
FINAL BY: ALL  
This stamp is only for the purposes of design control and carries no other professional obligation.

THE UNDERSIGNED HAS REVIEWED AND TAKES RESPONSIBILITY FOR THIS DESIGN AND HAS THE QUALIFICATIONS AND MEETS THE REQUIREMENTS SET OUT IN THE ONTARIO BUILDING CODE TO BE A DESIGNER.

QUALIFICATION INFORMATION

Derek R. Santos 37

NAME SIGNATURE

REGISTRATION INFORMATION

HUNT DESIGN ASSOCIATES INC. 19

**HUNT**  
DESIGN ASSOCIATES INC.  
[www.huntdesign.com](http://www.huntdesign.com)

**FRONT & REAR ELEV. 'B' / LEFT SIDE ELEV. 'B'**  
**ROYAL PINE HOMES - 216051** **UNIT - 2504**  
**"LEAFTRAIL HOLDINGS", BRAMPTON ONTARIO** **REV.2023.02.14**

Drawn By	Checked By	Scale	File Number	Page Number
JMc	VL	3/16"=1'-0"	216051WS2504	7 of 10

8966 Woodbine Ave, Markham, ON L3R 0J7 T 905.737.5133 F 905.737.7326

FOR STRUCTURAL ONLY  
NOT INCLUDING ENGINEERED  
FLOOR OR ROOF SYSTEM







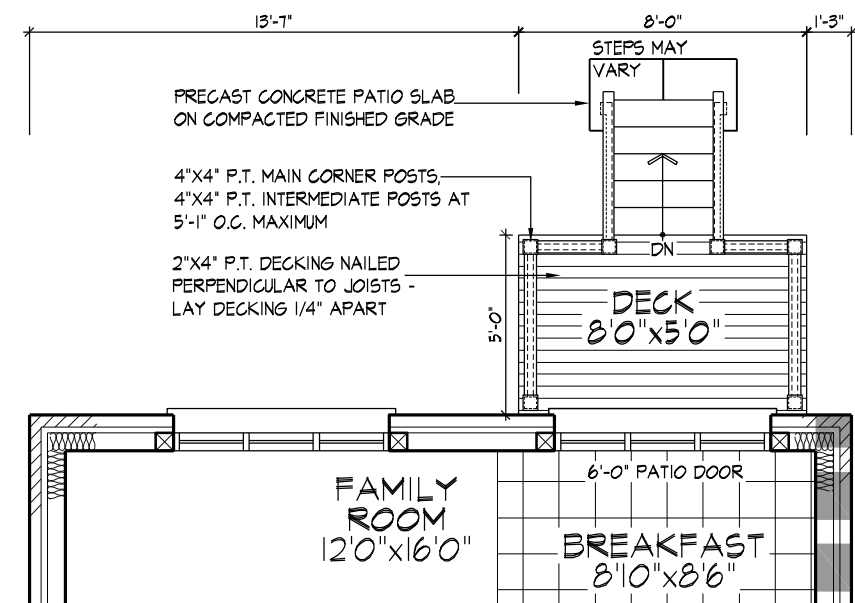

PART. GROUND FLOOR PLAN - W.O.D. CONDITION

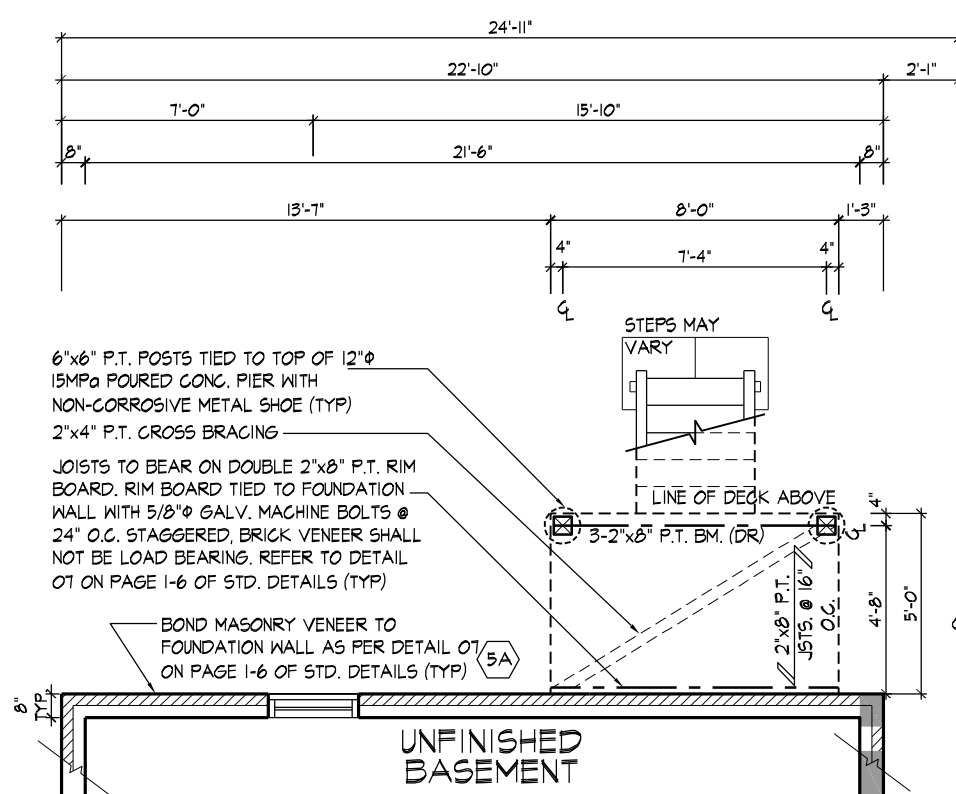

PART. BASEMENT PLAN - W.O.D. CONDITION

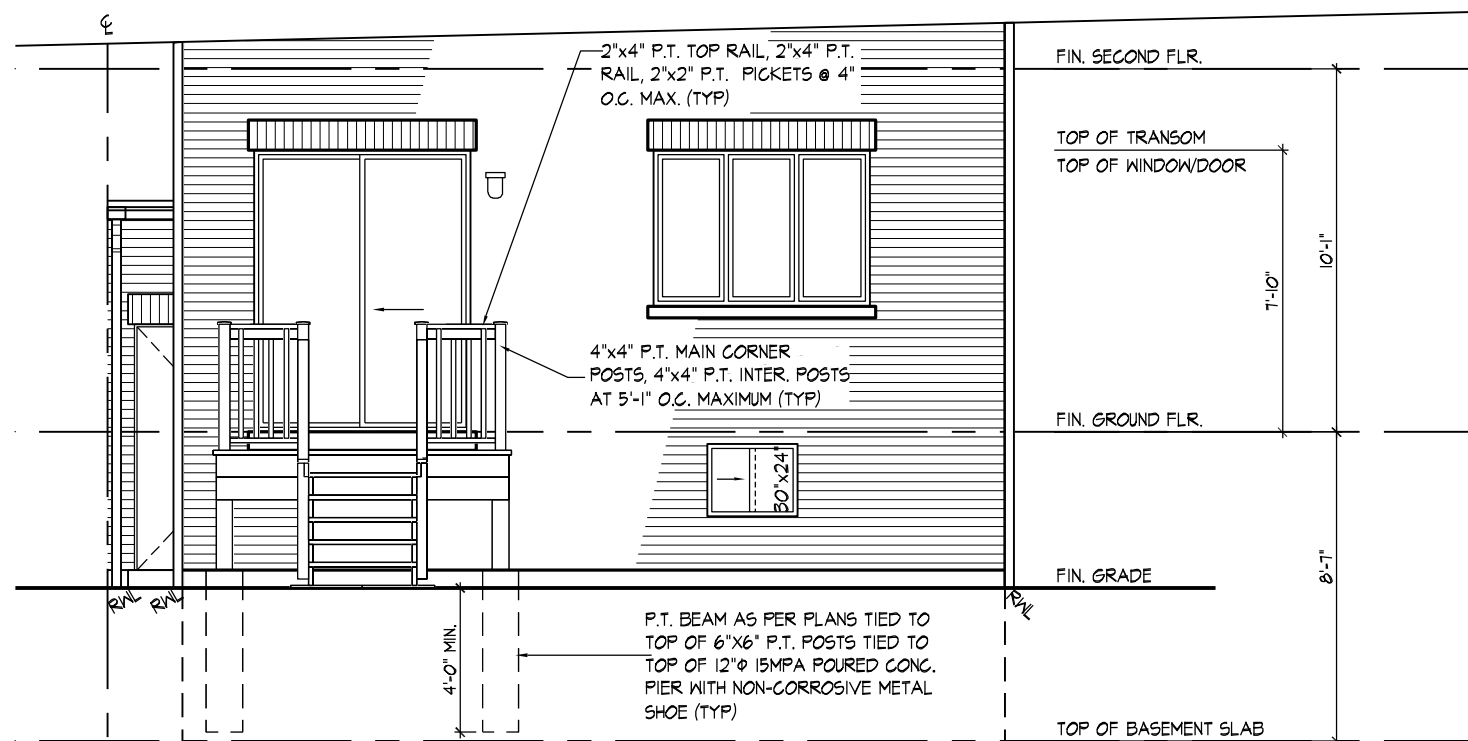

REAR ELEVATION - W.O.D. CONDITION

REFER TO FRONT ELEVATION & STANDARD REAR FOR TYPICAL NOTES & INFO.

WINDOW SIZES FOR W.O.D. CONDITIONS: WINDOWS TO BE LOCATED WITHIN JOIST SPACE. IF GRADE PERMITS, TOP OF WINDOW TO BE 6'-10" A.F.F.

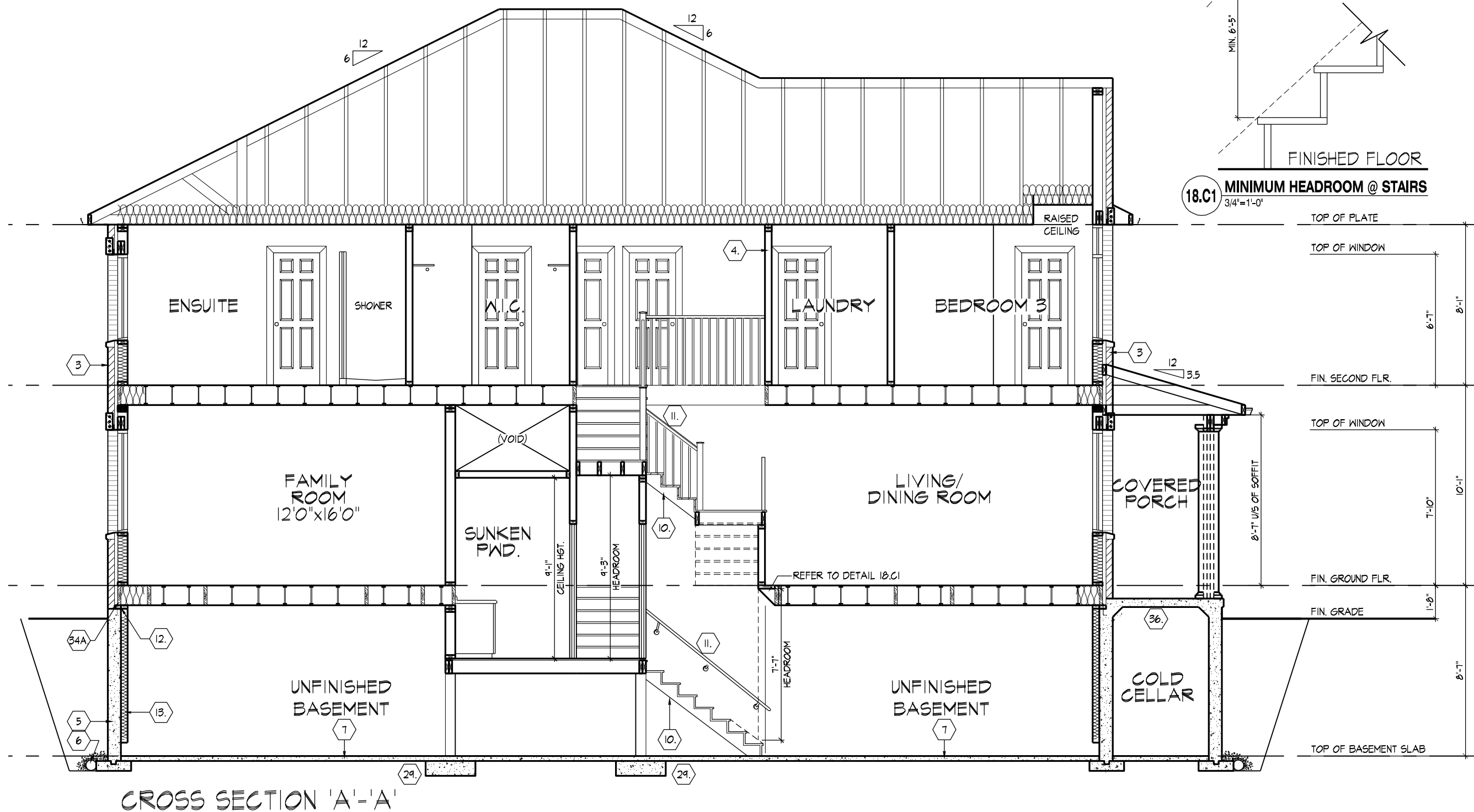

CROSS SECTION 'A'-A'

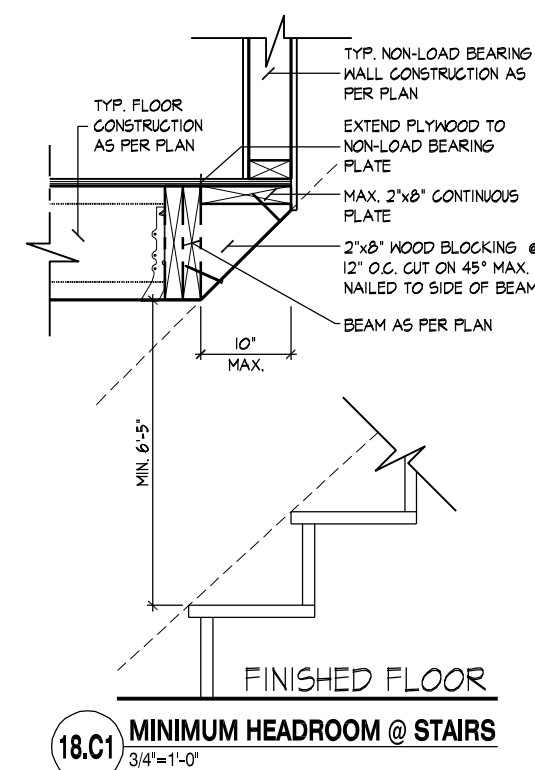

W Architect Inc.  
DESIGN CONTROL REVIEW

MAR. 28, 2023

FINAL BY: *ALL*

This stamp is only for the purposes of design control and comes with no other professional obligations.

THE UNDERSIGNED HAS REVIEWED AND TAKES RESPONSIBILITY FOR THIS DESIGN AND HAS THE QUALIFICATIONS AND MEETS THE REQUIREMENTS SET OUT IN THE ONTARIO BUILDING CODE TO BE A DESIGNER.

QUALIFICATION INFORMATION  
Derek R. Santos 37308  
NAME  
SIGNATURE  
REGISTRATION INFORMATION  
HUNT DESIGN ASSOCIATES INC. 19695

HUNT  
DESIGN ASSOCIATES INC.  
www.hunt-design.ca

CROSS SECTION 'A-A' & WALK-OUT DECK CONDITION  
ROYAL PINE HOMES - 216051  
"LEAFTRAIL HOLDINGS", BRAMPTON ONTARIO  
8966 Woodbine Ave, Markham, ON L3R 0J7 T 905.737.5133 F 905.737.7326

UNIT - 2504  
REV.2023.02.14

FOR STRUCTURAL ONLY  
NOT INCLUDING ENGINEERED FLOOR OR ROOF SYSTEM

PROFESSIONAL ENGINEER  
2023-02-16  
D. FERRARI  
100166929  
PROVINCE OF ONTARIO

Down By: JMc Scale: 3/16"=1'-0" File Number: 216051WS2504 Page Number: 9 of 10

All drawings specifications related documents and design are the copyright property of Hunt Design Associates (H.D.A.). Reproduction of this property in whole or in part is strictly prohibited without H.D.A.'s written permission (H.D.A. assumes no responsibility or liability for this property unless it bears the appropriate BCIN number and original signature).



