

FASCIA DROPPED BY 13"

ASPHALT SHINGLES
FINISHED OVERHANG: 12"
2x6 EXTERIOR WALLS
2x6 FASCIA BOARD
HEEL: R.T.M.C.

HARDWARE:
LUS24 - (O)
LJS26DS - (V)
HGUS26-2 (XX)
H2.5A - (I)

DESIGN CONFORMS WITH OBC 2012
(2019 AMENDMENT)
OCCUPANCY: RESIDENTIAL | PART: 9
Ss = 27.2 psf | Sr = 8.4 psf

DESIGN LOADS:
TCSL = 23.3 psf
TCDL = 6.0 psf
BCLL = 0.0 psf
BCDL = 7.4 psf

 **DENOTES:**
CONVENTIONAL
FRAMING

All conventional framing to conform with
Part 9 of O.B.C. 2012 (2019 amendment).
Roof rafters that cross over or meet trusses
to be min. 2x4 SPF #2 @ 24" o/c with a
vertical post to the truss at each cross
point. Vertical posts longer than 6' to have
lateral bracing so that the distance between
the post end points and lateral bracing does
not exceed 6'.

DWG# T-2205401, T-2205403 to
T-2205406, T-2205411 to T-2205437,
T1800218



Structural component only
DWG# T-2206142

TRUSS PLACEMENT PLAN.

This is a truss placement plan only, NOT a final roof framing plan. These trusses are designed as individual building components to be incorporated into the building design at the specification of the building designer. See individual truss drawings for each component identified on this placement plan.

Please verify that all dimensions match the dimensions found on the job. The Building designer is responsible for the temporary/permanent bracing of the roof and floor system and its integration into the bracing of the overall structure. The design of the truss support structure including headers, beams, walls, and columns is the responsibility of the building designer unless otherwise noted in this plan. Building designer to review and approve this plan to ascertain conformity to his overall structural plan.

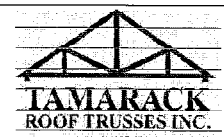

M14705

Job Track: 52545	Builder / Location: ROYAL PINE HOMES / BRAMPTON
Layout ID: 424324	Project: VALES OF HUMBER
Plan Log: 205732	Date: 2022-03-02 Designer: JG

Model / Elevation: **UNIT 5003 / A- STD OR OPT,** Mitek ver 8.4.2.286

THESE DRAWINGS CONSTITUTE THE PROPERTY OF TAMARACK ROOF TRUSSES INC. SHALL NOT BE REPRODUCED, PUBLISHED, OR REDISTRIBUTED IN ANY MANNER OR UTILIZED FOR ANY PURPOSE OTHER THAN THE MANUFACTURE OF TRUSSES BY TAMARACK ROOF TRUSSES INC AND WILL BE RETRACTED BY TAMARACK ROOF TRUSSES INC IF UTILIZED FOR ANY OTHER PURPOSE

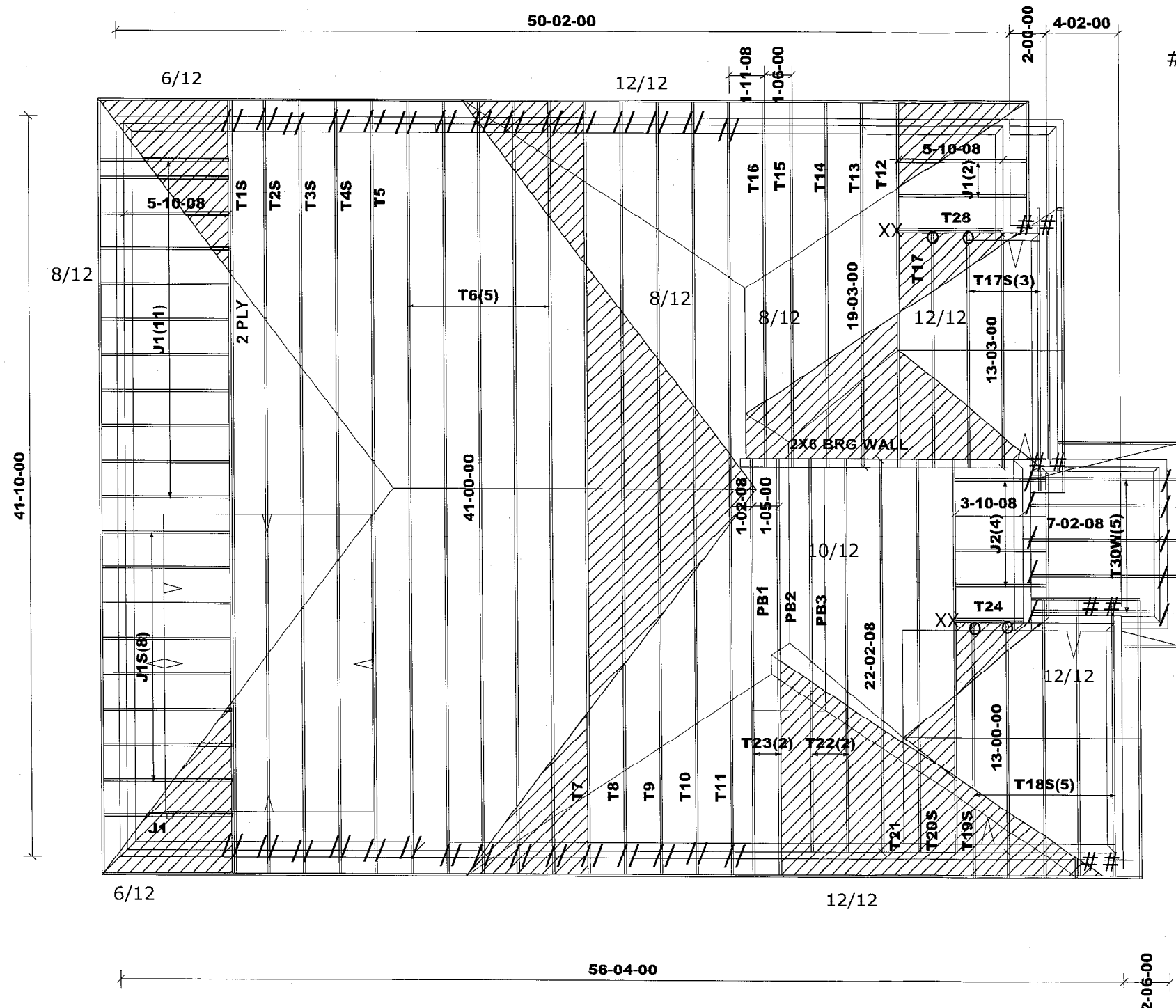

FASCIA DROPPED BY 13"

ASPHALT SHINGLES
FINISHED OVERHANG: 12"
2x6 EXTERIOR WALLS
2x6 FASCIA BOARD
HEEL: R.T.M.C.

HARDWARE:
LUS24 - (O)
LJS26DS - (V)
HGUS26-2- (XX)
H2.5A - (I)

DESIGN CONFORMS WITH OBC 2012
(2019 AMENDMENT)
OCCUPANCY: RESIDENTIAL | PART: 9
Ss = 27.2 psf | Sr = 8.4 psf

DESIGN LOADS:
TCSL = 23.3 psf
TCDL = 6.0 psf
BCLL = 0.0 psf
BCDL = 7.4 psf

 **DENOTES:**
CONVENTIONAL
FRAMING

All conventional framing to conform with
Part 9 of O.B.C. 2012 (2019 amendment).
Roof rafters that cross over or meet trusses
to be min. 2x4 SPF #2 @ 24" o/c with a
vertical post to the truss at each cross
point. Vertical posts longer than 6' to have
lateral bracing so that the distance between
the post end points and lateral bracing does
not exceed 6'.

DWG# T-2205401 to
T-2205433, T1800218

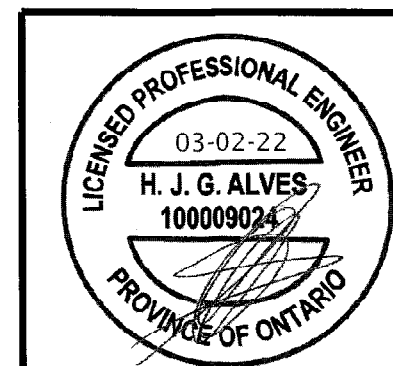

Structural component only
DWG# T-2206143

TRUSS PLACEMENT PLAN.

This is a truss placement plan only, NOT a final roof framing plan. These trusses are designed as individual building components to be incorporated into the building design at the specification of the building designer. See individual truss drawings for each component identified on this placement plan.

Please verify that all dimensions match the dimensions found on the job. The Building designer is responsible for the temporary/permanent bracing of the roof and floor system and its integration into the bracing of the overall structure. The design of the truss support structure including headers, beams, walls, and columns is the responsibility of the building designer unless otherwise noted in this plan. Building designer to review and approve this plan to ascertain conformity to his overall structural plan.

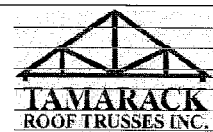

M14705

Job Track: **52545**
Layout ID: **424323**
Plan Log: **205732**

Builder / Location: **ROYAL PINE HOMES / BRAMPTON**
Project: **VALES OF HUMBER**
Date: 2022-03-02
Designer: YPG

Model / Elevation: **UNIT 5003 / A- STD OR OPT. (WITH COFF)**
Mitek ver 8.4.2.286
THESE DRAWINGS CONSTITUTE THE PROPERTY OF TAMARACK ROOF TRUSSES INC., SHALL NOT BE REPRODUCED, PUBLISHED, OR REDISTRIBUTED IN ANY MANNER OR UTILIZED FOR ANY PURPOSE OTHER THAN THE MANUFACTURE OF TRUSSES BY TAMARACK ROOF TRUSSES INC AND WILL BE RETRACTED BY TAMARACK ROOF TRUSSES INC IF UTILIZED FOR ANY OTHER PURPOSE.

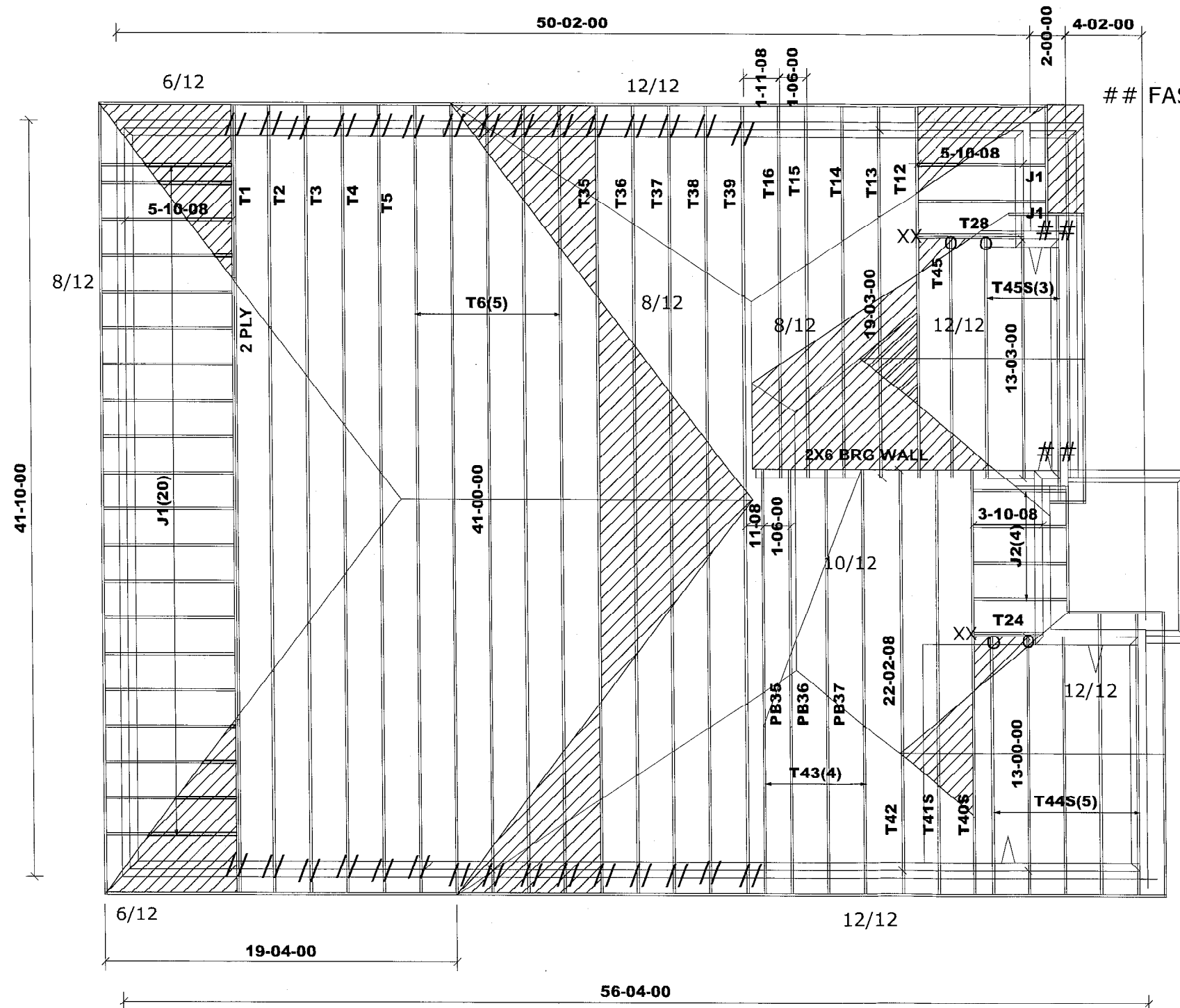

All conventional framing to conform with Part 9 of O.B.C. 2012 (2019 amendment). Roof rafters that cross over or meet trusses to be min. 2x4 SPF #2 @ 24" o/c with a vertical post to the truss at each cross point. Vertical posts longer than 6' to have lateral bracing so that the distance between the post end points and lateral bracing does not exceed 6'.

DESIGN CONFORMS WITH OBC 2012 (2019 AMENDMENT)
OCCUPANCY: RESIDENTIAL | PART: 9
Ss = 27.2 psf | Sr = 8.4 psf

DESIGN LOADS:
TCSL = 23.3 psf
TCDL = 6.0 psf
BCLL = 0.0 psf
BCDL = 7.4 psf

ASPHALT SHINGLES
FINISHED OVERHANG: 12"
2x6 EXTERIOR WALLS
2x6 FASCIA BOARD
HEEL: R.T.M.C.

HARDWARE:
LUS24 - (O)
LJS26DS - (V)
HGUS26-2- (XX)
H2.5A - (I)

DWG# T-2205401, T-2205403, T-2205411, T-2205412, T-2205418 to T-2205422, T-2205431 to T-2205432, T-2205434 to T-2205452, T1800218

DENOTES:
CONVENTIONAL FRAMING



Structural component only
DWG# T-2206144

TRUSS PLACEMENT PLAN.

This is a truss placement plan only, NOT a final roof framing plan. These trusses are designed as individual building components to be incorporated into the building design at the specification of the building designer. See individual truss drawings for each component identified on this placement plan.

Please verify that all dimensions match the dimensions found on the job. The Building designer is responsible for the temporary/permanent bracing of the roof and floor system and its integration into the bracing of the overall structure. The design of the truss support structure including headers, beams, walls, and columns is the responsibility of the building designer unless otherwise noted in this plan. Building designer to review and approve this plan to ascertain conformity to his overall structural plan.

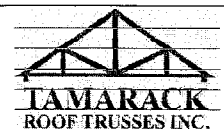

M14705

Job Track: **52545**
Layout ID: **424326**
Plan Log: **205732**

Builder / Location: **ROYAL PINE HOMES / BRAMPTON**
Project: **VALES OF HUMBER**
Date: 2022-03-02 Designer: JG

Model / Elevation: **UNIT 5003 / B-STD OR OPT.**

THESE DRAWINGS CONSTITUTE THE PROPERTY OF TAMARACK ROOF TRUSSES INC., SHALL NOT BE REPRODUCED, PUBLISHED, OR REDISTRIBUTED IN ANY MANNER OR UTILIZED FOR ANY PURPOSE OTHER THAN THE MANUFACTURE OF TRUSSES BY TAMARACK ROOF TRUSSES INC AND WILL BE RETRACTED BY TAMARACK ROOF TRUSSES INC IF UTILIZED FOR ANY OTHER PURPOSE.

Mitek ver 8.4.2.286

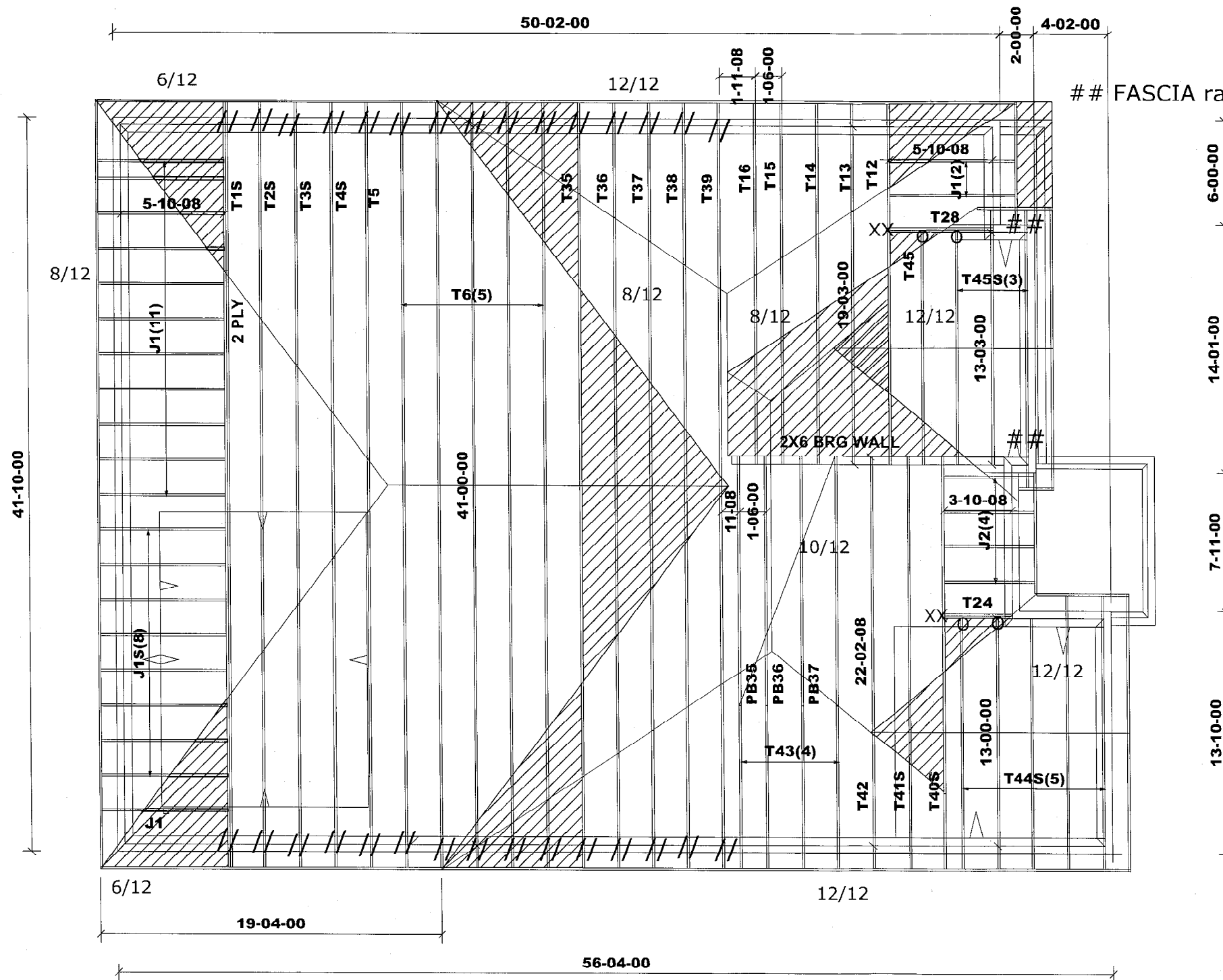

FASCIA raised BY 18"

All conventional framing to conform with Part 9 of O.B.C. 2012 (2019 amendment). Roof rafters that cross over or meet trusses to be min. 2x4 SPF #2 @ 24" o/c with a vertical post to the truss at each cross point. Vertical posts longer than 6' to have lateral bracing so that the distance between the post end points and lateral bracing does not exceed 6'.

DESIGN CONFORMS WITH OBC 2012 (2019 AMENDMENT)
OCCUPANCY: RESIDENTIAL | PART: 9
Ss = 27.2 psf | Sr = 8.4 psf

DESIGN LOADS:
TCSL = 23.3 psf
TCDL = 6.0 psf
BCLL = 0.0 psf
BCDL = 7.4 psf

ASPHALT SHINGLES
FINISHED OVERHANG: 12"
2x6 EXTERIOR WALLS
2x6 FASCIA BOARD
HEEL: R.T.M.C.

HARDWARE:
LUS24 - (O)
LJS26DS - (V)
HGUS26-2- (XX)
H2.5A - (I)

DENOTES: CONVENTIONAL FRAMING

DWG# T-2205401 to T-2205403,
T-2205407 to T-2205412, T-2205418 to
T-2205422, T-2205431 to T-2205432,
T-2205438 to T-2205452, T1800218

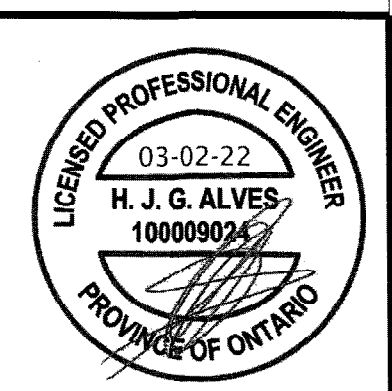

Structural component only
DWG# T-2206145

TRUSS PLACEMENT PLAN.

This is a truss placement plan only, NOT a final roof framing plan. These trusses are designed as individual building components to be incorporated into the building design at the specification of the building designer. See individual truss drawings for each component identified on this placement plan.

Please verify that all dimensions match the dimensions found on the job. The Building designer is responsible for the temporary/ permanent bracing of the roof and floor system and its integration into the bracing of the overall structure. The design of the truss support structure including headers, beams, walls, and columns is the responsibility of the building designer unless otherwise noted in this plan. Building designer to review and approve this plan to ascertain conformity to his overall structural plan.

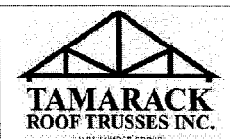

M14705

Job Track: 52545	Builder / Location: ROYAL PINE HOMES / BRAMPTON
Layout ID: 424325	Project: VALES OF HUMBER
Plan Log: 205732	Date: 2022-03-02 Designer: JG

Model / Elevation: UNIT 5003 / B-STD OR OPT. (WITH COFF)	Mitek ver 8.4.2.286
THESE DRAWINGS CONSTITUTE THE PROPERTY OF TAMARACK ROOF TRUSSES INC. SHALL NOT BE REPRODUCED, PUBLISHED, OR REDISTRIBUTED IN ANY MANNER OR UTILIZED FOR ANY PURPOSE OTHER THAN THE MANUFACTURE OF TRUSSES BY TAMARACK ROOF TRUSSES INC AND WILL BE RETRACTED BY TAMARACK ROOF TRUSSES INC IF UTILIZED FOR ANY OTHER PURPOSE	