

ALL DRAWINGS, CALCULATIONS AND SPECIFICATIONS ARE THE PROPERTY OF HVAC DESIGNS LTD.© AND MAY NOT BE REPRODUCED, MODIFIED OR ALTERED WITHOUT EXPRESSED WRITTEN CONSENT. THE DRAWINGS ARE DATED AND USE OF THESE DRAWINGS AFTER ONE YEAR FROM THE DATED NOTED IS NOT AUTHORIZED. CONTRACTOR SHALL CHECK ALL CONDITIONS BEFORE PROCEEDING WITH WORK. LATEST MUNICIPAL APPROVED DRAWINGS ONLY TO BE USED DURING INSTALLATION OF HEATING SYSTEM. HVAC DESIGNS LTD. IS NOT LIABLE FOR ANY CLAIMS ARISING FROM UNAUTHORIZED USE OF THE DRAWINGS OR FROM ANY CHANGES TO ACCEPTED STANDARDS AND/OR THE ONTARIO BUILDING CODE.

INSTALLATION TO COMPLY WITH THE LATEST ONTARIO BUILDING CODE. ALL SUPPLY BRANCH OUTLETS SHALL BE EQUIPPED WITH MANUAL BALANCING DAMPER. DUCTWORK WHICH PASSES THROUGH THE GARAGE OR UNHEATED SPACES SHALL BE ADEQUATELY INSULATED AND GAS-PROOFED

ALL S/A DIFFUSERS "4x10" UNLESS NOTED OTHERWISE ON LAYOUT. ALL S/A RUNS 5"Ø UNLESS NOTED OTHERWISE ON LAYOUT. UNDERCUT DOORS 1" min. FOR R/A

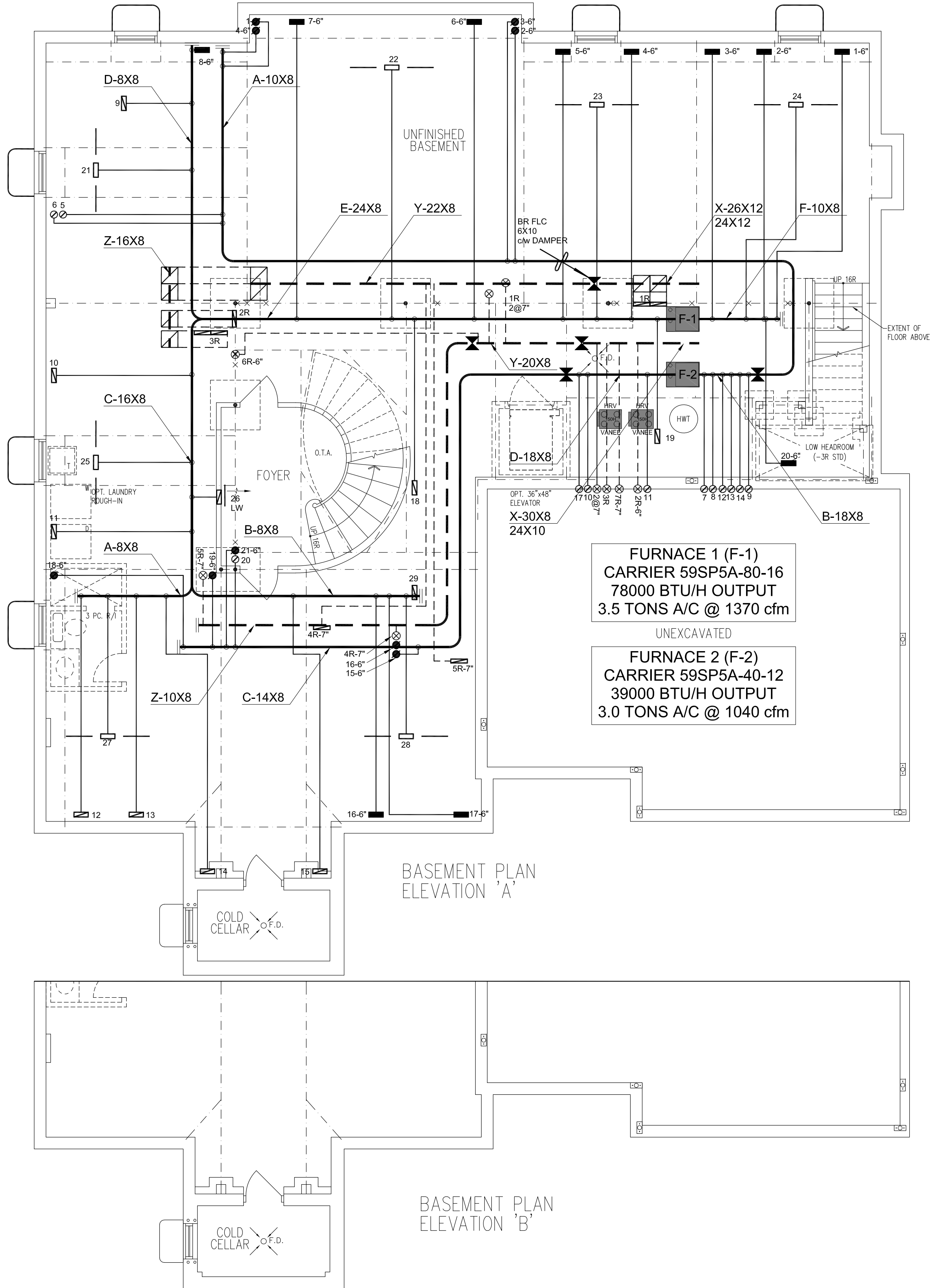

HVAC LEGEND

	4X10 SUPPLY GRILLE
	14X8 RETURN GRILLE
	4X10 SUPPLY GRILLE 6"Ø BOOT
	30X8 RETURN GRILLE
	SUPPLY DUCTWORK
	RETURN DUCTWORK
	EXHAUST FAN
	LOW WALL
	HIGH WALL

2	REVISED TO PERFORMANCE PATH	APR/2022	KB
1	ISSUED FOR PERMIT	MAR/2022	EG
No.	Revision	Date	By

SB-12 PERFORMANCE PACKAGE

	S/A	R/A	FANS
2ND	21	7	6
1ST	21	5	5
BAS	8	1	0

I/MICHAEL O'ROURKE HAVE REVIEW AND TAKE RESPONSIBILITY FOR THE DESIGN WORK AND AM QUALIFIED UNDER DIVISION C.3.2.5 OF THE BUILDING CODE.
Michael O'Rourke, BCIN# 19669
HVAC DESIGNS LTD.

HVACDESIGNS LTD.

375 Finley Ave - Unit 202 - Ajax, Ontario L1S 2E2
Tel. 905.619.2300 - 905.420.5300 Fax 905.619.2375
Email: info@hvacdesigns.ca
Web: www.hvacdesigns.ca

Specializing in Residential Mechanical Design Services

Client **ROYAL PINE HOMES**
Project Name **VALES OF HUMBER SOUTH
BRAMPTON, ONTARIO
7001
OPT IN-LAW**

Copyright & Copy: © 2022 HVAC Designs Ltd.

Sheet Title **BASEMENT HVAC LAYOUT**

Drawn By **EG** Checked By **MO**

Scale **3/16"=1'-0"** Sheet No.

Date **MARCH 2022**

LO # **95296**

ALL DRAWINGS, CALCULATIONS AND SPECIFICATIONS ARE THE PROPERTY OF HVAC DESIGNS LTD.© AND MAY NOT BE REPRODUCED, MODIFIED OR ALTERED WITHOUT EXPRESSED WRITTEN CONSENT. THE DRAWINGS ARE DATED AND USE OF THESE DRAWINGS AFTER ONE YEAR FROM THE DATED NOTED IS NOT AUTHORIZED. CONTRACTOR SHALL CHECK ALL CONDITIONS BEFORE PROCEEDING WITH WORK. LATEST MUNICIPAL APPROVED DRAWINGS ONLY TO BE USED DURING INSTALLATION OF HEATING SYSTEM. HVAC DESIGNS LTD. IS NOT LIABLE FOR ANY CLAIMS ARISING FROM UNAUTHORIZED USE OF THE DRAWINGS OR FROM ANY CHANGES TO ACCEPTED STANDARDS AND/OR THE ONTARIO BUILDING CODE.

INSTALLATION TO COMPLY WITH THE LATEST ONTARIO BUILDING CODE. ALL SUPPLY BRANCH OUTLETS SHALL BE EQUIPPED WITH MANUAL BALANCING DAMPER. DUCTWORK WHICH PASSES THROUGH THE GARAGE OR UNHEATED SPACES SHALL BE ADEQUATELY INSULATED AND GAS-PROOFED

ALL S/A DIFFUSERS "4x10" UNLESS NOTED OTHERWISE ON LAYOUT. ALL S/A RUNS 5"Ø UNLESS NOTED OTHERWISE ON LAYOUT. UNDERCUT DOORS 1" min. FOR R/A

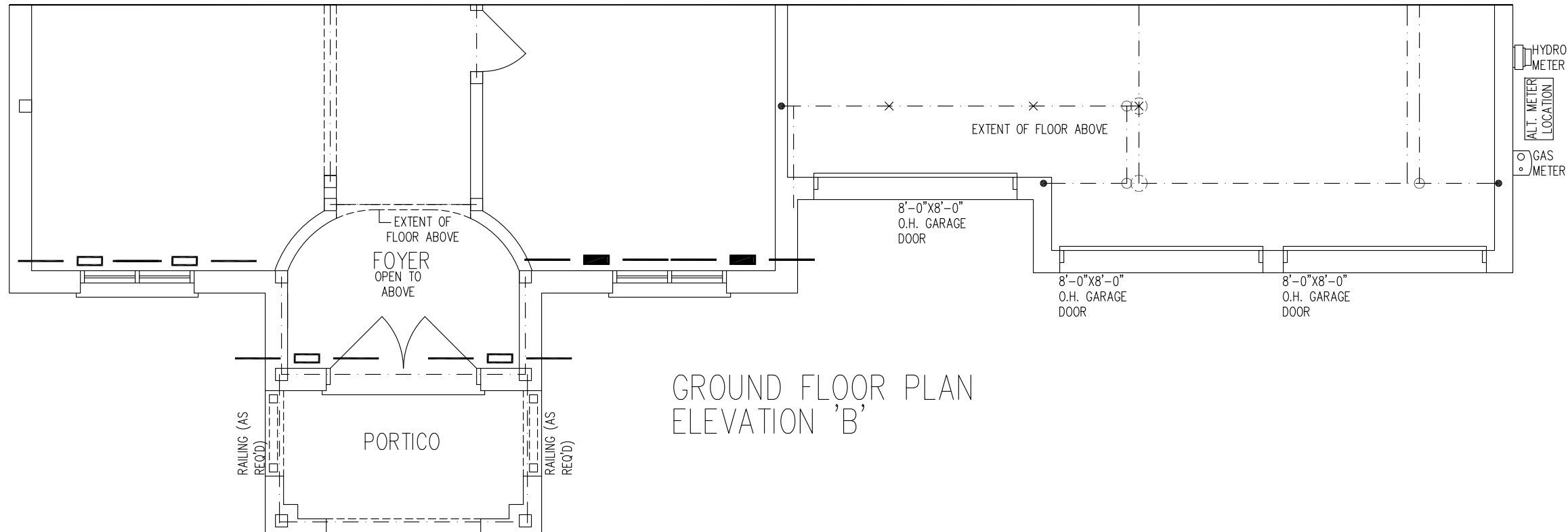
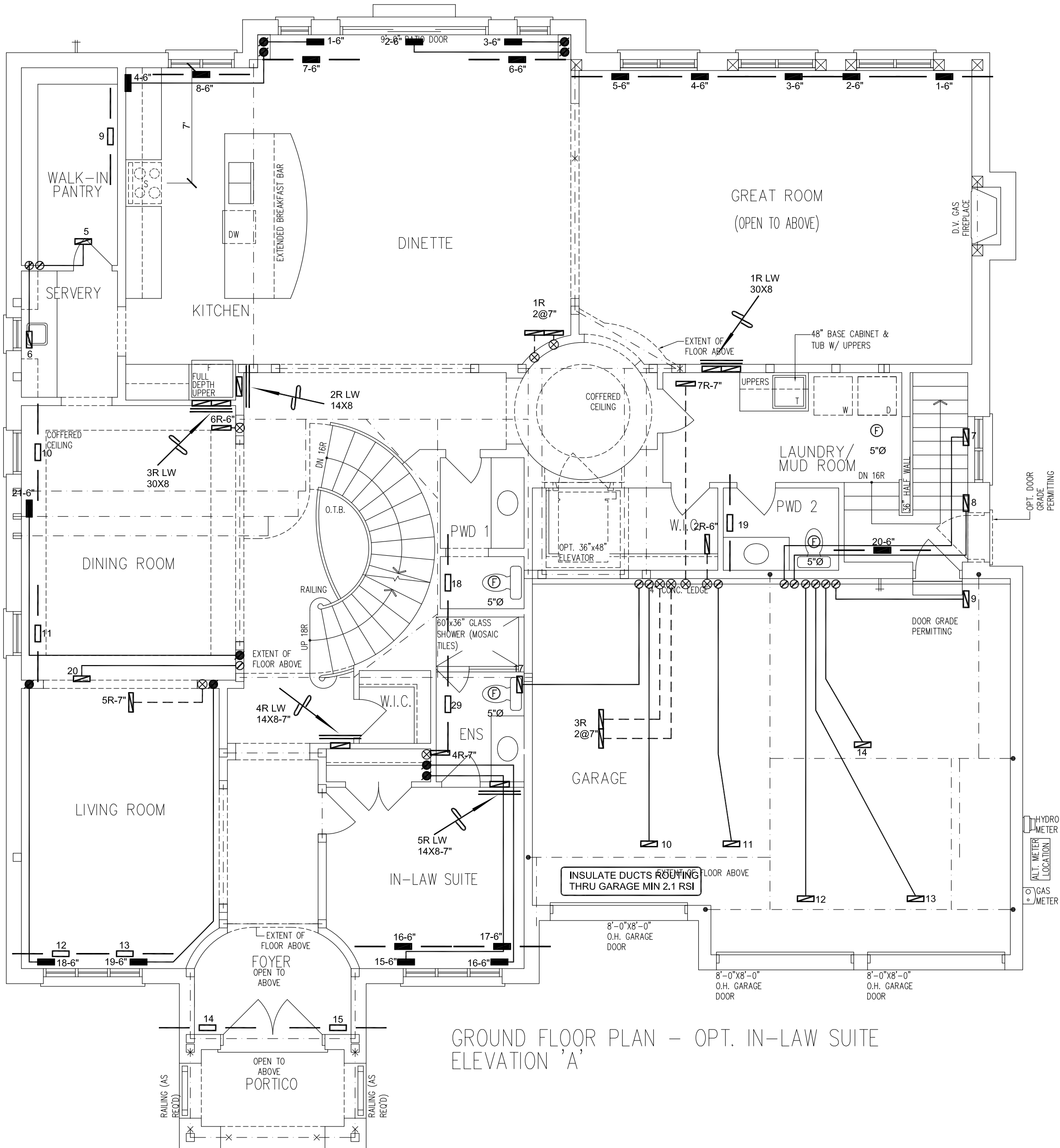

HVAC LEGEND	
	4X10 SUPPLY GRILLE
	14X8 RETURN GRILLE
	4X10 SUPPLY GRILLE 6"Ø BOOT
	30X8 RETURN GRILLE
	SUPPLY DUCTWORK
	RETURN DUCTWORK
	EXHAUST FAN
	LOW WALL
	HIGH WALL

2	REVISED TO PERFORMANCE PATH	APR/2022	KB
1	ISSUED FOR PERMIT	MAR/2022	EG
No.	Revision	Date	By

SB-12 PERFORMANCE PACKAGE

	S/A	R/A	FANS
2ND	21	7	6
1ST	21	5	5
BAS	8	1	0

I/MICHAEL O'ROURKE HAVE REVIEW AND TAKE RESPONSIBILITY FOR THE DESIGN WORK AND AM QUALIFIED UNDER DIVISION C. 3.2.5 OF THE BUILDING CODE.
Michael O'Rourke, BCIN# 19669
HVAC DESIGNS LTD.

HVACDESIGNS LTD.
375 Finley Ave - Unit 202 - Ajax, Ontario L1S 2E2
Tel. 905.619.2300 - 905.420.5300 Fax 905.619.2375
Email: info@hvacdsgns.ca
Web: www.hvacdsgns.ca
Specializing in Residential Mechanical Design Services

Client	ROYAL PINE HOMES		
Project Name	VALES OF HUMBER SOUTH BRAMPTON, ONTARIO		
	7001 OPT IN-LAW		
Copyright & Copy: © 2022 HVAC Designs Ltd.			
Sheet Title	FIRST FLOOR HVAC LAYOUT		
Drawn By	EG	Checked By	MO
Scale	3/16"=1'-0"		
Date	MARCH 2022		
LO #	95296		2

ALL DRAWINGS, CALCULATIONS AND SPECIFICATIONS ARE THE PROPERTY OF HVAC DESIGNS LTD.© AND MAY NOT BE REPRODUCED, MODIFIED OR ALTERED WITHOUT EXPRESSED WRITTEN CONSENT. THE DRAWINGS ARE DATED AND USE OF THESE DRAWINGS AFTER ONE YEAR FROM THE DATED NOTED IS NOT AUTHORIZED. CONTRACTOR SHALL CHECK ALL CONDITIONS BEFORE PROCEEDING WITH WORK. LATEST MUNICIPAL APPROVED DRAWINGS ONLY TO BE USED DURING INSTALLATION OF HEATING SYSTEM. HVAC DESIGNS LTD. IS NOT LIABLE FOR ANY CLAIMS ARISING FROM UNAUTHORIZED USE OF THE DRAWINGS OR FROM ANY CHANGES TO ACCEPTED STANDARDS AND/OR THE ONTARIO BUILDING CODE.

INSTALLATION TO COMPLY WITH THE LATEST ONTARIO BUILDING CODE. ALL SUPPLY BRANCH OUTLETS SHALL BE EQUIPPED WITH MANUAL BALANCING DAMPER. DUCTWORK WHICH PASSES THROUGH THE GARAGE OR UNHEATED SPACES SHALL BE ADEQUATELY INSULATED AND GAS-PROOFED

ALL S/A DIFFUSERS "4x10" UNLESS NOTED OTHERWISE ON LAYOUT. ALL S/A RUNS 5"Ø UNLESS NOTED OTHERWISE ON LAYOUT. UNDERCUT DOORS 1" min. FOR R/A

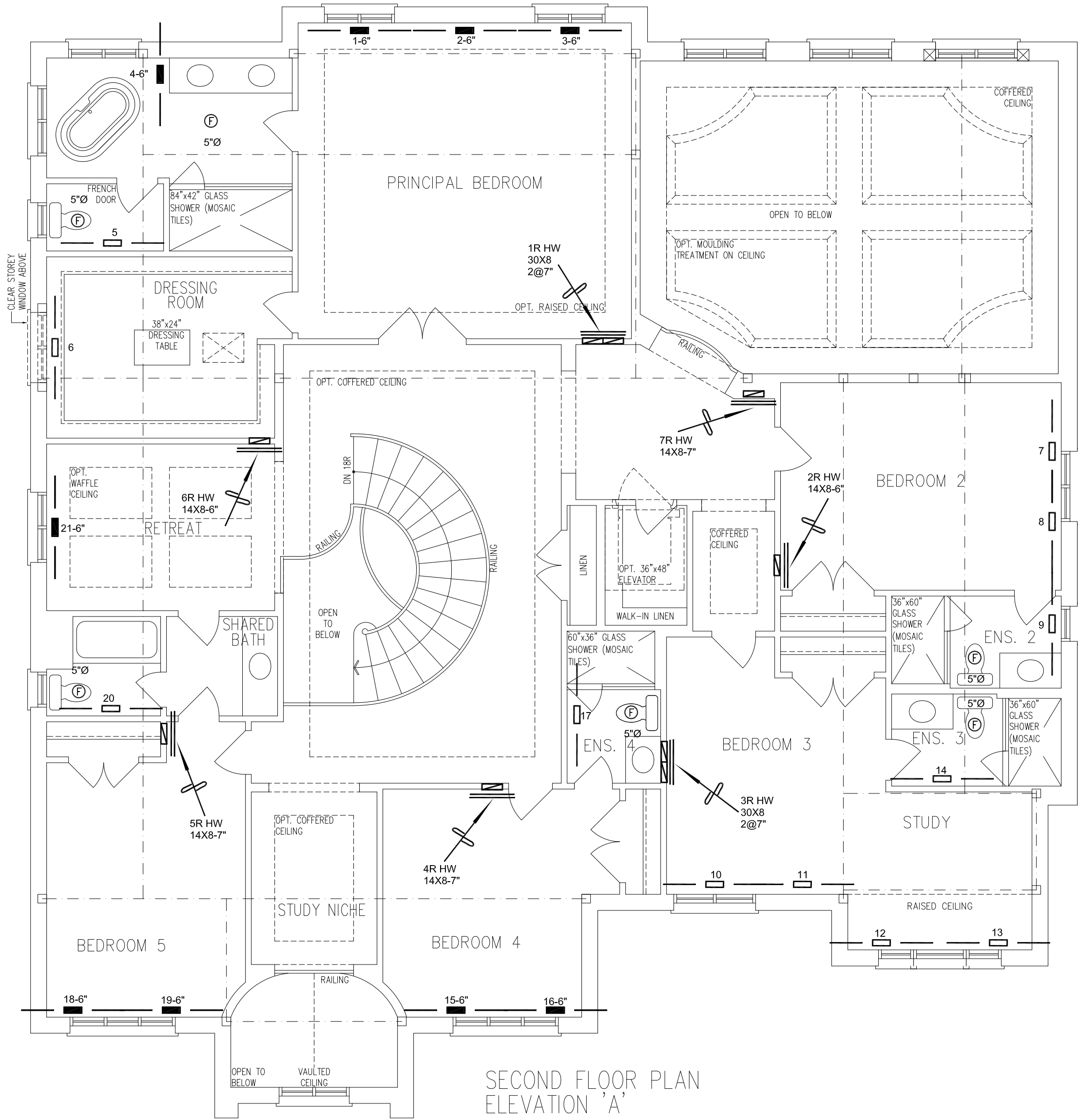

SECOND FLOOR PLAN
ELEVATION 'A'

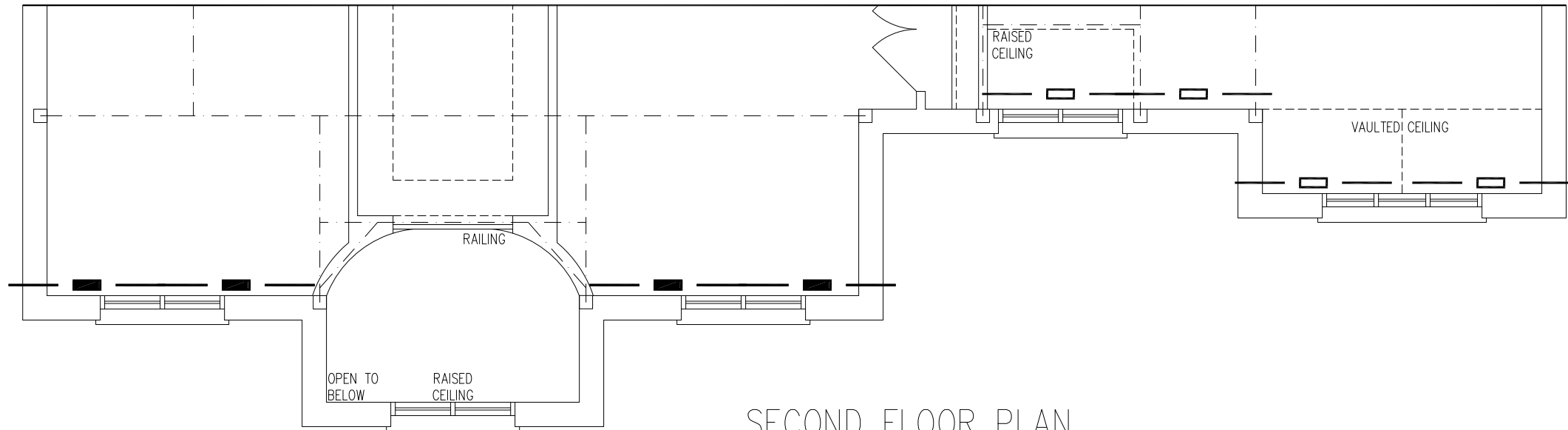

SECOND FLOOR PLAN
ELEVATION 'B'

HVAC LEGEND

— □ —	4X10 SUPPLY GRILLE
— □ —	14X8 RETURN GRILLE
— ■ —	4X10 SUPPLY GRILLE 6"Ø BOOT
— ■ —	30X8 RETURN GRILLE
— — —	SUPPLY DUCTWORK
— — —	RETURN DUCTWORK
⊕	EXHAUST FAN
LW	LOW WALL
HW	HIGH WALL

2	REVISED TO PERFORMANCE PATH	APR/2022	KB
1	ISSUED FOR PERMIT	MAR/2022	EG
No.	Revision	Date	By

SB-12 PERFORMANCE PACKAGE

	S/A	R/A	FANS
2ND	21	7	6
1ST	21	5	5
BAS	8	1	0

I/MICHAEL O'ROURKE HAVE REVIEW AND TAKE RESPONSIBILITY FOR THE DESIGN WORK AND AM QUALIFIED UNDER DIVISION C.3.2.5 OF THE BUILDING CODE.
Michael O'Rourke, BCIN# 19669
HVAC DESIGNS LTD.

HVACDESIGNS LTD.

375 Finley Ave - Unit 202 - Ajax, Ontario L1S 2E2
Tel. 905.619.2300 - 905.420.5300 Fax 905.619.2375
Email: info@hvacdesigns.ca
Web: www.hvacdesigns.ca

Specializing in Residential Mechanical Design Services

Client **ROYAL PINE HOMES**

Project Name **VALES OF HUMBER SOUTH
BRAMPTON, ONTARIO**

**7001
OPT IN-LAW**

Copyright & Copy: © 2022 HVAC Designs Ltd.

Sheet Title **SECOND FLOOR HVAC LAYOUT**

Drawn By **EG** Checked By **MO**

Scale **3/16"=1'-0"**

Date **MARCH 2022**

LO # **95296**

3