



copied - Jan. 28/25
PE 8703-1

Structural

PURCHASER'S EXTRAS QUOTATION
Oak Ridge Meadows - Phase 3

PURCHASER: YING LING MA

TEL:

LOT NUMBER 64 BLOCK 234	PHASE 3	HOUSE TYPE 2008. LAWSON-OPTIONAL 2ND LEVEL-B
----------------------------	------------	--

ITEM	EXTRA / CHANGE	QTY	UNIT PRICE	EXTENDED
------	----------------	-----	------------	----------

1 230807	BASEMENT - Install UPGRADE 200 AMP SERVICE in lieu of builders standard 100 Amp Service (See Sketch)	1		
2 230808	BONUS PACKAGE - PURCHASER HAS APPLIED \$7,500.00 (Includes Taxes) WORTH OF UPGRADE PROMOTIONAL PACKAGE TOWARDS THE PURCHASE OF STRUCTURAL UPGRADES COMPLETED AT THE DECOR CENTRE <i>**Remaining Bonus Package of \$5,635.50 (Includes Taxes) will be applied to upgrades completed during decor appointment**</i>	1		
3 230809	PURCHASER HAS ATTENDED A STRUCTURAL APPOINTMENT AT THE DESIGN STUDIO & HAS DECLINED ANY ADDITIONAL UPGRADES. Purchaser accepts & acknowledges that there will be no further structural changes/additions/deletions to be made upon signing on JANUARY 27,2025	1		
4 230810	PURCHASER AWARE AND ACCEPTS THAT ANY CHANGES MADE TO UPGRADES AFTER SIGNING THIS PURCHASERS EXTRA FORM ARE SUBJECT TO A MINIMUM ADMINISTRATION FEE OF \$1,000	1		



- In the event the work on the house has progressed beyond the point where the items covered by this extra cannot be installed without entailing any unusual expense, then this order is to be cancelled and any deposit paid in connection with the same is to be refunded to the Purchaser.
- The Vendor will undertake to incorporate the work covered by the sales extra in the construction of the house but will not be liable to the purchaser in any way, if for any reason the work covered by the extra is not carried out. In that event, any monies paid in connection with the same shall be returned to the Purchaser.
- It is understood and agreed that if for any reason whatsoever the transaction of Purchase and Sale is not completed, the total cost of extras ordered are not refundable to the Purchaser(s).
- Extras or changes will not be processed unless signed by the Vendor.
- These extras may not be amended without the written consent of Grovetrail Developments Inc..
- The Purchaser(s) and the Vendor acknowledge and agree that this form shall not be deemed to be part of the Agreement of Purchase and Sale entered into between them, nor an addendum thereto.
- No Estimates or orders will be accepted once construction has commenced.
- Prices are estimates only and guaranteed for a period of 5 days only.
- Any cancellations to this order, providing they can be cancelled, are subject to a \$500 minimum administration charge and a 10% cancellation charge for the total amount being cancelled.
- For Visa, Mastercard and Debit payments, transactions are identified on your statement as "SHERWAY CONSTRUCTION LTD", an Authorized Visa /Mastercard/Debit Merchant and authorized Royal Pine Homes company.

Payment Summary

Paid By

Bonus from Sales Ce:

Bonus from Sales Ce:

Total Payment:

Bonus Summary

Bonus Package offering (includes taxes) from Royal Pine Homes Décor Centre is being applied to this order.

Any remaining balance(s) will be applied accordingly to extras purchased.

Bonus Package Offering

Invoice Number	Date	Amount
----------------	------	--------

Remaining Balance:

Initials: V. L. M.

TAX#:1

PREPARED BY: Melissa Di Marino

PRINTED: 27-Jan-25 at 11:30 am

RoyInvoiceSQL.rpt 07aug20

CONSTRUCTION SCHEDULING APPROVAL

PER: _____

DATE: _____

Jan. 28, 2025
W.L.M.

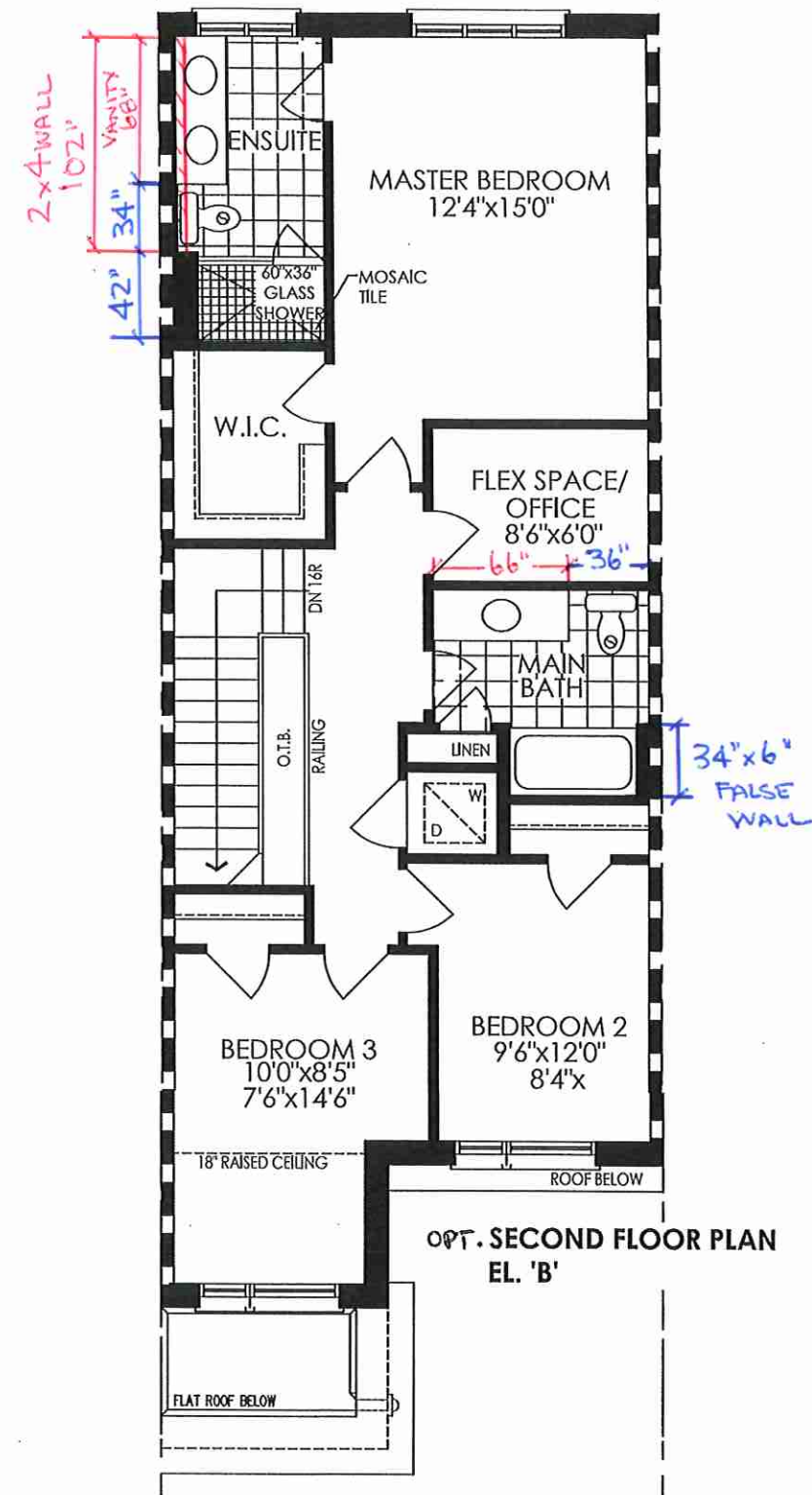
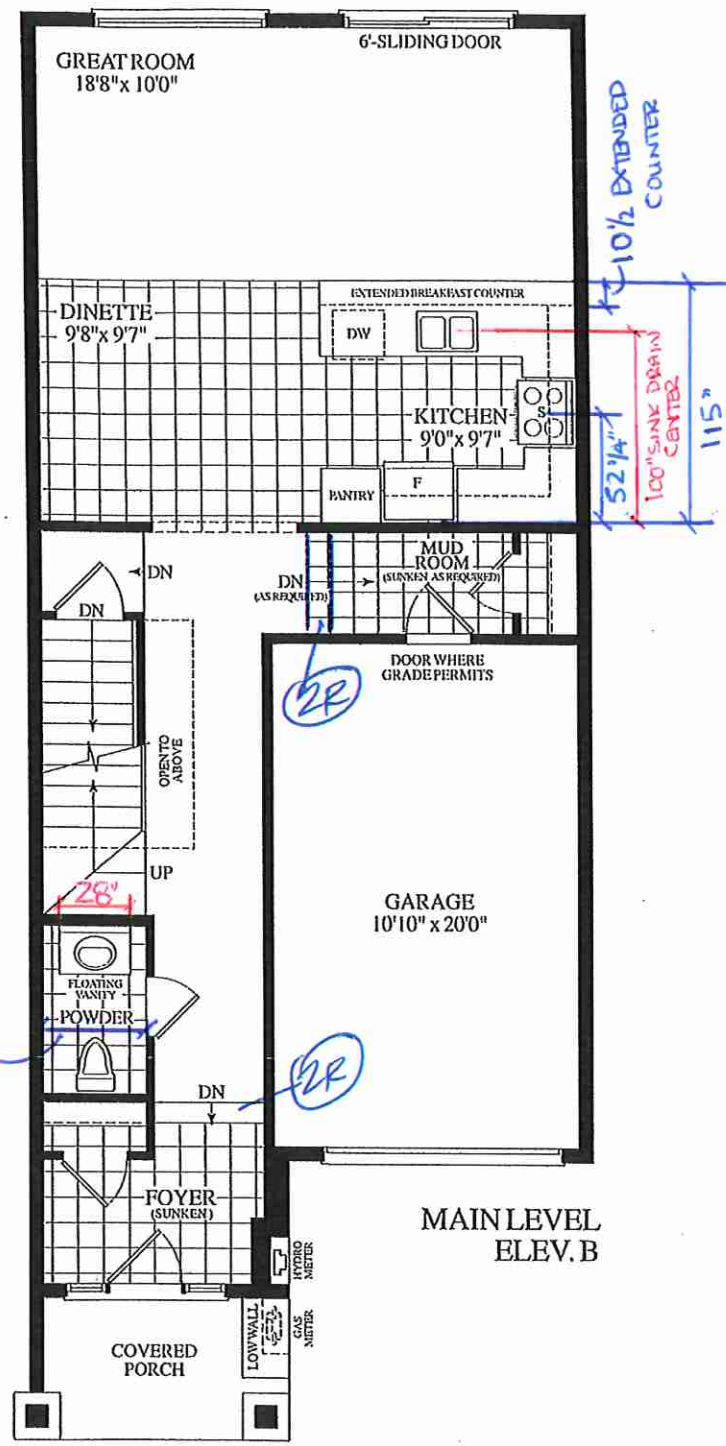
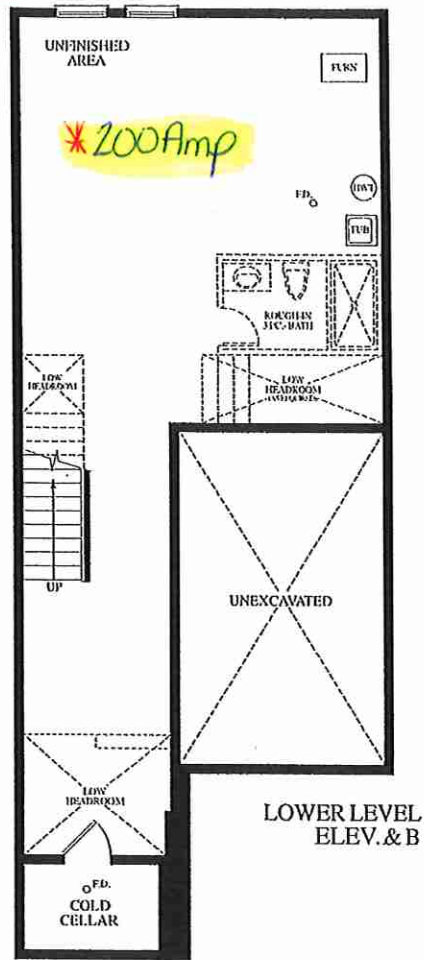

OAKRIDGE
MEADOWS

BLK. 234 TH. 64 20-08 THE LAWSON EL. B 1690 SQ. FT.