



Structural

PURCHASER'S EXTRAS QUOTATION
Mayfield Village - Phase 1

PURCHASER: VIJITHA VINAYAGAKOSTY

TEL: RES.: 437-838-5326

LOT NUMBER		PHASE	HOUSE TYPE	
017 BLOCK 291		1	ROSE GARDEN (25-02B2O) OPT 4 BEDROOM ELEV B2	
ITEM	EXTRA / CHANGE	QTY	UNIT PRICE	EXTENDED
1 233061	EXTERIOR FRONT DOOR - Install UPGRADE EXTENDED HEIGHT SINGLE FRONT DOOR with Standard Glass (in existing Steel Clad Design) (delete transom window above) in lieu of builders standard height single front door (See Sketch)	1		
2 233062	BASEMENT - Install UPGRADE 200 AMP SERVICE in lieu of builders standard 100 Amp Service (See Sketch)	1		
3 233063	KITCHEN - Install UPGRADE GAS LINE ROUGH-IN TO STOVE *(Includes Additional Applicable Electrical)* at kitchen (See Sketch)	1		
4 233064	KITCHEN - Install WATER LINE ROUGH-IN TO FRIDGE at Kitchen (See Sketch)	1		
5 233065	BONUS PACKAGE - PURCHASER HAS APPLIED \$10,000.00 (Includes Taxes) WORTH OF UPGRADE PROMOTIONAL PACKAGE TOWARDS THE PURCHASE OF STRUCTURAL UPGRADES COMPLETED AT THE DECOR CENTRE <i>**Remaining Bonus Package of \$2,485.50 (Includes Taxes) will be applied to upgrades completed during decor appointment**</i>	1		
6 233066	PURCHASER HAS ATTENDED A STRUCTURAL APPOINTMENT AT THE DESIGN STUDIO & HAS DECLINED ANY ADDITIONAL UPGRADES. Purchaser accepts & acknowledges that there will be no further structural changes/additions/deletions to be made upon signing on MARCH 20,2025	1		
7 233067	PURCHASER AWARE AND ACCEPTS THAT ANY CHANGES MADE TO UPGRADES AFTER SIGNING THIS PURCHASERS EXTRA FORM ARE SUBJECT TO A MINIMUM ADMINISTRATION FEE OF \$1,000	1		



\$

\$

- In the event the work on the house has progressed beyond the point where the items covered by this extra cannot be installed without entailing any unusual expense, then this order is to be cancelled and any deposit paid in connection with the same is to be refunded to the Purchaser.
- The Vendor will undertake to incorporate the work covered by the sales extra in the construction of the house but will not be liable to the purchaser in any way, if for any reason the work covered by the extra is not carried out. In that event, any monies paid in connection with the same shall be returned to the Purchaser.
- It is understood and agreed that if for any reason whatsoever the transaction of Purchase and Sale is not completed, the total cost of extras ordered are not refundable to the Purchaser(s).
- Extras or changes will not be processed unless signed by the Vendor.
- These extras may not be amended without the written consent of Summer Ridge Estates Inc..
- The Purchaser(s) and the Vendor acknowledge and agree that this form shall not be deemed to be part of the Agreement of Purchase and Sale entered into between them, nor an addendum thereto.
- No Estimates or orders will be accepted once construction has commenced.
- Prices are estimates only and guaranteed for a period of 5 days only.
- Any cancellations to this order, providing they can be cancelled, are subject to a \$500 minimum administration charge and a 10% cancellation charge for the total amount being cancelled.
- For Visa, Mastercard and Debit payments, transactions are identified on you statement as "SHERWAY CONSTRUCTION LTD", an Authorized Visa /Mastercard/Debit Merchant and authorized Royal Pine Homes company.

Initials: VV

TAX#:1

PREPARED BY: Melissa Di Marino
PRINTED: 20-Mar-25 at 10:43 am
RoyInvoiceSQL.rpt 07aug20

CONSTRUCTION SCHEDULING APPROVAL	
PER:	_____
DATE:	_____



March 20, 2025
W

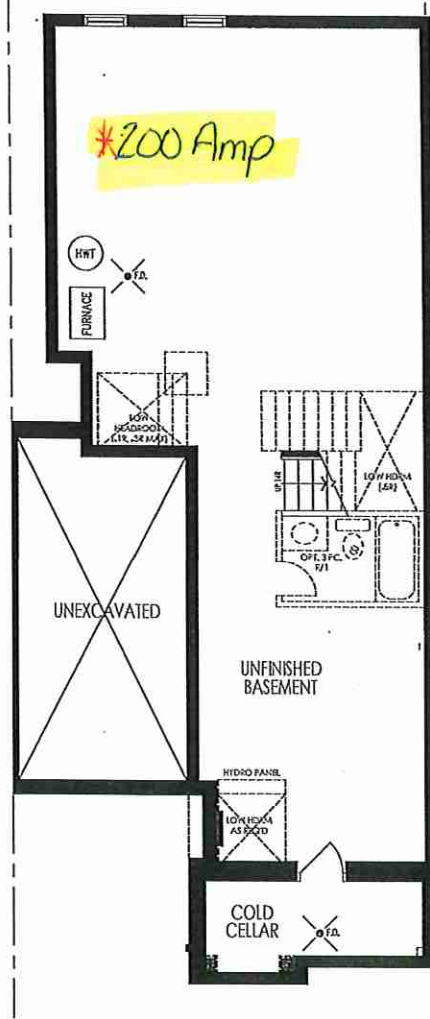

BASEMENT PLAN ELEV B2

RECEIVED
March 7, 2025

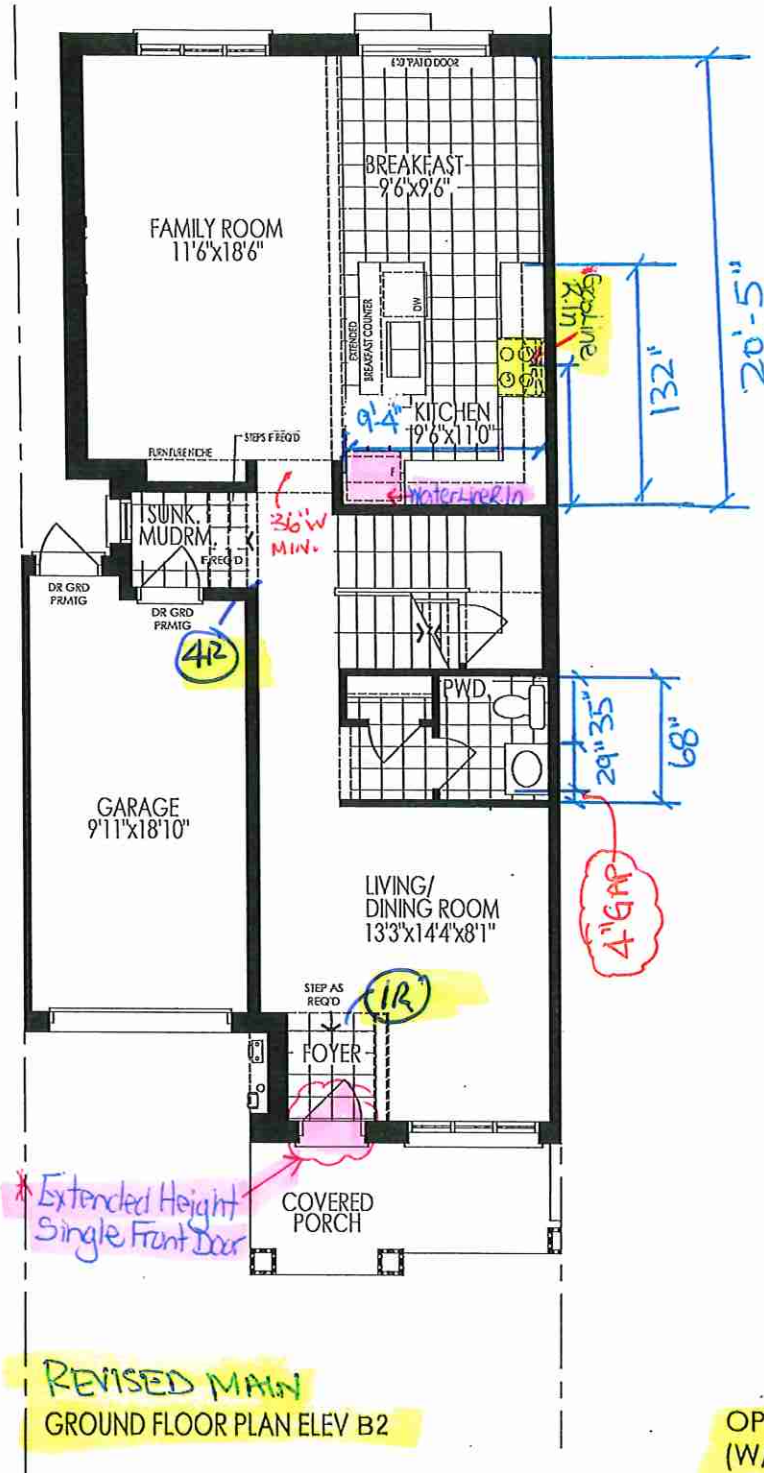

REVISED MAIN
GROUND FLOOR PLAN ELEV B2

OPT. SECOND FLOOR
(W/OPT. 4 BEDROOM) PLAN, ELEV B2

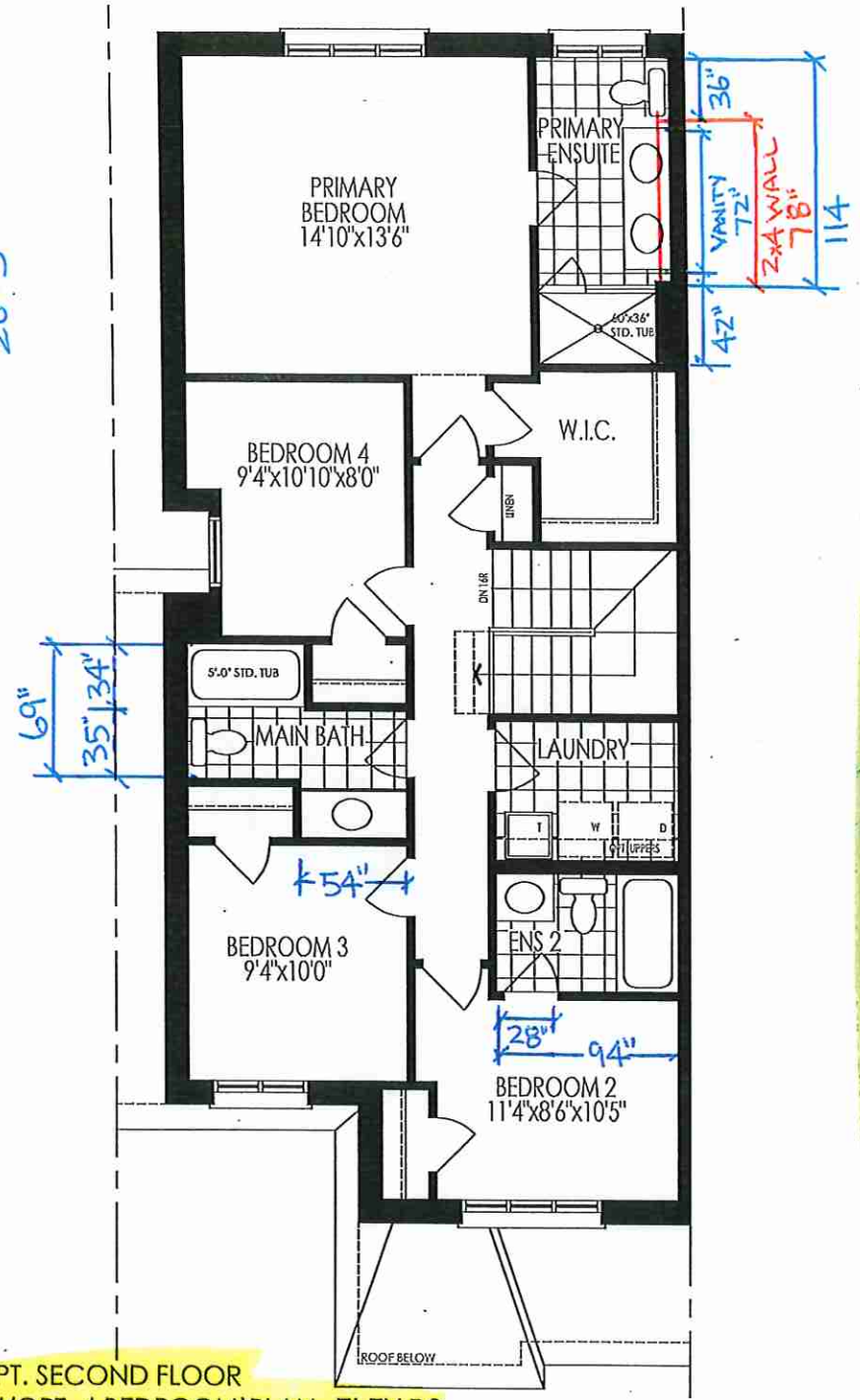

TH#17 - REVISED MAIN / OPT 4 BEDRM 2ND FLOOR

BLOCK 291.TH. 17 25-02 ROSE GARDEN EL. B2 4 BDR. 1940 SQ. FT.

Materials, specifications and floor plans are subject to change without notice. All renderings are artist's concept. All floor plans are approximate dimensions. Actual usable floor space may vary from the stated floor area. E.&O.E.