



FLANKAGE ELEVATION 'A'



FRONT ELEVATION 'A'

UNIT 4100 (LOT 100)

SB-12 ENERGY EFFICIENCY DESIGN MATRIX

PERFORMANCE COMPLIANCE	SPACE HEATING FUEL	
	<input checked="" type="checkbox"/> GAS	<input type="checkbox"/> OIL
	<input type="checkbox"/> ELECTRIC	<input type="checkbox"/> PROPANE
	<input type="checkbox"/> EARTH	<input type="checkbox"/> SOLID FUEL
BUILDING COMPONENT	PROPOSED	
INSULATION RSI (R) VALUE		
CEILING W/ ATTIC SPACE	10.56 (R60)	
CEILING W/O ATTIC SPACE	5.46 (R31)	
EXPOSED FLOOR	5.46 (R31)	
WALLS ABOVE GRADE	3.87 (R22)+1.5ci	
BASEMENT WALLS	R20 Blanket or R12+R10ci	
BELOW GRADE SLAB ENTIRE SURFACE > 600mm BELOW GRADE	-	
EDGE OF BELOW GRADE SLAB ≤ 600mm BELOW GRADE	1.76 (R10)	
HEATED SLAB ≤ 600mm BELOW GRADE	1.76 (R10)	
CONC. SLAB ≤ 600mm BELOW GRADE	1.76 (R10)	
WINDOWS & DOORS		
WINDOWS/SLIDING GLASS DOORS (MAX U-VALUE or MIN. ER)	1.6	
SKYLIGHTS (MAX. U-VALUE)	2.8	
APPLIANCE EFFICIENCY		
SPACE HEATING EQUIP. (AFUE%)	96% AFUE w/ECM	
HRV EFFICIENCY (%)	75%	
DOMESTIC HOT WATER HEATER (EF)	0.9	
DWHR UNIT (%)	53.3% ON 1 SHOWERS MIN.	

- 1 - TITLE PAGE
- 2 - BASEMENT PLAN, EL. 'A'
- 3 - GROUND FLOOR PLAN, EL. 'A'
- 4 - SECOND FLOOR PLAN, EL. 'A'
- 5 - FRONT ELEVATION 'A'
- 6 - FLANKAGE ELEVATION 'A'
- 7 - RIGHT SIDE ELEVATION 'A'
- 8 - UPGRADED REAR ELEVATION 'A'
- 9 - CROSS SECTION 'A-A'
- 10 - CONSTRUCTIONS NOTES 1 OF 2
- 11 - CONSTRUCTIONS NOTES 2 OF 2
- W1 - WALK-OUT DECK CONDITION

**City of Brampton
Building Division
HVAC Reviewed**

2024/09/16
SoKim

ALL WORK SHALL CONFORM TO THE ONTARIO
BUILDING CODE O.REG.332/12 AS AMENDED

**City of Brampton
Building Division
Building Reviewed**

2024/09/18
Chris Erzek

ALL WORK SHALL CONFORM TO THE ONTARIO
BUILDING CODE O.REG.332/12 AS AMENDED

AREA CALCULATIONS EL. 'A'

STD. PLAN		
GROUND FLOOR AREA	1382 sq. ft.	
SECOND FLOOR AREA	1719 sq. ft.	
	3101 sq. ft.	
DEDUCT ALL OPEN AREAS	9 sq. ft.	
TOTAL NET AREA	3092 sq. ft.	
	(287.26 sq. m.)	
FINISHED BASEMENT AREA	109 sq. ft.	
	1777 sq. ft.	
	(165.09 sq. m.)	
	1827 sq. ft.	
	(169.73 sq. m.)	
WINDOW / WALL AREA CALCULATIONS	EL. 'A'	EL. 'A'
	STD. PLAN	WOD
	3403 sq. ft.	3530 sq. ft.
GROSS WALL AREA	(316.15 sq. m.)	(327.95 sq. m.)
GROSS WINDOW AREA	573.33 sq. ft.	588.33 sq. ft.
(INCL. GLASS DOORS & SKYLIGHTS)	(53.26 sq. m.)	(54.66 sq. m.)
TOTAL WINDOW %	16.85 %	16.67 %



W Architect Inc.
DESIGN CONTROL REVIEW
JULY 25, 2024

**FINAL
RECERT** BY: *[Signature]*

This stamp is only for the purposes of design control and carries no other professional obligations.



FOR STRUCTURAL ONLY
NOT INCLUDING ENGINEERED
FLOOR OR ROOF SYSTEM

8. ISSUED FOR FINAL	2024/07/24	SZ
7. CONVERTED 9'-0" SECOND FLOOR CEILING HEIGHTS TO 8'-0"	2023/06/15	MM
6. ISSUED FOR FINAL APPROVAL	2022/06/20	MM
5. REVISED AS PER ARCHITECTURAL CONTROL COMMENTS	-	-
4. REVISED AS PER P. ENG. COMMENTS	2022/08/03	JLT
3. REVISED AS PER ROOF TRUSS & FLOOR MANUFACTURE PLANS	2022/05/24	MM
2. REVISED AS PER CLIENT'S COMMENTS	2021/12/06	JLT
1. ISSUED FOR CLIENT REVIEW	2021/09/15	WT
REVISIONS	DATE (YYYY/MM/DD)	BY

TITLE PAGE

Royal Pine Homes/Summer Ridge Estates Inc.-216051 UNIT 4100(LOT 100)
"MAYFIELD VILLAGE", BRAMPTON, ON. REV.2024.07.24

Drawn By: WT Checked By: MM/DS Scale: 3/16"=1'-0" File Number: 216051WS4100 (LOT 100) Page Number: 1 of 11
8966 Woodbine Ave, Markham, ON L3R 0J7 T 905.737.5133 F 905.737.7326

THE UNDERSIGNED HAS REVIEWED AND TAKES RESPONSIBILITY FOR THIS DESIGN AND HAS THE QUALIFICATIONS AND MEETS THE REQUIREMENTS SET OUT IN THE ONTARIO BUILDING CODE TO BE A DESIGNER.

QUALIFICATION INFORMATION
Shutong Zhao 124648
NAME SIGNATURE BCIN

HUNT DESIGN ASSOCIATES INC. 19695

HUNT
DESIGN ASSOCIATES INC.
www.huntdesign.ca

All drawings specifications related documents and design are the copyright property of Hunt Design Associates (H.D.A). Reproduction of this property in whole or in part is strictly prohibited without H.D.A.'s written permission (H.D.A. assumes no responsibility or liability for this property unless it bears the appropriate BCIN number and original signature.)

City of Brampton
Building Division
Plumbing Reviewed

2024/09/16
Asturino

ALL PLUMBING SHALL CONFORM TO THE
ONTARIO BUILDING CODE O.REG. 332/12, AS
AMENDED, DIVISION B, PART 7

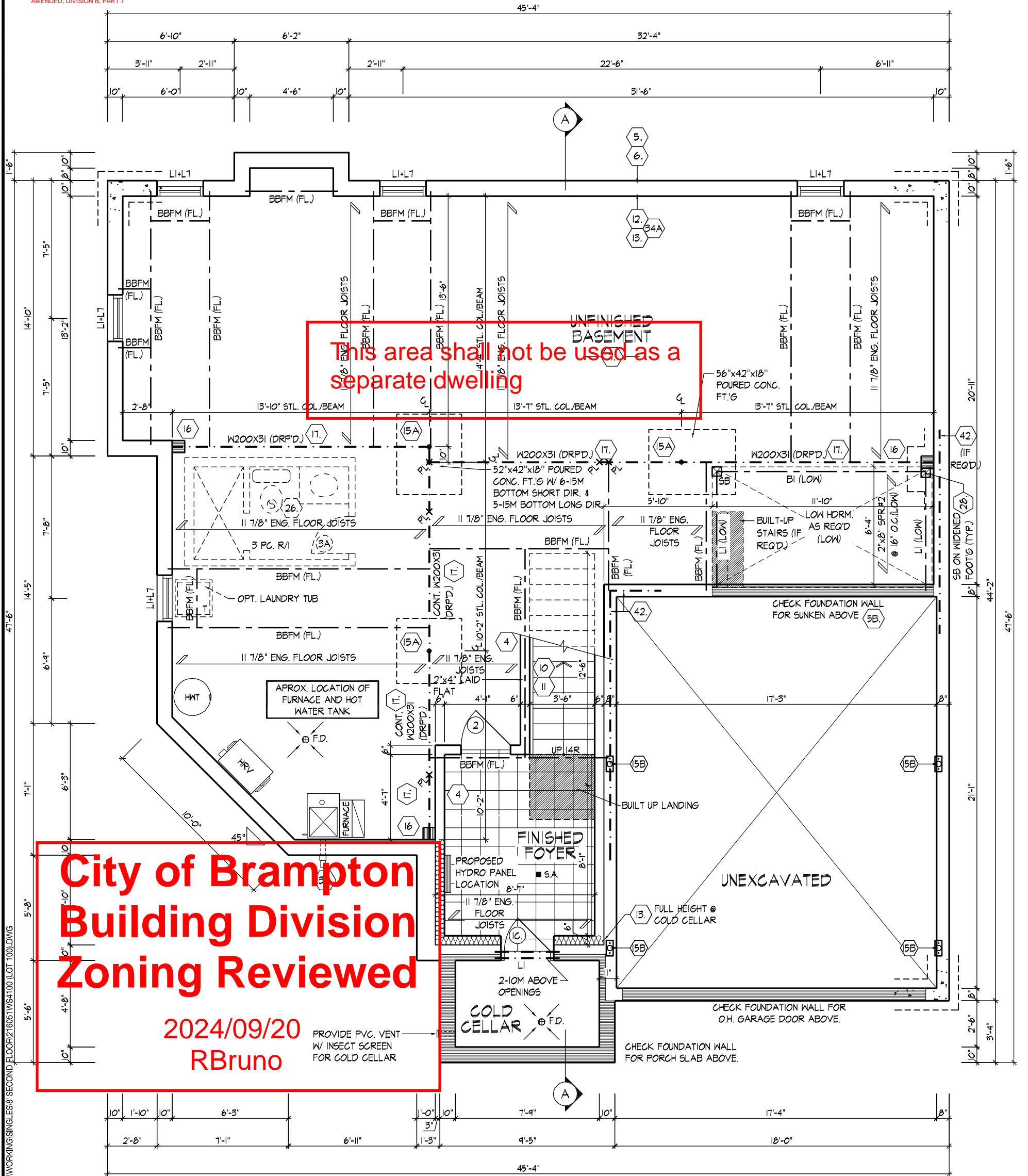

City of Brampton
Building Division
Zoning Reviewed

2024/09/20
R Bruno

PROVIDE PVC. VENT
W/ INSECT SCREEN
FOR COLD CELLAR

BASEMENT PLAN, EL. 'A'

REFER TO FLOOR JOIST
MANUFACTURER'S DRAWINGS
FOR LAYOUT, SPACING,
BLOCKING & STRAPPING
REQUIREMENTS, INSTALLATION
DETAILS AND HANGER SIZES, &
SUBFLOOR THICKNESS

PROVIDE SOLID WOOD
BLOCKING @ 24" O.C. FOR
FIRST JOIST SPAN WHEN
PARALLEL W/ EXTERIOR WALL

City of Brampton
Building Division
Building Reviewed

2024/09/18
Chris Erzek

ALL WORK SHALL CONFORM TO THE ONTARIO
BUILDING CODE O.REG.332/12 AS AMENDED



FOR STRUCTURAL ONLY
NOT INCLUDING ENGINEERED
FLOOR OR ROOF SYSTEM

W Architect Inc.
DESIGN CONTROL REVIEW
JULY 25, 2024

FINAL
RECEIVED BY: *ACE*

This stamp is only for the purposes of design
control and carries no other professional obligations.

BASEMENT PLAN, EL. 'A'

THE UNDERSIGNED HAS REVIEWED AND TAKES RESPONSIBILITY FOR THIS
DESIGN AND HAS THE QUALIFICATIONS AND MEETS THE REQUIREMENTS SET
OUT IN THE ONTARIO BUILDING CODE TO BE A DESIGNER.

QUALIFICATION INFORMATION

Shutong Zhao
NAME
REGISTRATION INFORMATION

HUNT DESIGN ASSOCIATES INC.

124648
BCIN

19695

HUNT
DESIGN ASSOCIATES INC.
www.huntdesign.ca

Royal Pine Homes/Summer Ridge Estates Inc.-216051 UNIT 4100(LOT 100)
"MAYFIELD VILLAGE", BRAMPTON, ON. REV.2024.07.24

Drawn By: WT
Checked By: MM/DS
Scale: 3/16"=1'-0"
File Number: 216051WS4100 (LOT 100)

8966 Woodbine Ave, Markham, ON L3R 0J7 T 905.737.5133 F 905.737.7326

Page Number
2 of 11

All drawings specifications related documents and design are the copyright property of Hunt Design Associates (H.D.A.). Reproduction of this property in whole or in part is strictly prohibited without H.D.A.'s written permission (H.D.A. assumes no responsibility or liability for this property unless it bears the appropriate BCIN number and original signature).

City of Brampton
Building Division
Building Reviewed

2024/09/18
Chris Erzek

ALL WORK SHALL CONFORM TO THE ONTARIO
BUILDING CODE O.REG.332/12 AS AMENDED

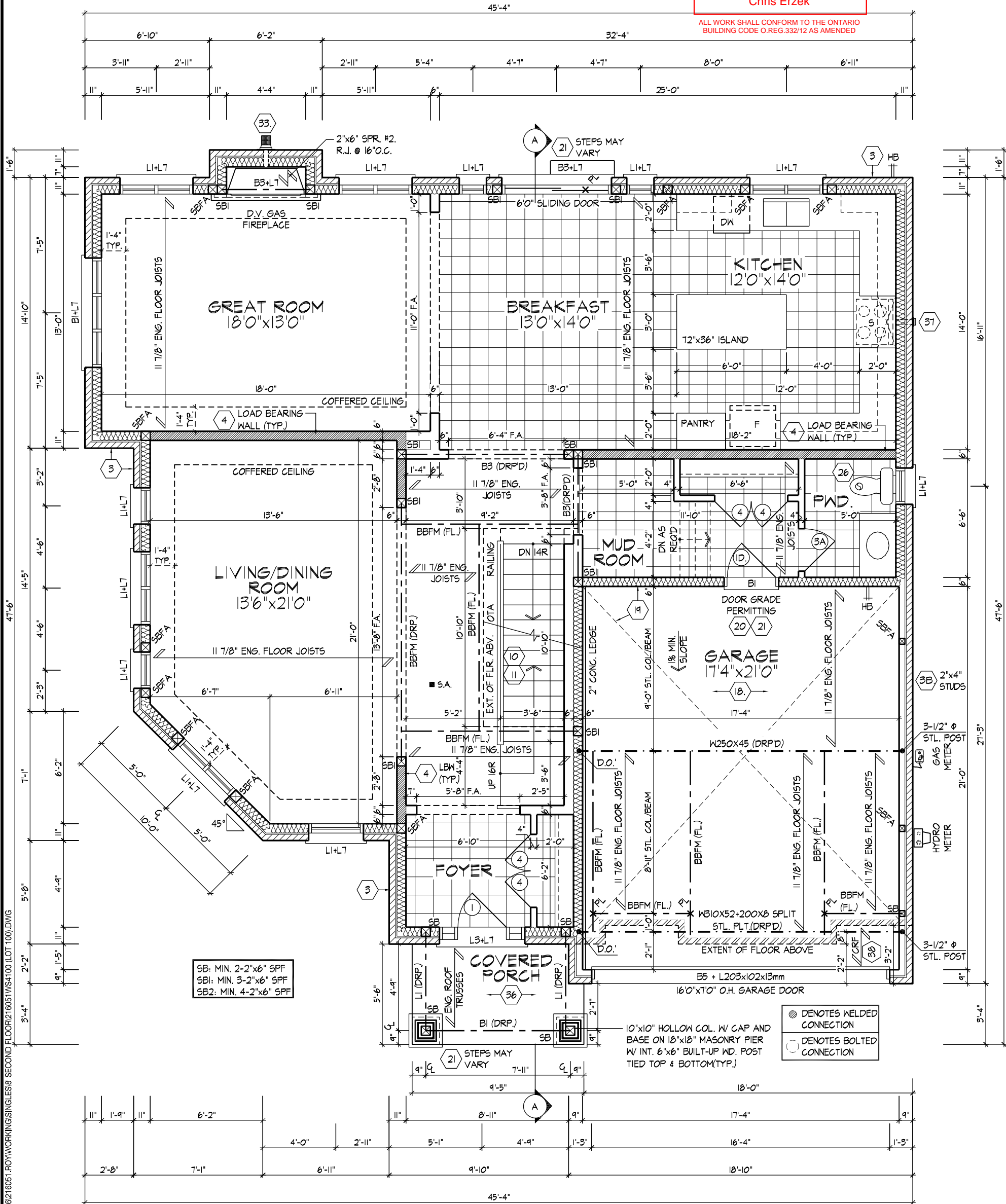

GROUND FLOOR PLAN, EL. 'A'

REFER TO FLOOR JOIST
MANUFACTURER'S DRAWINGS
FOR LAYOUT, SPACING,
BLOCKING & STRAPPING
REQUIREMENTS, INSTALLATION
DETAILS AND HANGER SIZES, &
SUBFLOOR THICKNESS

PROVIDE SOLID WOOD
BLOCKING @ 24" O.C. FOR
FIRST JOIST SPAN WHEN
PARALLEL W/ EXTERIOR WALL

City of Brampton
Building Division
Plumbing Reviewed

2024/09/16
Asturino

ALL PLUMBING SHALL CONFORM TO THE
ONTARIO BUILDING CODE O.REG. 332/12, AS
AMENDED, DIVISION B, PART 7



FOR STRUCTURAL ONLY
NOT INCLUDING ENGINEERED
FLOOR OR ROOF SYSTEM

W Architect Inc.
DESIGN CONTROL REVIEW
JULY 25, 2024

FINAL
RECEIPT BY: *ACE*

This stamp is only for the purposes of design
control and carries no other professional obligations.

GROUND FLOOR PLAN, EL. 'A'

THE UNDERSIGNED HAS REVIEWED AND TAKES RESPONSIBILITY FOR THIS
DESIGN AND HAS THE QUALIFICATIONS AND MEETS THE REQUIREMENTS SET
OUT IN THE ONTARIO BUILDING CODE TO BE A DESIGNER.

QUALIFICATION INFORMATION

Shutong Zhao

NAME

REGISTRATION INFORMATION

HUNT DESIGN ASSOCIATES INC.

124648

BCIN

19695

HUNT
DESIGN ASSOCIATES INC.

www.huntdesign.ca

Royal Pine Homes/Summer Ridge Estates Inc.-216051 UNIT 4100(LOT 100)
"MAYFIELD VILLAGE", BRAMPTON, ON. REV.2024.07.24

Drawn By

WT

Checked By

MM/DS

Scale

3/16"=1'-0"

File Number

216051WS4100 (LOT 100)

Page Number

3 of 11

8966 Woodbine Ave, Markham, ON L3R 0J7 T 905.737.5133 F 905.737.7326

All drawings specifications related documents and design are the copyright property of Hunt Design Associates (H.D.A). Reproduction of this property in whole or in part is strictly prohibited without H.D.A.'s written permission (H.D.A. assumes no responsibility or liability for this property unless it bears the appropriate BCIN number and original signature).

City of Brampton
Building Division
Plumbing Reviewed

2024/09/16
ASturino

ALL PLUMBING SHALL CONFORM TO THE
ONTARIO BUILDING CODE O.REG. 332/12, AS
AMENDED, DIVISION B, PART 7

City of Brampton
Building Division
Building Reviewed

2024/09/18
Chris Erzek

ALL WORK SHALL CONFORM TO THE ONTARIO
BUILDING CODE O.REG.332/12 AS AMENDED

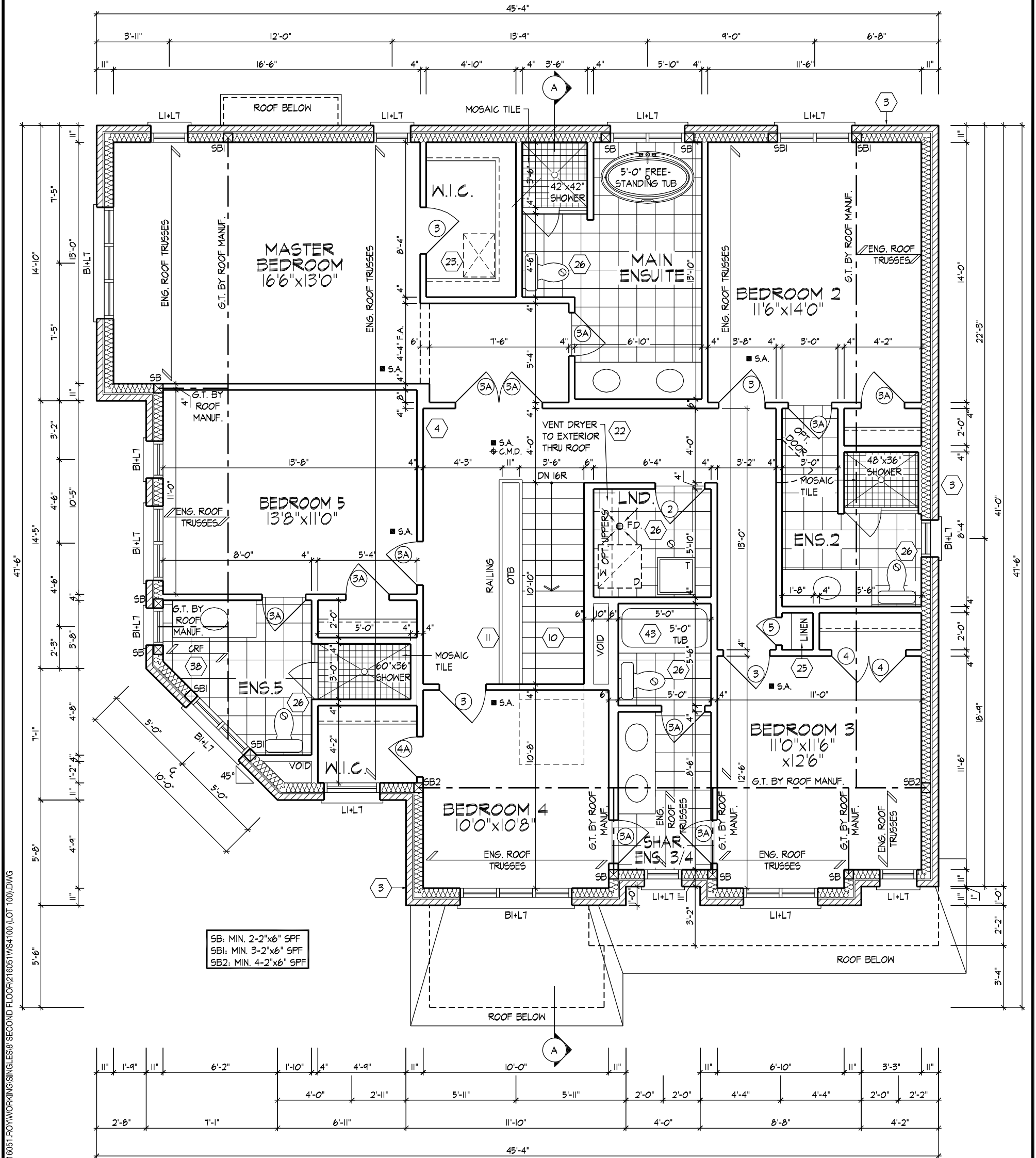

SECOND FLOOR PLAN, EL. 'A'

REFER TO ROOF TRUSS
MANUFACTURER'S DRAWINGS
FOR LAYOUT, SPACING,
INSTALLATION DETAILS AND
HANGER SIZES.

NOTE:
STEP TRUSSES @ RAISED /
COFFERED CEILING



FOR STRUCTURAL ONLY
NOT INCLUDING ENGINEERED
FLOOR OR ROOF SYSTEM

W Architect Inc.
DESIGN CONTROL REVIEW
JULY 25, 2024

FINAL
RECEIPT BY: *ACE*

This stamp is only for the purposes of design
control and carries no other professional obligations.

SECOND FLOOR PLAN, EL. 'A'

THE UNDERSIGNED HAS REVIEWED AND TAKES RESPONSIBILITY FOR THIS
DESIGN AND HAS THE QUALIFICATIONS AND MEETS THE REQUIREMENTS SET
OUT IN THE ONTARIO BUILDING CODE TO BE A DESIGNER.

QUALIFICATION INFORMATION

Shutong Zhao

NAME SIGNATURE

124648

BCIN

REGISTRATION INFORMATION

HUNT DESIGN ASSOCIATES INC.

19695

HUNT
DESIGN ASSOCIATES INC.

www.huntdesign.ca

Royal Pine Homes/Summer Ridge Estates Inc.-216051 UNIT 4100(LOT 100)
"MAYFIELD VILLAGE", BRAMPTON, ON. REV.2024.07.24

Drawn By

Checked By

Scale

File Number

Page Number

WT

MM/DS

3/16"=1'-0"

216051WS4100 (LOT 100)

4 of 11

8966 Woodbine Ave, Markham, ON L3R 0J7 T 905.737.5133 F 905.737.7326

All drawings specifications related documents and design are the copyright property of Hunt Design Associates (H.D.A). Reproduction of this property in whole or in part is strictly prohibited without H.D.A.'s written permission (H.D.A. assumes no responsibility or liability for this property unless it bears the appropriate BCIN number and original signature).

ROOF OVERHANGS TO BE 18"
UNLESS NOTED OTHERWISE

3"x5" ALUMINUM
CLAD PROFILED
FRIEZE BOARD:
(N.T.S.)

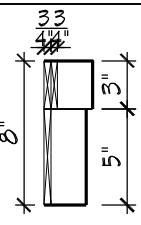

City of Brampton
Building Division
Zoning Reviewed

2024/09/20
RBruno

City of Brampton
Building Division
Building Reviewed

2024/09/18
Chris Erzek

ALL WORK SHALL CONFORM TO THE ONTARIO
BUILDING CODE O.REG.332/12 AS AMENDED

W Architect Inc.
DESIGN CONTROL REVIEW
JULY 25, 2024

FINAL
RECERT BY: *Alt*

This stamp is only for the purposes of design
control and carries no other professional obligations.



FOR STRUCTURAL ONLY
NOT INCLUDING ENGINEERED
FLOOR OR ROOF SYSTEM

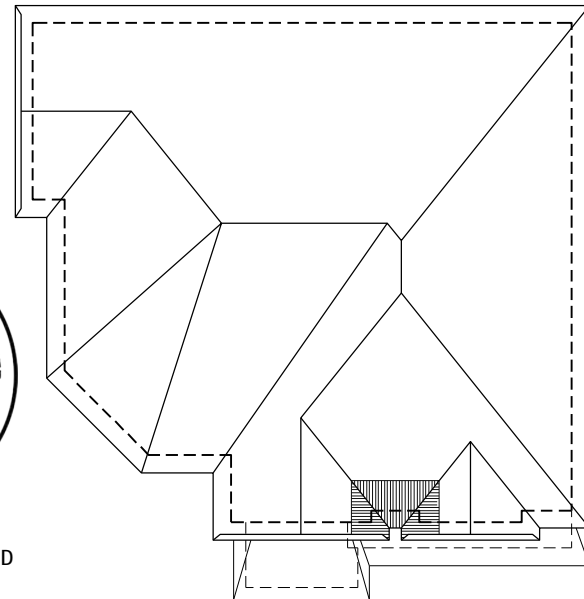

ROOF PLAN, EL. 'A'
N.T.S.

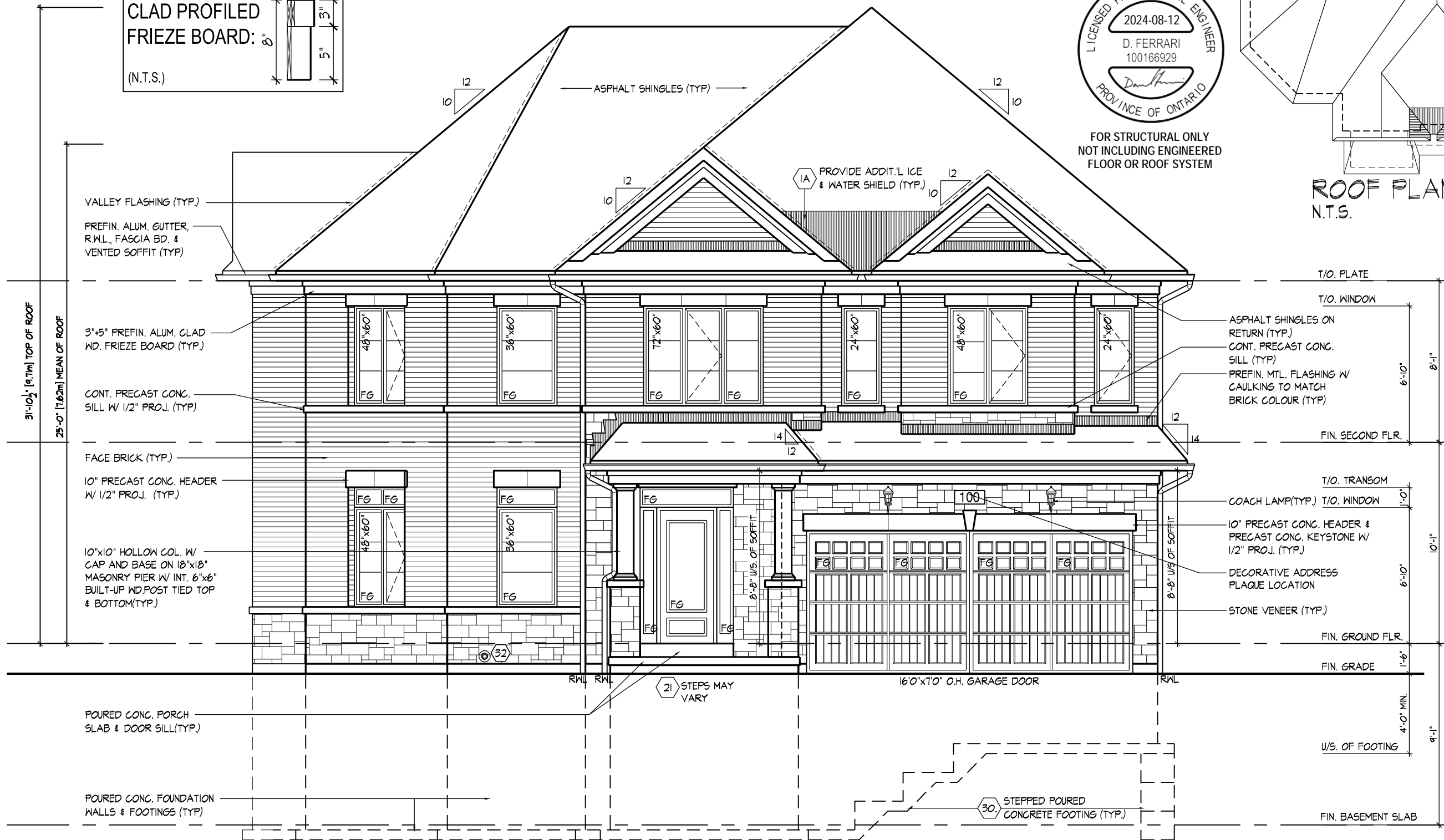

FRONT ELEVATION 'A'

FRONT ELEVATION 'A'

Royal Pine Homes/Summer Ridge Estates Inc.-216051 UNIT 4100(LOT 100)
"MAYFIELD VILLAGE", BRAMPTON, ON.
REV.2024.07.24

HUNT
DESIGN ASSOCIATES INC.
www.huntdesign.ca

124648
BCIN

19695

NAME
REGISTRATION INFORMATION
HUNT DESIGN ASSOCIATES INC.

Signature
Shutong Zhao

Page Number
5 of 11
File Number
216051WS4100 (LOT 100)
Scale
MM/DS 3/16"=1'-0"

Checked By
MM/DS
Drawn By
WT
T 905.737.5133 F 905.737.7326
8966 Woodbine Ave, Markham, ON L3R 0J7

All drawings specifications related documents and design are the copyright property of Hunt Design Associates (H.D.A.). Reproduction of this property in whole or in part is strictly prohibited without H.D.A.'s written permission (H.D.A. assumes no responsibility or liability for this property unless it bears the appropriate BCIN number and original signature.)

SHZHAO | WED JUL 24/24 04:38 PM | K:\PROJECTS\2021\616051\ROY\WORKING\SIG\ANGLES\8" SECOND FLOOR\H\216051WS4100 (LOT 100).DWG

ROOF OVERHANGS TO BE 18"
UNLESS NOTED OTHERWISE

REFER TO FRONT ELEVATION
FOR TYPICAL NOTES & INFO.



FLANKAGE ELEVATION 'A'



FOR STRUCTURAL ONLY
NOT INCLUDING ENGINEERED
FLOOR OR ROOF SYSTEM

W Architect Inc.
DESIGN CONTROL REVIEW
JULY 25, 2024

FINAL RECERT BY: *[Signature]*

This stamp is only for the purposes of design control and carries no other professional obligations.

City of Brampton
Building Division
Building Reviewed

2024/09/18
Chris Erzek

ALL WORK SHALL CONFORM TO THE ONTARIO
BUILDING CODE O.REG.332/12 AS AMENDED

FLANKAGE ELEVATION 'A'

Royal Pine Homes/Summer Ridge Estates Inc.-216051 UNIT 4100(LOT 100)
"MAYFIELD VILLAGE", BRAMPTON, ON.

HUNT
DESIGN ASSOCIATES INC.

www.huntdesign.ca

124648

BCIN

19695

Shuang Zhao

SIGNATURE

REGISTRATION INFORMATION

HUNT DESIGN ASSOCIATES INC.

THE UNDERSIGNED HAS REVIEWED AND TAKES RESPONSIBILITY FOR THIS
DESIGN AND HAS THE QUALIFICATIONS AND MEETS THE REQUIREMENTS SET
OUT IN THE ONTARIO BUILDING CODE TO BE A DESIGNER.

QUALIFICATION INFORMATION

Shuang Zhao

124648

BCIN

19695

REGISTRATION INFORMATION

HUNT DESIGN ASSOCIATES INC.

ALL drawings specifications related documents and design are the copyright property of Hunt Design Associates (H.D.A.). Reproduction of this property in whole or in part is strictly prohibited without H.D.A.'s written permission (H.D.A. assumes no responsibility or liability for this property unless it bears the appropriate BCIN number and original signature.)

Drawn By: WT
Checked By: MM/DS
Scale: 3/16"=1'-0"

File Number: 216051WS4100 (LOT 100)
Page Number: 6 of 11

Address: 8966 Woodbine Ave, Markham, ON L3R 0J7
Phone: T 905.737.5133 F 905.737.7326

ROOF OVERHANGS TO BE 18"
UNLESS NOTED OTHERWISE

REFER TO FRONT ELEVATION
FOR TYPICAL NOTES & INFO.



W Architect Inc.
DESIGN CONTROL REVIEW
JULY 25, 2024

FINAL
RECERT BY: *ACE*

This stamp is only for the purposes of design
control and carries no other professional obligations.

FOR STRUCTURAL ONLY
NOT INCLUDING ENGINEERED
FLOOR OR ROOF SYSTEM

City of Brampton
Building Division
Building Reviewed

2024/09/18
Chris Erzek

ALL WORK SHALL CONFORM TO THE ONTARIO
BUILDING CODE O.REG.332/12 AS AMENDED

WINDOW SUMMARY				
PER O.B.C. TABLE 9.10.15.4				
RIGHT SIDE ELEVATION A				
QTY	WIDTH	DEPTH	WINDOW / DOOR FRAME SIZE (S.F.)	
2	24"	52"		13.33
0	0"	0"		0.00
0	0"	0"		0.00
0	0"	0"		0.00
0	0"	0"		0.00
0	0"	0"		0.00
0	0"	0"		0.00
0	0"	0"		0.00
0	ARCH		0.00	0.00
0	ARCH		0.00	0.00
0	ARCH		0.00	0.00
SPATIAL CALCULATION				
WALL AREA		879.53	S.F.	
LIMITING DISTANCE		1.2 m		
MAX. % OPENINGS		7	%	
OPENINGS ALLOWED		61.57	S.F.	
OPENINGS PROVIDED		13.33	S.F.	
ADDITIONAL NOTES				
GLAZED AREA CALCULATED W/ FRAME SIZE MINUS 2" AROUND ENTIRE PERIMETER				

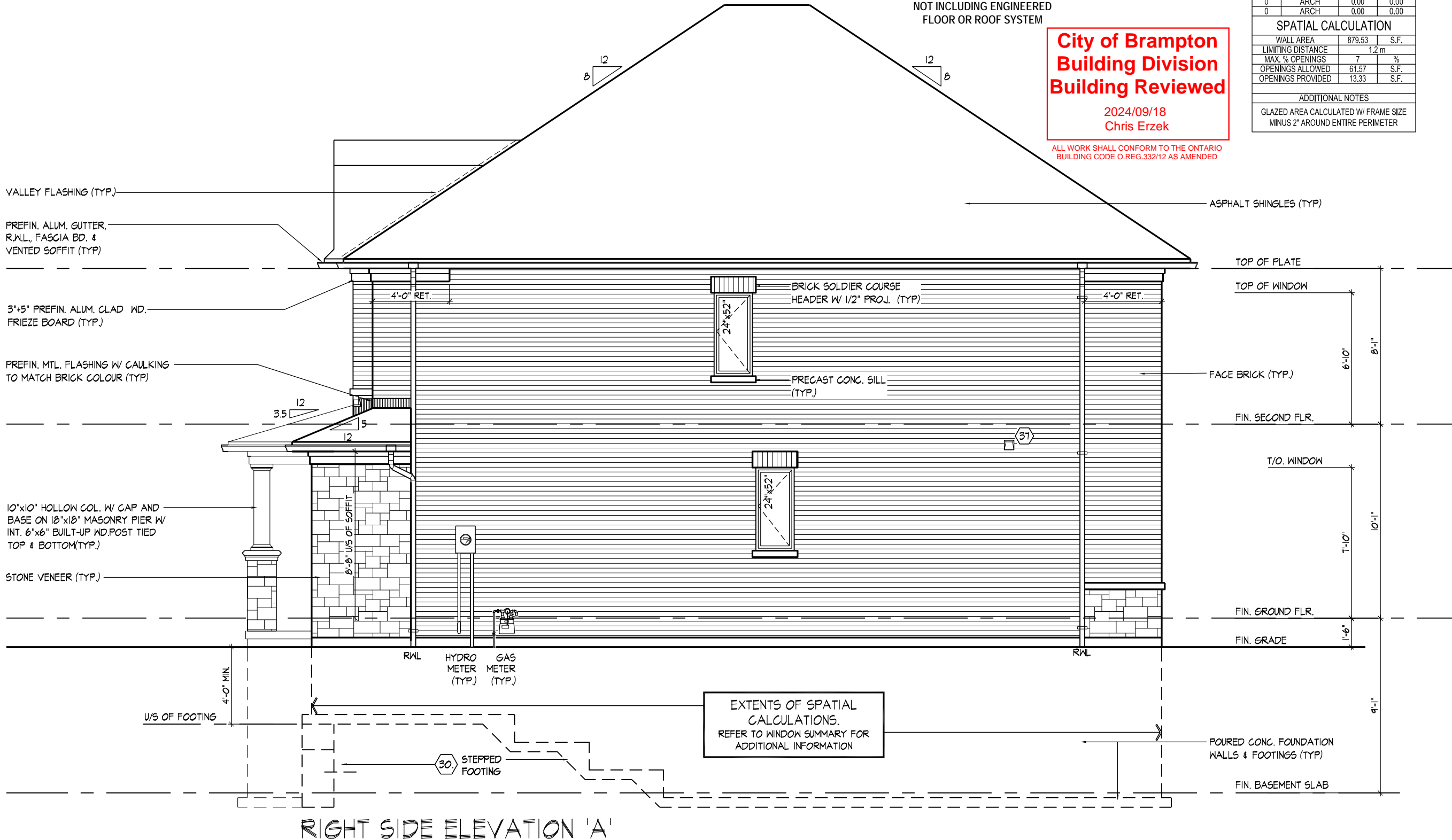

RIGHT SIDE ELEVATION 'A'

Royal Pine Homes/Summer Ridge Estates Inc.-216051 UNIT 4100(LOT 100)
"MAYFIELD VILLAGE", BRAMPTON, ON.
REV.2024.07.24

HUNT
DESIGN ASSOCIATES INC.
www.huntdesign.ca

NAME: Shuang Zhao
REGISTRATION INFORMATION: 124648 BCIN
SIGNATURE: *Shuang Zhao*

19695
HUNT DESIGN ASSOCIATES INC.

THE UNDERSIGNED HAS REVIEWED AND TAKES RESPONSIBILITY FOR THIS DESIGN AND HAS THE QUALIFICATIONS AND MEETS THE REQUIREMENTS SET OUT IN THE ONTARIO BUILDING CODE TO BE A DESIGNER.

ALL drawings specifications related documents and design are the copyright property of Hunt Design Associates (H.D.A.). Reproduction of this property in whole or in part is strictly prohibited without H.D.A.'s written permission (H.D.A. assumes no responsibility or liability for this property unless it bears the appropriate BCIN number and original signature.)



FOR STRUCTURAL ONLY
NOT INCLUDING ENGINEERED
FLOOR OR ROOF SYSTEM

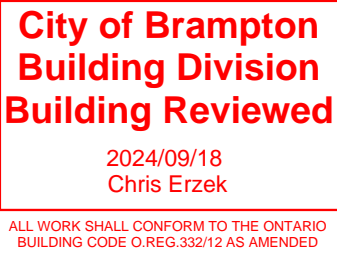

UPGRADED REAR ELEVATION 'A'

Royal Pine Homes/Summer Ridge Estates Inc.-216051 UNIT 4100(LOT 100)
"MAYFIELD VILLAGE", BRAMPTON, ON.



THE UNDERSIGNED HAS REVIEWED AND TAKES RESPONSIBILITY FOR THIS DESIGN AND HAS THE QUALIFICATIONS AND MEETS THE REQUIREMENTS SET OUT IN THE ONTARIO BUILDING CODE TO BE A DESIGNER.
QUALIFICATION INFORMATION
Shutong Zhao
NAME
REGISTRATION INFORMATION
HUNT DESIGN ASSOCIATES INC.
124648
BCIN
19695

Drawn By
Checked By
Scale
File Number
Page Number
WT
MM/DS
3/16"=1'-0"
216051WS4100 (LOT 100)
8966 Woodbine Ave, Markham, ON L3R 0J7
T 905.737.5133 F 905.737.7326
8 of 11

All drawings specifications related documents and design are the copyright property of Hunt Design Associates (H.D.A.). Reproduction of this property in whole or in part is strictly prohibited without H.D.A.'s written permission. (H.D.A. assumes no responsibility or liability for this property unless it bears the appropriate BCIN number and original signature.)

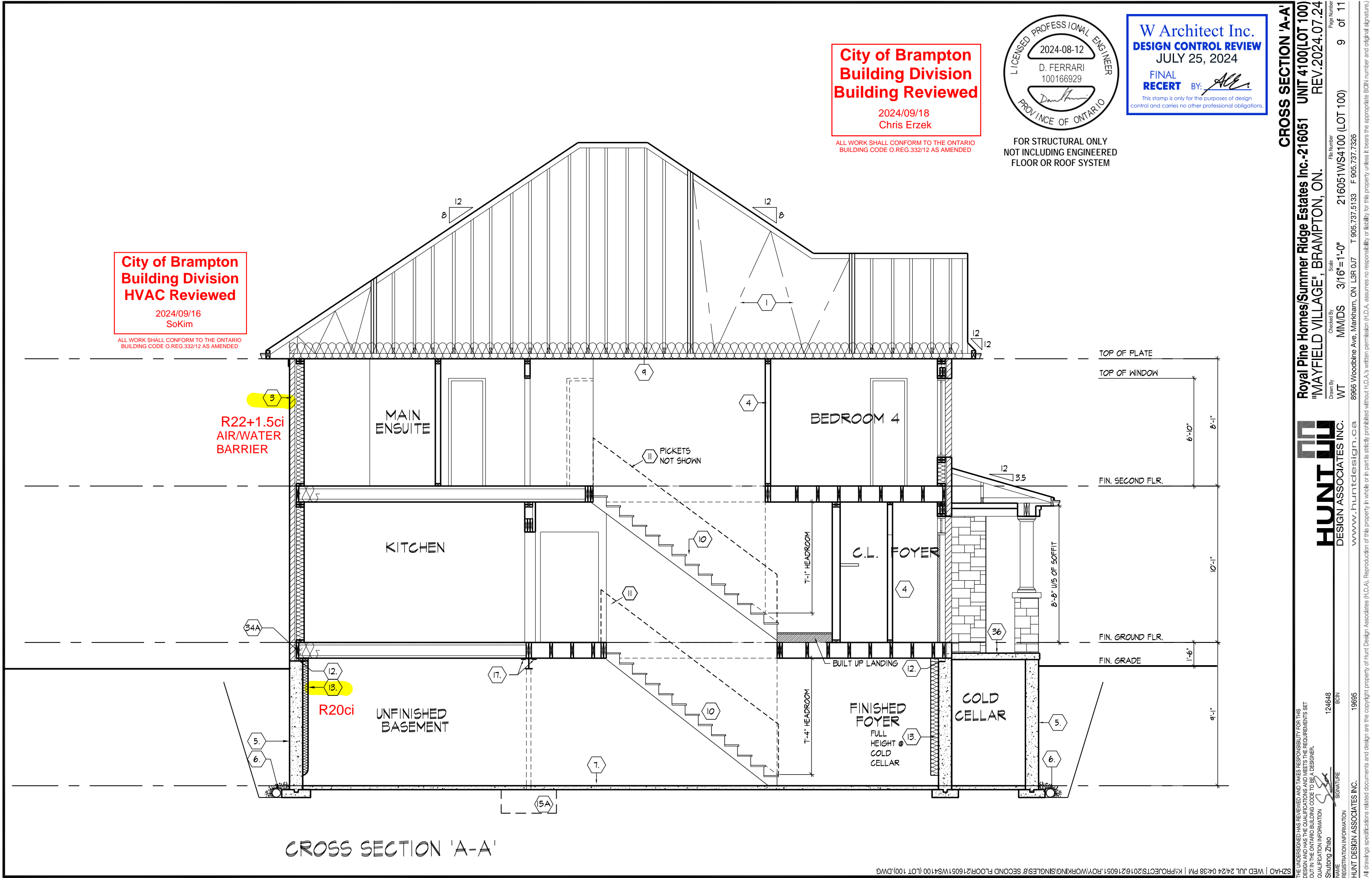

City of Brampton
Building Division
HVAC Reviewed

2024/09/16
SoKim

ALL WORK SHALL CONFORM TO THE ONTARIO
BUILDING CODE O.REG.332/12 AS AMENDED

City of Brampton
Building Division
Building Reviewed

2024/09/18
Chris Erzek

ALL WORK SHALL CONFORM TO THE ONTARIO
BUILDING CODE O.REG.332/12 AS AMENDED



FOR STRUCTURAL ONLY
NOT INCLUDING ENGINEERED
FLOOR OR ROOF SYSTEM

W Architect Inc.
DESIGN CONTROL REVIEW
JULY 25, 2024

FINAL
RECERT BY: *[Signature]*

This stamp is only for the purposes of design
control and carries no other professional obligations.

CROSS SECTION 'A-A'

Royal Pine Homes/Summer Ridge Estates Inc.-216051 UNIT 4100(LOT 100)
"MAYFIELD VILLAGE", BRAMPTON, ON.

HUNT
DESIGN ASSOCIATES INC.
www.huntdesign.ca

THE UNDERSIGNED HAS REVIEWED AND TAKES RESPONSIBILITY FOR THIS
DESIGN AND HAS THE QUALIFICATIONS AND MEETS THE REQUIREMENTS SET
OUT IN THE ONTARIO BUILDING CODE TO BE A DESIGNER.

NAME: Shuang Zhao
REGISTRATION INFORMATION: 124648 BCIN
SIGNATURE: *[Signature]*

NAME: Shuang Zhao
REGISTRATION INFORMATION: 124648 BCIN
SIGNATURE: *[Signature]*

NAME: Shuang Zhao
REGISTRATION INFORMATION: 124648 BCIN
SIGNATURE: *[Signature]*

Drawn By: WT
Checked By: MM/DS
Scale: 3/16"=1'-0"
File Number: 216051WS4100 (LOT 100)
Page Number: 9 of 11

8966 Woodbine Ave, Markham, ON L3R 0J7 T 905.737.5133 F 905.737.7326
All drawings specifications related documents and design are the copyright property of Hunt Design Associates (H.D.A.). Reproduction of this property in whole or in part is strictly prohibited without H.D.A.'s written permission (H.D.A. assumes no responsibility or liability for this property unless it bears the appropriate BCIN number and original signature.)

SECTION 1.0. CONSTRUCTION NOTES

REFER TO SB-12 ENERGY EFFICIENCY DESIGN MATRIX ON THE TITLE PAGE FOR ALL VALUES AS REQUIRED PER 3.1.1., 3.1.2., 3.1.3. OF THE OBC.

1

ROOF CONSTRUCTION (9.19., 9.23.13., 9.23.15.)
NO. 210 (10.25 KG/M2) ASPHALT SHINGLES, 3/8" (9.5) PLYWOOD SHEATHING WITH "H" CLIPS. APPROVED WOOD TRUSSES @ 24" (610) O.C. MAX. APPROVED EAVES PROTECTION TO EXTEND 2'-11" (900) FROM EDGE OF ROOF AND MIN. 12" (305) BEYOND INNER FACE OF EXTERIOR WALL. 2"x4"(38x89) TRUSS BRACING @ 6'-0" (1830) O.C. AT BOTTOM CHORD. PREFIN. ALUM. EAVESTROUGH, FASCIA, RWL & VENTED SOFFIT. ATTIC VENTILATION 1:300 OF INSULATED CEILING AREA WITH MIN. 25% OR REQUIRED OPENINGS LOCATED AT TOP OF SPACE & MIN. 25% OF REQUIRED OPENINGS LOCATED AT BOTTOM OF SPACE. EAVESTROUGH TO BE 4" MIN. WITH RWL DISCHARGING ONTO CONCRETE SPLASH PADS OR PER MUNICIPAL REQUIREMENTS. TOWNHOUSES TO HAVE 5" MIN. EAVESTROUGH WITH ELEC. TRACED HEATER CABLE ALONG EAVESTROUGH AND DOWN RWL.

1A

ICE AND WATER SHIELD
PROVIDE ICE AND WATER SHIELD IN THE AREAS INDICATED. THE ICE AND WATER SHIELD SHALL BE A SELF ADHERING AND SELF SEALING MEMBRANE. SIDE LAPS MUST BE A MINIMUM 3 1/2" (90) AND END LAPS A MINIMUM 6" (152). AND TO EXTEND UP DORMER WALLS A MINIMUM 12" (305).

1B

PROFILED ROOF TRUSSES
ROOF TRUSSES SHALL BE PROFILED AND/OR STEPPED AT RAISED COFFER/TRAY CEILINGS. ANGLED TRAY CEILINGS WILL BE SHEATHED W/ 3/8" (9.5) PLYWOOD.

2

SIDING WALL CONSTRUCTION (2"x6")
SIDING MATERIAL AS PER ELEVATION ATTACHED TO FRAMING MEMBERS, FURRING MEMBERS OR BLOCKING BETWEEN THE FRAMING MEMBERS ON APPROVED SHEATHING PAPER ON 3/8" (9.5) EXT. GRADE SHEATHING ON STUDS CONFORMING TO O.B.C (9.23.10.1.) & SECTION 1.1., INSULATION, APPROVED 6 MIL. POLYETHYLENE AIR/VAPOUR BARRIER, ON 1/2" (12.7) GYPSUM WALLBOARD INT. FIN. (GYPSUM SHEATHING, RIGID INSULATION, AND FIBERBOARD SHALL NOT BE USED FOR THE ATTACHMENT OF SIDING (9.23.16.3.(1.1)) (REFER TO 35 NOTE AS REQ.)

2A

SIDING WALL CONSTRUCTION (2"x6") W/ CONTIN. INSULATION
SIDING MATERIAL AS PER ELEVATION ATTACHED TO FURRING MEMBERS ON APPROVED AIR/WATER BARRIER AS PER O.B.C. 9.27.3. ON EXTERIOR TYPE RIGID INSULATION (JOINTS UNTAPED) MECHANICALLY FASTENED AS PER MANUFACTURER'S SPECIFICATIONS ON 3/8" (9.5) EXT. GRADE SHEATHING ON STUDS CONFORMING TO O.B.C (9.23.10.1.) & SECTION 1.1., INSULATION, APPROVED 6 MIL. POLYETHYLENE AIR/VAPOUR BARRIER, ON 1/2" (12.7) GYPSUM WALLBOARD INT. FIN. (GYPSUM SHEATHING, RIGID INSULATION, AND FIBERBOARD SHALL NOT BE USED FOR THE ATTACHMENT OF SIDING (9.23.16.3.(1.1)) (REFER TO 35 NOTE AS REQ.)

2B

SIDING WALL @ GARAGE CONSTRUCTION
SIDING MATERIAL AS PER ELEVATION ATTACHED TO FRAMING MEMBERS, FURRING MEMBERS OR BLOCKING BETWEEN THE FRAMING MEMBERS ON APPROVED SHEATHING PAPER ON 3/8" (9.5) EXTERIOR TYPE SHEATHING ON STUDS CONFORMING TO O.B.C (9.23.10.1.) & SECTION 1.1., 1/2" (12.7) GYPSUM WALLBOARD INTERIOR FINISH. (GYPSUM SHEATHING, RIGID INSULATION AND FIBERBOARD SHALL NOT BE USED FOR THE ATTACHMENT OF SIDING (9.23.16.3.(1.1)) (REFER TO 35 NOTE AS REQ.)

3

BRICK VENEER WALL CONSTRUCTION (2"x6")
3 1/2" (90) BRICK VENEER 1" (25) AIR SPACE, 7/8"x7"x0.03" (22x180x0.76) GALV. METAL TIES @ 16" (400) O.C. HORIZ. 24" (600) O.C. VERT. BONDING AND FASTENING FOR TIES TO CONFORM WITH 9.20.9. ON APPROVED SHEATHING PAPER, 3/8" (9.5) EXTERIOR TYPE SHEATHING, STUDS CONFORMING TO O.B.C (9.23.10.1.) & SECTION 1.1., INSULATION AND 6 mil POLYETHYLENE VAPOUR BARRIER WITH APPROVED CONTIN. AIR BARRIER, 1/2" (12.7) GYPSUM WALLBOARD INTERIOR FINISH. PROVIDE WEEP HOLES @ 32" (800) O.C. BOTTOM COURSE AND OVER OPENINGS. PROVIDE BASE FLASHING UP MIN. 6" (150) BEHIND BUILDING PAPER (9.20.13.6.) (REFER TO 35 NOTE AS REQUIRED)

3A

BRICK VENEER WALL CONSTRUCTION (2"x6") W/ CONTIN. INSULATION
3 1/2" (90) BRICK VENEER 1" (25) AIR SPACE, 7/8"x7"x0.03" (22x180x0.76) GALV. METAL TIES @ 16" (400) O.C. HORIZ. 24" (600) O.C. VERT. BONDING AND FASTENING FOR TIES TO CONFORM WITH 9.20.9. ON APPROVED SHEATHING PAPER AS PER O.B.C. 9.27.3. ON EXTERIOR TYPE RIGID INSULATION (JOINTS UNTAPED) MECHANICALLY FASTENED AS PER MANUFACTURERS SPECIFICATIONS. ON 3/8" (9.5) EXTERIOR TYPE SHEATHING, STUDS CONFORMING TO O.B.C (9.23.10.1.) & SECTION 1.1., INSULATION AND 6 mil POLYETHYLENE VAPOUR BARRIER WITH APPROVED CONTIN. AIR BARRIER, 1/2" (12.7) GYPSUM WALLBOARD INTERIOR FINISH. PROVIDE WEEP HOLES @ 32" (800) O.C. BOTTOM COURSE AND OVER OPENINGS. PROVIDE BASE FLASHING UP MIN. 6" (150) OVER RIGID INSULATION (9.20.13.6.) (REFER TO 35 NOTE AS REQUIRED)

3B

BRICK VENEER WALL @ GARAGE CONSTRUCTION
3 1/2" (90) BRICK VENEER, MIN. 1" (25) AIR SPACE, 7/8"x7"x0.03" (22x180x0.76) GALV. METAL TIES @ 16" (400) O.C. HORIZ. 24" (600) O.C. VERT. BONDING AND FASTENING FOR TIES TO CONFORM WITH 9.20.9. ON APPROVED SHEATHING PAPER, 3/8" (9.5) EXTERIOR TYPE SHEATHING ON STUDS CONFORMING TO O.B.C (9.23.10.1.) & SECTION 1.1., 1/2" (12.7) GYPSUM WALLBOARD INTERIOR FINISH, PROVIDE WEEP HOLES @ 32" (800) O.C. AT BOTTOM COURSE AND OVER OPENINGS, PROVIDE BASE FLASHING UP 6" (150) MIN. BEHIND BUILDING PAPER (9.20.13.6.) (REFER TO 35 NOTE AS REQ.)

4

INTERIOR STUD PARTITIONS (9.23.9.8., 9.23.10)
BEARING PARTITIONS SHALL BE A MINIMUM 2"x4" (38x89) @ 16" (406) O.C. FOR 2 STOREY AND 12" (305) O.C. FOR 3 STOREY, NON-BEARING PARTITIONS 2"x4" (38x89) @ 24" (610) O.C. PROVIDE 2"x4" (38x89) BOTTOM PLATE AND 2-2"x4" (2-38x89) TOP PLATE. 1/2" (12.7) INT. DRYWALL BOTH SIDES OF STUDS, PROVIDE 2"x6" (38x140) STUDS WHERE NOTED, PROVIDE 2"x4" (38x89) @ 24" (610) O.C. LADDER FRAMING WHERE WALLS INTERSECT PERPENDICULAR TO ONE ANOTHER, PROVIDE 2"x4" (38x89) WOOD BLOCKING ON FLAT @ 3'-11" (1194) O.C. MAX. BETWEEN FLOOR JOISTS WHEN NON-LOADBEARING WALLS ARE PARALLEL TO FLOOR JOISTS.

4A

EXT. LOFT WALL CONSTRUCTION (2"x6") - NO CLADDING
3/8" (9.5) EXTERIOR TYPE SHEATHING, STUDS CONFORMING TO O.B.C (9.23.10.1.) & SECTION 1.1., INSULATION AND 6 mil POLYETHYLENE VAPOUR BARRIER WITH APPROVED CONT. AIR BARRIER, 1/2" (12.7) GYPSUM WALLBOARD INT. FINISH. (9.23.16.3.(1.1))

4B

EXT. LOFT WALL CONSTRUCTION (2"x6") NO CLADDING W/ CONTINUOUS INSULATION
APPROVED AIR/WATER BARRIER AS PER O.B.C. 9.27.3. ON EXTERIOR TYPE RIGID INSULATION (JOINTS UNTAPED) MECHANICALLY FASTENED AS PER MANUFACTURER'S SPECIFICATIONS. ON 3/8" (9.5) EXTERIOR TYPE SHEATHING, STUDS CONFORMING TO O.B.C (9.23.10.1.) & SECTION 1.1., INSULATION AND 6 mil POLYETHYLENE VAPOUR BARRIER WITH APPROVED CONT. AIR BARRIER, 1/2" (12.7) GYPSUM WALLBOARD INT. FINISH. (9.23.16.3.(1.1))

5

FOUNDATION WALL/FOOTINGS
POURED CONC. FOUNDATION WALL AS PER CHART BELOW ON CONTINUOUS KEYED CONCRETE FOOTING. FOUNDATION WALLS SHALL EXTEND NOT LESS THAN 6" (150) ABOVE FINISHED GRADE, THE OUTSIDE OF THE FOUNDATION SHALL BE DAMPROOFED FROM THE TOP OF THE FOOTING TO FINISHED GRADE AND BRUSH COAT FROM THE TOP TO 2" BELOW GRADE. PROVIDE A DRAINAGE LAYER ON THE OUTSIDE OF THE FOUNDATION WALL. SEAL THE DRAINAGE LAYER AT THE TOP, THE TOP OF THE CONC. FOOTING SHALL BE DAMPROOFED. CONCRETE FOOTINGS SUPPORTING JOIST SPANS GREATER THAN 16'-1" (4900) SHALL BE SIZED IN ACCORDANCE WITH 9.15.3.4 (1), (2) OF THE O.B.C. (REFER TO CHART BELOW FOR RESPECTIVE SIZE). BRACE FOUNDATION WALL PRIOR TO BACKFILLING. ALL FOOTINGS SHALL REST ON NATURAL UNDISTURBED SOIL OF 75kPa OR COMPACTED ENGINEERED FILL WITH MIN. BEARING CAPACITY OF 150kPa. IF SOIL BEARING DOES NOT MEET MINIMUM CAPACITY, ENGINEERED FOOTINGS ARE REQUIRED. ACTUAL SOIL BEARING CAPACITY TO BE VERIFIED WITH SOIL ENGINEERING REPORT.
REFER TO CONSTRUCTION DRAWINGS AND DETAILS FOR FOUNDATION WALL STRENGTH AND THICKNESS AND 9.15.4.
FOUNDATION WALLS SHALL NOT EXCEED 9'-10" (3.0m) IN UNSUPPORTED HEIGHT UNLESS OTHERWISE NOTED. (9.15.4.2.(1.1))

UNREINFORCED SOLID CONCRETE FOUNDATION WALLS (9.15.4.2.)				
STRENGTH	THICKNESS	MAX. HEIGHT FROM FIN. SLAB TO GRADE		
		UNSUPPORTED AT TOP	SUPPORTED AT TOP	
15 MPa	8"	3'-11" (1.20m)	7'-0" (2.15m)	≤2.5m >2.5m & ≤2.75m >2.75m & ≤3.0m
	10"	4'-7" (1.40m)	7'-6" (2.30m)	8'-6" (2.60m) 8'-2" (2.50m)
	12"	4'-11" (1.50m)	7'-6" (2.30m)	8'-6" (2.60m) 9'-3" (2.85m)
20 MPa	8"	3'-11" (1.20m)	7'-6" (2.30m)	7'-2" (2.20m)
	10"	4'-7" (1.40m)	7'-6" (2.30m)	8'-6" (2.60m) 9'-3" (2.85m)
	12"	4'-11" (1.50m)	7'-6" (2.30m)	8'-6" (2.60m) 9'-3" (2.85m)

* 9" MIN. THICK FOUNDATION WALL IS REQUIRED FOR MASONRY VENEER FINISHED EXTERIOR WALLS WITH CONTINUOUS INSULATION CONDITION, TO PROVIDE MIN. BEARING FOR SILL PLATES, BEAMS AND FLOOR JOIST AS PER 9.23.7.2., 9.23.8.1., & 9.23.9.1. OF THE O.B.C.

MINIMUM STRIP FOOTING SIZES (9.15.3.)			
NUMBER FLOORS SUPPORTED	SUPPORTING INT. LOAD BEARING MASONRY WALLS	SUPPORTING EXTERIOR	SUPPORTING PARTYWALL
1	16" WIDE x 6" THICK	16" WIDE x 6" THICK	16" WIDE x 6" THICK
2	24" WIDE x 8" THICK	20" WIDE x 6" THICK	24" WIDE x 8" THICK
3	36" WIDE x 14" THICK	26" WIDE x 9" THICK	36" WIDE x 14" THICK

5A

FOUNDATION REDUCTION IN THICKNESS FOR MASONRY
WHERE THE TOP OF THE FOUNDATION WALL IS REDUCED IN THICKNESS TO PERMIT THE INSTALLATION OF MASONRY EXTERIOR FACING, THE REDUCED SECTION SHALL BE NOT LESS THAN 3 1/2" (90) THICK. THE BRICK VENEER SHALL BE TIED TO THE FOUNDATION WALL WITH CORROSION RESISTANT METAL TIES @ 7 7/8" (200) VERTICAL AND 2'-11" (889) HORIZONTAL. FILL VOID WITH MORTAR BETWEEN WALL AND BRICK VENEER (9.15.4.7(2)(3) & 9.20.9.4(3))

5B

FOUNDATION REDUCTION IN THICKNESS FOR JOISTS
WHERE THE TOP OF THE FOUNDATION WALL IS REDUCED IN THICKNESS TO PERMIT THE INSTALLATION OF FLOOR JOISTS, THE REDUCED SECTION SHALL BE NOT MORE THAN 13 3/4" (350) HIGH & NOT LESS THAN 3 1/2" (90) THICK (9.15.4.7(1))

6

WEEPING TILE (9.14.3.)
4" (100) Ø WEEPING TILE W/ FILTER CLOTH WRAP & 6" (152) CRUSHED STONE COVER

7

BASEMENT SLAB OR SLAB ON GRADE (9.16.4.) (9.13.)
3" (80) MIN. 25MPa (3600psi) CONC. SLAB ON 4" (100) COARSE GRANULAR FILL, OR 20MPa (2900psi) CONC. WITH DAMPROOFING BELOW SLAB. PROVIDE 1/2" (12.7) IMPERVIOUS BOARD FOR BOND BREAK AT EDGE, WHERE A BASEMENT SLAB IS WITHIN 24" (610) OF THE EXTERIOR GRADE PROVIDE RIGID INSUL. AROUND THE PERIMETER EXTENDING MIN. 24" (610) BELOW GRADE. FOR SLAB ON GRADE CONDITIONS RIGID INSULATION SHALL BE APPLIED TO THE UNDERSIDE OF THE ENTIRE SLAB. ((SB-12) 3.1.1.7.(5) & (6))

8

EXPOSED FLOOR TO EXTERIOR (9.10.17.10. & CAN/ULC-S705.2)
PROVIDE SPRAY FOAM INSULATION BETWEEN CANT. JOIST AND INSTALL OSB CONFIRMING TO 9.29.9. FIN. SOFFIT OR CLADDING AS PER ELEVATION TO U/S OF EXPOSED CANT. JOIST.

9

EXPOSED CEILING TO EXTERIOR w/ ATTIC (9.25.2.4)
INSULATION, 6 mil POLYETHYLENE VAPOUR BARRIER, 1/2" (12.7) GYPSUM BOARD INTERIOR FINISH OR APPROVED EQ.

9

EXPOSED CEILING TO EXTERIOR w/o ATTIC
JOISTS/TRUSSES AS PER PLANS W/ 2"x2" (38x38) PURLINS @ 16" (406) O.C. PERPENDICULAR TO JOISTS (PURLINS NOT REQ. W/ SPRAY FOAM OR ROOF TRUSSES), W/ INSULATION BETWEEN JOIST, 6 mil POLYETHYLENE VAPOUR BARRIER, 1/2" (12.7) GYPSUM BOARD INT. FINISH OR APPROVED EQ. (CAN/ULC-S705.2, 9.19.1, 9.10.17.10)

10

ALL STAIRS/EXTERIOR STAIRS (9.8.1.2., 9.8.2., 9.8.4.)

	MAX. RISE	MIN. RISE	MAX. RUN	MIN. RUN	ALL STAIRS	
PRIVATE	7 7/8" (200)	5" (125)	14" (355)	10" (255)	MAX. NOSING	1" (25)
PUBLIC	7" (180)	5" (125)	NO LIMIT	11" (280)		
	MIN. STAIR WIDTH		TAPERED TREADS			
PRIVATE	2'-10" (860)			MIN. RUN	5 7/8" (150)	
				MIN. AVG. RUN	10" (255)	
PUBLIC	2'-11" (900)			MIN. RUN	5 7/8" (150)	
				MIN. AVG. RUN	11" (280)	

AVERAGE RUN OF TAPERED TREAD MEASURED AT A POINT 300mm FROM THE CENTERLINE OF INSIDE HANDRAIL. (9.8.4.3.)
** HEIGHT OVER STAIRS (HEADROOM) IS MEASURED VERTICALLY ACROSS WIDTH OF STAIRS FROM A STRAIGHT LINE TO THE TREAD & LANDING NOSING TO LOWEST POINT ABOVE AND NOT LESS THAN 8'-5" (1950) FOR SINGLE DWELLING UNIT & 6'-8 3/4" (2050) FOR EVERYTHING ELSE. (9.8.2.2.)
REQUIRED LANDING IN GARAGE - O.B.C. 9.8.6.2.(3.)
FOR AN EXTERIOR STAIR SERVING A GARAGE W/ MORE THAN 3 RISERS. GUARDS, HANDRAILS & STEPS AS PER CONSTRUCTION HEX NOTE 10 & 11.

11

GUARDS/HANDRAILS (9.8.7., 9.8.8.)
GUARDS TO BE DESIGNED NOT TO FACILITATE CLIMBING AND PROVIDING MAX. OPENING CONFORMING TO O.B.C. 9.8.8.5. & 9.8.8.6. AND BE ABLE TO RESIST LOADS AS PER TABLE 9.8.8.2.
GUARD HEIGHTS - O.B.C. 9.8.8.
INTERIOR GUARDS: 2'-11" (900) MIN.
EXTERIOR GUARDS: 2'-11" (900) MIN. (LESS THAN 5'-11" (1800) TO GRADE) 3'-6" (1070) MIN. (MORE THAN 5'-11" (1800) TO GRADE)
GUARDS FOR EXIT STAIRS: 3'-6" (1070) MIN.
GUARDS FOR LANDINGS @ EXIT STAIRS: 3'-6" (1070) MIN.
GUARDS FOR FLOORS & RAMPS IN GARAGES (SERVICE STAIRS) FLOOR OR RAMP W/O EXTERIOR WALLS THAT IS 23 5/8" (600) OR MORE ABOVE ADJACENT SURFACE REQUIRES CONT. CURB MIN. 5 1/2" (140) HIGH, AND GUARD MIN. 3'-6" (1070) HIGH.
REQUIRED GUARDS
BETWEEN WALKING SURFACE & ADJACENT SURFACE WITH A DIFFERENCE IN ELEVATION MORE THAN 23 5/8" (600) OR ADJACENT SURFACE WITHIN 3'-11" (1200) & WALKING SURFACE W/ A SLOPE MORE THAN 1 IN 12 SHALL BE PROTECTED WITH GUARDS PER CONSTRUCTION HEX NOTE 11.
HANDRAIL HEIGHTS - O.B.C. 9.8.7. - REQUIRED AS PER 9.8.7.1.(3)
MIN. HEIGHT AT STAIRS, RAMPS AND LANDINGS: 2'-10" (865)
MAX. HEIGHT AT STAIRS, RAMPS AND LANDINGS: 3'-6" (1070)

12

SILL PLATES
2"x4" (38x89) SILL PLATE WITH 1/2" (12.7) Ø ANCHOR BOLTS 8" (200) LONG, EMBEDDED MIN. 4" (100) INTO CONC. @ 7'-10" (2388) O.C., CAULKING OR GASKET BETWEEN PLATE AND TOP OF FOUNDATION WALL. USE NON-SHRINK GROUT TO LEVEL SILL PLATE WHEN REQUIRED (9.23.7.)

13

BASEMENT INSULATION ((SB-12) 3.1.1.7.)
PROVIDE CONTINUOUS BLANKET INSULATION W/ BUILT IN 6 mil POLYETHYLENE VAPOUR BARRIER. INSULATION TO EXTEND NO MORE THAN 8" (200) ABOVE FINISHED BASEMENT FLOOR. DAMPROOFED WITH BUILDING PAPER BETWEEN THE FOUNDATION WALL AND INSULATION UP TO GRADE LEVEL.

14

BEARING STUD PARTITION IN BASEMENT (9.15.3.8, 9.23.10.1.)
2"x4" (38x89) STUDS @ 16" (406) O.C., 2"x4" (38x89) SILL PLATE (2"x6" (38x140) AS REQUIRED) ON DAMPROOFING MATERIAL OR 2 mil POLYETHYLENE FILM, 1/2" (12.7) Ø ANCHOR BOLTS 8" (200) LONG, EMBEDDED 4" (100) MIN. INTO CONC. @ 7'-10" (2390) O.C. 4" (100) HIGH CONC. CURB ON CONC. FOOTING. FOR SIZE REFER TO HEX NOTE 5. ADD HORIZ. BLOCKING AT MID-HEIGHT IF WALL IS UNFINISHED.

15

ADJUSTABLE STEEL BASEMENT COLUMN (9.15.3.4.)
9'-10" (3000) MAX. SPAN BETWEEN COLUMNS, 3 1/2" (90) Ø SINGLE TUBE ADJUSTABLE STEEL COLUMN CONFORMING TO CAN/CGSB-7.2M, AND WITH 6"x6"x3/8" (152x152x9.5) STEEL PLATE TOP & BOTTOM. FIELD WELD BASEMENT COLUMN CONNECTION. POURED CONCRETE FOOTING ON NATURAL UNDISTURBED SOIL OF 75kPa OR COMPACTED ENGINEERED FILL WITH MIN. BEARING CAPACITY OF 150kPa AS PER SOILS REPORT.
SUPPORTING 2 STOREY FLR. LOAD PROVIDE 34"x34"x16" (870x870x410) CONC. FOOTING
SUPPORTING 3 STOREY FLR. LOAD PROVIDE 40"x40"x19" (1060x1060x480) CONC. FOOTING

15A

NON-ADJUSTABLE STEEL BASEMENT COLUMN
3 1/2" (90) Ø x 0.188" (4.78) NON-ADJUSTABLE STEEL COLUMN WITH 6"x6"x3/8" (152x152x9.5) STEEL PLATE TOP & BOTTOM. FIELD WELD BASEMENT COLUMN CONNECTION. POURED CONCRETE FOOTING ON NATURAL UNDISTURBED SOIL OF 75kPa OR COMPACTED ENGINEERED FILL WITH MIN. BEARING CAPACITY OF 150kPa AS PER SOILS REPORT.
SUPPORTING 2 STOREY FLR. LOAD PROVIDE 42"x42"x18" (1070x1070x460) CONC. FOOTING
SUPPORTING 3 STOREY FLR. LOAD PROVIDE 48"x48"x24" (1220x1220x610) CONC. FOOTING

15B

NON-ADJUSTABLE STL. COLUMN AT FOUNDATION WALL
3 1/2" (90) Ø x 0.188" (4.78) NON-ADJUSTABLE STEEL COLUMN WITH 6"x6"x3/8" (152x152x9.5) STEEL TOP PLATE & 6"x4"x3/8" (152x100x9.5) BOTTOM PLATE. BASE PLATE 4'-1/2"x10"x1/2" (120x250x12.7) WITH 2- 1/2"x12" LONG x 2" HOOK ANCHORS (2- 12.70x305x50). FIELD WELD COLUMN TO BASE PLATE & STEEL BM.

16

STEEL BEAM BEARING AT FOUNDATION WALL (9.23.8.1.)
BEAM POCKET OR 8"x8" (200x200) POURED CONC. NIB WALLS, MIN. BEARING 3 1/2" (90). CONC. NIB WALLS TO HAVE EXTENDED FOOTINGS

17

WOOD STRAPPING AT STEEL BEAMS (9.23.4.3.(3), 9.23.9.3.)
1"x3" (19x64) CONTIN. WOOD STRAPPING BOTH SIDES OF STEEL BEAM.

18

GARAGE SLAB (9.16., 9.35.)
4" (100) 32MPa (4640psi) CONC. SLAB WITH 5-8% AIR ENTRAINMENT ON OPT. 4" (100) COARSE GRANULAR FILL WITH COMPACTED SUB-BASE OR COMPACTED NATIVE FILL. SLOPE TO FRONT @ 1% MIN.

19

GARAGE TO HOUSE WALLS/CEILING (9.10.9.16.)
1/2" (12.7) GYPSUM BOARD ON WALL AND CEILING BETWEEN HOUSE AND GARAGE, PLUS REQUIRED INSULATION IN WALLS AND SPRAY FOAM FOR CEILINGS. TAPE AND SEAL ALL JOINTS GAS TIGHT. (9.10.17.10, CAN/ULC-S705.2)

19A

GARAGE TO HOUSE WALLS/CEILING W/ CONTIN. INSULATION
1/2" (12.7) GYPSUM BOARD ON CEILING AND ON WALLS INSTALLED OVER EXTERIOR TYPE RIGID INSULATION (JOINTS UNTAPED) MECHANICALLY FASTENED AS PER MANUFACTURERS SPECIFICATIONS ON 3/8" EXTERIOR GRADE SHEATHING ON STUDS BETWEEN HOUSE AND GARAGE, PLUS REQUIRED INSULATION IN WALLS & SPRAY FOAM FOR CEILINGS. TAPE AND SEAL ALL JOINTS GAS TIGHT. (9.10.9.16., 9.10.17.10, CAN/ULC-S705.2)

20

GARAGE DOOR TO HOUSE (9.10.9.16., 9.10.13.10., 9.10.13.15.)
GAS-PROOF DOOR AND FRAME. DOOR EQUIPPED WITH SELF CLOSING DEVICE AND WEATHER STRIPPING.

21

EXTERIOR AND GARAGE STEPS
PRECAST CONC. STEP OR WOOD STEP WHERE NOT EXPOSED TO WEATHER. MAX RISE 7 7/8" (200). MIN. TREAD 10" (255). FOR THE REQUIRED NUMBER OF STEPS REFER TO SITING AND GRADING DRAWINGS. EXTERIOR CONCRETE STAIRS WITH MORE THAN 2 RISERS AND 2 TREADS SHALL BE PROVIDED WITH FOUNDATION AS REQUIRED BY ARTICLE 9.8.9.2. OR SHALL BE CANTILEVERED AS PER SUBSECTION 9.8.10.

22

DRYER EXHAUST
CAPPED DRYER EXHAUST VENTED TO EXT. CONFORMING TO PART 6, OBC 9.32.

23

ATTIC ACCESS (9.19.2.1.)
ATTIC ACCESS HATCH WITH MIN. AREA OF 0.32m2 AND NO DIM. LESS THAN 21 1/2" (545) WITH WEATHER STRIPPING. HATCHWAYS TO THE ATTIC OR ROOF SPACE WILL BE FITTED WITH DOORS OR COVERS AND WILL BE INSULATED WITH MIN. R20 (RSI 3.52) ((SB-12) 3.1.1.8.(1))

24

FIREPLACE CHIMNEYS (9.2.1.)
TOP OF FIREPLACE CHIMNEY SHALL BE 2'-11" (889) ABOVE THE HIGHEST POINT AT WHICH IT COMES IN CONTACT WITH THE ROOF AND 2'-0" (610) ABOVE THE ROOF SURFACE WITHIN A HORIZ. DISTANCE OF 10'-0" (3048) FROM THE CHIMNEY.

25

LINEN CLOSET
PROVIDE 4 SHELVES MIN. 14" (356) DEEP.

26

MECHANICAL VENTILATION (9.32.1.3.)
MECHANICAL EXHAUST FAN, VENTED TO EXTERIOR, TO PROVIDE AT LEAST ONE AIR CHANGE PER HOUR. SEE GENERAL NOTE 2.3.

27

PARTY WALL BEARING (9.23.8)
12"x12"x5/8" (305x305x15.9) STEEL PLATE FOR STEEL BEAMS AND 12"x12"x1/2" (305x305x12.7) STEEL PLATE FOR WOOD BEAMS BEARING (MIN. 3'-1/2" (89)) ON CONC. BLOCK PARTY WALL, ANCHORED WITH 2-3/4" (2-19) x 8" (200) LONG GALV. ANCHORS WITHIN SOLID BLOCK COURSE. LEVEL W/ NON-SHRINK GROUT. REFER TO NOTE SOLID BEARING (SECTION 3.0) FOR WD. STUD PARTY WALL.

28

WOOD FRAMING IN CONTACT TO CONCRETE
WOOD BEARING WALLS, THE UNDERSIDE OF BUILT-UP WOOD POSTS AND SILLS SHALL BE WRAPPED WITH 2 mil POLY. STRIP FOOTINGS SUPPORTING THE FOUNDATION WALL SHALL BE WIDENED 6" (152) BELOW THE BEARING WALL AND/OR WOOD POST. (9.17.4.3.)

29

BUILT-UP WOOD POST AND FOOTING (9.17.4.1., 9.15.3.7.)
3-2"x6" (3-38x140) BUILT-UP WOOD POST (UNLESS OTHERWISE NOTED) ON METAL BASE SHOE ANCHORED TO CONC. WITH 1/2" (12.7) Ø BOLT, 24"x24"x12" (610x610x305) CONC. FOOTING OR AS PROVIDED ON PLAN. REFER TO NOTE 28

30

STEP FOOTINGS (9.15.3.9.)
MIN. HORIZ. STEP = 23 5/8" (600). MAX. VERT. STEP = 23 5/8" (600).

31

CONC. PORCH SLAB (9.16.4.)
MIN. 4" (100) CONCRETE SLAB ON GRADE ON 4" (100) COARSE GRANULAR FILL, REINFORCED WITH 6x6xW2.9xW2.9 MESH PLACED NEAR MID-DEPTH OF SLAB. CONC. STRENGTH 32MPa (4640psi) WITH 5-8% AIR ENTRAINMENT ON COMPACTED SUB-GRADE.

32

FURNACE VENTING (9.32.)
DIRECT VENT FURNACE TERMINAL MIN. 3'-0" (915) FROM A GAS REGULATOR, MIN. 12" (305) ABOVE FIN. GRADE, FROM ALL OPENINGS, EXHAUST AND INTAKE VENTS. HRV INTAKE TO BE A MIN. OF 8'-0" (1830) FROM ALL EXHAUST TERMINALS. REFER TO GAS UTILIZATION CODE.

33

FIREPLACE VENTING (9.32.3.)
DIRECT VENT GAS FIREPLACE VENT TO BE A MIN. 12" (305) FROM ANY OPENING AND ABOVE FIN. GRADE. REFER TO GAS UTILIZATION CODE.

34

FLOOR FRAMING (9.23.3.5., 9.23.9.4., 9.23.14.)
T&G SUBFLOOR ON WOOD FLOOR JOISTS. FOR CERAMIC TILE APPLICATION SEE O.B.C. 9.30.6. ALL JOISTS WHERE REQUIRED TO BE BRIDGED WITH 2"x2" (38x38) CROSS BRACING OR SOLID BLOCKING @ 6'-11" (2108) O.C. MAX. ALL JOISTS TO BE STRAPPED WITH 1"x3" (19x64) @ 6'-11" (2108) O.C. UNLESS A PANEL TYPE CEILING FINISH IS APPLIED.

34A

HEADER CONSTRUCTION
PROVIDE CONTINUOUS APPROVED AIR/VAPOUR BARRIER (HEADER WRAP) UNDER THE SILL PLATE, AROUND THE RIM BOARD AND UNDER THE BOTTOM PLATE. THE HEADER WRAP SHALL EXTEND 6" (152) BELOW THE TOP OF FOUNDATION WALL AND WILL BE SEALED TO THE CONCRETE FOUNDATION WALL. EXTEND HEADER WRAP 6" (152) UP THE INTERIOR SIDE OF THE STUD WALL AND OVERLAP WITH THE VAPOUR BARRIER AND SEAL THE JOINT. ALL EDGES/JOINTS MUST BE MECHANICALLY CLAMPED.

35

EXPOSED BUILDING FACE w/ LIMITING DISTANCE <= 3'-1 11" (1.20m)
WALL ASSEMBLY CONTAINS INSULATION CONFORMING TO CAN/ULC-S702 & HAVING A MASS OF NOT LESS THAN 1.22 KG/M2 OF WALL SURFACE AND 1/2" (12.7) TYPE X GYPSUM WALLBOARD INTERIOR FINISH. EXTERIOR CLADDING MUST BE NON-COMBUSTIBLE WHEN LIMITING DISTANCE IS 23 5/8" (0.60m) OR LESS. WALL ASSEMBLY REQUIRES TO HAVE A FIRE RESISTANCE RATING OF NOT LESS THAN 45 MINUTES & CONFORMING TO O.B.C. (9.10.14. OR 9.10.15.). REFER TO DETAILS FOR TYPE & SPECS. ** AN OPENING IN AN EXPOSING BUILDING FACE NOT MORE THAN 20 in² (130cm²) SHALL NOT BE CONSIDERED AN UNPROTECTED OPENING AS PER 9.10.14.6.

36

COLD CELLAR PORCH SLAB (9.39.)
FOR MAX. 8'-2" (2500) PORCH DEPTH, 5" (127) 32 MPa (4640psi) CONC. SLAB W/ 5-8% AIR ENTRAINMENT. REINF. WITH 10M BARS @ 7 7/8" (200) O.C. EACH DIRECTION, W/ 1 1/4" (32) CLEAR COVER FROM BOTTOM OF SLAB TO FIRST LAYER OF BARS & SECOND LAYER OF BARS LAID DIRECTLY ON TOP OF LOWER LAYER IN OPPOSITE DIR. 24"x24" (610x610) 10M DOWELS @ 23 5/8" (600) O.C., ANCHORED IN PERIMETER FND. WALLS. SLOPE SLAB 1.0% FROM DOOR.

37

RANGE HOODS AND RANGE-TOP FANS
COOKING APPLIANCE EXHAUST FANS VENTED TO EXTERIOR MUST CONFORM TO OBC 9.10.22, 9.32.3.9. & 9.32.3.10.

38

CONVENTIONAL ROOF FRAMING (9.23.13., 9.23.15.)
2"x6" (38x140) RAFTERS @ 16" (406) O.C., 2"x8" (38x184) RIDGE BOARD. 2"x4" (38x89) COLLAR TIES AT MID-SPAN. CEILING JOISTS TO BE 2"x4" (38x89) @ 16" (406) O.C. FOR MAX. 9'-3" (2819) SPAN & 2"x6" (38x140) @ 16" (406) O.C. FOR MAX. SPAN 14'-7" (4450). RAFTERS FOR BUILT UP ROOF OVER PRE-ENGINEERED ROOF TRUSSES AND OR CONVENTIONAL FRAMING TO BE 2"x4" (38x89) @ 24" (610) O.C. UNLESS OTHERWISE SPECIFIED.

City of Brampton
Building Division
HVAC Reviewed

2024/09/16
SoKim

STAMP

ALL WORK SHALL CONFORM TO THE ONTARIO BUILDING CODE O.REG.332/12 AS AMENDED

City of Brampton
Building Division
Building Reviewed

2024/09/18
Chris Erzek

ALL WORK SHALL CONFORM TO THE ONTARIO BUILDING CODE O.REG.332/12 AS AMENDED

LICENCED PROFESSIONAL ENGINEER
2024-08-12
D. FERRARI
100166929
PROVINCE OF ONTARIO

FOR STRUCTURAL ONLY
NOT INCLUDING ENGINEERED
FLOOR OR ROOF SYSTEM

CONSTRUCTIONS NOTES 1 OF 2

THE UNDERSIGNED HAS REVIEWED AND TAKES RESPONSIBILITY FOR THIS DESIGN AND HAS THE QUALIFICATIONS AND MEETS THE REQUIREMENTS SET OUT IN THE ONTARIO BUILDING CODE TO BE A DESIGNER.
QUALIFICATION INFORMATION
Shutong Zhao
NAME
REGISTRATION INFORMATION
HUNT DESIGN ASSOCIATES INC.

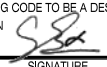
SIGNATURE
124648
BCIN
19695

DESIGN ASSOCIATES INC.
www.huntdesign.ca

Royal Pine Homes/Summer Ridge Estates Inc.-216051 UNIT 4100(LOT 100)
"MAYFIELD VILLAGE", BRAMPTON, ON.
Drawn By
Checked By
Scale
File Number
Page Number
3/16"=1'-0"
216051WS4100 (LOT 100)
10 of 11

8966 Woodbine Ave, Markham, ON L3R 0J7 T 905.737.5133 F 905.737.7326

All drawings specifications related documents and design are the copyright property of Hunt Design Associates (H.D.A). Reproduction of this property in whole or in part is strictly prohibited without H.D.A.'s written permission (H.D.A. assumes no responsibility or liability for this property unless it bears the appropriate BCIN number and original signature.)

cont. SECTION 1.0. CONSTRUCTION NOTES

39

TWO STOREY VOLUME SPACES

(9.23.10.1., 9.23.11., 9.23.16.)

WALL ASSEMBLY		WIND LOADS			
EXTERIOR	STUDS	<= 0.5 kPa (q50)		> 0.5 kPa (q50)	
		SPACING	MAX HEIGHT	SPACING	MAX HEIGHT
BRICK	2-2"x6" (2-38x140) SPR. #2	12" (305) O.C.	18'-4" (5588)	8" (200) O.C.	18'-4" (5588)
SIDING	2-2"x6" (2-38x140) SPR. #2	16" (406) O.C.	18'-4" (5588)	12" (305) O.C.	18'-4" (5588)
BRICK	2-2"x8" (2-38x184) SPR. #2	12" (305) O.C.	21'-0" (6400)	12" (305) O.C.	21'-0" (6400)
SIDING	2-2"x8" (2-38x184) SPR. #2	16" (406) O.C.	21'-0" (6400)	16" (406) O.C.	21'-0" (6400)
** STUD SIZE & SPACING TO BE VERIFIED BY STRUCTURAL ENGINEER **					

STUDS ARE TO BE CONTINUOUS, C/W 3/8" (9.5) THICK EXTERIOR PLYWOOD SHEATHING. PROVIDE SOLID WOOD BLOCKING BETWEEN WOOD STUDS @ 4'-0" (1220) O.C. VERTICALLY.

- FOR HORIZ. DISTANCES LESS THAN 9'-6" (2896) PROVIDE 2"x6" (38x140) STUDS @ 16" (406) O.C. WITH CONTIN. 2-2"x6" (2-38x140) TOP PLATE + 1-2"x6" (1-38x140) BOTTOM PLATE & MIN. OF 3-2"x8" (3-38x184) CONT. HEADER AT GROUND FLOOR CEILING LEVEL TOE-NAILED & GLUED AT TOP, BOTTOM PLATES & HEADERS.

40

1 HR. PARTY WALL (CONC. BLOCK)

((SB-3] WALL TYPE 'B6e' & 'B1b')

1/2" (12.7) GYPSUM SHEATHING ON EACH SIDE ON 2"x2" (38x38) VERTICAL WD. STRAPPING @ 24" (610) O.C. ON 8" (200) CONC. BLOCK FILL STRAPPING CAVITY EACH SIDE WITH AT LEAST 90% OF ABSORPTIVE MATERIAL PROCESSED FROM ROCK, SLAG OR GLASS. TAPE, FILL & SAND ALL GYPSUM JOINTS. EXPOSED BLOCK MUST BE SEALED W/ 2 COATS OF PAINT OR FURRED WITH 2"x2" (38x38) WD. STRAPPING & 1/2" (12.7) GYPSUM SHEATHING.

40

1 HR. PARTY WALL (DOUBLE STUD)

((SB-3] WALL TYPE 'W13c')

5/8" (15.9) TYPE 'X' GYPSUM SHEATHING ON EXTERIOR SIDE OF 2 ROWS OF 2"x4" (38x89) STUDS @ 16" (406) O.C., MIN. 1" (25) APART ON SEPARATE 2"x4" (38x89) SILL PLATES. (2"x6" (38x140) AS REQUIRED) FILL ONE SIDE OF STUD CAVITY WITH AT LEAST 90% OF ABSORPTIVE MATERIAL PROCESSED FROM ROCK, SLAG OR GLASS. TAPE FILL AND SAND ALL GYPSUM JOINTS.

40A

2 HR. FIREWALL

((SB-3] WALL TYPE 'B6e' & 'B1b')

1/2" (12.7) GYPSUM SHEATHING ON EACH SIDE ON 2"x2" (38x38) VERTICAL WOOD STRAPPING @ 24" (610) O.C ON 8" (200) CONC. BLOCK 75% SOLID. FILL STRAPPING CAVITY EACH SIDE WITH AT LEAST 90% OF ABSORPTIVE MATERIAL PROCESSED FROM ROCK, SLAG OR GLASS. TAPE, FILL & SAND ALL GYPSUM JOINTS. AT UNFINISHED AREAS, EXTERIOR FACE OF CONC. BLOCK TO BE SEALED WITH 2 COATS OF PAINT. GYPSUM SHEATHING TO BE ATTACHED TO CONC. BLOCK. (REFER TO DETAILS)

41

STUCCO WALL CONSTRUCTION (2"x6")

STUCCO FINISH CONFORMING TO O.B.C. SECTION 9.28, AND APPLIED PER MANUFACTURERS SPECIFICATIONS OVER 1 1/2" (38) E.I.F.S. (MINIMUM) ON APPROVED DRAINAGE MAT ON 1/2" (12.7) DENSGLASS GOLD GYPSUM BOARD ON STUDS CONFORMING TO O.B.C (9.23.10.1.) & SECTION 1.1., INSULATION, APPROVED 6 MIL. POLYETHYLENE VAPOUR BARRIER, 1/2" (12.7) GYPSUM WALLBOARD INT. FINISH. (REFER TO 35 NOTE AS REQUIRED)

41A

STUCCO WALL CONSTRUCTION (2"x6") W/ CONTIN. INSUL.

STUCCO FINISH CONFORMING TO O.B.C. SECTION 9.28, AND APPLIED PER MANUFACTURERS SPECIFICATIONS OVER 1 1/2" (38) E.I.F.S. (MINIMUM) ON APPROVED DRAINAGE MAT ON APPROVED AIR/WATER BARRIER AS PER O.B.C. 9.27.3. ON EXTERIOR TYPE RIGID INSULATION (JOINTS UNTAPED) MECHANICALLY FASTENED AS PER MANUFACTURERS SPECIFICATIONS, ON 7/16" EXTERIOR TYPE SHEATHING ON STUDS CONFORMING TO O.B.C (9.23.10.1.) & SECTION 1.1., INSULATION, APPROVED 6 MIL. POLYETHYLENE VAPOUR BARRIER, 1/2" (12.7) GYPSUM WALLBOARD INT. FINISH. (REFER TO 35 NOTE AS REQUIRED)

41B

STUCCO WALL @ GARAGE CONST.

STUCCO FINISH CONFORMING TO O.B.C. SECTION 9.28, AND APPLIED PER MANUFACTURERS SPECIFICATIONS OVER 1 1/2" (38) E.F.I.S (MINIMUM) ON APPROVED DRAINAGE MAT ON 1/2" (12.7) DENSGLASS GOLD GYPSUM BRD. ON STUDS CONFORMING TO O.B.C (9.23.10.1.) & SECTION 1.1., 1/2" (12.7) GYPSUM WALLBOARD INT. FINISH. (REFER TO 35 NOTE AS REQ.)

*** FOR DWELLINGS USING CONTIN. INSULATION CONSTRUCTION, PROVIDE APPROVED DRAINAGE MAT ON 7/16" (11) EXTERIOR TYPE SHEATHING OVER FURRING (AS REQ.) AND STUDS IN LIEU OF 1 1/2" (38) E.F.I.S (MINIMUM) ON APPROVED DRAINAGE MAT ON 1/2"(12.7) DENSGLASS GOLD GYPSUM BRD.

42

UNSUPPORTED FOUNDATION WALLS

(9.15.4.2.)

REINFORCING AT STAIRS AND SUNKEN FLOOR AREAS

2-20M BARS IN TOP PORTION OF WALL (UP TO 8'-0" OPENING)

3-20M BARS IN TOP PORTION OF WALL (8'-0" TO 10'-0" OPENING)

4-20M BARS IN TOP PORTION OF WALL (10'-0" TO 15'-0" OPENING)

- BARS STACKED VERTICALLY AT INTERIOR FACE OF WALL

REINFORCING AT BASEMENT WINDOWS

2-15M HORIZ. REINFORCING ON THE INSIDE AND OUTSIDE FACE OF THE FOUNDATION WALL BELOW THE WIN. SILL. EXTEND BARS 24" (610) BEYOND THE OPENING. 2-15M VERTICAL REINFORCING ON THE INSIDE AND OUTSIDE FACE OF THE FOUNDATION WALL ON EACH SIDE OF THE WINDOW OPENING.

- BARS TO HAVE MIN. 1" (25) CONC. COVER

- BARS TO EXTEND 2'-0" (610) BEYOND BOTH SIDES OF OPENING

43

STUD WALL REINFORCEMENT

PROVIDE STUD WALL REINFORCEMENT IN MAIN BATHROOM CONFORMING TO O.B.C. (9.5.2.3.(1)) (REFER TO DETAILS)

44

WINDOW WELLS

WHERE A WINDOW OPENS INTO A WINDOW WELL, A CLEARANCE OF NOT LESS THAN 21 5/8" (550) SHALL BE PROVIDED IN FRONT OF THE WINDOW. EVERY WINDOW WELL SHALL BE DRAINED TO THE FOOTING LEVEL OR OTHER SUITABLE LOCATION WITH A 4" (100) WEEPING TILE C/W A FILTER CLOTH WRAP AND FILLED WITH CRUSHED STONE. (9.9.10.1.(5), 9.14.6.3.)

45

SLOPED CEILING CONSTRUCTION

((SB-12] 3.1.1.8., 9.23.4.2.)

2"x12" (38x286) ROOF JOISTS @ 16" (406) O.C. MAX. (UNLESS OTHERWISE NOTED) W/ 2"x2" (38x38) PURLINS @ 16" (406) O.C. PERPENDICULAR TO ROOF JOIST (PURLINS NOT REQ. W/ SPRAY FOAM), W/ INSULATION BETWEEN JOIST, 6 mil POLYETHYLENE VAPOUR BARRIER, 1/2" (12.7) GYPSUM WALLBOARD INT. FINISH OR APPROVED EQ. INSULATION VALUE DIRECTLY ABOVE THE INNER SURFACE OF EXTERIOR WALLS SHALL NOT BE LESS THAN R20 (3.52 RSI).

46

FLAT ROOF/BALCONY CONSTRUCTION

WATERPROOFING MEMBRANE (9.26.11, 9.26.15, 9.26.16) FULLY ADHERED TO 5/8" (15.9) T&G EXTERIOR GRADE PLYWOOD SHEATHING ON 2"x2" (38x38) PURLINS ANGLED TOWARDS SCUPPER @ 2% MINIMUM LAID PERPENDICULAR TO 2"x8" (38x184) FLOOR JOISTS @ 16" (406) O.C. (UNLESS OTHERWISE NOTED). BUILT UP CURB TO BE 4" (100) MIN. ABOVE FINISHED BALCONY FLOOR. CONTINUOUS 'L' TRIM DRIP EDGE TO BE PROVIDED ON OUTSIDE FACE OF CURB. SCUPPER DRAIN TO BE LOCATED 24" (610) MIN. AWAY FROM HOUSE. PREFINISHED ALUMINUM OR PANEL FOR UNDERSIDE OF SOFFIT (9.23.2.3). REMOVE CURB WHERE REQ.

BALCONY CONDITION

SEE FLAT ROOF/BALCONY CONSTRUCTION NOTE. INCLUDE 2"x4" (38x89) PT. DECKING W/ 1/4" (6.4) GAPS LAID FLAT PARALLEL TO JOISTS ON 2"x4" (38x89) PT. SLEEPERS @ 12" (305) O.C. LAID FLAT PERPENDICULAR TO JOISTS

BALCONY OVER HEATED SPACE CONDITION

SEE FLAT ROOF/BALCONY CONSTRUCTION NOTE FOR ASSEMBLY. REFER TO PLANS FOR FLOOR JOIST SIZE & REFER TO HEX NOTE 9 FOR INSULATION AND INTERIOR FINISH

47

BARREL VAULT CONSTRUCTION

CANTILEVERED 2"x4" (38x89) SPACERS LAID FLAT ON 2"x10" (38x235) SPR. #2 ROOF JOIST NAILED TO BUILT-UP 3-3/4" (19) PLYWOOD HEADER PROFILED FOR BARREL. SPRAY FOAM INSULATION BETWEEN JOISTS W/ GYPSUM BOARD. INTERIOR FIN. (REFER TO DETAILS)

City of Brampton
Building Division
Building Reviewed

2024/09/18
Chris Erzek

ALL WORK SHALL CONFORM TO THE ONTARIO
BUILDING CODE O.REG.332/12 AS AMENDED

REFER TO SB-12 ENERGY EFFICIENCY DESIGN MATRIX ON THE TITLE PAGE FOR ALL VALUES AS REQUIRED PER 3.1.1., 3.1.2., 3.1.3. OF THE OBC.

SECTION 1.1. WALL STUDS

- REFER TO THIS CHART FOR STUD SIZE & SPACING AS REQUIRED FOR EXTERIOR WALLS ONLY. REFER TO SITING & GRADING PLAN OF THIS UNIT FOR CONFIRMATION OF TOP OF FOUNDATION WALL AND ADDITIONAL INFORMATION.

- IF STUD WALL HEIGHT EXCEEDS MAX. UNSUPPORTED HEIGHT, WALL NEEDS TO BE REVIEWED AND APPROVED BY ENGINEER.

SIZE & SPACING OF STUDS: (OBC REFERENCE - TABLE 9.23.10.1.)					
MIN. STUD SIZE, in (mm)	SUPPORTED LOADS (EXTERIOR)				
	ROOF w/ OR w/o ATTIC	ROOF w/ OR w/o ATTIC & 1 FLOOR	ROOF w/ OR w/o ATTIC & 2 FLOOR	ROOF w/ OR w/o ATTIC & 3 FLOOR	
	MAX. STUD SPACING, in (mm) O.C.				
	MAX. UNSUPPORTED HGT., ft-in (m)				
2"x4" (38x89)	24" (610)	16" (405)	12" (305)		N/A
	9'-10" (3.0)	9'-10" (3.0)	9'-10" (3.0)		N/A
2"x6" (38x140)	-	24" (610)	16" (406)	12" (305)	
	-	9'-10" (3.0)	11'-10" (3.6)	5'-11" (1.8)	

SECTION 2.0. GENERAL NOTES

- 2.1. WINDOWS**
- 1) EXCEPT WHERE A DOOR ON THE SAME FLOOR LEVEL AS THE BEDROOM PROVIDES DIRECT ACCESS TO THE EXTERIOR, EVERY FLOOR LEVEL CONTAINING A BEDROOM IS TO HAVE AT LEAST ONE OUTSIDE WINDOW W/ MIN. 0.35m2 UNOBSTRUCTED OPEN PORTION W/ NO DIMENSION LESS THAN 1'-3" (380), CAPABLE OF MAINTAINING THE OPENING WITHOUT THE NEED FOR ADDITIONAL SUPPORT, CONFORMING TO 9.9.10.
- 2) WINDOW GUARDS: A GUARD OR A WINDOW WITH A MAXIMUM RESTRICTED OPENING WIDTH OF 4" (100) IS REQUIRED WHERE THE TOP OF THE WINDOW SILL IS LOCATED LESS THAN 1'-7" (480) ABOVE FIN. FLOOR AND THE DISTANCE FROM THE FINISHED FLOOR TO THE ADJACENT GRADE IS GREATER THAN 5'-11" (1800). (9.8.8.1.)
- 3) WINDOWS IN EXIT STAIRWAYS THAT EXTEND TO LESS THAN 2'-11" (900) [3'-6" (1070) FOR ALL OTHER BUILDINGS] SHALL BE PROTECTED BY GUARDS IN ACCORDANCE WITH NOTE #2 (ABOVE), OR THE WINDOW SHALL BE NON-OPERABLE AND DESIGNED TO WITHSTAND THE SPECIFIED LOADS FOR BALCONY GUARDS AS PROVIDED IN 4.1.5.15 OR 9.8.8.2
- 4) REFER TO TITLE PAGE FOR MAX. U-VALUE REQUIREMENTS

- 2.2. CEILING HEIGHTS**
- THE CEILING HEIGHTS OF ROOMS AND SPACES SHALL CONFORM TO TABLE 9.5.3.1.

ROOM OR SPACE	MINIMUM HEIGHTS
LIVING ROOM, DINING ROOM AND KITCHEN	7'-7" OVER 75% OF REQUIRED FLOOR AREA WITH A CLEAR HEIGHT OF 6'-11" AT ANY POINT
BEDROOM	7'-7" OVER 50% OF REQUIRED FLOOR AREA OR 6'-11" OVER ALL OF THE REQUIRED FLOOR AREA.
BASEMENT	6'-11" OVER AT LEAST 75% OF THE BASEMENT AREA EXCEPT THAT UNDER BEAMS AND DUCTS THE CLEARANCE IS PERMITTED TO BE REDUCED TO 6'-5".
BATHROOM, LAUNDRY AREA ABOVE GRADE	6'-11" IN ANY AREA WHERE A PERSON WOULD NORMALLY BE STANDING
FINISHED ROOM NOT MENTIONED ABOVE	6'-11"
MEZZANINES	6'-11" ABOVE & BELOW FLOOR ASSEMBLY (9.5.3.2.)
STORAGE GARAGE	6'-7" (9.5.3.3.)

- 2.3. MECHANICAL / PLUMBING**
- 1) MECHANICAL VENTILATION IS REQUIRED TO PROVIDE 0.7 AIR CHANGE PER HOUR IF NOT AIR CONDITIONED 1 PER HOUR IF AIR CONDITIONED AVERAGED OVER 24 HOURS, WHEN A VENTILATION FAN (PRINCIPAL EXHAUST) IS REQUIRED, CONFORM TO OBC 9.32.3.4. WHEN A HRV IS REQUIRED, CONFORM TO 9.32.3.11. REFER TO MECHANICAL DRAWINGS.
- 2) REFER TO HOT WATER TANK MANUFACTURER SPECS. CONFORM TO OBC 9.31.6.
- 3) REFER TO TITLE PAGE FOR SPACE HEATING EQUIPMENT, HRV AND DOMESTIC HOT WATER HEATER MINIMUM EFFICIENCIES.
- 4) DRAIN WATER HEAT RECOVERY UNIT(S) WILL BE INSTALLED CONFORMING TO THE REQUIREMENTS OF SB12 - 3.1.1.12. OF THE O.B.C.
- 2.4. LUMBER**
- 1) ALL LUMBER SHALL BE SPRUCE No.2 GRADE OR BETTER, UNLESS NOTED OTHERWISE.
- 2) STUDS SHALL BE STUD GRADE SPRUCE, UNLESS NOTED OTHERWISE.
- 3) LUMBER EXPOSED TO THE EXTERIOR TO BE SPRUCE No. 2 GRADE PRESSURE TREATED OR CEDAR, UNLESS NOTED OTHERWISE.
- 4) ALL LAMINATED VENEER LUMBER (LVL) BEAMS, GIRDER TRUSSES, AND METAL HANGER CONNECTIONS SUPPORTING ROOF FRAMING TO BE DESIGNED & CERTIFIED BY FLOOR AND ROOF TRUSS MANUFACTURER.
- 5) JOIST HANGERS: PROVIDE APPROVED METAL HANGERS FOR ALL JOISTS AND BUILT-UP WOOD MEMBERS INTERSECTING WITH FLUSH BUILT-UP WOOD MEMBERS.
- 6) WOOD FRAMING NOT TREATED WITH A WOOD PRESERVATIVE. IN CONTACT WITH CONCRETE, SHALL BE SEPARATED FROM THE CONC. BY AT LEAST 2 mil POLYETHYLENE FILM. No.50 (45lbs) ROLL ROOFING OR OTHER DAMPROOFING MATERIAL, EXCEPT WHERE THE WOOD MEMBER IS AT LEAST 6" (152) ABOVE THE GROUND.

- 2.5. STEEL** (9.23.4.3.)
- 1) STRUCTURAL STEEL SHALL CONFORM TO CAN/CSA-G40-21 GRADE 350W. HOLLOW STRUCT. SECTIONS SHALL CONFORM TO CAN/CSA-G40-21 GRADE 350W CLASS "H".
- 2) REINFORCING STEEL SHALL CONFORM TO CSA-G30-18M GRADE 400R.

- 2.6. FLAT ARCHES**
- 1) FOR 8'-0" (2440) CEILINGS, FLAT ARCHES SHALL BE 6'-10" (2080) A.F.F.
- 2) FOR 9'-0" (2740) CEILINGS, FLAT ARCHES SHALL BE 7'-10" (2400) A.F.F.
- 3) FOR 10'-0" (3040) CEILINGS, FLAT ARCHES SHALL BE 8'-6" (2600) A.F.F.

- 2.7. ROOF OVERHANGS**
- 1) ALL ROOF OVERHANGS SHALL BE 1'-0" (305). UNLESS NOTED OTHERWISE.

- 2.8. FLASHING** (9.20.13., 9.26.4. & 9.27.3.)
- 1) FLASHING MATERIALS & INSTALLATION SHALL CONFORM TO O.B.C.

- 2.9. GRADING**
- 1) THE BUILDING SHALL BE LOCATED OR THE BUILDING SITE GRADED SO THE WATER WILL NOT ACCUMULATE AT OR NEAR THE BUILDING AND WILL NOT ADVERSELY AFFECT ADJACENT PROPERTIES. CONFORM TO 9.14.6.

- 2.10. ULC SPECIFIED ASSEMBLIES**
- ALL REQUIRED INDIVIDUAL COMPONENTS THAT FORM PART OF ANY 'ULC LISTED ASSEMBLY'. SPECIFIED WITHIN THESE DRAWINGS, CANNOT BE ALTERED OR SUBSTITUTED FOR ANY OTHER MATERIAL/PRODUCT OR SPECIFIED MANUFACTURER THAT IS IDENTIFIED IN THAT 'SPECIFIED ULC LISTING'. THERE SHALL BE NO DEVIATIONS UNDER ANY CIRCUMSTANCES IN ANY 'ULC LISTED ASSEMBLY' IDENTIFIED IN THESE DRAWINGS.

SECTION 3.0. LEGEND

3.1. WOOD LINTELS AND BUILT-UP WOOD (DIVISION B PART 9, TABLE A8 TO A10 AND A12, A15 & A16)			
FORMING PART OF SENTENCE 9.23.4.2.(3), 9.23.4.2.(4), 9.23.12.3.(1),(3), 9.23.13.8.(2), 9.37.3.1.(1)			

2"x8" SPRUCE #2	2"x10" SPRUCE #2	2"x12" SPRUCE #2
L1 2/2"x8" (2/38x184)	L3 2/2"x10" (2/38x235)	L5 2/2"x12" (2/38x286)
B1 3/2"x8" (3/38x184)	B3 3/2"x10" (3/38x235)	B5 3/2"x12" (3/38x286)
B2 4/2"x8" (4/38x184)	B4 4/2"x10" (4/38x235)	B6 4/2"x12" (4/38x286)
B7 5/2"x8" (5/38x184)	B8 5/2"x10" (5/38x235)	B9 5/2"x12" (5/38x286)

ENGINEERED LUMBER SCHEDULE		
1 3/4" x 9 1/2" LVL	1 3/4" x 11 7/8" LVL	1 3/4" x 14" LVL
LVL2 1-1 3/4"x9 1/2"	LVL3 1-1 3/4"x11 7/8"	LVL10 1-1 3/4"x14"
LVL4 2-1 3/4"x9 1/2"	LVL6 2-1 3/4"x11 7/8"	LVL11 2-1 3/4"x14"
LVL5 3-1 3/4"x9 1/2"	LVL7 3-1 3/4"x11 7/8"	LVL12 3-1 3/4"x14"
LVL8 4-1 3/4"x9 1/2"	LVL9 4-1 3/4"x11 7/8"	LVL13 4-1 3/4"x14"

3.2. STEEL LINTELS SUPPORTING MASONRY VENEER (DIVISION B PART 9, TABLE 9.20.5.2.B.)		
FORMING PART OF SENTENCE 9.20.5.2.(2) & 9.20.5.2.(3)		

CODE	SIZE	BRICK	STONE
L7	3 1/2" x 3 1/2" x 1 1/4" (89 x 89 x 6.4)	8'-1" (2.47m)	7'-6" (2.30m)
L8	4" x 3 1/2" x 1 1/4" (102 x 89 x 6.4)	8'-9" (2.66m)	8'-1" (2.48m)
L9	5" x 3 1/2" x 5/16" (127 x 89 x 7.9)	10'-10" (3.31m)	10'-1" (3.03m)
L10	5" x 3 1/2" x 7/16" (127 x 89 x 11)	11'-5" (3.48m)	10'-7" (3.24m)
L11	6" x 3 1/2" x 7/16" (152 x 89 x 11)	12'-6" (3.82m)	11'-7" (3.54m)
L12	7" x 4" x 7/16" (178 x 102 x 11)	14'-1" (4.30m)	13'-1" (3.99m)

3.3. DOOR SCHEDULE				
CONFORMING TO SECTIONS 9.5.11, 9.6., 9.7.2.1, 9.7.5.2, & 9.10.13.10				
1	EXTERIOR	2'-8" x 6'-8" x 1-3/4" (815 x 2030 x 45)	INSULATED MIN. R4 (RSI 0.7)	
1A	EXTERIOR	2'-10" x 6'-8" x 1-3/4" (865 x 2030 x 45)	INSULATED MIN. R4 (RSI 0.7)	
1B	EXTERIOR	3'-0" x 6'-8" x 1-3/4" (915 x 2030 x 45)	INSULATED MIN. R4 (RSI 0.7)	
1C	EXTERIOR	2'-6" x 6'-8" x 1-3/4" (760 x 2030 x 45)	INSULATED MIN. R4 (RSI 0.7)	
1D	EXTERIOR	2'-8" x 6'-8" x 1-3/4" (815 x 2030 x 45)	INS. MIN. R4 (RSI 0.7) (SEE HEX NOTE 20)	
1E	EXTERIOR	3'-0" x 8'-0" x 1-3/4" (915 x 2440 x 45)	INSULATED MIN. R4 (RSI 0.7)	
1F	EXTERIOR	2'-8" x 8'-0" x 1-3/4" (815 x 2440 x 45)	INSULATED MIN. R4 (RSI 0.7)	
2A	EXTERIOR	2'-8" x 6'-8" x 1-3/4" (815 x 2030 x 45)	20 MIN. F.R.R. DOOR/FRAME WITH APP. SELF CLOSING DEVICE.	
2	INTERIOR	2'-8" x 6'-8" x 1-3/8" (815 x 2030 x 35)	PROVIDE 8'-0" HIGH INTERIOR DOORS FOR ALL 10' CEILING CONDITIONS	
3	INTERIOR	2'-6" x 6'-8" x 1-3/8" (760 x 2030 x 35)		
3A	INTERIOR	2'-4" x 6'-8" x 1-3/8" (710 x 2030 x 35)		
4	INTERIOR	2'-0" x 6'-8" x 1-3/8" (610 x 2030 x 35)		
4A	INTERIOR	2'-2" x 6'-8" x 1-3/8" (660 x 2030 x 35)		
5	INTERIOR	1'-6" x 6'-8" x 1-3/8" (460 x 2030 x 35)		





3.4. ACRONYMS		
AFF	ABOVE FINISHED FLOOR	JST JOIST
BBFM	BEAM BY FLOOR MANUFACTURER	LIN LINEN CLOSET
BG	FIXED GLASS W/ BLACK BACKING	LVL LAMINATED VENEER LUMBER
BM	BEAM	OTB/A OPEN TO BELOW/ABOVE
BBRM	BEAM BY ROOF MANUFACTURER	PL POINT LOAD
CRF	CONVENTIONAL ROOF FRAMING	PLT PLATE
C/W	COMPLETE WITH	PT PRESSURE TREATED
DJ/TJ	DOUBLE JOIST/ TRIPLE JOIST	PTD PAINTED
DO	DO OVER	PWD POWDER ROOM
DRP	DROPPED	RWL RAIN WATER LEADER
ENG	ENGINEERED	SB SOLID BEARING WOOD POST
EST	ESTIMATED	SBFA SB FROM ABOVE
FA	FLAT ARCH	SJ SINGLE JOIST
FD	FLOOR DRAIN	SPR SPRUCE
FG	FIXED GLASS	STL STEEL
FL	FLUSH	T/O TOP OF
FLR	FLOOR	TYP TYPICAL
GT	GIRDER TRUSS	U/S UNDERSIDE
HB	HOSE BIB	WD WOOD
HRV	HEAT RETURN VENTILATION UNIT	WIC WALK IN CLOSET
HWT	HOT WATER TANK	WP WEATHER PROOF

3.5. SYMBOLS		
ALL ELECTRICAL FACILITIES SHALL BE INSTALLED IN ACCORDANCE WITH SECTION 9.34.		
	CLASS 'B' VENT	EXHAUST VENT
	DUPLEX OUTLET (12" HIGH)	DUPLEX OUTLET (HEIGHT AS NOTED A.F.F.)
	HEAVY DUTY OUTLET	SWITCH (2/3/4 WAY)
	POT LIGHT	LIGHT FIXTURE (CEILING MOUNTED)
	LIGHT FIXTURE (PULL CHAIN)	LIGHT FIXTURE (WALL MOUNTED)
	CABLE T.V. JACK	TELEPHONE JACK
	CENTRAL VACUUM OUTLET	CHANDELIER (CEILING MOUNTED)

- SA **SMOKE ALARM** (9.10.19.)
- PROVIDE ONE PER FLOOR, NEAR THE STAIRS CONNECTING THE FLOOR LEVEL. ALARMS ARE TO BE INSTALLED IN EACH SLEEPING ROOM AND IN A LOCATION BETWEEN SLEEPING ROOMS AND CONNECTING HALLWAYS AND WIRED TO BE INTERCONNECTED TO ACTIVATE ALL ALARMS IF ONE SOUNDS. ALARMS ARE TO BE CONNECTED TO AN ELECTRICAL CIRCUIT AND WITH A BATTERY BACKUP. ALARM SIGNAL SHALL MEET TEMPORAL SOUND PATTERNS MIN. ALARMS SHALL HAVE A VISUAL SIGNALLING COMPONENT AS PER THE "NATIONAL FIRE ALARM AND SIGNALING CODE 72".

- ⚡ CMD **CARBON MONOXIDE ALARM** (9.33.4.)
- ** CHECK LOCAL BY-LAWS FOR REQUIREMENTS ** A CARBON MONOXIDE ALARM(S) CONFORMING TO CAN/CGA-6.19 SHALL BE INSTALLED ON OR NEAR THE CEILING IN EACH DWELLING UNIT ADJACENT TO EACH SLEEPING AREA. CARBON MONOXIDE ALARM(S) SHALL BE PERMANENTLY WIRED WITH NO DISCONNECT SWITCH, WITH AN ALARM THAT IS AUDIBLE WITHIN SLEEPING ROOMS WHEN THE INTERVENING DOORS ARE CLOSED.

- ☑ SB **SOLID BEARING (BUILT-UP WOOD COLUMNS AND STUD POSTS)**
- THE WIDTH OF A WOOD COLUMN SHALL NOT BE LESS THAN THE WIDTH OF SUPPORTED MEMBER. BUILT-UP WOOD COLUMNS SHALL BE NAILED TOGETHER WITH NOT LESS THAN 3" (76) NAILS SPACED NOT MORE THAN 11 3/4" (300) O.C. THE NUMBER OF STUDS IN A WALL DIRECTLY BELOW A GIRDER TRUSS OR ROOF BEAM SHALL CONFORM TO TABLES A-34 TO A-37. (9.17.4., 9.23.10.7.)

	TWO STOREY VOLUME SPACE. SEE CONSTRUCTION NOTE 39.	
	VARYING PLATES, BUILT-OUT FLOORS, BEARING WALLS, ICE & WATER SHIELD	
	EXPOSED BUILDING FACE -O.B.C. 9.10.14, OR 9.10.15. REFER TO HEX NOTE 35. & DETAILS FOR TYPE AND SPECIFICATIONS.	
	1 HR. PARTY WALL REFER TO HEX NOTE 40.	 2 HR. FIREWALL REFER TO HEX NOTE 40A.

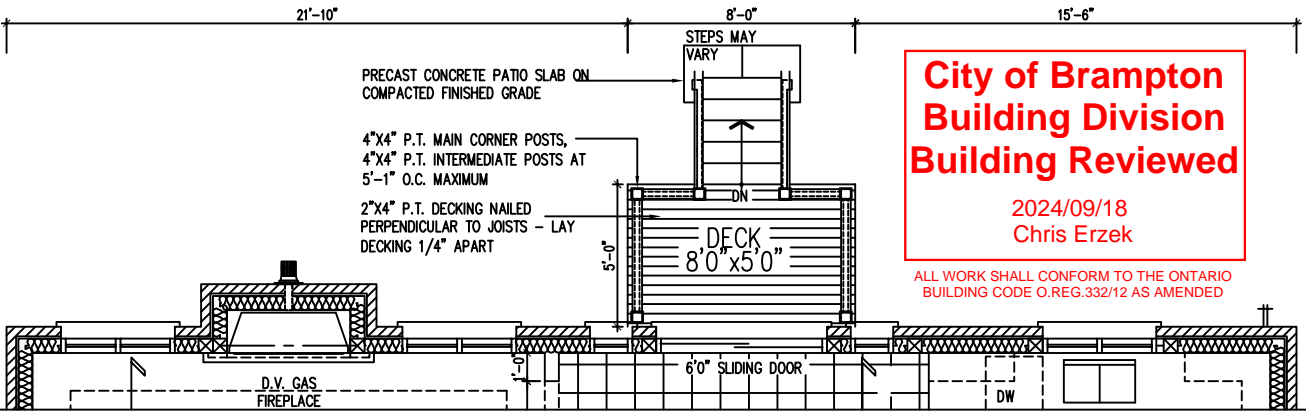

PART. GROUND FLOOR PLAN – W.O.D. CONDITION

**City of Brampton
Building Division
Building Reviewed**

2024/09/18
Chris Erzek

ALL WORK SHALL CONFORM TO THE ONTARIO
BUILDING CODE O.REG.332/12 AS AMENDED

REFER TO STANDARD FLOOR PLAN FOR
COMPLETE CONSTRUCTION NOTES &
DIMENSIONS

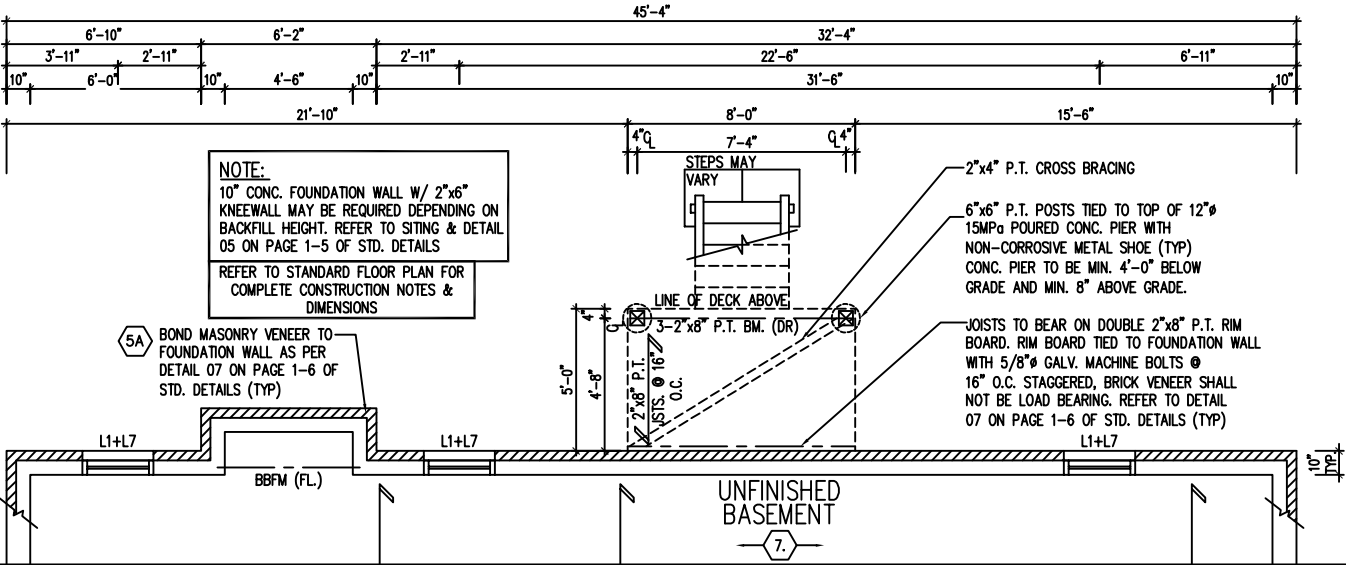

PART. BASEMENT PLAN – W.O.D. CONDITION



W Architect Inc.
DESIGN CONTROL REVIEW
JULY 25, 2024

**FINAL
RECERT** BY: *ALL*

This stamp is only for the purposes of design control and carries no other professional obligations.

FOR STRUCTURAL ONLY
NOT INCLUDING ENGINEERED
FLOOR OR ROOF SYSTEM

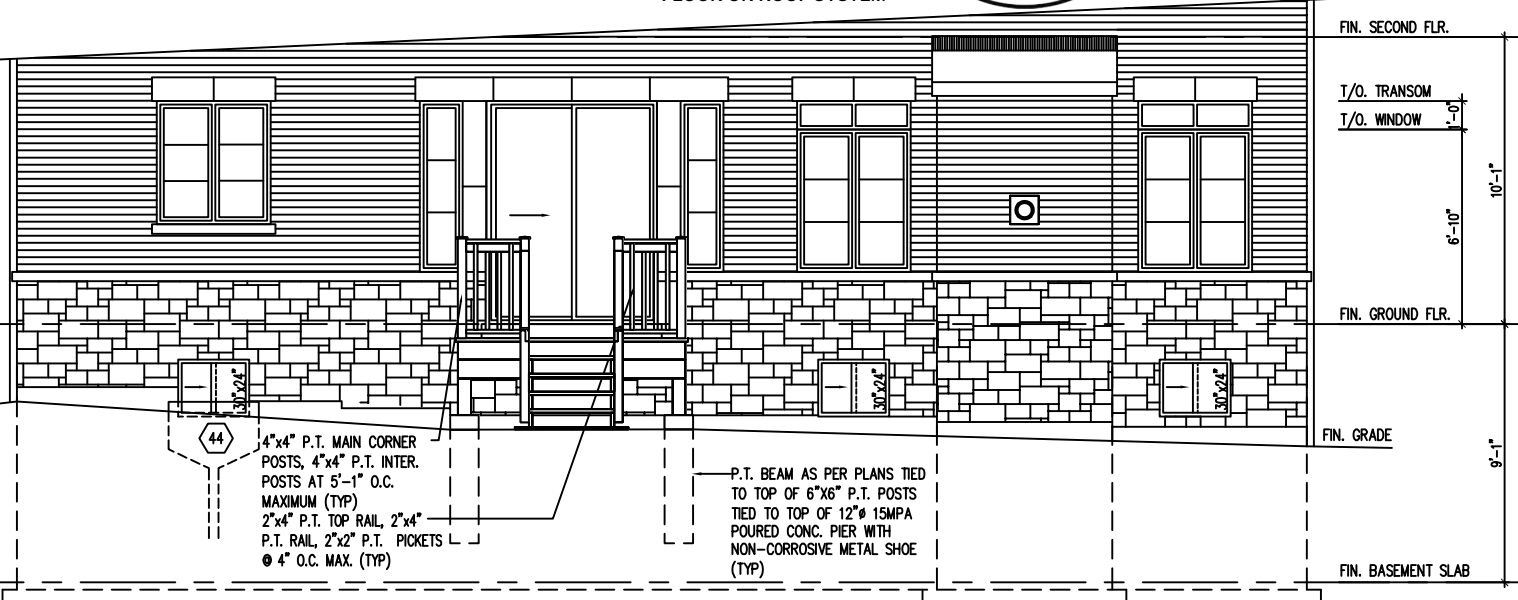

REAR ELEVATION – W.O.D. CONDITION

REFER TO FRONT ELEVATION & STANDARD
REAR FOR TYPICAL NOTES & INFO.

WINDOW SIZES FOR W.O.D. CONDITIONS:
WINDOWS TO BE LOCATED WITHIN JOIST
SPACE. IF GRADE PERMITS, TOP OF
WINDOW TO BE 6'-10" A.F.F.

WALK-OUT DECK CONDITION

THE UNDERSIGNED HAS REVIEWED AND TAKES RESPONSIBILITY FOR THIS
DESIGN AND HAS THE QUALIFICATIONS AND MEETS THE REQUIREMENTS SET
OUT IN THE ONTARIO BUILDING CODE TO BE A DESIGNER.

QUALIFICATION INFORMATION
Shutong Zhao

NAME: Shutong Zhao
SIGNATURE: *Shutong Zhao*
REGISTRATION INFORMATION: 124648
BCIN: 19695

HUNT
DESIGN ASSOCIATES INC.

www.huntdesign.ca

Royal Pine Homes/Summer Ridge Estates Inc.-216051 UNIT 4100(LOT 100)
'MAYFIELD VILLAGE', BRAMPTON, ON.

Drawn By: SZ
Checked By: SZ
Scale: 3/16"=1'-0"

File Number: 216051WS4100 (LOT 100)
Page Number: W1 of W1

REV.2023.06.15

8966 Woodbine Ave, Markham, ON L3R 0J7 T 905.737.5133 F 905.737.7326

All drawings specifications related documents and design are the copyright property of Hunt Design Associates (H.D.A.). Reproduction of this property in whole or in part is strictly prohibited without H.D.A.'s written permission (H.D.A. assumes no responsibility or liability for this property unless it bears the appropriate BCIN number and original signature).

GABLE END:
3 1/2" MASONRY VENEER TIED TO FRAMING MEMBERS WITH 7/8"x1"x.03" GALV. METAL TIES @ 16" O.C. AND 24" VERTICAL, 1" AIR SPACE, APPROVED AIR/WATER BARRIER ON 3/8" EXTERIOR TYPE SHEATHING ON 2"x4" SPRUCE STUDS @ 16" O.C. (PROVIDE 1/2" TYPE 'X' GYPSUM BRD. ON INSIDE WHEN LIMITING DISTANCE IS LESS THAN 3'-11" (1.20m))

No. 210 ASPHALT SHINGLES, 3/8" EXTERIOR TYPE SHEATHING WITH "H" CLIPS, APPROVED WOOD TRUSSES @ 24" O.C. MAX. APPROVED EAVES PROTECTION TO EXTEND 3'-0" FROM EDGE OF ROOF AND MIN. 12" BEYOND INNER FACE OF EXTERIOR WALL, 2"x4" TRUSS BRACING 6'-0" O.C. AT BOTTOM CHORD.

PRE-MANUFACTURED ALUM. FLASHING
AIR BAFFLE TIED TO UNDERSIDE OF ROOF SHEATHING WITH 2 1/2" MIN. VOID AREA
2"x6" SPRUCE FASCIA BOARD
PRE-FINISHED ALUMINUM FASCIA, RAINWATER LEADER AND VENTED SOFFIT TIED TO EXTERIOR FINISH, PROVIDE ATTIC VENTILATION - 1/300 OF INSULATED CEILING AREA WITH 50% AT THE EAVES
PREFINISHED FRIEZE BOARD, VARIES PER ELEVATION

LIMITING DISTANCE GREATER THAN 3'-11" (1.20m) 3 1/2" MASONRY VENEER TIED TO FRAMING MEMBERS WITH 7/8"x1"x.03" GALV. METAL TIES @ 16" O.C. AND 24" VERTICAL, 1" AIR SPACE, APPROVED AIR/WATER BARRIER ON 3/8" EXTERIOR TYPE SHEATHING ON 2"x6" SPRUCE STUDS SPACED PER O.B.C. 9.23.10.1, INSULATION W/ REQUIRED WALLS ABOVE GRADE R-VALUE, APPROVED 6 MIL POLY VAPOUR BARRIER, 1/2" GYPSUM WALLBOARD INTERIOR FINISH.		
LIMITING DISTANCE LESS THAN 3'-11" (1.20m) (45 MIN. FRR) 3 1/2" MASONRY VENEER TIED TO FRAMING MEMBERS WITH 7/8"x1"x.03" GALV. METAL TIES @ 16" O.C. AND 24" VERTICAL, 1" AIR SPACE, APPR. AIR/WATER BARRIER ON 3/8" EXTERIOR TYPE SHEATHING ON 2"x6" SPRUCE STUDS SPACED PER O.B.C. 9.23.10.1, INSULATION W/ REQUIRED WALLS ABOVE GRADE R-VALUE CONFORMING TO CANULC-ST02 AND HAVING A MASS OF NOT LESS THAN 1.22 kg/m2 OF WALL SURFACE, APPROVED 6 MIL POLY VAPOUR BARRIER, 1/2" TYPE X GYPSUM WALLBOARD INTERIOR FINISH.		
LIMITING DISTANCE LESS THAN 3'-11" (1.20m) FIRE RATINGS: (OBC REFERENCE - SB-2.3)		
COMPONENT	FIRE RATING	CODE REFERENCE
1/2" (12.7mm) TYPE X GYPSUM WALL BOARD	25 min.	O.B.C. SB-2.3.4.(2) (TABLE 2.3.4.A.)
WOOD STUDS @ 406mm O.C. MAXIMUM	20 min.	O.B.C. SB-2.3.4.(3) (TABLE 2.3.4.E.)
TOTAL FIRE RATING	45 min.	O.B.C. SB-2.3.4.(1)

PROVIDE CONTINUOUS APPROVED AIR/WATER BARRIER AROUND HEADERS, UNDER BOTTOM PLATE AND UP STUD WALL BEHIND GYPSUM WALLBOARD, PROVIDE CAULKING AT JOINTS, AIR/WATER BARRIER SHALL EXTEND UNDER SILL PLATE TO OUTSIDE FACE OF INSULATION UNDER 6 MIL POLY VAPOUR BARRIER.
BASE FLASHING CONFORMING TO TABLE 9.20.13.1 TO EXTEND 3/16" BEYOND OUTER FACE OF FOUNDATION WALL, TIED TO EXT. SHEATHING UNDER AIR/WATER BARRIER, PROVIDE 6" MINIMUM LAP JOINT.

WEEP HOLES @ 32" O.C. AT BASE FLASHING AND OVER ALL OPENINGS. PROVIDE P.V.C. BRICK VENTILATOR @ ALL WEEP HOLE LOCATIONS.

PROVIDE MASONRY PARGING FROM TOP OF FOUNDATION					
WALL TO 2" BELOW FINISHED GRADE					
UNREINFORCED SOLID CONCRETE FOUNDATION WALLS (9.15.4.2)					
MAX. HEIGHT FROM FIN. SLAB TO GRADE					
STRENGTH	THICKNESS	UNSUPPORTED AT TOP		SUPPORTED AT TOP	
			≤2.5m	≤2.5m & ≤2.75m	≤2.75m & ≤3.0m
15 MPa	8"	3'-11" (1.20m)	7'-0" (2.15m)	7'-0" (2.15m)	6'-10" (2.10m)
	10"	4'-7" (1.40m)	7'-6" (2.30m)	8'-6" (2.60m)	8'-2" (2.50m)
	12"	4'-11" (1.50m)	7'-6" (2.30m)	8'-6" (2.60m)	9'-3" (2.85m)
20 MPa	8"	3'-11" (1.20m)	7'-6" (2.30m)	7'-6" (2.30m)	7'-2" (2.20m)
	10"	4'-7" (1.40m)	7'-6" (2.30m)	8'-6" (2.60m)	9'-3" (2.85m)
	12"	4'-11" (1.50m)	7'-6" (2.30m)	8'-6" (2.60m)	9'-3" (2.85m)
MINIMUM STRIP FOOTING SIZES (9.15.3)					
NUMBER FLOORS SUPPORTED	SUPPORTING INT. LOAD BEARING MASONRY WALL		SUPPORTING EXTERIOR	SUPPORTING PARTYWALL	
1	16" W x 6" D		16" W x 6" D	16" W x 6" D	
2	24" W x 8" D		20" W x 6" D	24" W x 8" D	
3	36" W x 14" D		26" W x 9" D	36" W x 14" D	
NOTE: FOOTING SIZE SUBJECT TO CERTIFICATION BY A SOIL CONSULTANT					

FOUNDATION WALLS SHALL NOT EXCEED 9'-10" (3.0m) IN UNSUPPORTED HEIGHT UNLESS OTHERWISE NOTED. (9.15.4.2.1). POURED CONC. FDTN. WALL WITH BITUMINOUS DAMPPROOFING AND DRAINAGE LAYER. REFER TO CHART FOR MAXIMUM UNSUPPORTED HEIGHT AND EARTH RETENTION FROM BASEMENT SLAB TO FINISHED GRADE, ON CONTINUOUS KEYED CONC. FTG.. BRACE FOUNDATION WALL PRIOR TO BACKFILLING. ALL FOOTINGS SHALL REST ON NATURAL UNDISTURBED SOIL OR COMPACTED ENGINEERED FILL.

CONTINUOUS KEY IN CONCRETE
4" Ø WEEPING TILE, 6" CRUSHED STONE COVER OVER AND AROUND WEEPING TILES.
POURED CONC. FOOTINGS. SEE 'MINIMUM STRIP FOOTING SIZES FOR EXTERIOR WALLS' CHART

NOTE: POURED CONC. FOOTING ON NATURAL UNDISTURBED SOIL OF 75kPa OR COMPACTED ENGINEERED FILL WITH MIN. BEARING CAPACITY OF 150kPa. FOOTING SIZE SHOWN FOR 16'-0" (4.9m) MAXIMUM JOIST SPAN ONLY. JOIST SPAN EXCEEDING 16'-0" (4.9m) SHALL BE ENGINEERED. IF SOIL BEARING DOES NOT MEET MINIMUM CAPACITY, ENGINEERED FOOTINGS ARE REQUIRED. ACTUAL SOIL BEARING CAPACITY TO BE VERIFIED WITH SOIL ENGINEERING REPORT.

FLOOR & ROOF CONSTRUCTION
REFER TO FLOOR & ROOF TRUSS MANUFACTURERS DRAWINGS FOR SPECIFICATION, DETAILS, LAYOUT, SPACING, INSTALLATION, HANDLING AND HANGER SIZES.

OBC REFERENCES
9.10.3.3.(2). - EXTERIOR WALLS SHALL BE RATED TO EXPOSURE TO FIRE FROM INSIDE THE BUILDING
SB 2.3.5.(2). - WHEN AN EXTERIOR WALL ASSEMBLY IS RATED FROM THE INTERIOR SIDE THE SPACES BETWEEN THE STUDS ARE TO BE FILLED WITH INSULATION CONFORMING TO CANULC-ST02 AND HAVING A MASS OF NOT LESS THAN 1.22 kg/m2 OF WALL SURFACE.

REFER TO SB-12 ENERGY EFFICIENCY DESIGN MATRIX ON THE TITLE PAGE FOR ALL VALUES AS REQUIRED PER 3.1.1., 3.1.2, 3.1.3. OF THE OBC.

City of Brampton
Building Division
Building Reviewed

2024/09/18
Chris Erzek

ALL WORK SHALL CONFORM TO THE ONTARIO
BUILDING CODE O. REG. 332/12 AS AMENDED

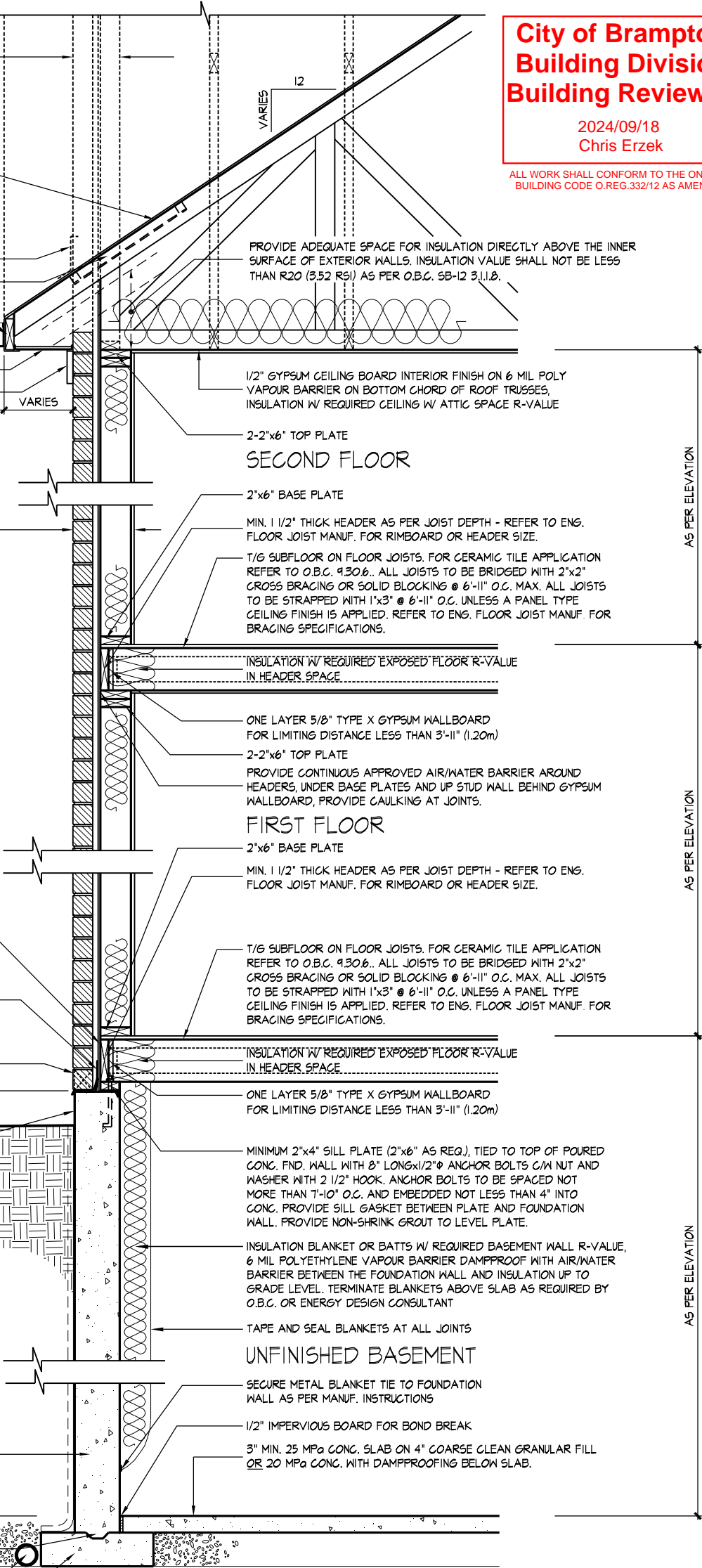

BUILDING COMPONENT INSULATION VALUE	PROPOSED
CEILING W/ ATTIC SPACE	10.56 (R60)
CEILING W/O ATTIC SPACE	5.46 (R31)
EXPOSED FLOOR	5.46 (R31)
WALLS ABOVE GRADE	R22 + R1.5ci
BASEMENT WALLS	R20ci (RSI 3.52ci) R12 + R10ci
BELOW GRADE SLAB ENTIRE SURFACE > 600mm BELOW GRADE	-
EDGE OF BELOW GRADE SLAB ≤ 600mm BELOW GRADE	-
HEATED SLAB OR CONC. SLAB ≤ 600mm BELOW GRADE	-

01

MASONRY VENEER, 2"x6" STUDS, 2 STOREY WALL SECTION

1/2" = 1'-0"

ROYAL PINE HOMES - PACKAGE A1 (PERFORMANCE)

THE UNDERSIGNED HAS REVIEWED AND TAKES RESPONSIBILITY FOR THIS DESIGN AND HAS THE QUALIFICATIONS AND MEETS THE REQUIREMENTS SET OUT IN THE ONTARIO BUILDING CODE TO BE A DESIGNER.

QUALIFICATION INFORMATION

Tony Dicarlo
NAME
SIGNATURE
19258
BCIN

REGISTRATION INFORMATION

HUNT DESIGN ASSOCIATES INC. 19695

HUNT
DESIGN ASSOCIATES INC.
www.huntdesign.ca

Detail Division Number and Title

DIVISION 1

BRICK VENEER WALL DETAILS

Revision

REV.2022.01.01

8966 Woodbine Ave, Markham, ON L3R 0J7 // T 905.737.5133

Page Number

1-1

All drawings specifications related documents and design are the copyright property of Hunt Design Associates (H.D.A.). Reproduction of this property in whole or in part is strictly prohibited without H.D.A.'s written permission (H.D.A. assumes no responsibility or liability for this property unless it bears the appropriate BCIN number and original signature.)

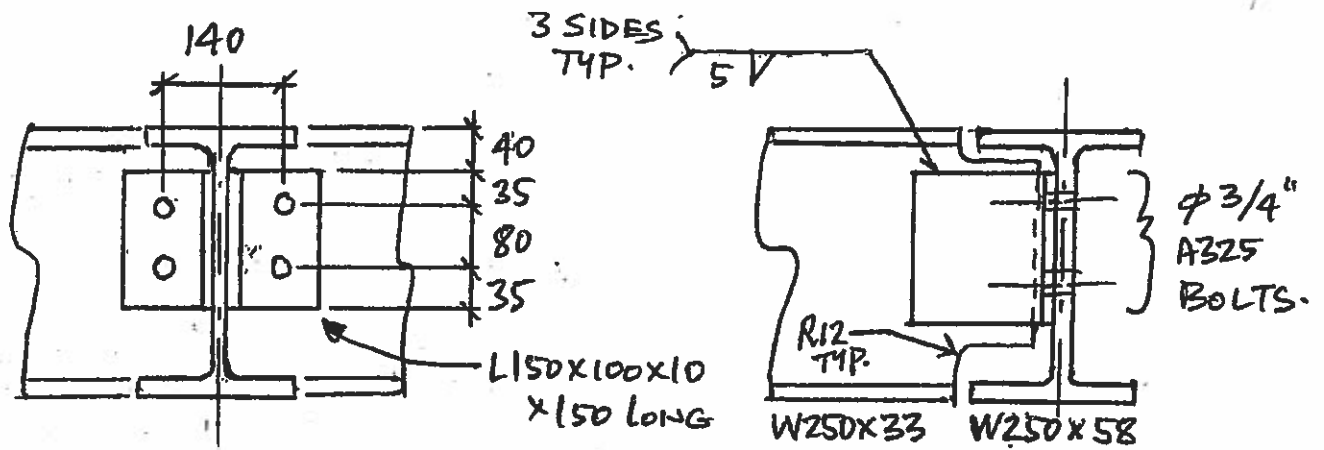

FACTORED LOAD RESISTANCE = 206 kN.

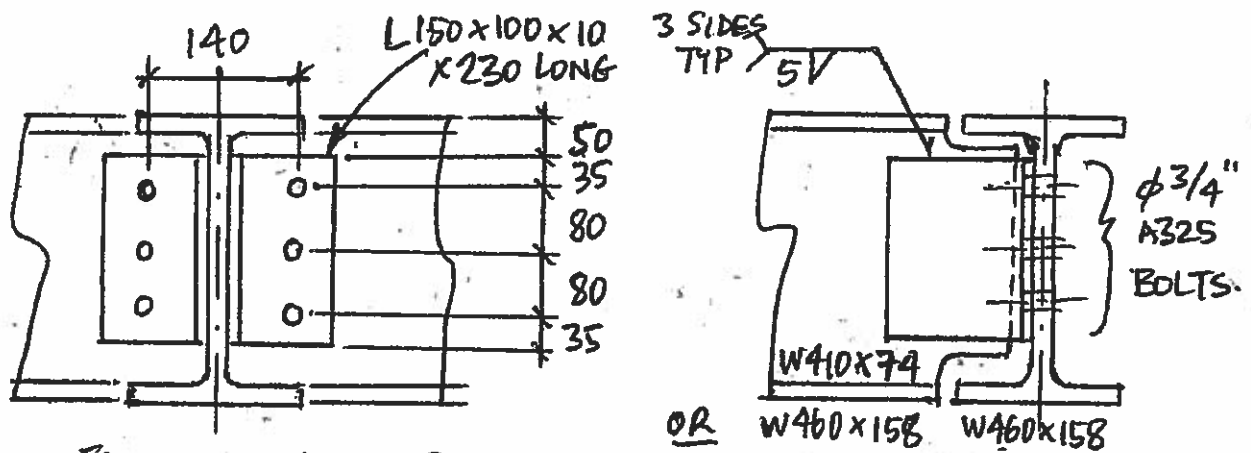

FACTORED LOAD RESISTANCE = 394 kN.

CONNECTION CHECK ONLY - STRUCTURE BY OTHERS.

**City of Brampton
Building Division
Building Reviewed**

2024/09/18
Chris Erzek

ALL WORK SHALL CONFORM TO THE ONTARIO
BUILDING CODE O. REG. 332/12 AS AMENDED



FOR: SACCO STEEL
BOLTON, ON.

BY: ROBERT SMEJKAL, P.Eng.
IBS ENGINEERING LIMITED.
TEL. 519-620-8233.

NOTES:- BEAMS 350W, CONNECTION ANGLE 300W.
- WELDING AS PER CSA W47.1 AND W59
- ELECTRODE E4918 OR EQUIV.

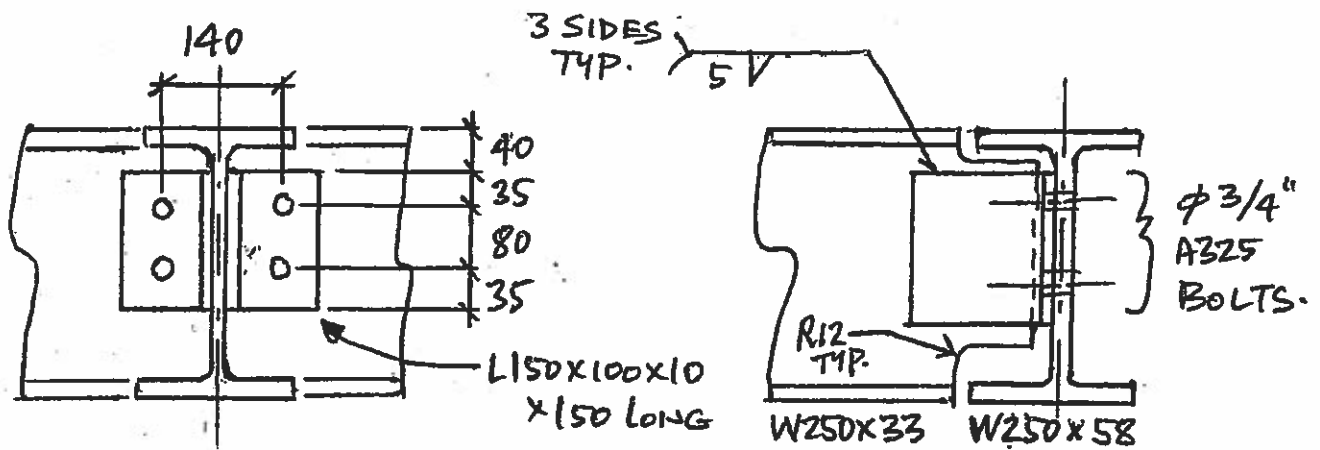

FACTORED LOAD RESISTANCE = 206 kN.

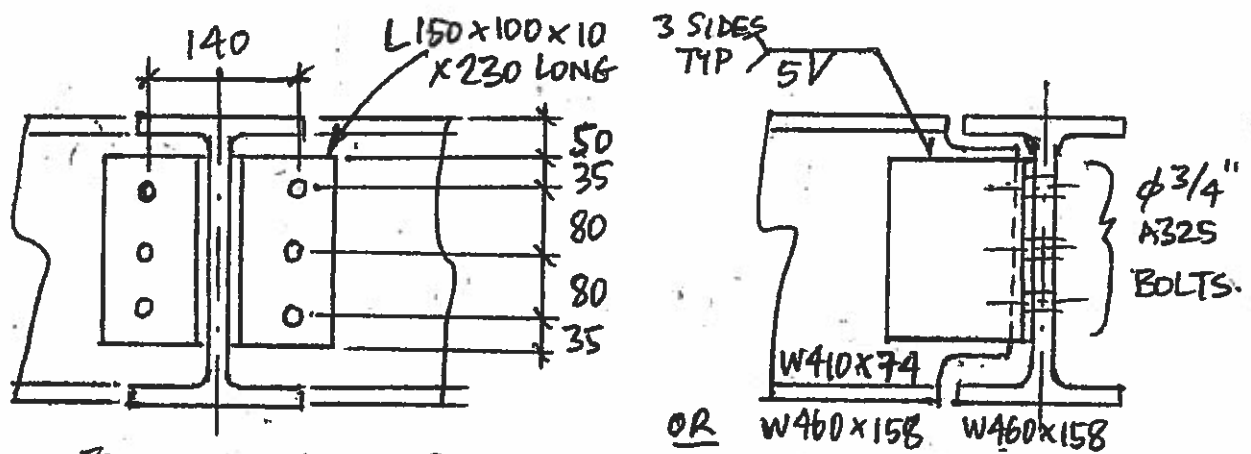

FACTORED LOAD RESISTANCE = 394 kN.

CONNECTION CHECK ONLY - STRUCTURE BY OTHERS.

**City of Brampton
Building Division
Building Reviewed**

2024/09/18
Chris Erzek

ALL WORK SHALL CONFORM TO THE ONTARIO
BUILDING CODE O.REG.332/12 AS AMENDED

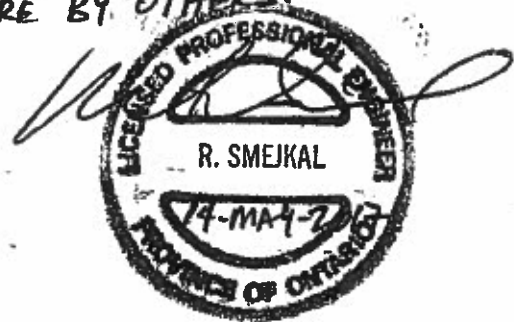

FOR: SACCO STEEL
BOLTON, ON.

BY: ROBERT SMEJKAL, P.Eng.
IBS ENGINEERING LIMITED.
TEL. 519-620-8233.

NOTES:- BEAMS 350W, CONNECTION ANGLE 300W.
- WELDING AS PER CSA W47.1 AND W59
- ELECTRODE E4918 OR EQUIV.

**City of Brampton
Building Division
Building Reviewed**

2024/09/18
Chris Erzek

ALL WORK SHALL CONFORM TO THE ONTARIO
BUILDING CODE O.REG.332/12 AS AMENDED

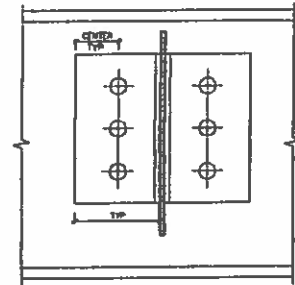
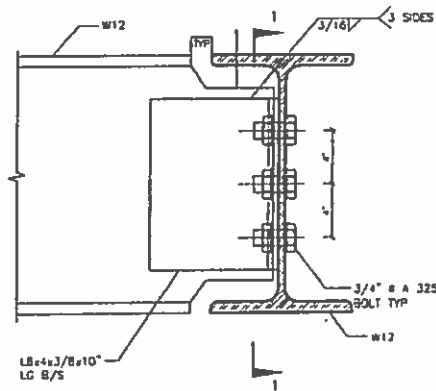

SECTION 1-1

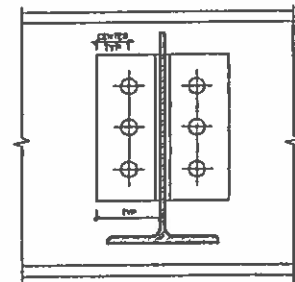
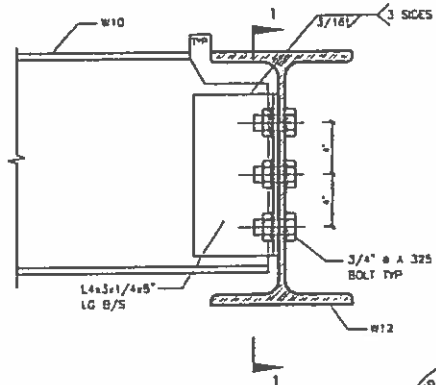

SECTION 1-1

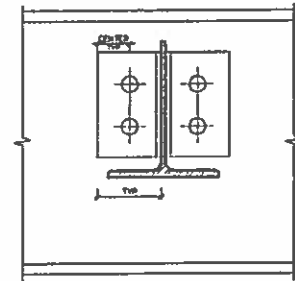
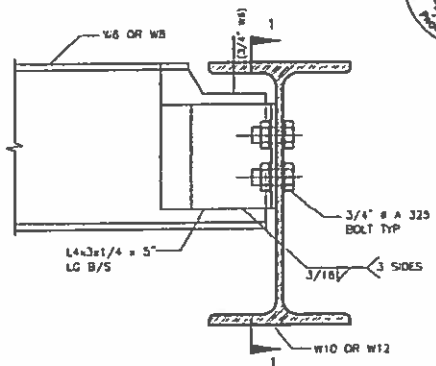

SECTION 1-1

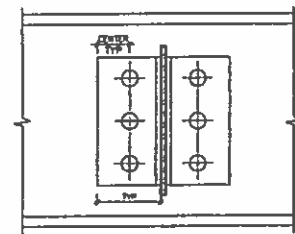
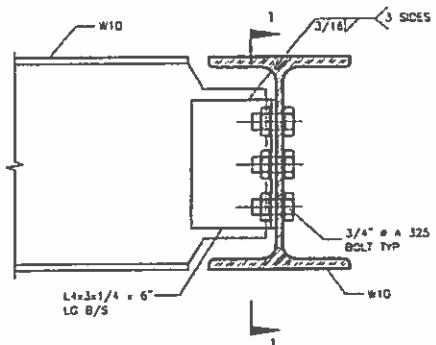

SECTION 1-1

TYPICAL STEEL BEAM CONNECTION DETAILS

SCALE: N.T.S.

**City of Brampton
Building Division
Building Reviewed**

2024/09/18
Chris Erzek

ALL WORK SHALL CONFORM TO THE ONTARIO
BUILDING CODE O.REG.332/12 AS AMENDED

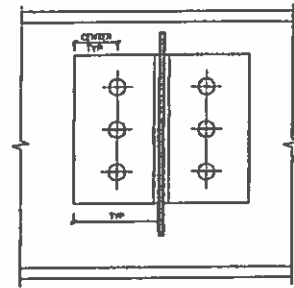
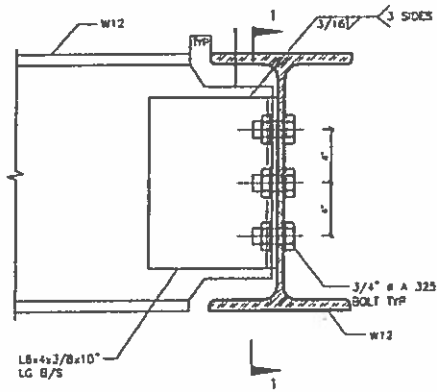

SECTION 1-1

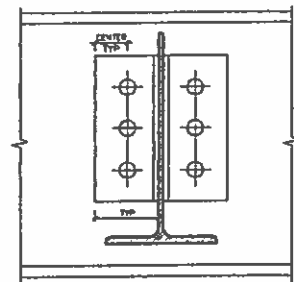
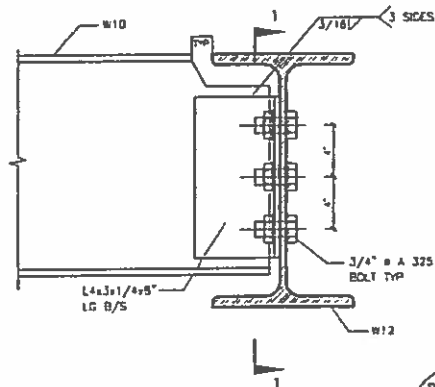

SECTION 1-1

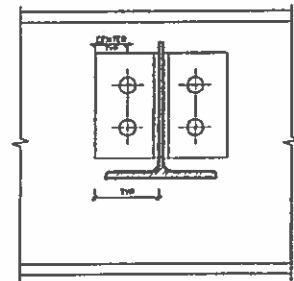
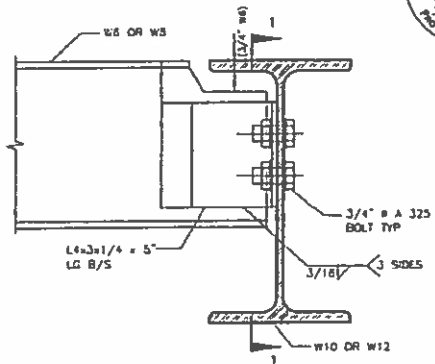

SECTION 1-1

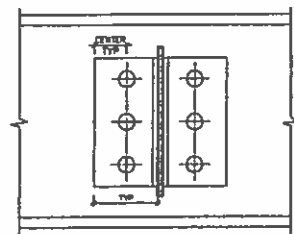
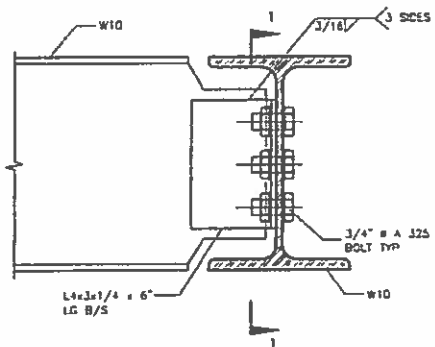

SECTION 1-1

TYPICAL STEEL BEAM CONNECTION DETAILS

SCALE: N.T.S.

**City of Brampton
Building Division
Building Reviewed**

2024/09/18
Chris Erzek

ALL WORK SHALL CONFORM TO THE ONTARIO
BUILDING CODE O.REG.332/12 AS AMENDED

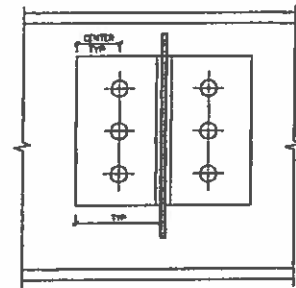
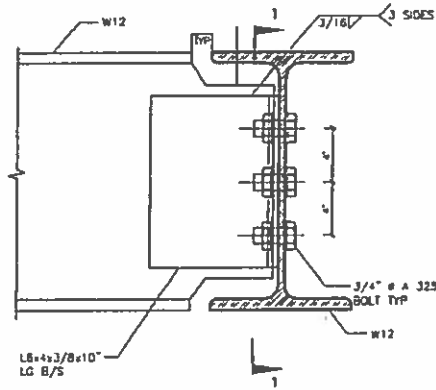

SECTION 1-1

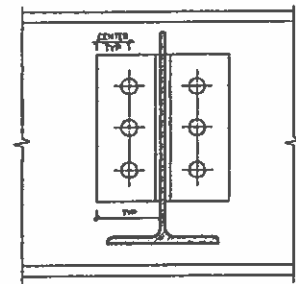
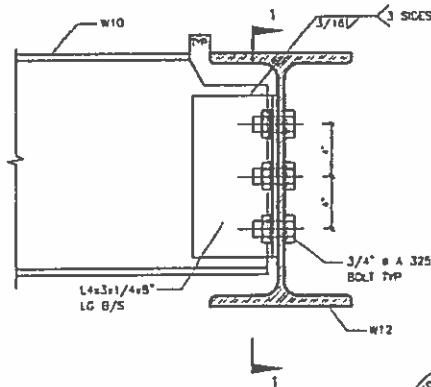

SECTION 1-1

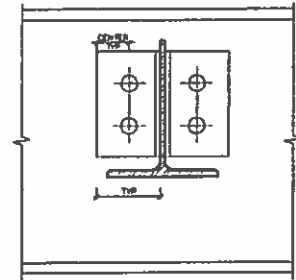
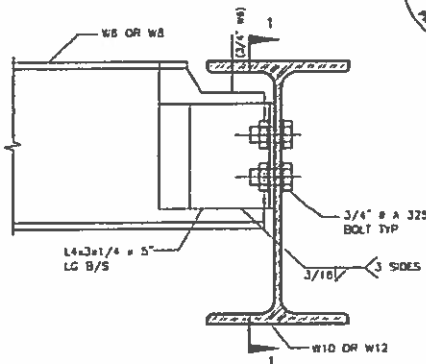

SECTION 1-1

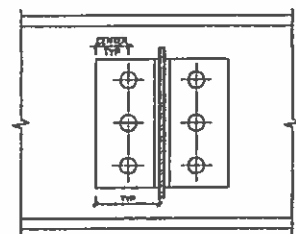
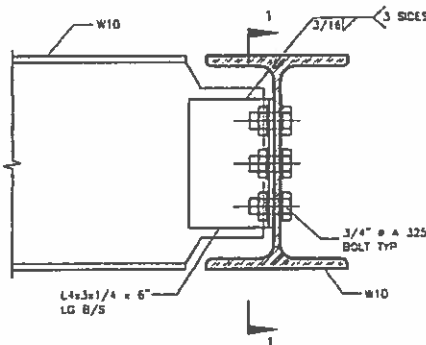

SECTION 1-1

TYPICAL STEEL BEAM CONNECTION DETAILS

SCALE: N.T.S.