



## CONSTRUCTION SUMMARY

Grovetrail Developments Inc.

PURCHASERS: ALVIN CHEN and MAN EVA WONG

TEL:

LOT NUMBER	PHASE	HOUSE TYPE	CLOSING DATE
68 BLOCK 235	3	MILL POND-Elev A-SIDE UPGRADE	12-Aug-25

Date Added: 22-Apr-25

Invoice Number: 8779

1 - Install standard Cable / Cat 6, (See Sketch)

Note: \*\*PLEASE NOTE\*\*PURCHASER REQUEST TO NOT INSTALL THE BUILDERS STANDARD TELEPHONE ROUGH IN'S-Do not Install/Supply/Credit

1 - GARAGE DOOR- Install the builders standard garage door handle with lock

Note:

1 - KITCHEN- Install a LEVEL 2 cabinet, through out teh kicthen, where applicable. Install the SHAKER WIDE RAIL MDF ROUGHT IRON

Note:

1 - KITCHEN- Accommodate the fridge opening for a future 36" wide fridge.

Note:

1 - KITCHEN-Install a 1st Upgrade counter top in the kitchen- Install the Everest BLANCO PURE

Note:

1 - KITCHEN- Install an upgrade 'L" Edge for the kitchen counter top

Note:

1 - KITCHEN- Install an upgrade undermount sink- Install the Blanco Formera U Super Single Model # 402241

Note: \*\*PLEASE NOTE\*\* THE DRAIN IS OFFSET- SEE SPECS ATTACHED  
\*\*Install the standard faucet\*\*

1 - KITCHEN- Purchasers request to install the builders standard 3x6 ARCTIC WHITE BRIGHT subway tile Installed VERTICALLY and STACKED, throughout the kitchen, where applicable.

Note: \*\*No additional charge as per A.V Classic

1 - POWDER ROOM- Install a LEVEL 1 cabinet, through out the powder room where applicable. Install the SHAKER REGULAR RAIL OAK CHESTNUT

Note:

1 - POWDER ROOM- Install a 1st Upgrade counter top in the Powder Room Install the Everest BLANCO PURE with standard "A" Edge

Note:

1 - MASTER ENSUITE- Install a LEVEL 1 cabinet, through out the Master Ensuite where applicable. Install the SHAKER REGULAR RAIL OAK CHESTNUT

Note:

1 - MASTER ENSUITE- Install a 1st Upgrade counter top in the Master Ensuite Install the Everest BLANCO PURE with standard "A" Edge

Note:

1 - MAIN BATH- Install a standard counter top in the Main Bath Install the Everest VANILLA WHITE with standard "A" Edge

Note:

1 - MAIN BATH-Install an additional 2'-0" of vanity base standard cabinet in the Main Bathroom, as per revisions made at time of structural changes. (See Layout)

Note:

1 - MAIN BATH-Install an additional 2'-0" of standard counter top " VANILLA WHITE" with standard "A" Edge to accommodate the extended vanity Bathroom, as per revisions made at time of structural changes. (See Layout)

Note: \*\*Priced as per Continental\*\*



CONSTRUCTION SUMMARY  
Grovetrail Developments Inc.

PURCHASERS: ALVIN CHEN and MAN EVA WONG

TEL:

LOT NUMBER	PHASE	HOUSE TYPE	CLOSING DATE	
68 BLOCK 235	3	MILL POND-Elev A-SIDE UGPRADE	12-Aug-25	

Date Added: 22-Apr-25

Invoice Number: 8779

<p>1 - PLUMBING</p> <p>CLARIFICATION-</p> <p>MASTER ENSUITE / MAIN BATH/POWDER ROOM- Install the builders standard Plumbing Fixtures throughout all bathrooms, where applicable</p> <p>Note:</p>
<p>1 -</p> <p>SHOWER CEILINGS</p> <p>Purchasers have declined upgrade to install tiles on ceilings of shower stalls and Tub/Showers. Purchaser acknowledges there will be no tiles on ceilings of shower stall and Tub/Showes</p> <p>Note:</p>
<p>1 - COUNTER TOPS</p> <p>Purchaser accepts &amp; acknowledges that the Stone slabs vary in size &amp; all seams are visible &amp; the fabricator reserves the right to position the seams as necessary.</p> <p>Note:</p>
<p>1 - SECOND FLOOR- Install Laminate flooring throughout the second floor-Install the Highland CARLISLE NATURAL OAK EE-H-287, on the upper hall, Master Bedroom, Bedroom #2 and #3</p> <p>Note:</p>
<p>1 - COUNTER TOP</p> <p>CLARIFICATION-</p> <p>POWDER RM/ MASTER ENSUITE / MAIN BATH- Install the Standard 3" Splash throughout all bathroom vanity counter tops, where applicable.</p> <p>Note:</p>
<p>1 - STAIRCASE VS FLOORING STAINING DIFFERENCE: The purchaser accepts and acknowledges that the flooring is prefinished &amp; the staircase is White Oak with hand-applied finish, along with the unique qualities of natural wood can create an unbalanced look.</p> <p>Note:</p>
<p>1 - LAUNDRY STACKABLE-Upgrade Washer stackable in lieu of the builders from std package. Install the Whirlpool Front Load Washer Model # WFW560CHW</p> <p>Note:</p>
<p>1 - LAUNDRY STACKABLE-Upgrade DRYER stackable in lieu of the builders from std package. Install the Whirlpool Front Load Dryer Model #YWED5620HW</p> <p>Note:</p>
<p>1 - LAUNDRY STACKABLE- Install the Stacking Kit to accommodate the stackable washer and dryer W10869845</p> <p>Note:</p>
<p>1 - KITCHEN- Relocate the builders standard ceiling light from the kitchen to above the island (see Sketch)</p> <p>Note:</p>
<p>1 - Purchaser to receive TEN (X10) Potlights on Main floor as per their Standard Features and Finishes List</p> <p><b>**SEE BELOW**</b></p> <p>Note:</p>
<p>1 - GREAT ROOM- In addition to the builders standard ceiling light, Install SIX (X6) pot ights. All SIX (X6) pot lights to be on one separeate switch (See Sketch)</p> <p>Note:</p>
<p>1 - KITCHEN- In addition to the builders standard ceiling light above the island, Install FOUR (X4) pot ights. All FOUR (X4) pot lights to be on one separeate switch (See Sketch)</p> <p>Note:</p>



CONSTRUCTION SUMMARY  
Grovetrail Developments Inc.

PURCHASERS: ALVIN CHEN and MAN EVA WONG TEL:

LOT NUMBER	PHASE	HOUSE TYPE	CLOSING DATE	
68 BLOCK 235	3	MILL POND-Elev A-SIDE UGPRADE	12-Aug-25	

Date Added: 22-Apr-25 Invoice Number: 8779

1 - PURCHASER AWARE AND ACCEPTS THAT ANY CHANGES MADE TO UPGRADES AFTER SIGNING THIS PURCHASERS EXTRA FORM ARE SUBJECT TO A MINIMUM ADMINISTRATION FEE OF \$1,000  
Note:

1 - PURCHASER HAS ATTENDED A COLOUR CHART APPOINTMENT AT THE DESIGN STUDIO AND HAS DECLINED ANY ADDITIONAL UPGRADES  
Note:

Date Added: 27-Feb-25 Invoice Number: 8711

1 - STAIRS- Install a White Oak staircase in lieu of the builders standard Red Oak, from 1st floor to 2nd floor. To include White Oak handrail, applicable posts, nosings, step,riser, applicable stringers (See Sketch)  
Note:

1 - MASTER BEDROOM- Delete the double door entry and install a single door to Master Bedroom (See Sketch)  
Note:

1 - UPPER HALL- Shift the linen closet towards the Master Bedroom and enlarge . Install additional shelving and use the master bedroom door that was deleted to create a double door Linen Closet (See Sketch)  
Note:

1 - MAIN BATH- Enlarge the Main Bathroom, in lieu of old Linen closet space. Install additional floor tile. (See Sketch)  
Note: MAIN BATH- Extend the vanity and the counter top in the Main Bath. \*\*PLEASE NOTE\*\* additional cost of cunter top and cabinetry to be charged at time of colour chart (See Sketch)  
MAIN BATH- Centre the builders standard sink to be centred on vanity (See Sketch)

1 - BASEMENT- Install the 200 Amp Service, in lieu of the builders standard.  
Note:

1 - PURCHASER AWARE AND ACCEPTS THAT ANY CHANGES MADE TO UPGRADES AFTER SIGNING THIS PURCHASERS EXTRA FORM ARE SUBJECT TO A MINIMUM ADMINISTRATION FEE OF \$1,000  
Note:

1 - PURCHASER HAS ATTENDED A STRUCTURAL APPOINTMENT AT THE DESIGN STUDIO AND HAS DECLINED ANY ADDITIONAL UPGRADES  
Note:

1 - BONUS PACKAGE-PURCHASER TO RECEIVE \$7,500 (INCLUSIVE OF TAXES) WORTH OF UPGRADES AT THE DESIGN STUDIO AT TIME OF COLOUR CHART  
Note:

This Document is Extremely Time Sensitive - Printed 22 Apr 25 at 11:51





Vendor: \_\_\_\_\_  
Grovetrail Developments Inc.  
*Printed Apr 21, 2025 9:12 am*





\* INTERIOR COLOUR SCHEME \*

Purchasers	Decor Consultant	Model and Elevation	Telephone Res. / Bus	Project	Closing Date	Property
ALVIN CHEN & MAN EVA WONG	Laura Di Pede	MILL POND-Elev A-SIDE UPGRADE	/	Grovetrail Developments Inc.	12/08/2025	68 BLOCK 235

Page 2 of 3

	Interior Paint	Cabinet	Countertop	Counter Edge	Handle / Knob
Master Ensuite	(STD) SILVER BIRCH	(UPGD) LEVEL 1 SHAKER REGULAR RAIL OAK CHESTNUT	(UPGD)Everest BLANCO OURE	STD- "A" EDGE	See NOTES
Main Bathroom	(STD) SILVER BIRCH	STD- EURO MELAMINE FREE SPIRIT L580 (KARISMA)	(STD) Everest VANILLA WHITE	STD- "A" EDGE	See NOTES
Powder Room	(STD) SILVER BIRCH	(UPGD) LEVEL 1 SHAKER REGULAR RAIL OAK CHESTNUT	(UPGD)Everest BLANCO OURE	STD- "A" EDGE	See NOTES
Kitchen/Dinette	(STD) SILVER BIRCH	(UPGD) LEVEL 2 WIDE RAIL MDF WROUGHT IRON	(UPGD)Everest BLANCO OURE	UPGD- "L" EDGE	See NOTES
Laundry(2nd Flr)	(STD) SILVER BIRCH				
Mud Room	(STD) SILVER BIRCH				
Foyer	(STD) SILVER BIRCH				
Main Hall	(STD) SILVER BIRCH				
Great Room	(STD) SILVER BIRCH				
Upper Hall	(STD) SILVER BIRCH				
Master Bedroom	(STD) SILVER BIRCH				
Bedroom 2	(STD) SILVER BIRCH				
Bedroom 3	(STD) SILVER BIRCH				

Appliance Opening/Dimension

Fridge Size W 36in x H 70in Range Std 31in Opening

Built-Ins None Microwave None

Hood Fan Std 30in Exhaust Opening 6" 8"

Dishwasher Cabinet Std 24in Opening

Fireplace

Fireplace	N/A	Fireplace	N/A
Location Flooring	N/A	Location Flooring	N/A
Style	N/A	Style	N/A
Finish	N/A	Finish	N/A
Marble	N/A	Marble	N/A
Hearth	N/A	Hearth	N/A

Notes

\*\*KITCHEN HARDWARE- BP56325128-900 \*\*POWDER ROOM- BP56325128-900

\*\*MASTER ENSUITE- BP56325128-900 \*\*MAIN BATHROOM-BP9041-CHBRZ

Page 2 of 3

Decor Consultant:  Laura Di Pede

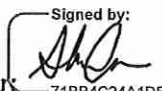
Purchaser:  ALVIN CHEN

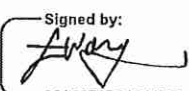
Purchaser:  MAN EVA WONG

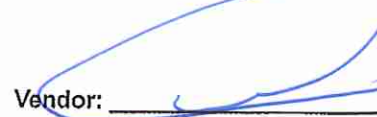
Vendor:  Grovetrail Developments Inc.

Lot: 68 BLOCK 235 Project: Grovetrail Developments Inc. Model: MILL POND-Elev A-SIDE UPGRADE

Printed Apr 21, 2025 9:12 am



6 cable (x2)  
(x10) Pot Lights

6 Pots  
Switch

4 Pots  
Switch

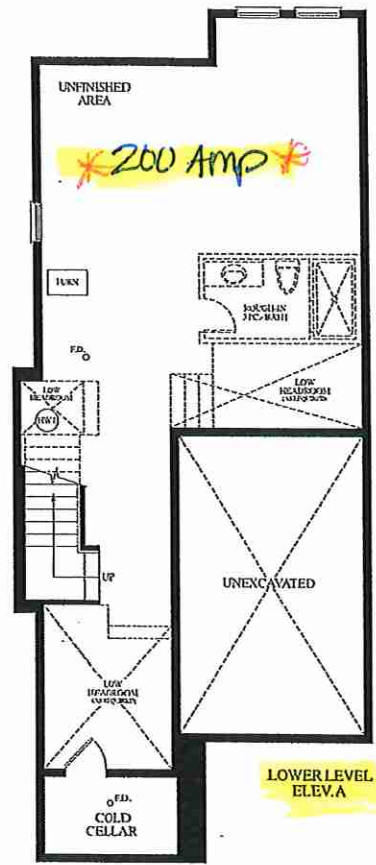

\*WHITE OAK\*  
STAIRS

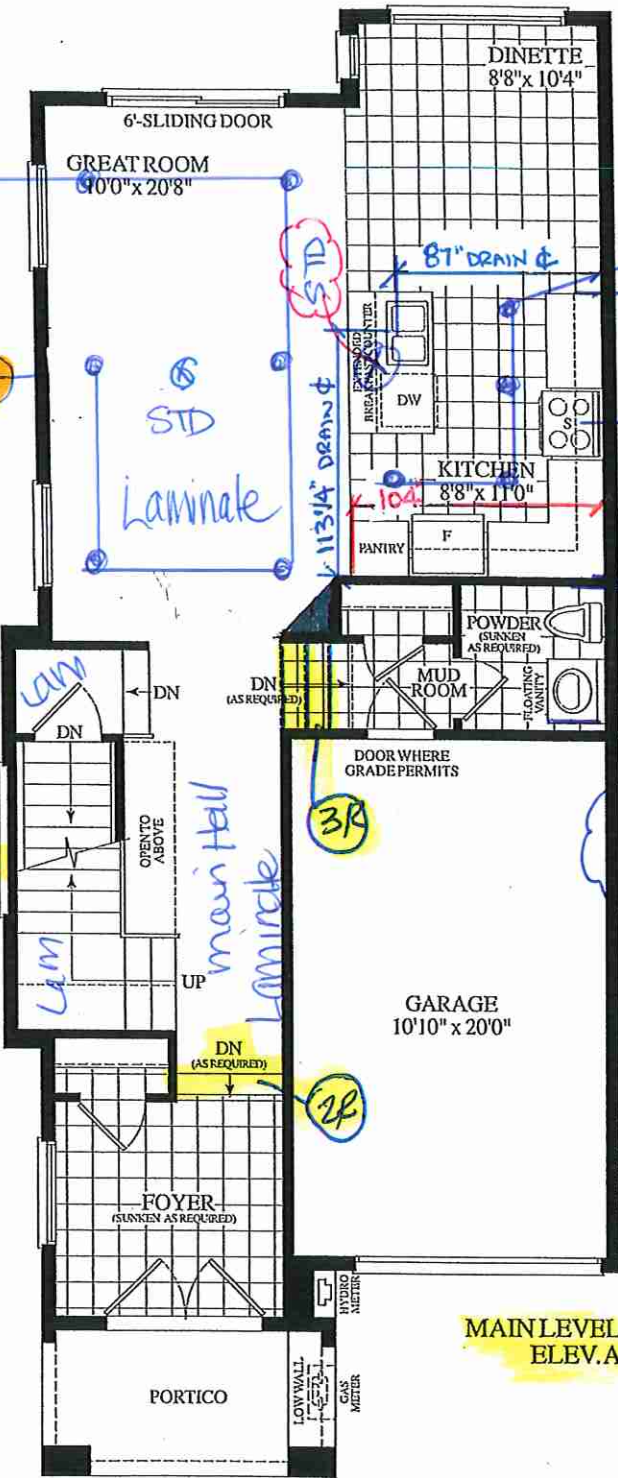

2x6x38"  
FALSE WALL

WHITE  
OAK STAIRS

4" GAP  
@ WALL

42" x 42" x 42"  
VANITY

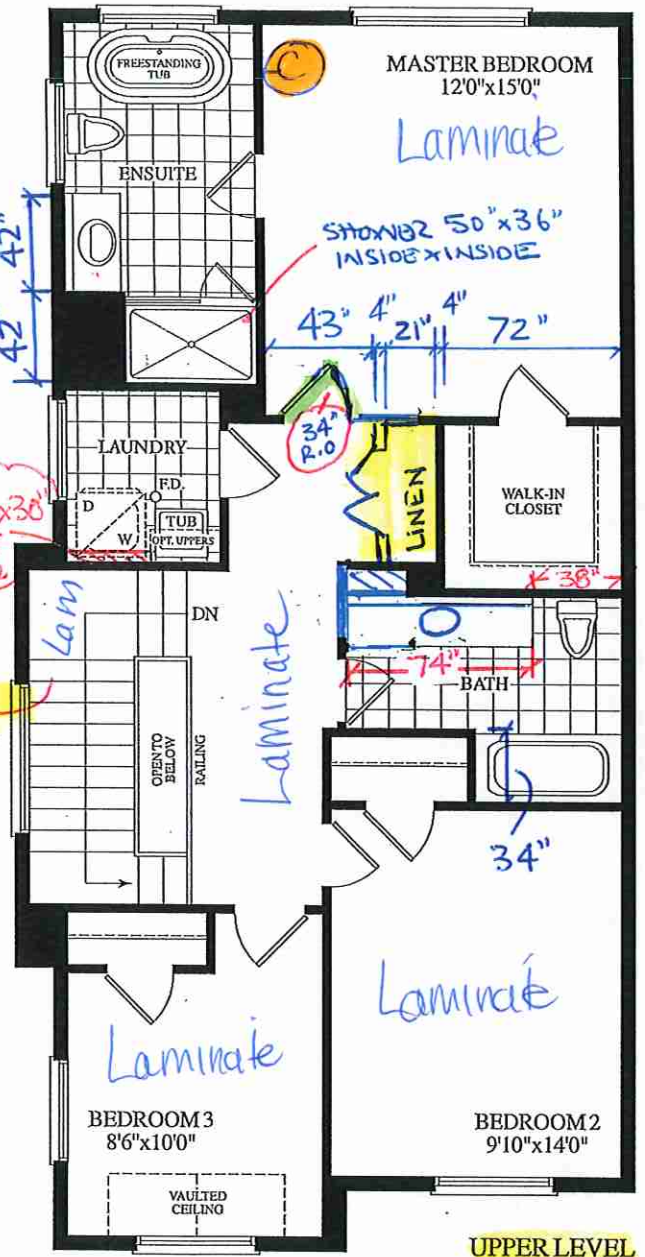

OKRIDGE  
MEADOWS

BLK. 235 TH.68 20-10 THE MILL POND EL. A 1750 SQ.FT.

# Countertop Edges Grovetrail

TH 68 BLK 235

Marble & Granite Ltd.

EDGE  
DETAILS

004

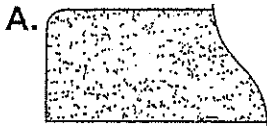

STRAIGHT EDGE  
(STANDARD - 3/4")

Powder Room  
Master Ensuite  
Main Bath:

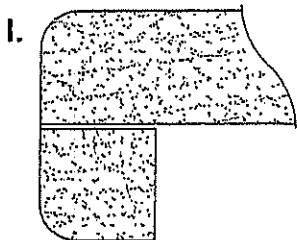

DOUBLE TOP "D" EDGE  
(STANDARD - 1 1/2")

Kitchen

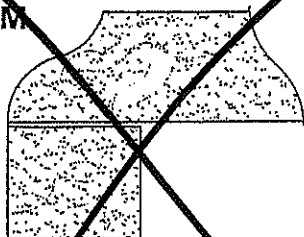

OGEES - SQUARE EDGE  
(MED./HIGH - 1 1/2")

EDGING UP-GRADE OPTIONS

TH 68 BLK 235 Gravetrail .

**BLANCO**

## Sink Specifications

Colour	SKU
satin polish	402241

FORMERA U Super Single  
Stainless steel satin polish

## Design and planning tips

- Min cabinet size: 36 in ( 915 mm )

### Specifications:

3 ½" stainless steel strainer(s), Installation instructions, Cut-out template, Undermount clips, Limited Lifetime Warranty

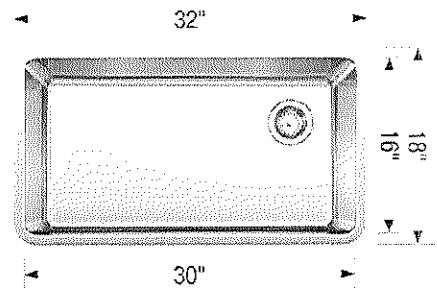

## Codes & Standards

ASME A112.19.3-2017/CSA B45.4-17

## ~~Optional Accessories~~

~~Sink Grid 237142~~

~~Foldable Grid 238483~~

~~CapFlow Strainer Cover 517666~~

~~Universal Bag XL 40 527669~~

Install Standard Faucet .

## Warranty

Limited lifetime warranty on all sinks and faucets. One-year warranty on all accessories and soap dispensers.

## Code/Standards Compliance

BLANCO sinks and faucets are third-party tested and certified to CSA, cUPC, ANSI/ASME, IAPMO and NSF standards and listed by applicable certification bodies. For more information on individual product listings, contact our office or listing organization.



Need support? Learn more by watching our sink & faucet How-to videos:

<https://www.blanco.com/ca-en/support/how-to-videos/how-to-videos-for-sinks/>



BLANCO Canada Inc  
100 Corporation Drive  
Brampton ON L6S 6B5

### Tel & Fax

Tel: 905-494-2400 Toll free: 1-877-425-2626

Fax: 905-494-2425 Toll free: 1-877-825-2626

While BLANCO strives to provide accurate information, all images and dimensions in this document are intended for reference only and are subject to change at any time without notice. This document is not intended for use as an installation guide. For technical installation details, refer to installation instructions provided with the product. BLANCO assumes no responsibility for the use of superseded or voided specifications.



TH68 BLK 235

Grovetrail

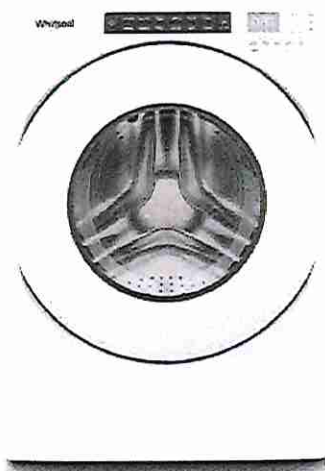

5.0 cu.ft I.E.C. Closet-Depth Front Load Washer with Intuitive Controls

WFW560CHW

Available Finishes/Colours

WFW560CHW  
White

Dimensions	
Depth	31 9/16
Width	27

Exterior	
Lid/Door Lock	Yes
Lid/Door Swing	Left
Window	Yes

Controls	
Automatic Temperature Controls	Yes
Control Type	Tap Touch
Control Location	Front
Electronic Display Type	Cycle Indicator Lights with Digital Time Remaining
End of Cycle Signal	Yes

Controls	
LCD Touch Screen	No
LED Color	Blue

Compatibility	
Connectivity	No
Works With	No

Appearance	
Window	Yes
LCD Touch Screen	No

Details	
Advanced Vibration Control™	No
Automated Dispenser	N/A
Automatic Load Size Sensing Technology	Yes

Top Features

- 5.0 cu. ft. I.E.C. Capacity
- ENERGY STAR® Certified
- Intuitive Controls

Manuals & Literature:

- [Energy Guide](#)
- [Installation Guide](#)
- [Use and Care Guide](#)
- [Warranty Information](#)

# TH68 BLK 235

## Grovetrail

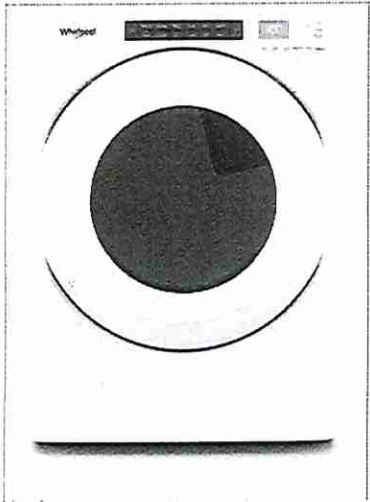

### 7.4 cu. ft. Front Load Electric Dryer with Intuitive Touch Controls

YWED5620HW

Available Finishes/Colours

☐ YWED5620HW  
White

Dimensions	
Depth	31
Height	38 3/4
Width	27

Configuration and Overview	
Fuel Type	Electric

Appearance	
Door Style	Side Swing
Window	Yes
Reversible Door	Yes

Controls	
Control Type	Electronic
Feedback-Status Indicators	Check Vent,Cool Down,Damp,Sensing,Wet
Control Location	Front Panel
End of Cycle Signal	Yes

Exterior	
Door Style	Side Swing
Window	Yes
Door Opening	Right
Reversible Door	Yes

Misc.	
Accessory Relationships	Yes
Home Delivery	Yes
Will Call	Yes

Details	
Eco Monitor/Efficiency Monitor	No
Maytag Commercial Components	No
Automatic Dry Control	Yes
Moisture Sensor	Yes

Top Features	
Wrinkle Shield™ Option	
7.4 cu. ft. Capacity	
Intuitive Controls	

Manuals & Literature:

 [Installation Guide](#)

 [Use and Care Guide](#)

 [Warranty Information](#)

TH68 BLK235

Grovetrail



Stack Kit for HYBRIDCARE™ & Long Vent / Standard Dryer

W10869845

Available Finishes/Colours

W10869845  
Other

Misc.	
UPS Shippable	UPS1
Home Delivery	Yes
Will Call	Yes

We all seem to need a little more space, especially in the laundry room. This authentic Stack Kit can easily maximize your laundry space allowing you to stack your dryer on top of your washer. Designed for Hybridcare, Long Vent and Standard Dryers-Kit includes 2 brackets, 4 washer feet and instructions.

Top Features

This product is a Factory Certified Accessory. These three words represent quality parts and accessories designed specifically for your appliance. Time tested engineering that meets our strict quality specifications

No tools required for installation

Package contains (1) 27" Front Load Stack Kit

Manuals & Literature:

 [Installation Guide](#)



# Villa

KITCHENS & FINE CABINETRY LTD

8111 Jane St. Unit 10  
Concord, Ontario L4K 4L7  
Tel. (905) 669- 7028  
Fax. (905) 669 - 7903  
email: designstudio@villakitchens.ca  
www.villakitchens.ca

CLIENT: ROYAL PINE

PROJECT: CENTERFIELD

ADDRESS: RP-CE-LOT 68

MODEL:

MODEL: BLK 235 THE MILL POND 20-10

## KITCHEN PLAN VIEW

DOOR STYLE: SHAKER WIDE RAIL

DOOR PROFILE: N/A

FINISH COLOUR: WROUGHT IRON

DOOR MATERIAL: MDF

INTERIOR COLOUR: WHITE

CROWN MOULDING: EURO STD

LIGHT VALANCE: N/A

COUNTERTOP:

INSTALL HEIGHT: 95 1/2"H

DECORATIVE HARDWARE:

HINGES: STANDARD

DRAWER SLIDES: STANDARD

DOOR UPGRADE:

EXTRAS:

DRAWN BY: ELISA

DATE: APR 10/25

REVISION: APR 14/25

SCALE: 1/2" = 1'

PAGE: 1 OF 7

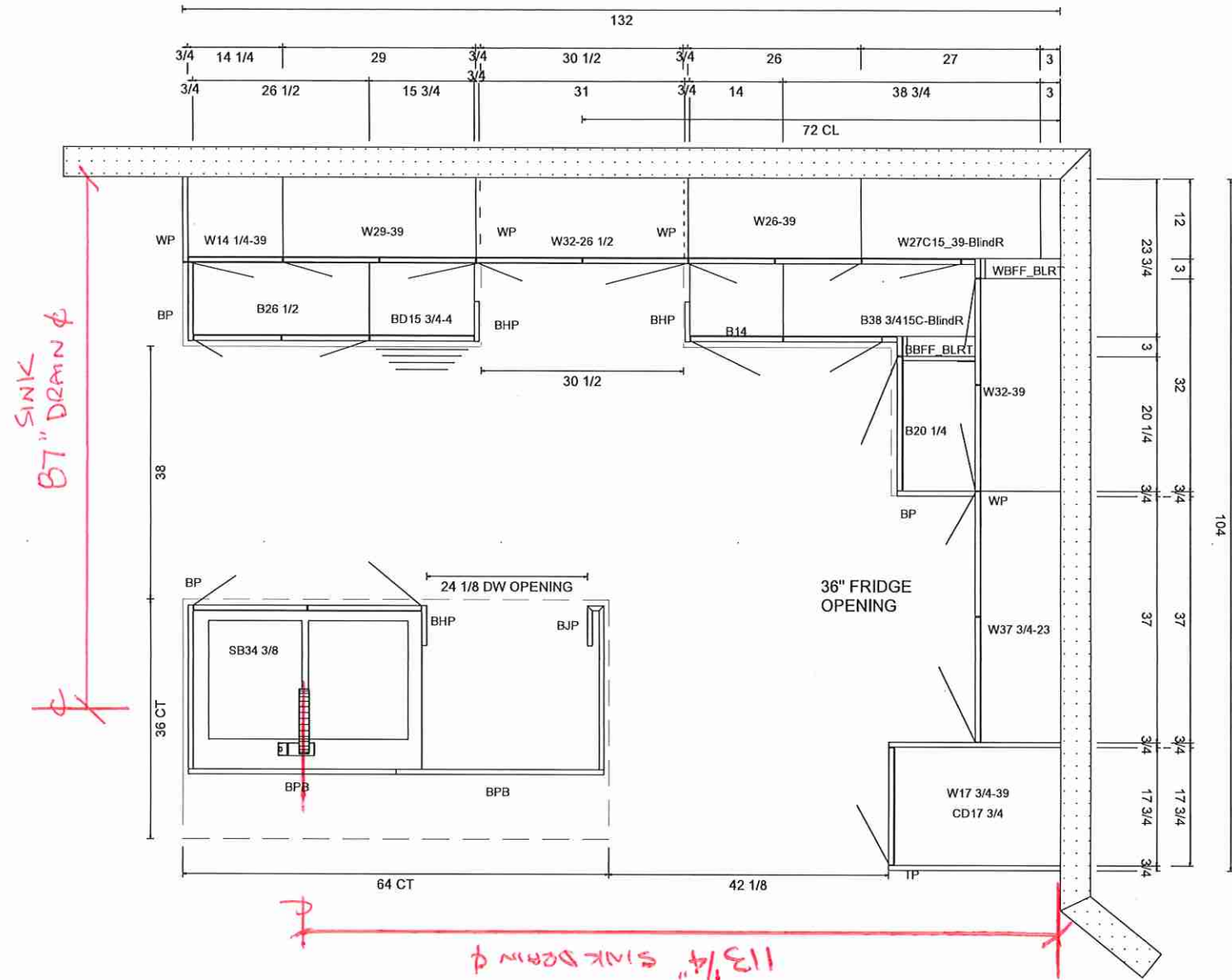



KITCHENS & FINE CABINETRY LTD

8111 Jane St. Unit 10  
Concord, Ontario L4K 4L7  
Tel. (905) 669- 7028  
Fax. (905) 669 - 7903  
email: designstudio@villakitchens.ca  
www.villakitchens.ca

CLIENT: ROYAL PINE  
PROJECT: CENTERFIELD  
ADDRESS: RP-CE-LOT 68

MODEL: MILL POND 20-10

KITCHEN ELEVATION

DOOR STYLE: SHAKER WIDE RAIL  
DOOR PROFILE: N/A  
FINISH COLOUR: WROUGHT IRON  
DOOR MATERIAL: MDF  
INTERIOR COLOUR: WHITE  
CROWN MOULDING: EURO STD  
LIGHT VALANCE: N/A  
COUNTERTOP:  
INSTALL HEIGHT: 95 1/2  
DECORATIVE HARDWARE:  
HINGES: STANDARD  
DRAWER SLIDES: STANDARD  
DOOR UPGRADE:  
EXTRAS:

DRAWN BY: ELISA  
DATE: APR 10/25  
REVISION: APR 14/25  
SCALE: 5/8 " = 1 '  
PAGE: 2 OF 7

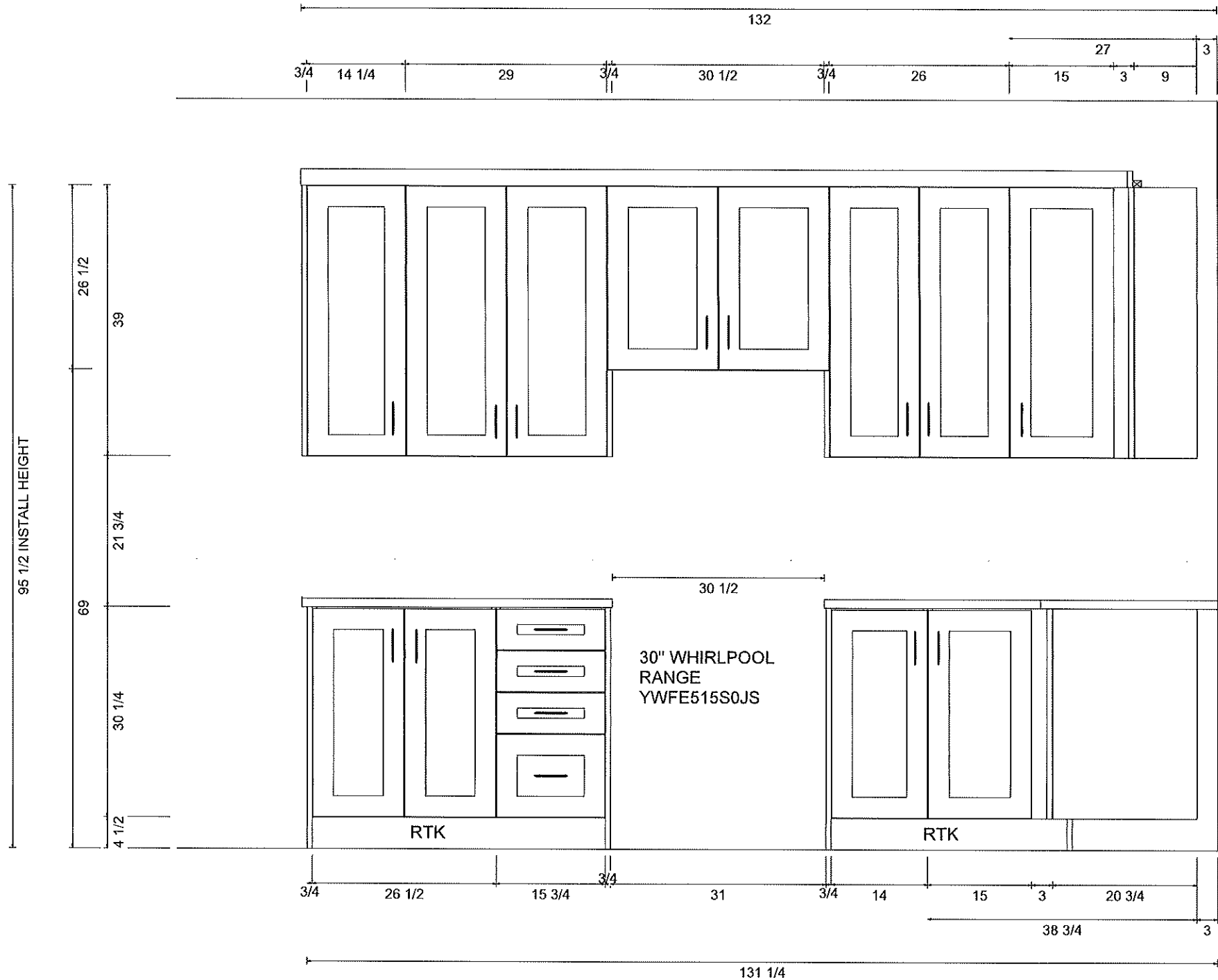



KITCHENS & FINE CABINETRY LTD

8111 Jane St. Unit 10  
Concord, Ontario L4K 4L7  
Tel. (905) 669- 7028  
Fax. (905) 669 - 7903  
email: designstudio@villakitchens.ca  
www.villakitchens.ca

CLIENT: ROYAL PINE  
PROJECT: CENTERFIELD  
ADDRESS: RP-CE-LOT 68

MODEL: MILL POND 20-10

KITCHEN ELEVATION

DOOR STYLE: SHAKER WIDE RAIL  
DOOR PROFILE: N/A  
FINISH COLOUR: WROUGHT IRON  
DOOR MATERIAL: MDF  
INTERIOR COLOUR: WHITE  
CROWN MOULDING: EURO STD  
LIGHT VALANCE: N/A  
COUNTERTOP:  
INSTALL HEIGHT: 95 1/2  
DECORATIVE HARDWARE:  
HINGES: STANDARD  
DRAWER SLIDES: STANDARD  
DOOR UPGRADE:  
EXTRAS:

DRAWN BY: ELISA  
DATE: APR 10/25  
REVISION: APR 14/25  
SCALE: 5/8 " = 1 '  
PAGE: 3 OF 7

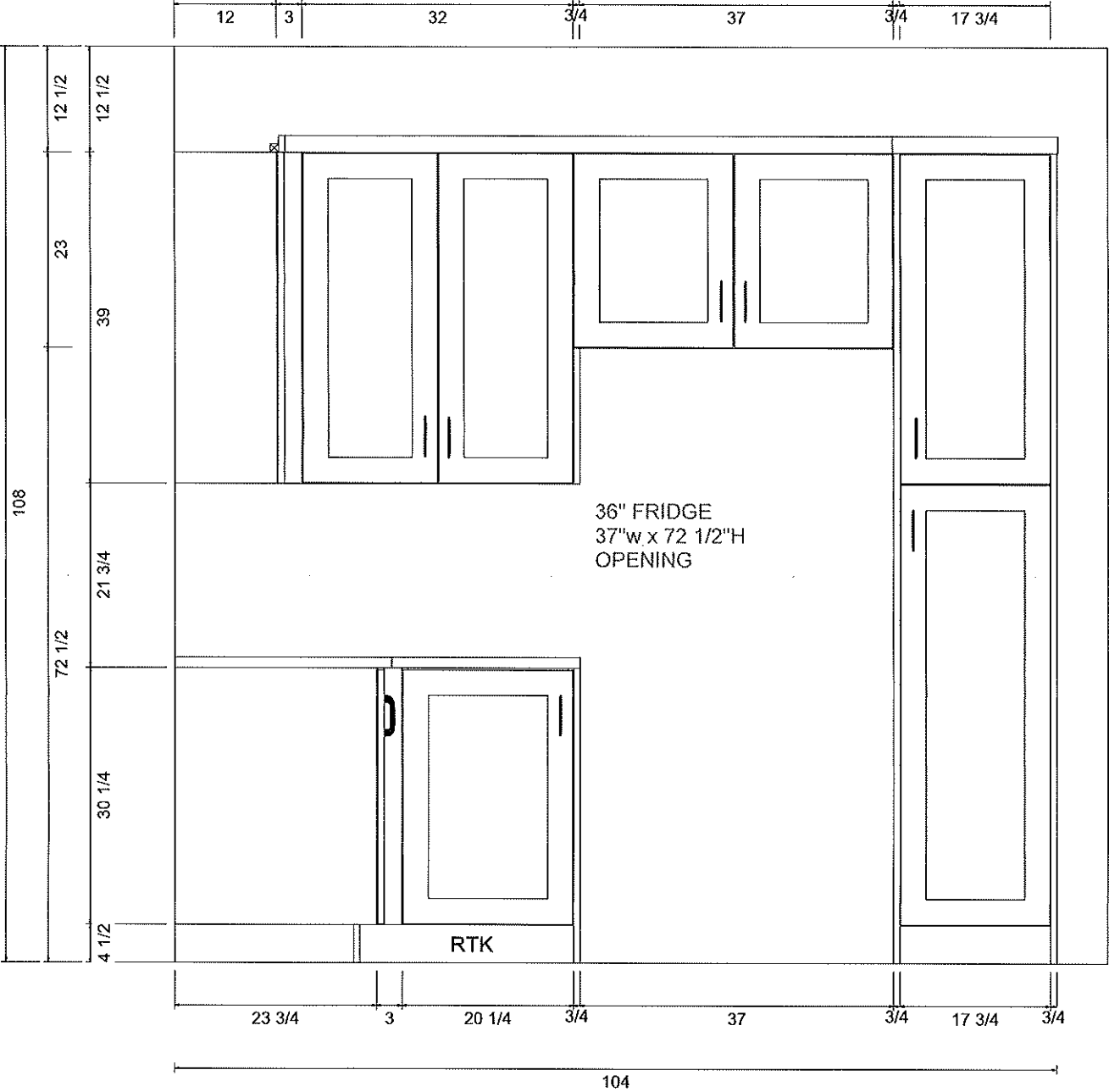



*Villa*

KITCHENS & FINE CABINETRY LTD

8111 Jane St. Unit 10  
Concord, Ontario L4K 4L7  
Tel. (905) 669- 7028  
Fax. (905) 669 - 7903  
email: designstudio@villakitchens.ca  
www.villakitchens.ca

CLIENT: ROYAL PINE

PROJECT: CENTERFIELD

ADDRESS: RP-CE-LOT 68

MODEL: MILL POND 20-10

### KITCHEN ISLAND ELEVATION

DOOR STYLE: SHAKER WIDE RAIL

DOOR PROFILE: N/A

FINISH COLOUR: WROUGHT IRON

DOOR MATERIAL: MDF

INTERIOR COLOUR: WHITE

CROWN MOULDING: EURO STD

LIGHT VALANCE: N/A

COUNTERTOP:

INSTALL HEIGHT: 95 1/2

DECORATIVE HARDWARE:

HINGES: STANDARD

DRAWER SLIDES: STANDARD

DOOR UPGRADE:

EXTRAS:

DRAWN BY: ELISA

DATE: APR 10/25

REVISION: APR 14/25

SCALE: 5/8" = 1'

PAGE: 4 OF 7

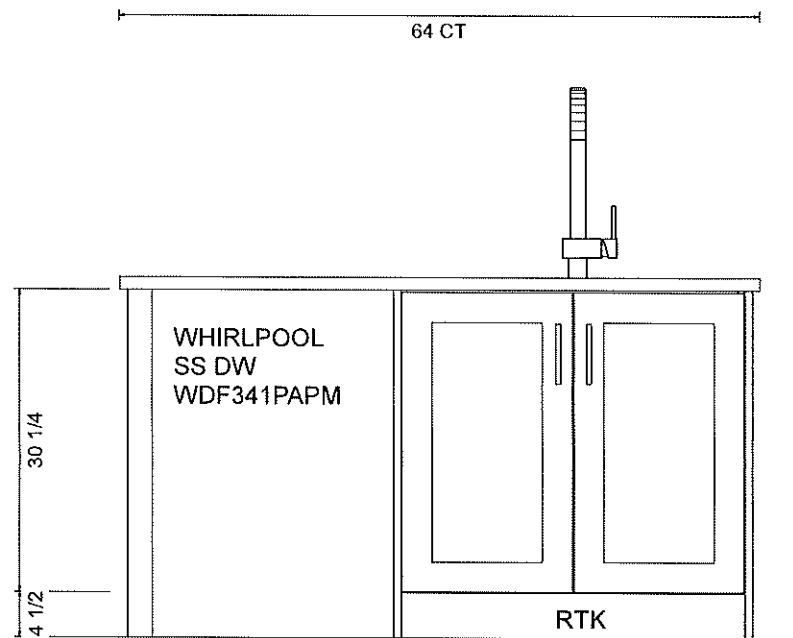

2 1/2 24 1/8 3/4 34 3/8 3/4

62 1/2

64 CT

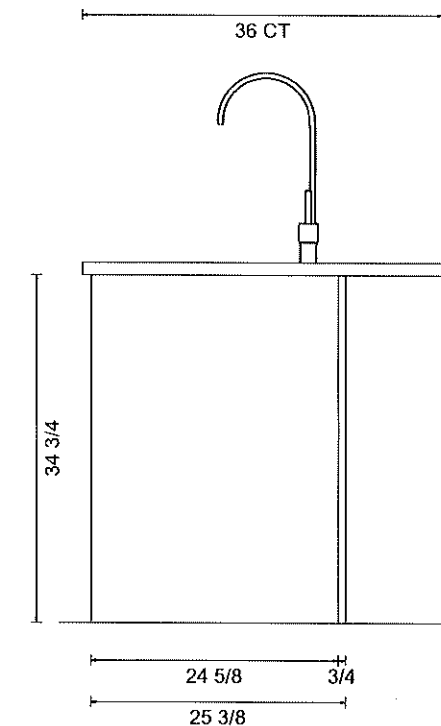
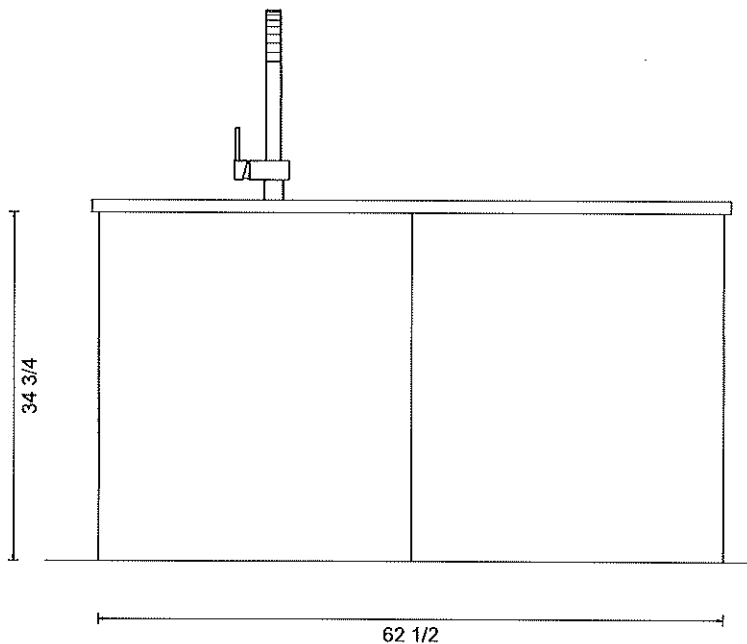

36 CT

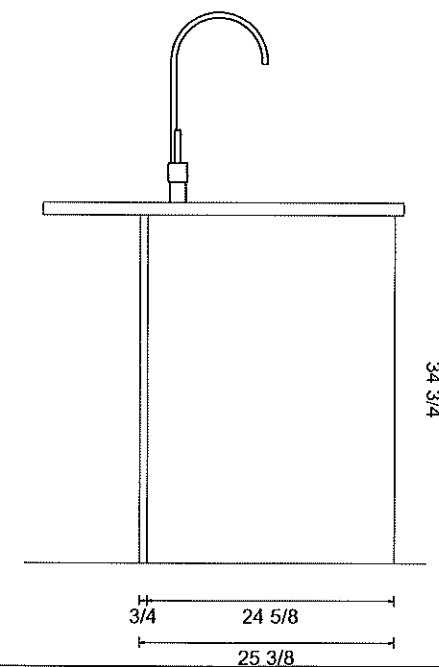

KITCHENS & FINE CABINETRY LTD

8111 Jane St. Unit 10  
Concord, Ontario L4K 4L7  
Tel. (905) 669- 7028  
Fax. (905) 669 - 7903  
email: [designstudio@villakitchens.ca](mailto:designstudio@villakitchens.ca)  
[www.villakitchens.ca](http://www.villakitchens.ca)

CLIENT: ROYAL PINE  
PROJECT: CENTERFIELD  
ADDRESS: RP-CE-LOT 68

MODEL: MILL POND 20-10

## POWDER RM

DOOR STYLE: SHAKER REG RAIL  
DOOR PROFILE: N/A  
FINISH COLOUR: CHESTNUT  
DOOR MATERIAL: OAK  
INTERIOR COLOUR:  
CROWN MOULDING: N/A  
LIGHT VALANCE: N/A  
COUNTERTOP:  
INSTALL HEIGHT:  
DECORATIVE HARDWARE:  
HINGES: STANDARD  
DRAWER SLIDES: N/A  
DOOR UPGRADE:  
EXTRAS:

DRAWN BY: ELISA

REVISION: APR 14/25

REVISION:

SCALE: 5/8" = 1'

PAGE: 5 OF 7

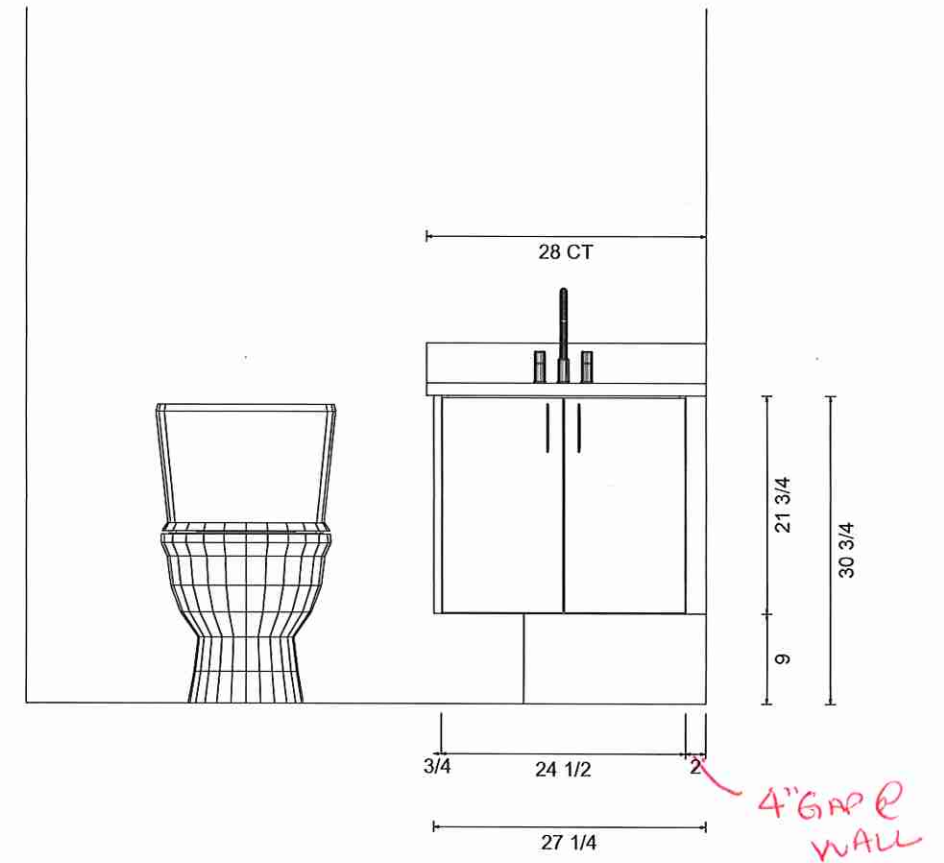
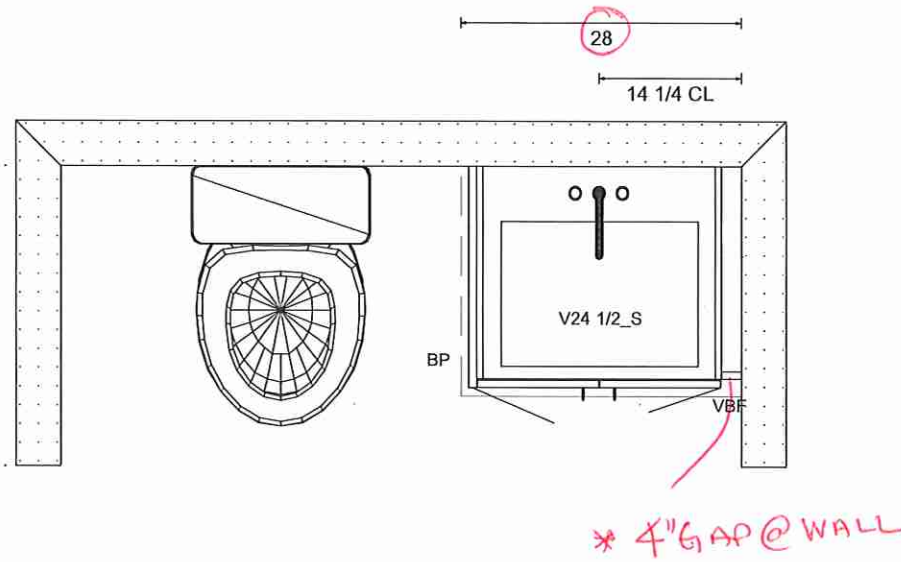



KITCHENS & FINE CABINETRY LTD

8111 Jane St. Unit 10  
Concord, Ontario L4K 4L7  
Tel. (905) 669- 7028  
Fax. (905) 669 - 7903  
email: designstudio@villakitchens.ca  
www.villakitchens.ca

CLIENT: ROYAL PINE  
PROJECT: CENTERFIELD  
ADDRESS: RP-CE-LOT 68

MODEL: MILL POND 20-10

PRIMARY VANITY

DOOR STYLE: SHAKER REG RAIL  
DOOR PROFILE: N/A  
FINISH COLOUR: CHESTNUT  
DOOR MATERIAL: OAK  
INTERIOR COLOUR:  
CROWN MOULDING: N/A  
LIGHT VALANCE: N/A  
COUNTERTOP:  
INSTALL HEIGHT:  
DECORATIVE HARDWARE:  
HINGES: STANDARD  
DRAWER SLIDES: N/A  
DOOR UPGRADE:  
EXTRAS:

DRAWN BY: ELISA  
DATE: APR 10/25  
REVISION: APR 14/25  
SCALE: 5/8 " = 1 '  
PAGE: 6 OF 7

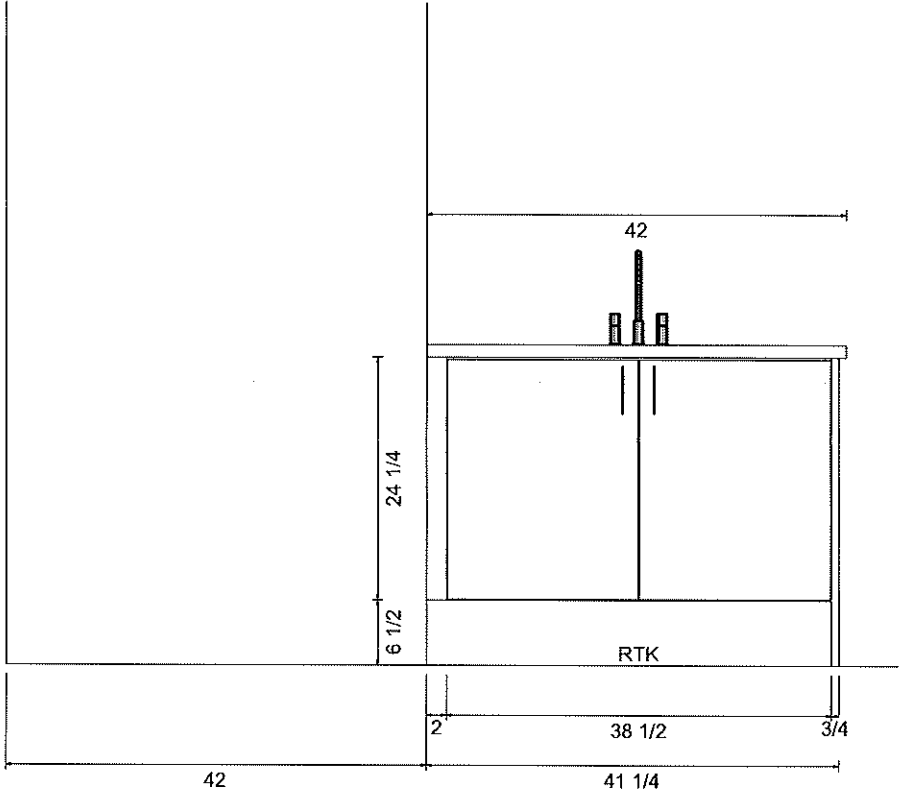
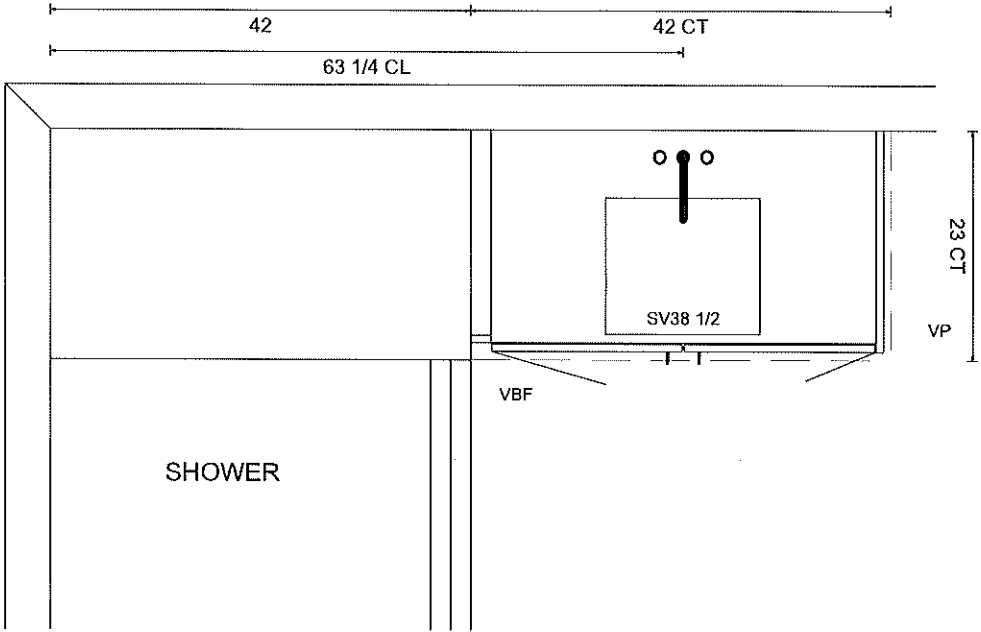



*Villa*

KITCHENS & FINE CABINETRY LTD

8111 Jane St. Unit 10  
Concord, Ontario L4K 4L7  
Tel. (905) 669- 7028  
Fax. (905) 669 - 7903  
email: designstudio@villakitchens.ca  
www.villakitchens.ca

CLIENT: ROYAL PINE

PROJECT: CENTERFIELD

ADDRESS: RP-CE-LOT 68

MODEL: MILL POND 20-10

## MAIN VANITY

DOOR STYLE:

DOOR PROFILE:

FINISH COLOUR:

DOOR MATERIAL:

INTERIOR COLOUR:

CROWN MOULDING: N/A

LIGHT VALANCE: N/A

COUNTERTOP:

INSTALL HEIGHT:

DECORATIVE HARDWARE:

HINGES: STANDARD

DRAWER SLIDES: N/A

DOOR UPGRADE:

EXTRAS:

DRAWN BY: ELISA

DATE: APR 10/25

REVISION: APR 14/25

SCALE: 5/8" = 1'

PAGE: 7 OF 7

