



## CONSTRUCTION SUMMARY

Summer Ridge Estates Inc.

PURCHASERS: TAHIRA AYUB and SHAHZAD AYUB

TEL: RES.: 289-937-6504

LOT NUMBER	PHASE	HOUSE TYPE	CLOSING DATE
025 BLOCK 292	1	ROSE GARDEN (25-02-A2) ELEV A2	05-Nov-25

Date Added: 20-May-25

Invoice Number: 8803

1 - Install Builders Standard Cable Rough-Ins (x2) and Install Builders Standard Telephone Rough-Ins (x2) (See Sketch)

Note:

1 - KITCHEN - In addition to builders standard ceiling light, Install ONE (1) ADDITIONAL CEILING LIGHT with Seperate Switch - To be installed centred above kitchen island (See Sketch)

Note:

1 - CLARIFICATION;

EXTERIOR - GARAGE DOOR - Install STANDARD Exterior Handle with Lock on Garage Door

Note:

1 - MAIN FLOOR & UPPER HALL FLOORING - HARDWOOD - Install prefinished 3 1/4" x 3/4" VINTAGE RED OAK BARISTA (Character Pearl) in lieu of builders standard prefinished 3 1/4" x 3/4" Vintage RedOak Natural. To be installed throughout main floor & upper hall.

Note: To Include; Main Hall, Living Room / Dining Room, Family Room, Upper Hall and Applicable Landings (See Sketch)

1 - STAIRCASE - Stain Oak Staircase from Main Floor to Second Floor, where applicable. To be Stained - Vintage Red Oak BARISTA - To Include; Treads, Risers, Handrail and Post, where applicable (See Sketch)

Note:

1 - STAIRCASE VS FLOORING

STAINING DIFFERENCE:

STAIRCASE - The purchaser was advised and therefore accepts and acknowledges that the stain of the staircase and flooring chosen do not match. This difference might result in an undesirable colour variance.

Note: The purchaser agrees that the vendor is to be exempt from any and all claims by the purchaser regarding this colour variance.

1 - KITCHEN - CABINETRY - Increase Fridge Opening to 36" Wide - To accommodate future installation of 36" wide fridge by purchaser AFTER CLOSING (See Sketch)

Note:

1 - ALL BATHROOMS - Purchaser has DECLINED All Upgrades offered during decor appointment at the decor centre for kitchen & bathroom cabinetry. Standard Bathroom Vanities to be installed as per standard plan. (See Sketch)

Note:

1 - KITCHEN - COUNTERTOP - Install Builders Standard Stone Countertop – EVEREST VANILLA WHITE with STANDARD " A " EDGE PROFILE - To be installed throughout kitchen, where applicable (does not include stone backsplash) (See Sketch)

Note:

1 - DISCLAIMER - STONE COUNTERTOP;

KITCHEN - Due to the many variables that can affect the pattern, colour and/or design and "pitting" of stone products, stone installed will not be identical to the samples displayed.

Note: Every effort is made to provide granite countertops as close as possible but the vendor is not responsible for results which differ from the sample displayed. All countertop surfaces may have seams, and product pattern and shade can change in areas containing seams.

1 - DISCLAIMER - STONE COUNTERTOP;

KITCHEN - Stone slabs vary in size & all seams are visible & the fabricator reserves the right to position the seams as necessary.

Note:

1 - KITCHEN - KITCHEN SINK - Install UPGRADE Undermount Sink - KINDRED BROOKMORE Undermount Sink - Model #BSU1832-9 (See Sketch)

Note:

1 - KITCHEN - KITCHEN FAUCET - Install Builders Standard Faucet - MOEN Method Single Handle Pull-Out (Single Hole) Kitchen Faucet - Model # 7585 – Chrome

Note:

1 - KITCHEN - KITCHEN BACKSPLASH - Install UPGRADE Backsplash Tile - 3x6 TENDER GREY BRIGHT - To be installed STRAIGHT/STACKED - To be installed throughout kitchen backsplash area, where applicable (does not include behind the fridge or stove) (See Sketch)

Note:



CONSTRUCTION SUMMARY

Summer Ridge Estates Inc.

PURCHASERS: TAHIRA AYUB and SHAHZAD AYUB

TEL: RES.: 289-937-6504

LOT NUMBER	PHASE	HOUSE TYPE	CLOSING DATE	
025 BLOCK 292	1	ROSE GARDEN (25-02-A2) ELEV A2	05-Nov-25	

Date Added: 20-May-25

Invoice Number: 8803

1 - APPLIANCES - KITCHEN - Install Builders Standard Fridge, Stove and Dishwasher from Standard Appliance Package  
Note: Install Builders Standard Hood Fan

1 - APPLIANCES - LAUNDRY - Install UPGRADE WASHING MACHINE (Whirlpool Front Load Washer - Model #WFW560CHW-White) in lieu of standard top loading washing machine from standard appliance package (See Attached)  
Note:

1 - APPLIANCES - LAUNDRY - Install UPGRADE DRYER (Whirlpool Front Load Dryer - Model #YWED5620HW-White) in lieu of standard dryer from standard appliance package (See Attached)  
Note:

1 - CLARIFICATION - PLUMBING FIXTURES & PLUMBING FAUCETS;  
ALL BATHROOMS - Install Builders Standard Bathroom Fixtures and Install Builders Standard Bathroom Faucets, throughout all bathrooms where applicable.  
Note: To Include; Powder Room, Primary Ensuite & Main Bath (See Sketch)

1 - PRIMARY ENSUITE - Purchaser has DECLINED Upgrade to Install tiles on Primary Ensuite shower ceiling.  
Purchaser accepts and acknowledges NO TILES will be installed on Primary Ensuite shower ceiling  
Note:

1 - MAIN BATH - Purchaser has DECLINED Upgrade to Install tiles on Main Bath Tub/Shower ceiling.  
Purchaser accepts and acknowledges NO TILES will be installed on Main Bath Tub/Shower ceiling  
Note:

1 - BONUS PACKAGE - PURCHASER HAS APPLIED \$10,000.00 (Incudes Taxes) WORTH OF UPGRADE PROMOTIONAL PACKAGE TOWARDS THE PURCHASE OF STRUCTURAL UPGRADES COMPLETED AT THE DECOR CENTRE  
Note:

1 - PURCHASER HAS ATTENDED A DECOR APPOINTMENT AT THE DESIGN STUDIO AND HAS DECLINED ANY ADDITIONAL UPGRADES. Purchaser accepts and acknowledges that there will be no further changes/additions/deletions to be made upon signing on MAY 13,2025  
Note:

1 - PURCHASER AWARE AND ACCEPTS THAT ANY CHANGES MADE TO UPGRADES AFTER SIGNING THIS PURCHASERS EXTRA FORM ARE SUBJECT TO A MINIMUM ADMINISTRATION FEE OF \$1,000  
Note:

Date Added: 27-Mar-25

Invoice Number: 8765

1 - PURCHASER HAS ATTENDED A STRUCTURAL APPOINTMENT AT THE DESIGN STUDIO AND HAS DECLINED ANY ADDITIONAL UPGRADES  
Note:

1 - PURCHASER AWARE AND ACCEPTS THAT ANY CHANGES MADE TO UPGRADES AFTER SIGNING THIS PURCHASERS EXTRA FORM ARE SUBJECT TO A MINIMUM ADMINISTRATION FEE OF \$1,000  
Note:

This Document is Extremely Time Sensitive - Printed 20 May 25 at 14:34











cable - (C) (x2)  
Telephone - (T) (x2)  
Conduit (x1)

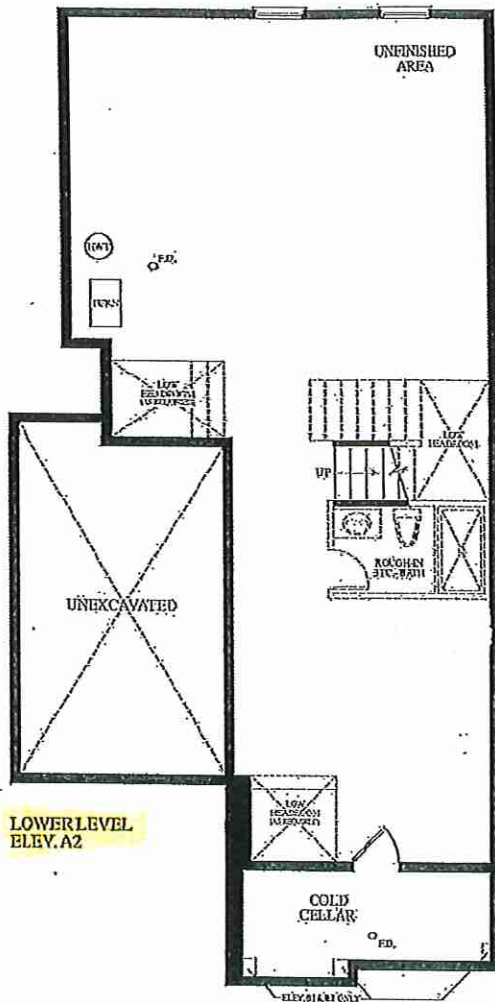

LOWER LEVEL  
ELEV. A2

REVISED  
STD. MAIN FLOOR  
EL. A2

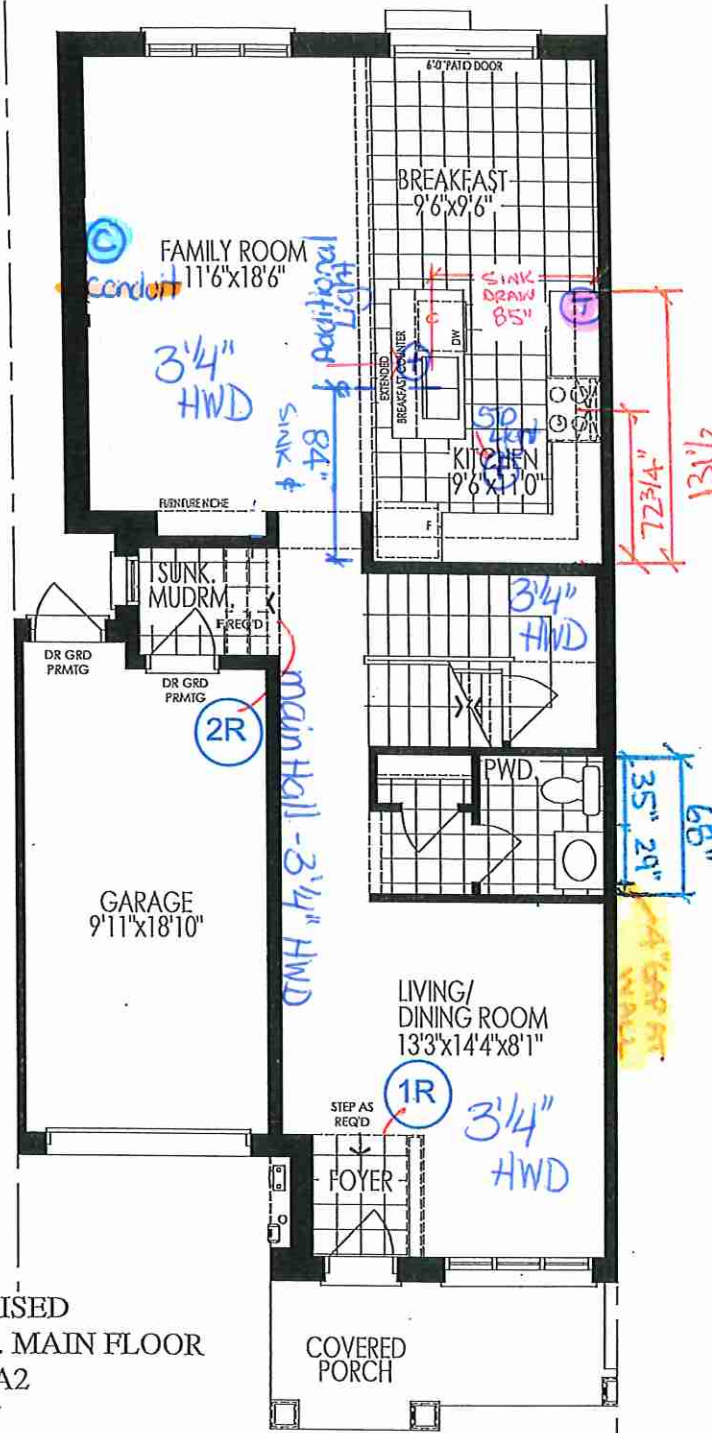

Materials, specifications and floor plans are subject to change without notice. All renderings are artist's concept. All floor plans are approximate dimensions. Actual usable floor space may vary from the stated floor area. E.O.E.

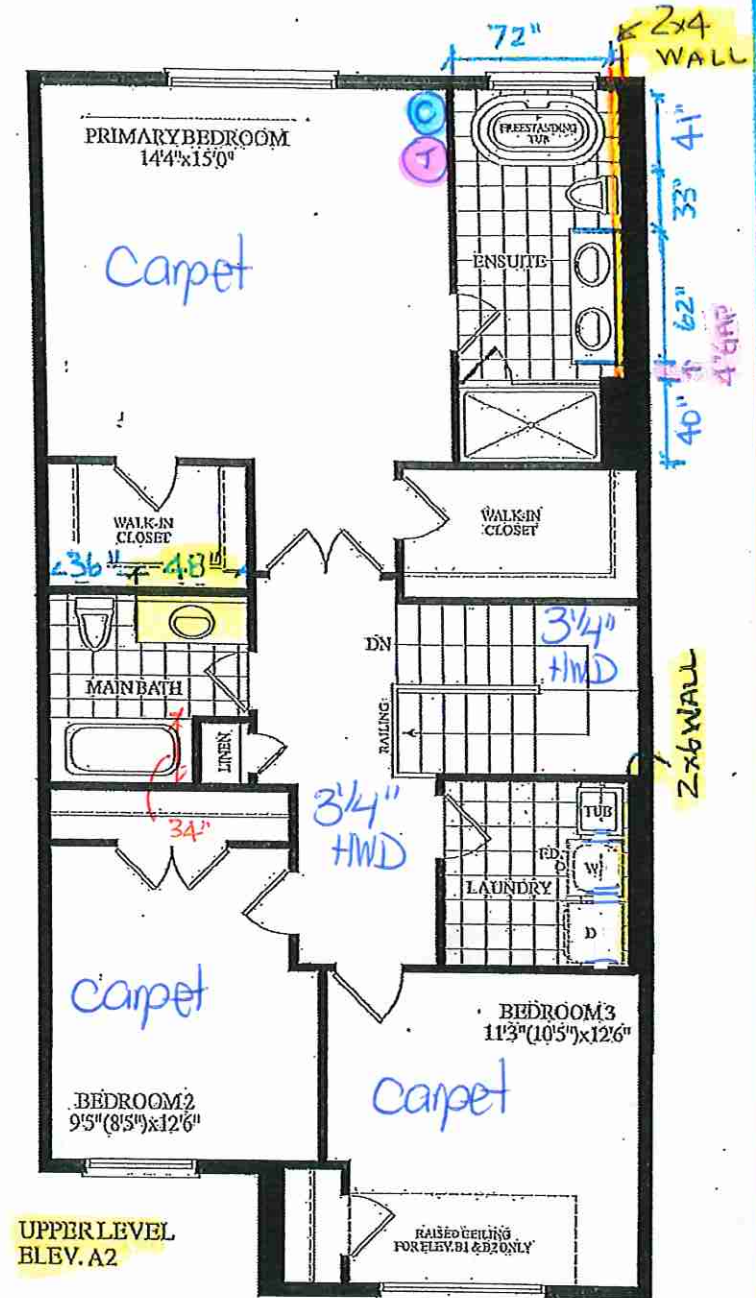

UPPER LEVEL  
ELEV. A2

BLOCK 292 - TH. 25 25-02 ROSE GARDEN EL. A2 1940 SQ. FT.

Brookmore Undermount Sink - BSU1832-9 | 122.0637.645

• Kitchen

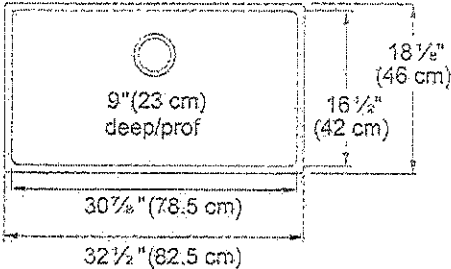
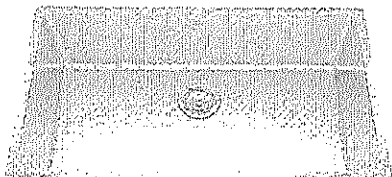

• Install with Standard  
Faucet



Brookmore Collection 32.5-in x 18.2-in Undermount Single Bowl Stainless Steel Kitchen Sink. The Brookmore stainless steel sink collection will create something truly unique that fits both prepping and cleaning needs. Made with high-quality 18-gauge stainless steel with a rich chromium content that helps shield the material from corrosion and prevents bacterial growth. The undermount sink style provides a sleek, modern look and makes cleaning up spills and messes easy. The spacious 9" deep bowl is perfect for soaking and washing stacks of dishes, and the sound-dampening system goes to work to reduce the noise caused by a garbage disposal or running water.

Aspect	
Sink type	Sink
Type of material	Stainless steel
Number of bowls	1
Color	Steel
Surface finish	Pearl
Product Dimensions	
Length (right to left)	32.48
Width (front to back)	18.11
Large bowl size: right to left	30.906
Large bowl size: front to back	16.535
Large bowl: depth	9
Installation	
Minimum cabinet size	33"
Product specifications	
Installation type	Undermount
Drain hole	3 1/2"
Position of drainer	No drainer
Product identification	
Product brand	Kindred
Collection	Brookmore
Certified by	IAPMO
Features	
Drainers number	No drainer
Product reversibility	No
Faucet ledge	No

Lot 25 / BIK292



80 Sante Drive, Vaughan, ON L4K 3C4  
T 416.746.1811 F 905.761.5901  
www.QTK.ca info@qtk.ca

CUSTOMER: ROYAL PINE HOMES	JOB NAME: BLK 292-25 SRE (25-02)	ROOM: KITCHEN	DRAWN BY: MAY 15 2025/ NS
SITE: SUMMER RIDGE	DOOR STYLE: _	DOOR HANDLE: _	SCALE: 1/2" = 1'-0"
PHONE: _	FINISH: _	DRW HANDLE: _	DATE: MARCH 25, 2025
EMAIL: _	SPECIES: _	TOP: _	PAGE: 1 OF 1
COMMENTS:	CUSTOMER INITIALS: _____ CUSTOMER INITIALS: _____		

Customer Agrees and Accepts the following conditions: 1. The Drawing is a representation only and the installed cabinetry may vary slightly in product size, measurements, handle appearance and location and other details. Although Quality Tops & Kitchens Ltd. (QTK) does it's best to manufacture exactly what is shown here outside factors may prevent that and some variance is to be expected and accepted by the customer. 2. These drawings represent the intellectual property of QTK and as such the customer understands and accepts that all deposits given by the customer to QTK are non-refundable after QTK has supplied drawings (either physically or electronically) to the customer. If the customer decides to cancel the order after QTK has submitted drawings to the customer, the deposit will then be considered a design fee and no money will be returned to the customer. Door/drawer fronts with inner profiles may receive slab fronts due to rail size restrictions based on width/height of the panels or site conditions.

KITCHEN PLAN

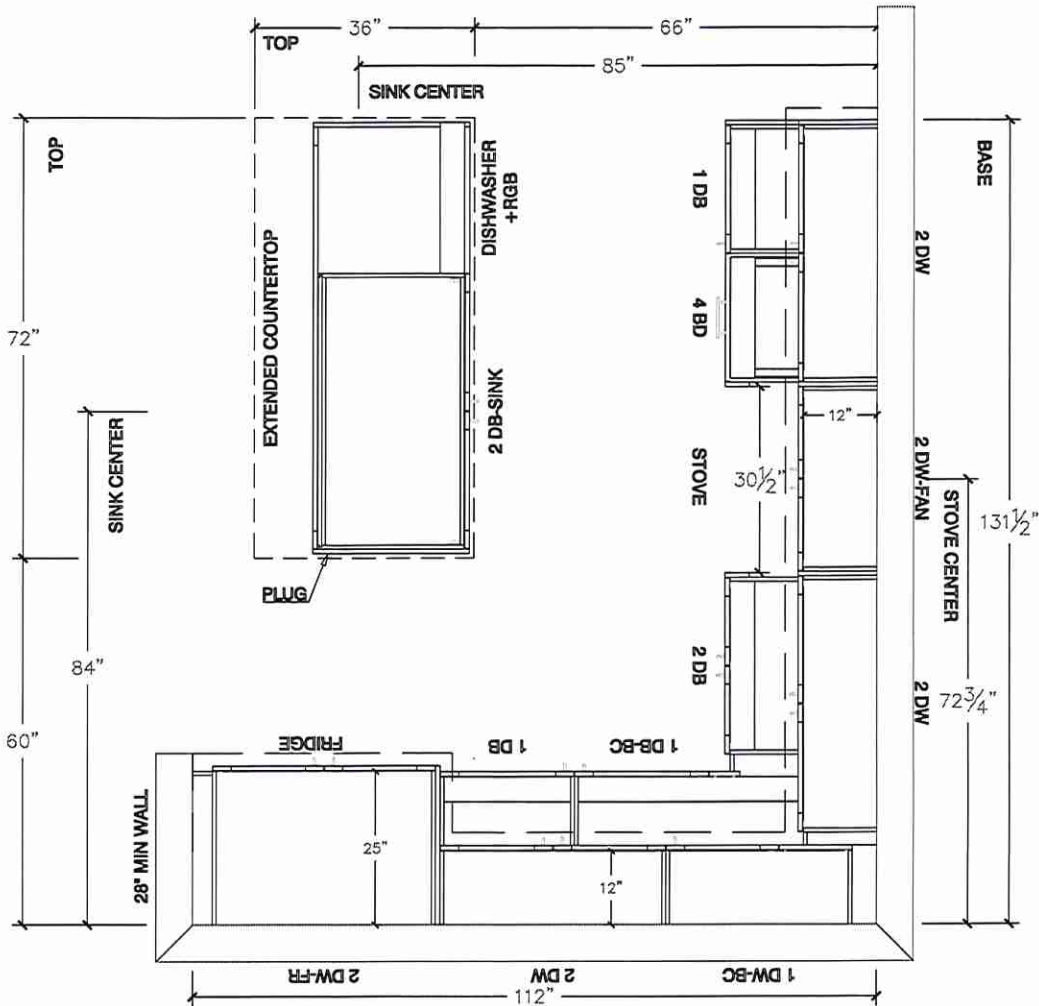





80 Sante Drive, Vaughan, ON L4K 3C4  
T 416.746.1811 F 905.761.5901  
www.QTK.ca info@qtk.ca

CLIENT: ROYAL PINE HOMES	JOB NAME: BLK 292-25 SRE (25-02)	ROOM: KITCHEN	DRAWN BY: MAY 15 2025/ NS
SITE: SUMMER RIDGE	DOOR STYLE: <input type="checkbox"/>	DOOR HANDLE: <input type="checkbox"/>	SCALE: 3/8" = 1'-0"
PHONE: <input type="checkbox"/>	FINISH: <input type="checkbox"/>	DRW HANDLE: <input type="checkbox"/>	DATE: MARCH 25, 2025
EMAIL: <input type="checkbox"/>	SPECIES: <input type="checkbox"/>	TOP: <input type="checkbox"/>	PAGE: 1 OF 1
COMMENTS:	CUSTOMER INITIALS: _____		

Customer Agrees and Accepts the following conditions: 1. The Drawing is a representation only and the installed cabinetry may vary slightly in product size, measurements, handle appearance and location and other details. Although Quality Tops & Kitchens Ltd. (QTK) does it's best to manufacture exactly what is shown here outside factors may prevent that and some variance is to be expected and accepted by the customer. 2. These drawings represent the intellectual property of QTK and as such the customer understands and accepts that all deposits given by the customer to QTK are non-refundable after QTK has supplied drawings (either physically or electronically) to the customer. If the customer decides to cancel the order after QTK has submitted drawings to the customer, the deposit will then be considered a design fee and no money will be returned to the customer. Door/drawer fronts with inner profiles may receive slab fronts due to rail size restrictions based on width/height of the panels or site conditions.

FRIDGE WALL ELEVATION

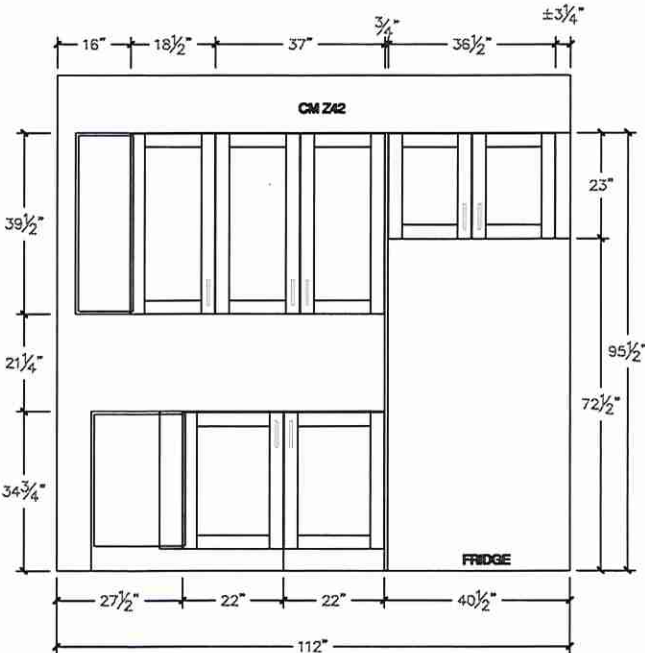

STOVE WALL ELEVATION

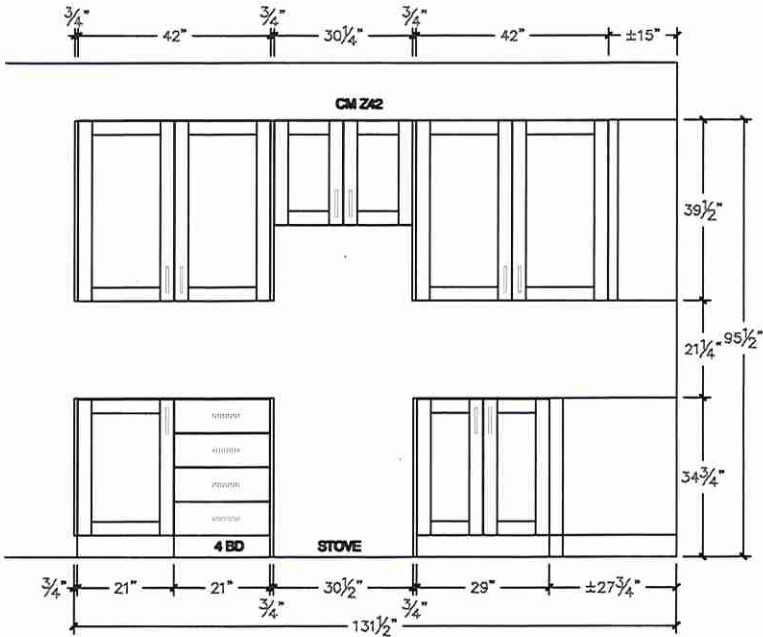





80 Sante Drive, Vaughan, ON L4K 3C4  
T 416.746.1811 F 905.761.5901  
www.QTK.ca info@qtk.ca

CLIENT: ROYAL PINE HOMES	JOB NAME: BLK 29225 SRE (25-02)	ROOM: ROOM	DRAWN BY: MAY 15 2025/ NS
SITE: SUMMER RIDGE	DOOR STYLE: —	DOOR HANDLE: —	SCALE: 1/2" = 1'-0"
PHONE: —	FINISH: —	DRW HANDLE: —	DATE: MARCH 25, 2025
EMAIL: —	SPECIES: —	TOP: —	PAGE: 1 OF 1
COMMENTS:	CUSTOMER INITIALS:		

Customer Agrees and Accepts the following conditions: 1. The Drawing is a representation only and the installed cabinetry may vary slightly in product size, measurements, handle appearance and location and other details. Although Quality Tops & Kitchens Ltd. (QTK) does it's best to manufacture exactly what is shown here outside factors may prevent that and some variance is to be expected and accepted by the customer. 2. These drawings represent the intellectual property of QTK and as such the customer understands and accepts that all deposits given by the customer to QTK are non-refundable after QTK has supplied drawings (either physically or electronically) to the customer. If the customer decides to cancel the order after QTK has submitted drawings to the customer, the deposit will then be considered a design fee and no money will be returned to the customer. Door/drawer fronts with inner profiles may receive slab fronts due to rail size restrictions based on width/height of the panels or site conditions.

ISLAND FRONT ELEVATION

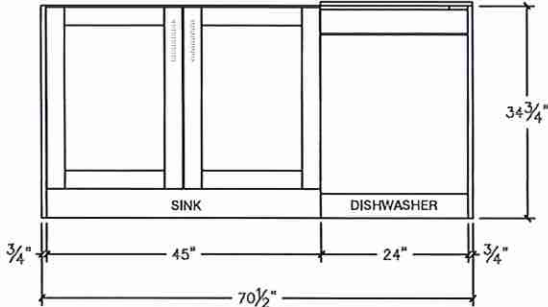

ISLAND REAR ELEVATION

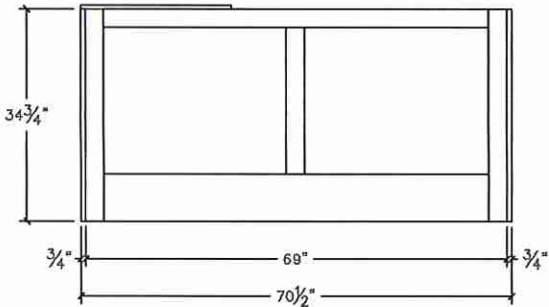

ISLAND SIDE ELEVATION

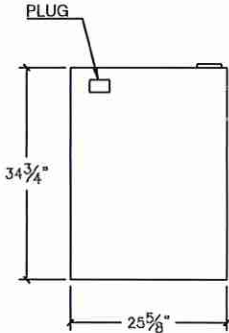



80 Sante Drive, Vaughan, ON L4K 3C4  
T 416.746.1811 F 905.761.5901  
www.QTK.ca info@qtk.ca

CLIENT: ROYAL PINE HOMES	JOB NAME: BLK 292-25 SRE (25-02)	ROOM:	DRAWN BY: MAY 15 2025/ NS
SITE: SUMMER RIDGE	DOOR STYLE: —	DOOR HANDLE: —	SCALE: 1/2" = 1'-0"
PHONE: —	FINISH: —	DRW HANDLE: —	DATE: MARCH 25, 2025
EMAIL: —	SPECIES: —	TOP: —	PAGE: 1 OF 1
COMMENTS:	CUSTOMER INITIALS: _____		
	CUSTOMER INITIALS: _____		

Customer Agrees and Accepts the following conditions: 1. The Drawing is a representation only and the installed cabinetry may vary slightly in product size, measurements, handle appearance and location and other details. Although Quality Tops & Kitchens Ltd. (QTK) does it's best to manufacture exactly what is shown here outside factors may prevent that and some variance is to be expected and accepted by the customer. 2. These drawings represent the intellectual property of QTK and as such the customer understands and accepts that all deposits given by the customer to QTK are non-refundable after QTK has supplied drawings (either physically or electronically) to the customer. If the customer decides to cancel the order after QTK has submitted drawings to the customer, the deposit will then be considered a design fee and no money will be returned to the customer. Door/drawer fronts with inner profiles may receive slab fronts due to rail size restrictions based on width/height of the panels or site conditions.

3D VIEW

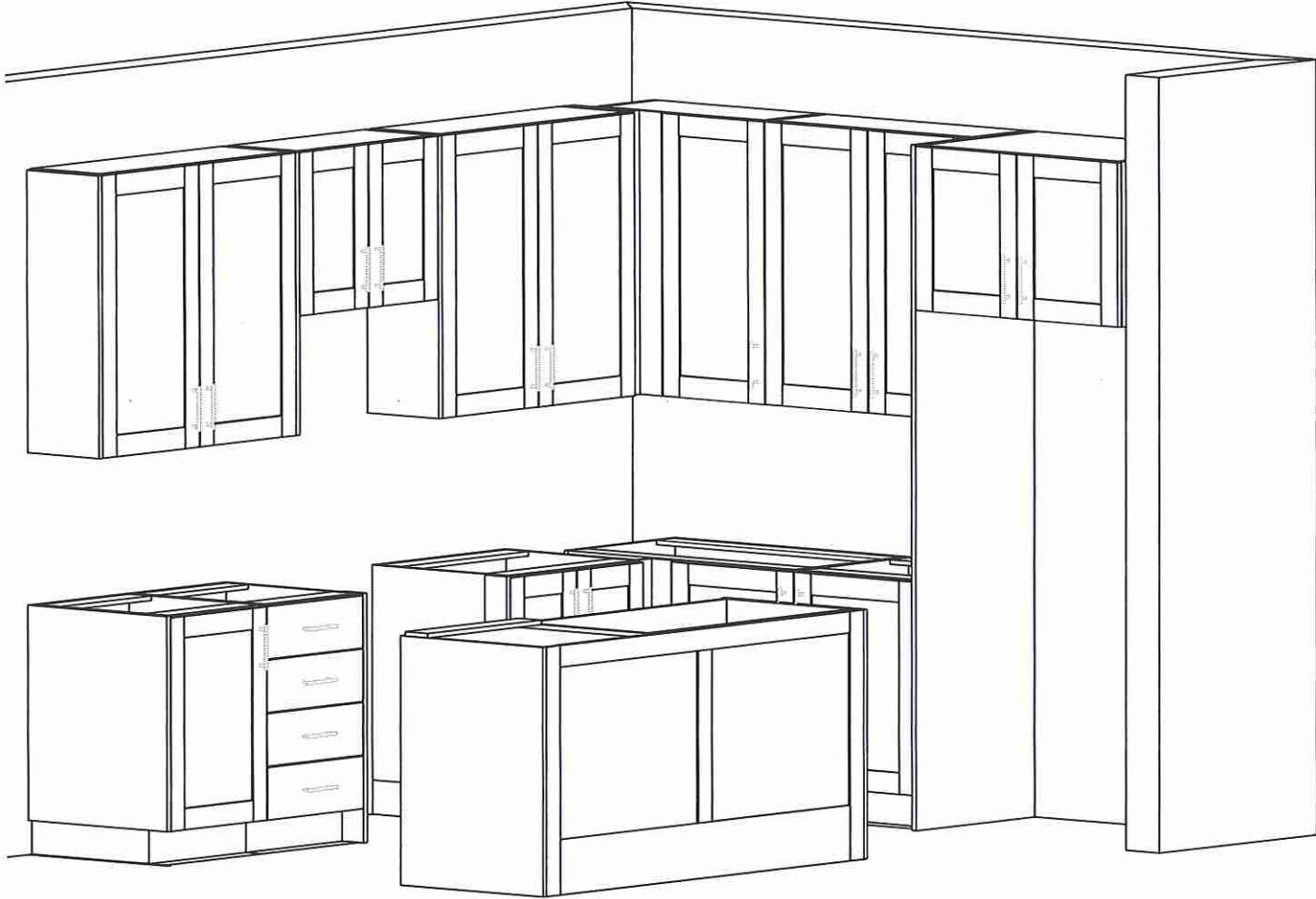



80 Sante Drive, Vaughan, ON L4K 3C4  
T 416.746.1811 F 905.761.5901  
www.QTK.ca info@qtk.ca

CLIENT: ROYAL PINE HOMES	JOB NAME: BLK 292-25 SRE (25-02)	ROOM: VANITIES	DRAWN BY: MAY 15 2025/ NS
SITE: SUMMER RIDGE	DOOR STYLE: _	DOOR HANDLE: _	SCALE: 1/2" = 1'-0"
PHONE: _	FINISH: _	DRW HANDLE: _	DATE: MARCH 25, 2025
EMAIL: _	SPECIES: _	TOP: _	PAGE: 1 OF 1
COMMENTS:	CUSTOMER INITIALS: _____		

Customer Agrees and Accepts the following conditions: 1. The Drawing is a representation only and the installed cabinetry may vary slightly in product size, measurements, handle appearance and location and other details. Although Quality Tops & Kitchens Ltd. (QTK) does it's best to manufacture exactly what is shown here outside factors may prevent that and some variance is to be expected and accepted by the customer. 2. These drawings represent the intellectual property of QTK and as such the customer understands and accepts that all deposits given by the customer to QTK are non-refundable after QTK has supplied drawings (either physically or electronically) to the customer. If the customer decides to cancel the order after QTK has submitted drawings to the customer, the deposit will then be considered a design fee and no money will be returned to the customer. Door/drawer fronts with inner profiles may receive slab fronts due to rail size restrictions based on width/height of the panels or site conditions.

MASTER ENSUITE PLAN

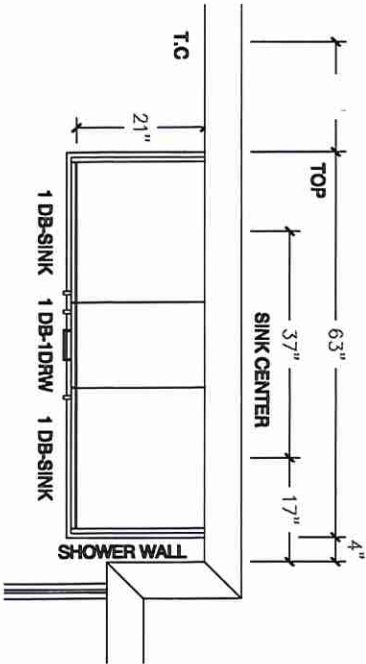

MASTER ENSUITE ELEVATION

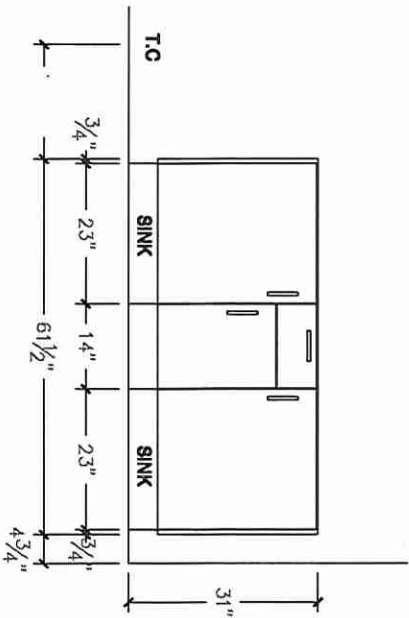

MAIN BATH PLAN

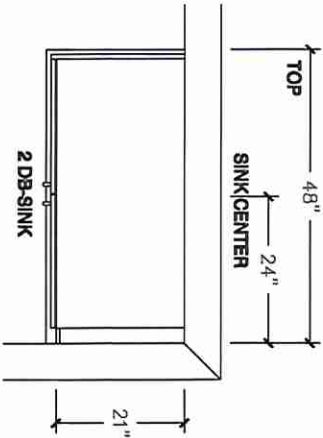

MAIN BATH ELEVATION

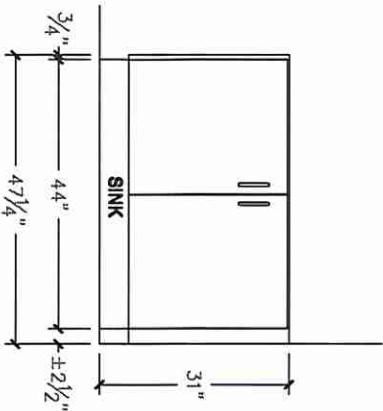





80 Sante Drive, Vaughan, ON L4K 3C4  
T 416.746.1811 F 905.761.5901  
www.QTK.ca info@qtk.ca

CLIENT: ROYAL PINE HOMES	JOB NAME: BLK 292-25 SRE (25-02)	ROOM: VANITIES	DRAWN BY: MAY 15 2025/ NS
SITE: SUMMER RIDGE	DOOR STYLE: _	DOOR HANDLE: _	SCALE: 1/2" = 1'-0"
PHONE: _	FINISH: _	DRW HANDLE: _	DATE: MARCH 25, 2025
EMAIL: _	SPECIES: _	TOP: _	PAGE: 1 OF 1
COMMENTS:	CUSTOMER INITIALS: _____		

Customer Agrees and Accepts the following conditions: 1. The Drawing is a representation only and the installed cabinetry may vary slightly in product size, measurements, handle appearance and location and other details. Although Quality Tops & Kitchens Ltd. (QTK) does it's best to manufacture exactly what is shown here outside factors may prevent that and some variance is to be expected and accepted by the customer. 2. These drawings represent the intellectual property of QTK and as such the customer understands and accepts that all deposits given by the customer to QTK are non-refundable after QTK has supplied drawings (either physically or electronically) to the customer. If the customer decides to cancel the order after QTK has submitted drawings to the customer, the deposit will then be considered a design fee and no money will be returned to the customer. Door/drawer fronts with inner profiles may receive slab fronts due to rail size restrictions based on width/height of the panels or site conditions.

POWDER ROOM ELEVATION

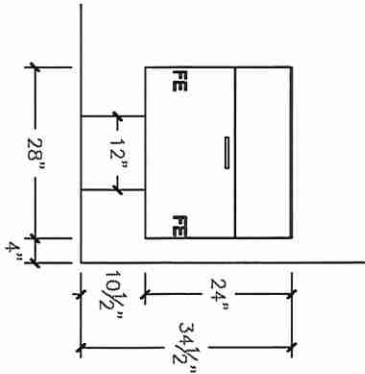

POWDER ROOM PLAN

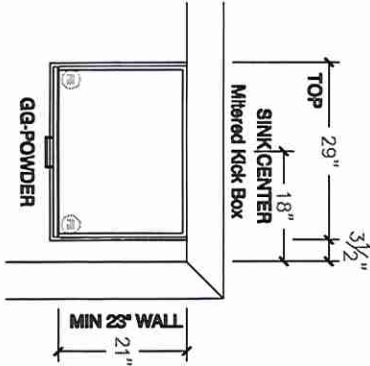

Upgrade -> Lot 25/ BIK 292

Initial  
TA  
DS  
St

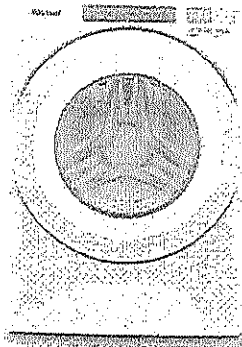

5.0 cu.ft I.E.C. Closet-Depth Front Load Washer  
with Intuitive Controls

WFW560CHW

Available Finishes/Colours

WFW560CHW  
White

Dimensions		Controls	
Depth	31 9/16	LCD Touch Screen	No
Width	27	LED Color	Blue
Exterior		Compatibility	
Lid/Door Lock	Yes	Connectivity	No
Lid/Door Swing	Left	Works With	No
Window	Yes	Appearance	
Controls		Window	Yes
Automatic Temperature Controls	Yes	LCD Touch Screen	No
Control Type	Tap Touch	Details	
Control Location	Front	Advanced Vibration Control™	No
Electronic Display Type	Cycle Indicator Lights with Digital Time Remaining	Automated Dispenser	N/A
End of Cycle Signal	Yes	Automatic Load Size Sensing Technology	Yes

Match your family's routines and your space with a closet-depth front load washing machine that still offers plenty of room for bulky items at 5.0 cu. ft. I.E.C. capacity. Let the ENERGY STAR® certified washer guide you to the right cycle combinations, like the Sanitize cycle with Oxi, or customize up to 35 of your own with Intuitive Controls.

Top Features
5.0 cu. ft. I.E.C. Capacity
ENERGY STAR® Certified
Intuitive Controls

Manuals & Literature:

- [Energy Guide](#) [Installation Guide](#)  
 [Use and Care Guide](#) [Warranty Information](#)

Whirlpool

Because Whirlpool Corporation policy includes a continuous commitment to improve our products, we reserve the right to change materials and specifications without notice. Dimensions are for planning purposes only. For complete details, see Installation Instructions packed with product. Specifications subject to change without notice.

Upgrade -> Lot 25/ BIK 292

Initial **TA** DS **St**

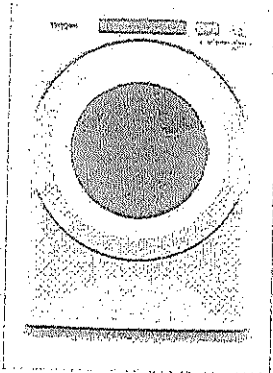

7.4 cu. ft. Front Load Electric Dryer with Intuitive Touch Controls

YWED5620HW

Available Finishes/Colours

☒ YWED5620HW  
White

Dimensions	
Depth	31
Height	38 3/4
Width	27

Exterior	
Door Style	Side Swing
Window	Yes
Door Opening	Right
Reversible Door	Yes

Configuration and Overview	
Fuel Type	Electric
Appearance	
Door Style	Side Swing
Window	Yes
Reversible Door	Yes

Misc.	
Accessory Relationships	Yes
Home Delivery	Yes
Will Call	Yes

Let the front load electric dryer guide you to the right cycle combinations for whatever you're drying with Intuitive Controls. Advanced Moisture Sensing uses three moisture sensors to help prevent overdrying. The ENERGY STAR® certified electric dryer helps keep wrinkles from setting after the cycle with the Wrinkle Shield™ option.

Top Features	
Wrinkle Shield™ Option	
7.4 cu. ft. Capacity	
Intuitive Controls	

Controls	
Control Type	Electronic
Feedback-Status Indicators	Check Vent, Cool Down, Damp Sensing, Wet
Control Location	Front Panel
End of Cycle Signal	Yes

Details	
Eco Monitor/Efficiency Monitor	No
Maytag Commercial Components	No
Automatic Dry Control	Yes
Moisture Sensor	Yes

Manuals & Literature:	
Installation Guide	Use and Care Guide
Warranty Information	



Because Whirlpool Corporation policy includes a continuous commitment to improve our products, we reserve the right to change materials and specifications without notice. Dimensions are for planning purposes only. For complete details, see installation instructions packed with product. Specifications subject to change without notice.



Standard

Initial  
TA  
DS  
St

WRT148FZDM

30" Wide Top-Freezer Refrigerator

Whirlpool®

<http://www.whirlpool.com>

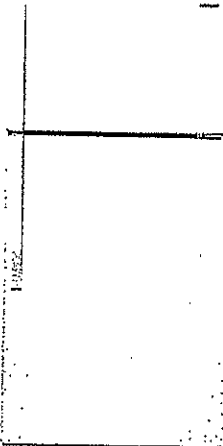

Key Features:

- Frameless Glass Shelves
- Electronic Temperature Control
- Clear, Humidity Controlled Crispers
- EZ Connect Icemaker Kit Compatible
- ENERGY STAR® Qualified

Product Dimensions:

Height: 65 7/8  
Width: 29 3/4  
Depth: 33 1/2

Additional Information:

[Use And Care Guide](#)  
[Dimension Guide](#)  
[Energy Guide](#)  
[Warranty Certificate](#)

Available in:

- Black
- Monochromatic Stainless Steel
- White



®Registered trademark/™ Trademark of Whirlpool, U.S.A. ©2015 Whirlpool Corporation. All Rights Reserved.  
All other trademarks are owned by their respective companies.  
Because Whirlpool Corporation policy includes a continuous commitment to improve our products, we reserve the right to change materials and specifications without notice. We also reserve the right to discontinue or transition products without notice.  
Manufacturer's Suggested Retail Price (MSRP) and Minimum Advertised Price (MAP) provided for reference purposes only. Dealer alone determines advertised and retail prices.  
Created On: Monday, March 16, 2015 09:52:23

Standard

initial  
TA  
DS  
St

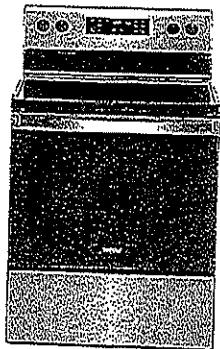

5.3 cu. ft. Whirlpool® electric range with Frozen Bake™ technology

YWFE515S0JS

Available Finishes/Colours



YWFE516S0JB  
Black

YWFE515S0JS  
Stainless Steel

YWFE515S0JW  
White

Dimensions	
Depth	27 3/4
Height	36
Width	29 7/8

Features	
Heating Element On Indicator Light	Yes
Power On Indicator Light	No
Griddle	NA
Automatic Convection Conversion Temperature Adjust	No
Power Outage Compatible	No



Configuration and Overview	
Range Type	Freestanding
Fuel Type	Electric
Size (Inches)	30

Oven Details	
Door Removable	Yes
Drawer Type	Storage Drawer
Power On Indicator Light	No
Automatic Convection Conversion Temperature Adjust	No
Automatic Shut-Off	No

This Whirlpool® electric range with a dual element stove top helps you get dinner to the table. Skip preheating for favorites like pizza with Frozen Bake™ technology. This self cleaning oven also prevents cooked food from getting cold with the Keep Warm setting. Closed door broiling helps keep the kitchen comfortable.

Top Features	
FlexHeat™ Dual Radiant Element	
Frozen Bake™ technology	
Keep Warm setting	

Manuals & Literature:

 Installation Guide  Use and Care Guide

 Warranty Information

Exterior	
Door Removable	Yes
Drawer Type	Storage Drawer
Oven Door	Glass Window
Oven Window Size	Extra Large
Handle Color	Stainless Steel
Handle Material	Metal
Handle Type	Reach-Through Handle

Features	
Hot Surface Indicator Light	Yes

Whirlpool®

Because Whirlpool Corporation policy includes a continuous commitment to improve our products, we reserve the right to change materials and specifications without notice. Dimensions are for planning purposes only. For complete details, see installation instructions packed with product. Specifications subject to change without notice.

# Standard

Initial

DS

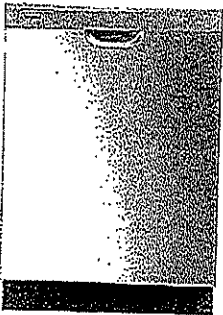

## Whirlpool® Quiet Dishwasher with Boost Cycle

WDF341PAPM

Available Finishes/Colours

- ☒ WDF341PAPM  
Stainless Steel
- ☐ WDF341PAPB  
Black
- ☐ WDF341PAPW  
White

Dimensions		Specifications	
Depth	24.5	Required Accessories	W10685193
Height	33.5	Cycles and Options	
Width	23.88	Dishwasher Cycle Selections	Heavy; Normal; Quick Wash; Boost
Compatibility		Cycles	
Connectivity	No	Number Of Wash Cycles	4
Controls		Details	
Automatic Temperature Controls	Yes	Drying System Type	Recessed Heating Element
Control Location	Front	Hoses Included	Drain Hose
Control Type	Electronic	Interior Light	No
End Of Cycle Signal	Yes	Number Of Racks	2
Last Cycle Recall	Yes	Number Of Washarms	2
Status Light	Yes, Blue	Rack Material	PVC
Specifications		Tub Material	Plastic
Country Of Origin	USA	Tub Style	Built-in Tall Tub 24in.
Quick Wash	Yes		
Optional Accessories	W11365014		

Clean dishes with a 57 dBA quiet dishwasher. A Boost Cycle provides extra effort for stubborn messes while an Extended Dry Option elevates drying performance. This fast dishwasher includes a Quick Wash Cycle that cleans dishes quickly and a Triple Filtration Wash System that filters food particles and cleans the water between wash stages.

**Top Features**  
57 dBA  
Heavy cycle  
Boost Cycle

- Manuals & Literature:
- [Dimension Guide](#)
  - [Energy Guide](#)
  - [Installation Guide](#)
  - [Owner Manual](#)
  - [Warranty Information](#)

Whirlpool®

Because Whirlpool Corporation policy includes a continuous commitment to improve our products, we reserve the right to change materials and specifications without notice. Dimensions are for planning purposes only. For complete details, see installation instructions packed with product. Specifications subject to change without notice.