



**CONSTRUCTION SUMMARY**  
**EARLGLEN INVESTMENTS INC.**

**PURCHASERS:** YU KI CHEUNG and TSZ MAN WONG **TEL: RES.:** 647-515-1468

| LOT NUMBER    | PHASE | HOUSE TYPE                                   | CLOSING DATE |
|---------------|-------|--|--------------|
| 106 BLOCK 017 | 1     | THE CHARLOTTE-ELEV A-STD MAIN-3 BDRM-2 BATHS | 08-Sep-26    |

|                    |   |
|--------------------|---|
| Offer<br>Worksheet | BONUS PACKAGE: PURCHASER TO RECEIVE \$10,000 (INCLUSIVE OF TAXES) WORTH OF UPGRADES AT DECOR CENTER AT TIME OF COLOUR CHART.<br>Note:   |
| Offer<br>Worksheet | APPLIANCE PACKAGE: PURCHASER TO RECEIVE 5 APPLIANCES TO INCLUDE FRIDGE, STOVE, DISHWASHER WITH STAINLESS STEEL FINISH AND WHITE WASHER & DRYER AS PER VENDORS SAMPLES.<br>Note: |
| Offer<br>Worksheet | COMPLETE CENTRAL AIR CONDITIONING SYSTEM, AS PER VENDORS STANDARD SAMPLES.<br>Note:   |
| Offer<br>Worksheet | VENDOR AGREES TO SUPPLY AND INSTALL 7 1/2inch LAMINATE FLOORING ON UPPER HALLWAY, AS PER PLAN AND AS PER VENDORS STANDARD SAMPLES.<br>Note:                                     |



**CONSTRUCTION SUMMARY**  
**EARLGLEN INVESTMENTS INC.**

**PURCHASERS:** YU KI CHEUNG and TSZ MAN WONG

**TEL: RES.:** 647-515-1468

| LOT NUMBER    | PHASE | HOUSE TYPE                                   | CLOSING DATE |  |
|---------------|-------|--|--------------|--|
| 106 BLOCK 017 | 1     | THE CHARLOTTE-ELEV A-STD MAIN-3 BDRM-2 BATHS | 08-Sep-26    |  |

**Date Added:** 09-Jul-25      **Invoice Number:** 8856

|   |
|---|
| <p>1 - Install Standard Cable Rough-Ins (x2) and Install Standard Telephone Rough-Ins (x2) (See Sketch)</p> <p>Note:</p>  |
| <p>1 - STAIRCASE VS FLOORING<br/>WOOD SPECIES DIFFERENCE:<br/>STAIRCASE - The purchaser was advised and therefore accepts and acknowledges that the wood species of the staircase and flooring chosen do not match. This difference may result in a stain colour variance.<br/>Note: The purchaser agrees that the vendor is to be exempt from any and all claims by the purchaser regarding this colour variance.</p>  |
| <p>1 - KITCHEN &amp; BATHROOMS - Purchaser has DECLINED All Upgrades offered during decor appointment at the decor centre for kitchen &amp; bathroom cabinetry. Standard Kitchen Layout &amp; Standard Bathroom Vanities to be installed as per standard plan. (See Sketch)</p> <p>Note:</p>  |
| <p>1 - KITCHEN - CABINETRY - Install TWO TONE Kitchen Cabinetry (CATEGORY 1 Cabinetry) throughout kitchen where applicable. (See Sketch)</p> <p>Note: BASE CABINETRY &amp; PANTRY - Category 1 - LP Laminate Willow Grey (SM) QTS 1022<br/>UPPER CABINETRY -Category 1 - LP Laminate Frosting (SM) QTS 1022</p> <p>Priced as per QTK</p>  |
| <p>1 - APPLIANCES – INSTALL STANDARD APPLIANCE PACKAGE (See Attached)</p> <p>Note:</p>  |
| <p>1 - KITCHEN - COUNTERTOP - Install Builders Standard Stone Countertop – EVEREST VANILLA WHITE with STANDARD " A " EDGE PROFILE - To be installed throughout kitchen, where applicable (does not include stone backsplash) (See Sketch)</p> <p>Note:</p>  |
| <p>1 - DISCLAIMER - STONE COUNTERTOP;<br/>KITCHEN - Due to the many variables that can affect the pattern, colour and/or design and “pitting” of stone products, stone installed will not be identical to the samples displayed.<br/>Note: Every effort is made to provide stone countertops as close as possible but the vendor is not responsible for results which differ from the sample displayed. All countertop surfaces may have seams, and product pattern and shade can change in areas containing seams.</p> |
| <p>1 - DISCLAIMER - STONE COUNTERTOP;<br/>KITCHEN - Stone slabs vary in size &amp; all seams are visible &amp; the fabricator reserves the right to position the seams as necessary.<br/>Note:</p>  |
| <p>1 - KITCHEN - KITCHEN SINK - Install Builders Standard Undermount Sink – Kindred Undermount Sink – Model #RDU 1831/7</p> <p>Note:</p>  |
| <p>1 - KITCHEN - KITCHEN FAUCET - Install Builders Standard Faucet - MOEN Method Single Handle Pull-Out (Single Hole) Kitchen Faucet - Model # 7585 – Chrome</p> <p>Note:</p>   |
| <p>1 - POWDER ROOM - COUNTERTOP - Install Builders Standard Stone Countertop – EVEREST VANILLA WHITE with STANDARD " A " EDGE PROFILE - To be installed throughout powder room vanity, where applicable (Includes Applicable Splash) (See Sketch)</p> <p>Note:</p>  |
| <p>1 - PRIMARY ENSUITE - COUNTERTOP - Install Builders Standard Stone Countertop – EVEREST GREY GALAXY with STANDARD " A " EDGE PROFILE - To be installed throughout primary ensuite vanity, where applicable (Includes Applicable Splash) (See Sketch)</p> <p>Note:</p>  |
| <p>1 - MAIN BATH - COUNTERTOP - Install Builders Standard Stone Countertop – EVEREST GREY GALAXY with STANDARD " A " EDGE PROFILE - To be installed throughout main bath vanity, where applicable (Includes Applicable Splash) (See Sketch)</p> <p>Note:</p>  |



CONSTRUCTION SUMMARY  
EARLGLEN INVESTMENTS INC.

PURCHASERS: YU KI CHEUNG and TSZ MAN WONG

TEL: RES.: 647-515-1468

| LOT NUMBER    | PHASE | HOUSE TYPE                                   | CLOSING DATE |  |
|---------------|-------|--|--------------|--|
| 106 BLOCK 017 | 1     | THE CHARLOTTE-ELEV A-STD MAIN-3 BDRM-2 BATHS | 08-Sep-26    |  |

Date Added: 09-Jul-25      Invoice Number: 8856

**1 - DISCLAIMER - STONE COUNTERTOP:**  
ALL BATHROOMS - Due to the many variables that can affect the pattern, colour and/or design and “pitting” of stone products, stone installed will not be identical to the samples displayed.  
Note: Every effort is made to provide stone countertops as close as possible but the vendor is not responsible for results which differ from the sample displayed. All countertop surfaces may have seams, and product pattern and shade can change in areas containing seams.

**1 - CLARIFICATION - PLUMBING FIXTURES & PLUMBING FAUCETS:**  
ALL BATHROOMS - Install Builders Standard Plumbing Fixtures and Install Builders Standard Plumbing Faucets throughout all bathrooms, where applicable.  
Note: To Include; Powder Room, Primary Ensuite and Main Bath (See Sketch)

**1 - PRIMARY ENSUITE -** Purchaser has DECLINED Upgrade to Install tiles on Primary Ensuite shower stall ceiling.  
Purchaser accepts and acknowledges NO TILES will be installed on primary ensuite shower stall ceiling.  
Note:

**1 - MAIN BATH -** Purchaser has DECLINED Upgrade to Install tiles on Main Bath tub/shower stall ceiling.  
Purchaser accepts and acknowledges NO TILES will be installed on main bath tub/shower stall ceiling.  
Note:

**1 - PURCHASER HAS ATTENDED A DECOR APPOINTMENT AT THE DESIGN STUDIO AND HAS DECLINED ANY ADDITIONAL UPGRADES.** Purchaser accepts and acknowledges that there will be no further changes/additions/deletions to be made upon signing on JULY 3,2025  
Note:

**1 - PURCHASER AWARE AND ACCEPTS THAT ANY CHANGES MADE TO UPGRADES AFTER SIGNING THIS PURCHASERS EXTRA FORM ARE SUBJECT TO A MINIMUM ADMINISTRATION FEE OF \$1,000**  
Note:

Date Added: 08-Jul-25      Invoice Number: 8855

**1 - BASEMENT - WINDOWS -** Purchaser has Declined Upgraded to Rear Basement Window.  
Purchaser Accepts & Acknowledges Standard Two (2) Basement Windows 30 IN (W) x 16 IN (H) (with possible window wells) will be installed as per standard plan (See Sketch)  
Note:

**1 - FRONT EXTERIOR - DOOR -** Install UPGRADE EXTENDED HEIGHT SINGLE FRONT DOOR (with Applicable Glass) (delete transom window above) in lieu of standard height single front door (See Sketch)  
Note:

**2 - MAIN FLOOR - INTERIOR DOORS -** Install EXTENDED HEIGHT INTERIOR DOORS (Standard Door Style) - To be installed throughout main floor, where applicable (x2 Doors) To Include; Foyer Closet and Powder Room (See Sketch)  
Note: Purchaser Accepts & Acknowledges Mud Room Closet Door and Door Leading to Basement to Remain STANDARD Height

**12 - 2ND FLOOR - INTERIOR DOORS -** Install EXTENDED HEIGHT INTERIOR DOORS (Standard Door Style) - To be installed throughout 2nd floor, where applicable (x12 Doors) (See Sketch)  
Note: To Include; 2nd Floor Laundry Room, Linen Closet, Primary Bedroom, Primary W.I.C, Primary Ensuite, Main Bath, Bedroom #2, Bedroom #2 Closet, Bedroom #3 and Bedroom #3 Closet

**1 - CLARIFICATION:**  
PRIMARY ENSUITE - Purchaser accpets and acknowledges revisions made to vanity and toilet locations at primary ensuite (as per Fonzie C.) (See Sketch)  
Note:

**1 - BONUS PACKAGE - PURCHASER HAS APPLIED \$10,000.00 (Incudes Taxes) WORTH OF UPGRADE PROMOTIONAL PACKAGE TOWARDS THE PURCHASE OF STRUCTURAL UPGRADES COMPLETED AT THE DECOR CENTRE**  
Note:

**1 - PURCHASER HAS ATTENDED A STRUCTURAL APPOINTMENT AT THE DESIGN STUDIO AND HAS DECLINED ANY ADDITIONAL UPGRADES.** Purchaser accepts and acknowledges that there will be no further structural changes/additions/deletions to be made upon signing on JULY 3,2025  
Note:



\* INTERIOR COLOUR SCHEME \*

| Purchasers                  | Decor Consultant  | Telephone Res. / Bus | Project                   | Closing Date | Property      |
|-----------------------------|-------------------|----------------------|---------------------------|--------------|---------------|
| YU KI CHEUNG & TSZ MAN WONG | Melissa Di Marino | (647) 515-1468 /     | EARLGLEN INVESTMENTS INC. | 08/09/2026   | 106 BLOCK 017 |

Page 1 of 3

|                     | Flooring   | Wall Tile   | Accent/Insert                 | Border / Listello             | Pattern                       | Plumbing                       |   |  |  |  |
|---------------------|--|---|-------------------------------|-------------------------------|-------------------------------|--------------------------------|---|--|--|--|
| Primary Ensuite     | <input checked="" type="checkbox"/> 13x13 Byzantine Pentailic Grey (STD)         | <input checked="" type="checkbox"/> 8x10 UNIWALL TAUPE GLOSSY (STD)   | <input type="checkbox"/> NONE | <input type="checkbox"/> NONE | <input type="checkbox"/> NONE | <input type="checkbox"/> WHITE |   |  |  |  |
| Main Bath           | <input checked="" type="checkbox"/> 13x13 ALTEZZA CARRARA MATTE (STD)            | <input type="checkbox"/> 8x10 UNIWALL WHITE GLOSSY (STD)  | <input type="checkbox"/> NONE | <input type="checkbox"/> NONE | <input type="checkbox"/> NONE | <input type="checkbox"/> WHITE |   |  |  |  |
| Laundry (2nd Floor) | <input checked="" type="checkbox"/> 13x3 CINQ WHITE (STD)                        | <input type="checkbox"/> N/A  | <input type="checkbox"/> N/A  | <input type="checkbox"/> N/A  | <input type="checkbox"/> NONE | <input type="checkbox"/> STD   |   |  |  |  |
| Powder Room         | <input checked="" type="checkbox"/> 13x13 KEATON ICE (STD)                       | <input type="checkbox"/> N/A  | <input type="checkbox"/> N/A  | <input type="checkbox"/> N/A  | <input type="checkbox"/> NONE | <input type="checkbox"/> WHITE |   |  |  |  |
| Mud Room            | <input checked="" type="checkbox"/> 13x13 KEATON ICE (STD)                       | <input type="checkbox"/> N/A  | <input type="checkbox"/> N/A  | <input type="checkbox"/> N/A  | <input type="checkbox"/> NONE | <input type="checkbox"/> N/A   |   |  |  |  |
| Kitchen/Dinette     | <input checked="" type="checkbox"/> 13x13 KEATON ICE (STD)                       | <input type="checkbox"/> NONE   | <input type="checkbox"/> NONE | <input type="checkbox"/> NONE | <input type="checkbox"/> NONE | <input type="checkbox"/> STD   |   |  |  |  |
| Foyer               | <input checked="" type="checkbox"/> 13x13 KEATON ICE (STD)                       |   |                               |                               |                               |                                |   |  |  |  |
| Main Hall           | <input checked="" type="checkbox"/> 7 1/2" Torlys Red Oak Natural EEHN-240 (STD) | <div><div>Railings and Stairs</div><div><div><div>✓ Railings</div><div>STD - OVAL - Vintage Red Oak Natural</div><div>✓ Landings - Upper</div><div>7 1/2" Torlys Red Oak Natural (STD)</div></div><div><div>✓ Pickets</div><div>STD - Steel 1/2" Square, Plain - Flat Black</div><div>✓ Landings - Lower</div><div>7 1/2" Torlys Red Oak Natural (STD)</div></div><div><div>✓ Posts</div><div>STD 3 1/2" Square, w/Cap. Vint.Oak Natural</div><div>✓ Ledge - Upper</div><div>N/A</div></div><div><div>✓ Stringers</div><div>STD - VINTAGE RED OAK NATURAL</div><div>✓ Ledge - Lower</div><div>N/A</div></div><div><div>✓ Treads</div><div>STD - VINTAGE RED OAK NATURAL</div><div></div></div><div><div>✓ Risers</div><div>STD - VINTAGE RED OAK NATURAL</div><div></div></div><div><div>✓ Runner</div><div>NONE</div><div></div></div></div></div> |                               |                               |                               |                                | <div><div>Cornice Moulding / Medallion</div><div><div>Foyer</div><div>NONE</div></div><div><div>Living Room</div><div>NONE</div></div><div><div>Dining Room</div><div>NONE</div></div><div><div>Family Room</div><div>NONE</div></div><div><div>Main Hall</div><div>NONE</div></div><div><div>Kitchen</div><div>NONE</div></div><div><div>2nd Floor Hall</div><div>NONE</div></div></div> |  |  |  |
| Great Room          | <input checked="" type="checkbox"/> 7 1/2" Torlys Red Oak Natural EEHN-240 (STD) |   |                               |                               |                               |                                |   |  |  |  |
|                     |  |   |                               |                               |                               |                                |   |  |  |  |
|                     |  |   |                               |                               |                               |                                |   |  |  |  |
|                     |  |   |                               |                               |                               |                                |   |  |  |  |
| Upper Hall          | <input checked="" type="checkbox"/> 7 1/2" Torlys Red Oak Natural EEHN-240 (STD) | <div><div>Trim</div><div><div>Baseboard &amp; Casing</div><div>✓ STANDARD - MODERN</div><div>Knobs</div><div>STANDARD</div></div><div><div>Front Door Glass</div><div>STANDARD</div><div>Hinges</div><div>STANDARD</div></div><div><div>Interior Doors</div><div>STANDARD - CARRARA,SMOOTH</div><div>Grip Set</div><div>STANDARD</div></div></div>  |                               |                               |                               |                                |   |  |  |  |
| Primary Bedroom     | <input checked="" type="checkbox"/> BROADLOOM - OPENING NIGHT - #04 (STD)        |   |                               |                               |                               |                                |   |  |  |  |
| Bedroom 2           | <input checked="" type="checkbox"/> BROADLOOM - OPENING NIGHT - #04 (STD)        |   |                               |                               |                               |                                |   |  |  |  |
| Bedroom 3           | <input checked="" type="checkbox"/> BROADLOOM - OPENING NIGHT - #04 (STD)        |   |                               |                               |                               |                                |   |  |  |  |
|                     |  |   |                               |                               |                               |                                |   |  |  |  |

Page 1 of 3

Consultant:

Melissa Di Marino

Purchaser:

YU KI CHEUNG

Purchaser:

TSZ MAN WONG

Vendor:

EARLGLEN INVESTMENTS INC.



Page 2 of 3

## Primary Ensuite

## Main Bath

### Laundry (2nd Floor)

## Powder Room

Mud Room

Kitchen/Dinette

## Foyer

## Main Hall

## Great Room

Upper Hall  
Master Bedroom  
Bedroom 2  
Bedroom 3

| Appliance Opening/Dimension |  |
|-----------------------------|--|
| Fridge Size                 | See Attached QTK Layout                                      |
| Built-Ins                   | None   |
| Hood Fan                    | See Attached QTK Layout                                      |
| Dishwasher Cabinet          | See Attached QTK Layout                                      |
| Range                       | See Attached QTK Layout                                      |
| Microwave                   | None   |
| Exhaust Opening             | <input checked="" type="radio"/> 6" <input type="radio"/> 8" |

## Notes

\*\*Kitchen Faucet - Install Standard Faucet - Model # 7585 - Chrome - \*\*APPLANCES - STANDARD APPLANCE PACKAGE (See Attached)  
 \*\*Kitchen Sink -  
 \*\*Kitchen Cabinet - Install TWO TONE Cabinetry - UPPERS - Category 1 LP Laminate Frosing (SM) QTS 1022 - BASE & PANTRY - Category 1 LP Laminate Willow Grey (SM) QTS 1022\*\*  
 \*\*Kitchen Sink -  
 \*\*Kitchen Cabinet - Install Standard Sink - Kindred Undermount Sink - Model #RDU18317  
 \*\*Kitchen Faucet - Install Standard Faucet - MOEN Method Single Handle Pull-Out (Single Hole) Kitchen Faucet - Model # 7585 - Chrome - \*\*APPLANCES - STANDARD APPLANCE PACKAGE (See Attached)

|                   |     |                   |     |
|-------------------|-----|-------------------|-----|
| Fireplace         |     | Fireplace         |     |
| Fireplace         | N/A | Fireplace         | N/A |
| Location Flooring | N/A | Location Flooring | N/A |
| Style             | N/A | Style             | N/A |
| Finish            | N/A | Finish            | N/A |
| Marble            | N/A | Marble            | N/A |
| Hearth            | N/A | Hearth            | N/A |

Page 2 of 3

Decor Consultant:

**Purchasers:****Purchaser:**

Closing Date

**Property**



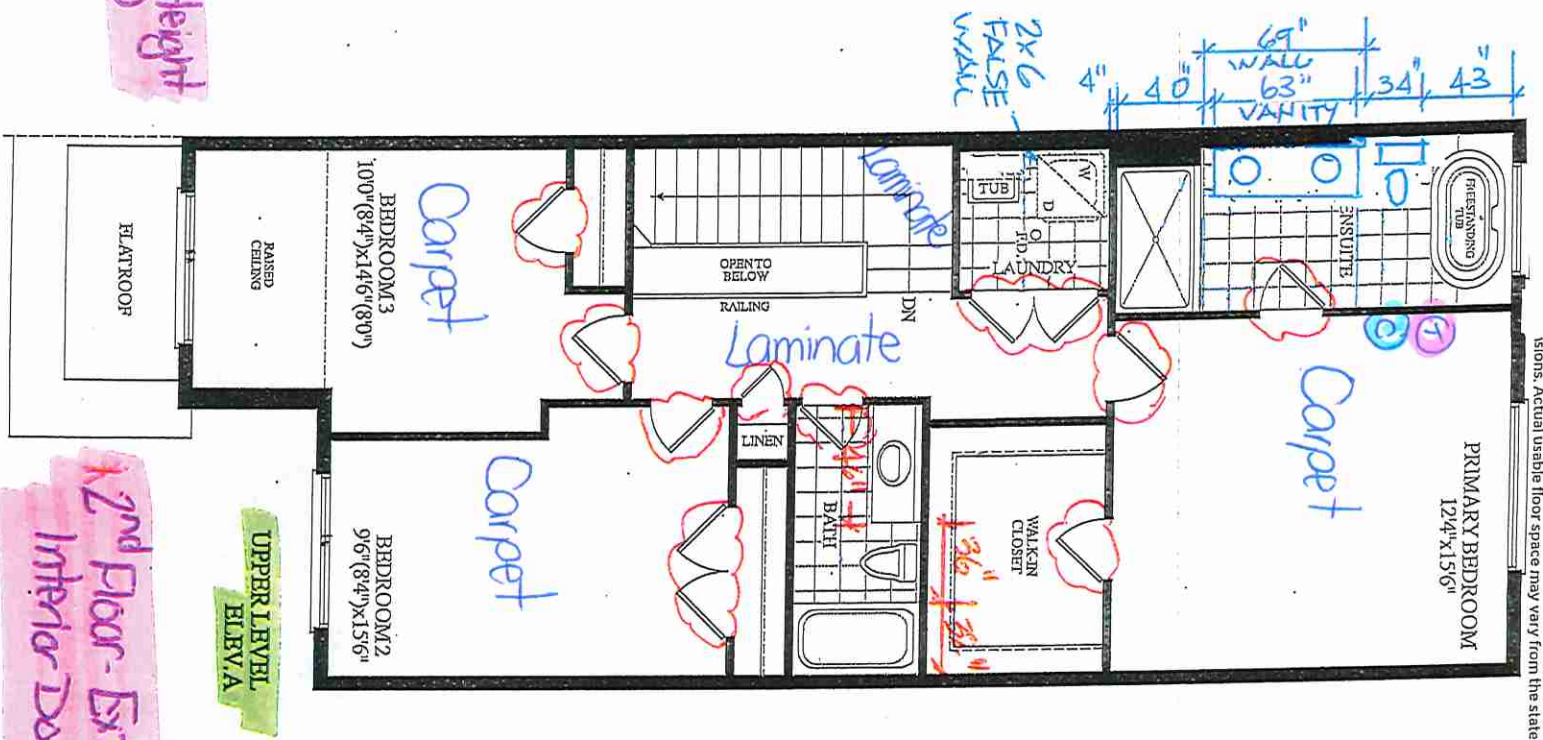
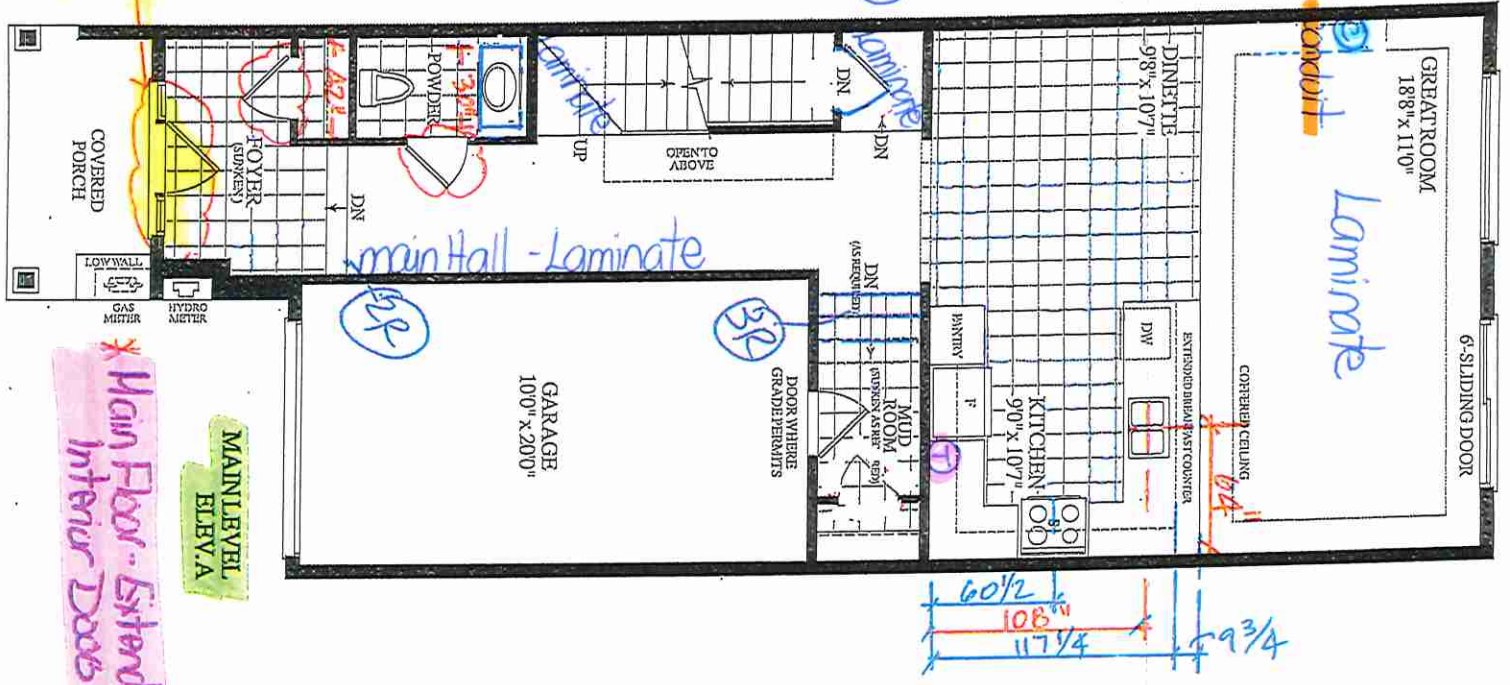
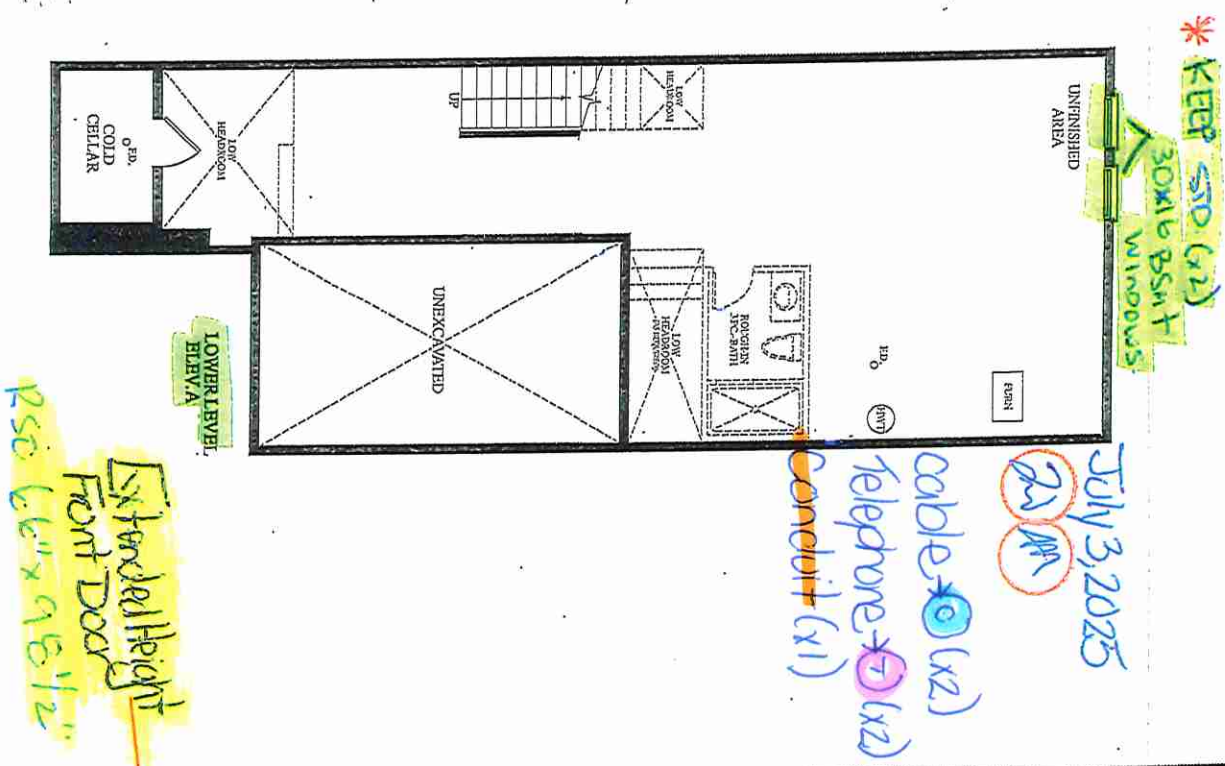
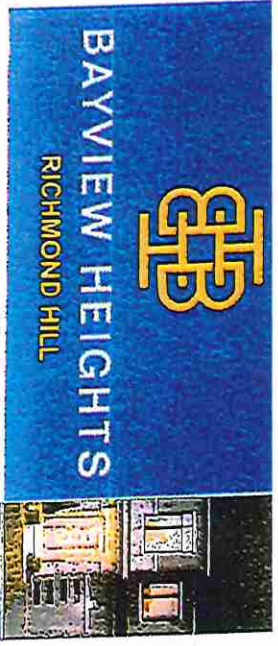

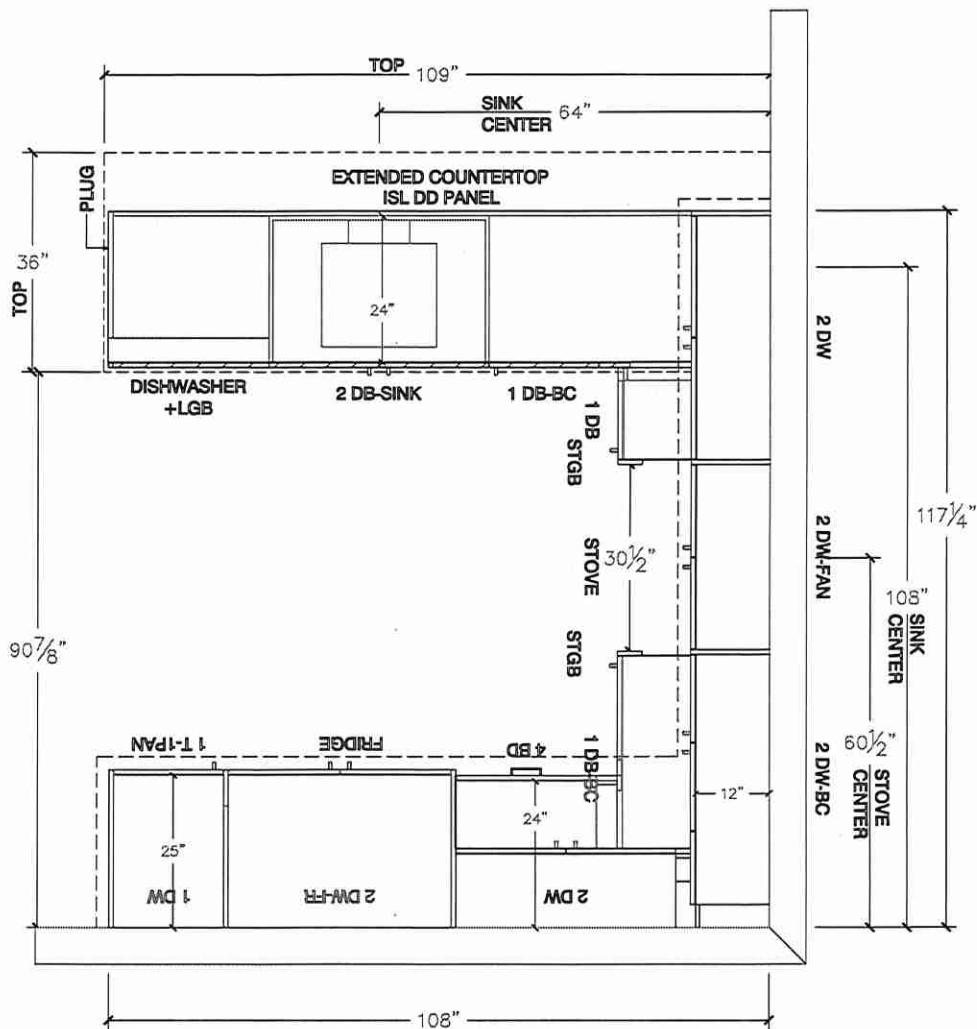



Lot 106/BIK 17



80 Sante Drive, Vaughan, ON L4K 3C4  
T 416.746.1811 F 905.761.5901  
www.QTK.ca info@qtk.ca

|                          |                                |                |                     |
|--------------------------|--------------------------------|----------------|---------------------|
| CLIENT: ROYAL PINE HOMES | JOB NAME: BLK 17-106 EG (2016) | ROOM: KITCHEN  | DRAWN BY: PS/NS     |
| SITE: EARLGLEN           | DOOR STYLE: _                  | DOOR HANDLE: _ | SCALE: 3/8" = 1'-0" |
| PHONE: _                 | FINISH: _                      | DRW HANDLE: _  | DATE: JULY 07 2025  |
| EMAIL: _                 | SPECIES: _                     | TOP: _         | PAGE: 1 OF 1        |
| COMMENTS:                | CUSTOMER INITIALS: _____       |                |                     |

Customer Agrees and Accepts the following conditions: 1. The Drawing is a representation only and the installed cabinetry may vary slightly in product size, measurements, handle appearance and location and other details. Although Quality ToPS/NS & Kitchens Ltd. (QTK) does it's best to manufacture exactly what is shown here outside factors may prevent that and some variance is to be expected and accepted by the customer. 2. These drawings represent the intellectual property of QTK and as such the customer understands and accepts that all deposits given by the customer to QTK are non-refundable after QTK has supplied drawings (either physically or electronically) to the customer. If the customer decides to cancel the order after QTK has submitted drawings to the customer, the deposit will then be considered a design fee and no money will be returned to the customer. Door/drawer fronts with inner profiles may receive slab fronts due to rail size restrictions based on width/height of the panels or site conditions.

STOVE WALL ELEVATION

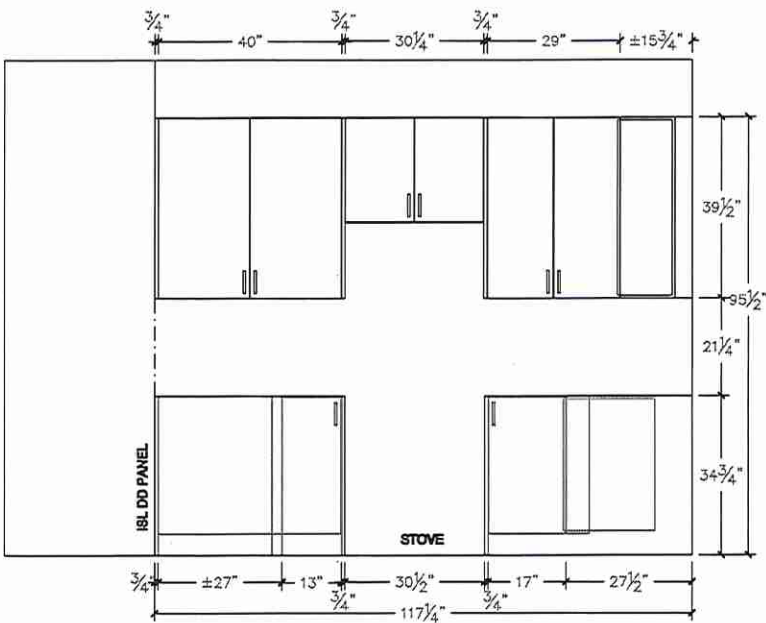

FRIDGE WALL ELEVATION

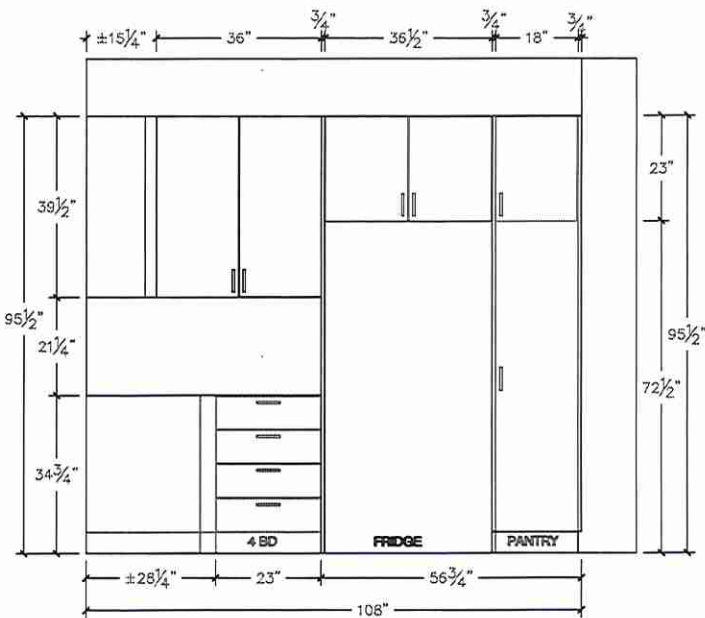



Lot 106/BLK 17



80 Sante Drive, Vaughan, ON L4K 3C4  
T 416.746.1811 F 905.761.5901  
www.QTK.ca info@qtk.ca

|                          |                                |                |                     |
|--------------------------|--------------------------------|----------------|---------------------|
| CLIENT: ROYAL PINE HOMES | JOB NAME: BLK 17-106 EG (2016) | ROOM: ROOM     | DRAWN BY: PS/NS     |
| SITE: EARLGLEN           | DOOR STYLE: _                  | DOOR HANDLE: _ | SCALE: 1/2" = 1'-0" |
| PHONE: _                 | FINISH: _                      | DRW HANDLE: _  | DATE: JULY 07 2025  |
| EMAIL: _                 | SPECIES: _                     | TOP: _         | PAGE: 1 OF 1        |
| COMMENTS:                | CUSTOMER INITIALS: _____       |                |                     |

Customer Agrees and Accepts the following conditions: 1. The Drawing is a representation only and the installed cabinetry may vary slightly in product size, measurements, handle appearance and location and other details. Although Quality ToPS/NS & Kitchens Ltd. (QTK) does it's best to manufacture exactly what is shown here outside factors may prevent that and some variance is to be expected and accepted by the customer. 2. These drawings represent the intellectual property of QTK and as such the customer understands and accepts that all deposits given by the customer to QTK are non-refundable after QTK has supplied drawings (either physically or electronically) to the customer. If the customer decides to cancel the order after QTK has submitted drawings to the customer, the deposit will then be considered a design fee and no money will be returned to the customer. Door/drawer fronts with inner profiles may receive slab fronts due to rail size restrictions based on width/height of the panels or site conditions.

ISLAND REAR ELEVATION

ISLAND FRONT ELEVATION

ISLAND SIDE ELEVATION

Lot 106/BLK 17



80 Sante Drive, Vaughan, ON L4K 3C4  
T 416.746.1811 F 905.761.5901  
www.QTK.ca info@qtk.ca

|                          |                                |                |                     |
|--------------------------|--------------------------------|----------------|---------------------|
| CLIENT: ROYAL PINE HOMES | JOB NAME: BLK 17-106 EG (2016) | ROOM: ROOM     | DRAWN BY: PS/NS     |
| SITE: EARLGLEN           | DOOR STYLE: _                  | DOOR HANDLE: _ | SCALE: 1/2" = 1'-0" |
| PHONE: _                 | FINISH: _                      | DRW HANDLE: _  | DATE: JULY 07 2025  |
| EMAIL: _                 | SPECIES: _                     | TOP: _         | PAGE: 1 OF 1        |
| COMMENTS:                | CUSTOMER INITIALS: _____       |                |                     |

Customer Agrees and Accepts the following conditions: 1. The Drawing is a representation only and the installed cabinetry may vary slightly in product size, measurements, handle appearance and location and other details. Although Quality ToPS/NS & Kitchens Ltd. (QTK) does it's best to manufacture exactly what is shown here outside factors may prevent that and some variance is to be expected and accepted by the customer. 2. These drawings represent the intellectual property of QTK and as such the customer understands and accepts that all deposits given by the customer to QTK are non-refundable after QTK has supplied drawings (either physically or electronically) to the customer. If the customer decides to cancel the order after QTK has submitted drawings to the customer, the deposit will then be considered a design fee and no money will be returned to the customer. Door/drawer fronts with inner profiles may receive slab fronts due to rail size restrictions based on width/height of the panels or site conditions.

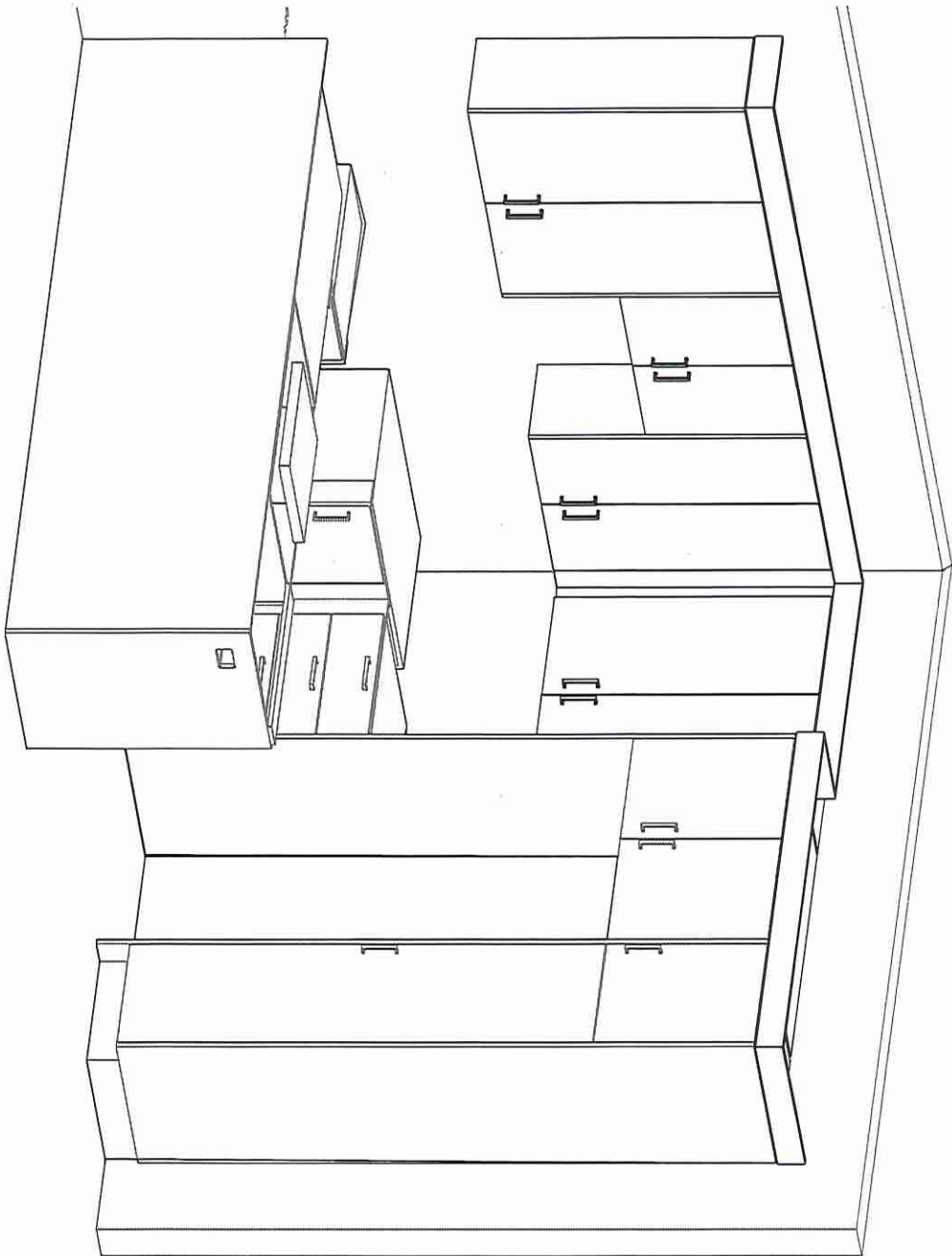

Lot 106/BIK 17



80 Sante Drive, Vaughan, ON L4K 3C4  
T 416.746.1811 F 905.761.5901  
www.QTK.ca info@qtk.ca

|                          |                                |                |                     |
|--------------------------|--------------------------------|----------------|---------------------|
| CLIENT: ROYAL PINE HOMES | JOB NAME: BLK 17-106 EG (2016) | ROOM: VANITIES | DRAWN BY: PS/NS     |
| SITE: EARLGLEN           | DOOR STYLE: —                  | DOOR HANDLE: — | SCALE: 1/2" = 1'-0" |
| PHONE: —                 | FINISH: —                      | DRW HANDLE: —  | DATE: JULY 07 2025  |
| EMAIL: —                 | SPECIES: —                     | TOP: —         | PAGE: 1 OF 1        |
| COMMENTS:                | CUSTOMER INITIALS: _____       |                |                     |

Customer Agrees and Accepts the following conditions: 1. The Drawing is a representation only and the installed cabinetry may vary slightly in product size, measurements, handle appearance and location and other details. Although Quality ToPS/NS & Kitchens Ltd. (QTK) does it's best to manufacture exactly what is shown here outside factors may prevent that and some variance is to be expected and accepted by the customer. 2. These drawings represent the intellectual property of QTK and as such the customer understands and accepts that all deposits given by the customer to QTK are non-refundable after QTK has supplied drawings (either physically or electronically) to the customer. If the customer decides to cancel the order after QTK has submitted drawings to the customer, the deposit will then be considered a design fee and no money will be returned to the customer. Door/drawer fronts with inner profiles may receive slab fronts due to rail size restrictions based on width/height of the panels or site conditions.

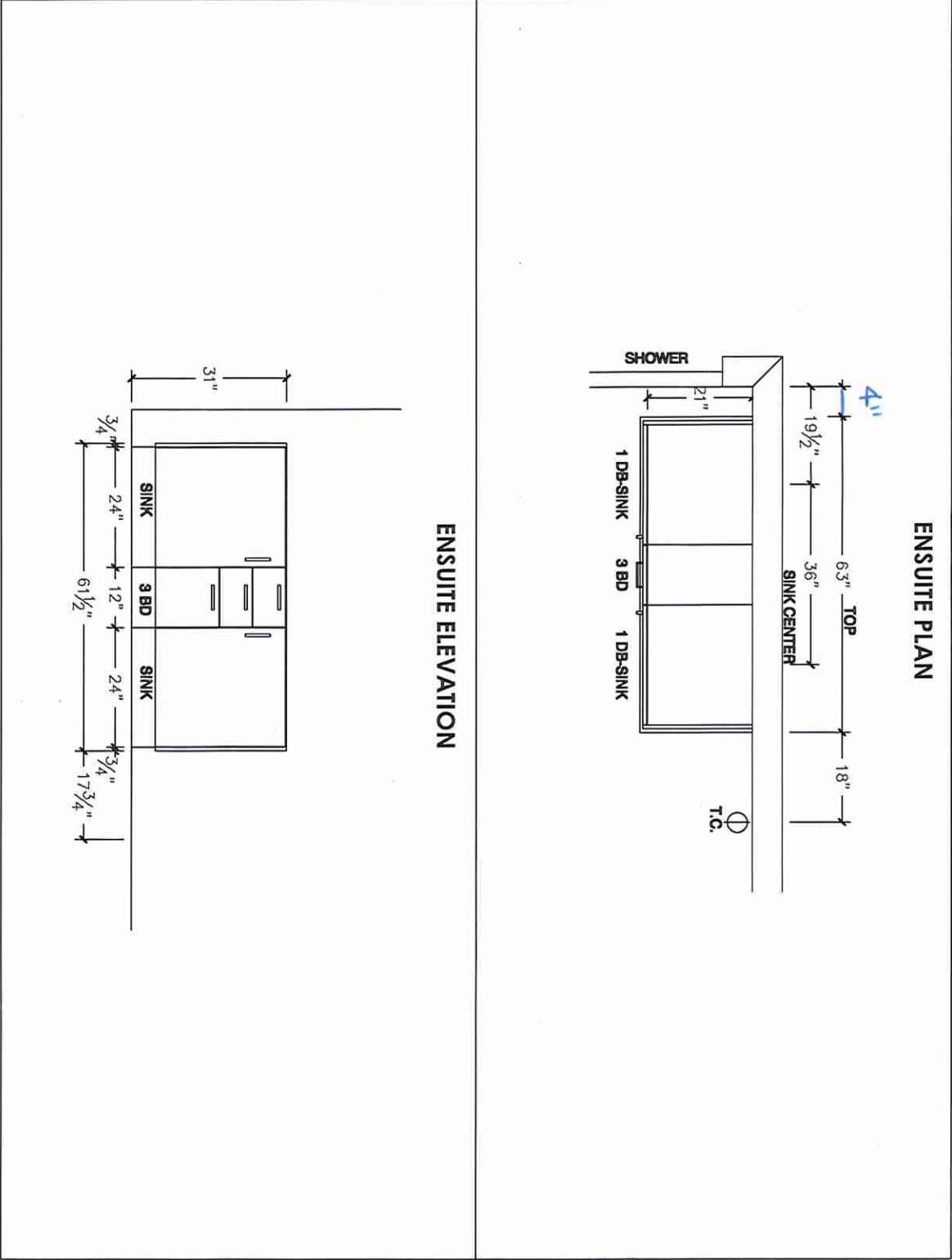



Lot 106/BIK17



80 Sante Drive, Vaughan, ON L4K 3C4  
T 416.746.1811 F 905.761.5901  
www.QTK.ca info@qtk.ca

|                          |                          |                |                     |
|--------------------------|--------------------------|----------------|---------------------|
| CLIENT: ROYAL PINE HOMES | JOB NAME: 2016           | ROOM: VANITIES | DRAWN BY: PS        |
| SITE: EARLGLEN           | DOOR STYLE: —            | DOOR HANDLE: — | SCALE: 1/2" = 1'-0" |
| PHONE: —                 | FINISH: —                | DRW HANDLE: —  | DATE: 02 APRIL 2025 |
| EMAIL: —                 | SPECIES: —               | TOP: —         | PAGE: 1 OF 1        |
| COMMENTS:                | CUSTOMER INITIALS: _____ |                |                     |

Customer Agrees and Accepts the following conditions: 1. The Drawing is a representation only and the installed cabinetry may vary slightly in product size, measurements, handle appearance and location and other details. Although Quality Tops & Kitchens Ltd. (QTK) does it's best to manufacture exactly what is shown here outside factors may prevent that and some variance is to be expected and accepted by the customer. 2. These drawings represent the intellectual property of QTK and as such the customer understands and accepts that all deposits given by the customer to QTK are non-refundable after QTK has supplied drawings (either physically or electronically) to the customer. If the customer decides to cancel the order after QTK has submitted drawings to the customer, the deposit will then be considered a design fee and no money will be returned to the customer. Door/drawer fronts with inner profiles may receive slab fronts due to rail size restrictions based on width/height of the panels or site conditions.

|   |  |
|---|--|
| <p><b>BATH 2 PLAN (OPT W/ 3 BATH)</b></p> | <p><b>BATH 2 ELEVATION (OPT W/ 3 BATH)</b></p> |
| <p><b>OPT BSMT BATH PLAN</b></p>          | <p><b>OPT BSMT BATH ELEVATION</b></p>          |
| <p><b>POWDER ROOM PLAN</b></p>            | <p><b>POWDER ROOM ELEVATION</b></p>            |

Lot 106/BIK17



80 Sante Drive, Vaughan, ON L4K 3C4  
T 416.746.1811 F 905.761.5901  
www.QTK.ca info@qtk.ca

|                          |                          |                |                     |
|--------------------------|--------------------------|----------------|---------------------|
| CLIENT: ROYAL PINE HOMES | JOB NAME: 2016           | ROOM: VANITIES | DRAWN BY: PS        |
| SITE: EARLGLEN           | DOOR STYLE: _            | DOOR HANDLE: _ | SCALE: 1/2" = 1'-0" |
| PHONE: _                 | FINISH: _                | DRW HANDLE: _  | DATE: 02 APRIL 2025 |
| EMAIL: _                 | SPECIES: _               | TOP: _         | PAGE: 1 OF 1        |
| COMMENTS:                | CUSTOMER INITIALS: _____ |                |                     |

Customer Agrees and Accepts the following conditions: 1. The Drawing is a representation only and the installed cabinetry may vary slightly in product size, measurements, handle appearance and location and other details. Although Quality Tops & Kitchens Ltd. (QTK) does it's best to manufacture exactly what is shown here outside factors may prevent that and some variance is to be expected and accepted by the customer. 2. These drawings represent the intellectual property of QTK and as such the customer understands and accepts that all deposits given by the customer to QTK are non-refundable after QTK has supplied drawings (either physically or electronically) to the customer. If the customer decides to cancel the order after QTK has submitted drawings to the customer, the deposit will then be considered a design fee and no money will be returned to the customer. Door/drawer fronts with inner profiles may receive slab fronts due to rail size restrictions based on width/height of the panels or site conditions.

MAIN BATH PLAN

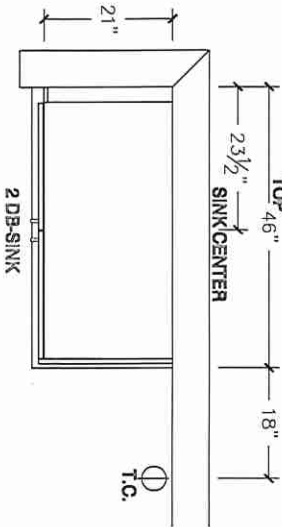

MAIN BATH ELEVATION

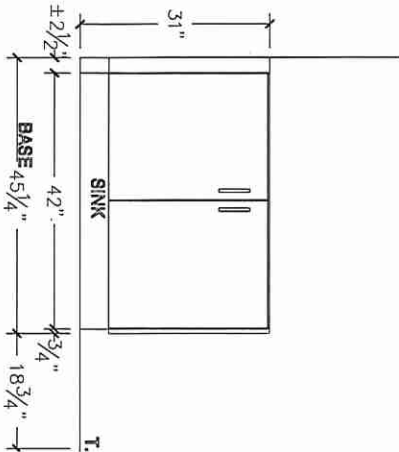

MAIN BATH PLAN (OPT W/FLEX SPACE)

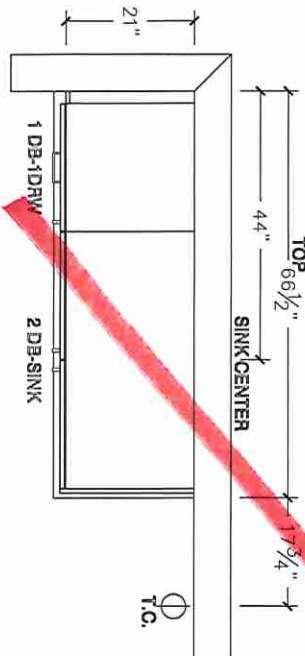

MAIN BATH ELEVATION (OPT W/FLEX SPACE)

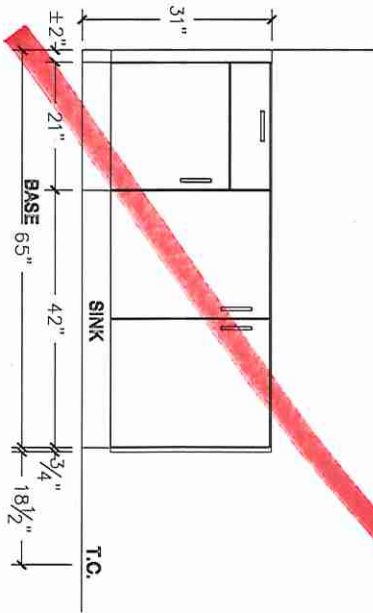

6