

CONSTRUCTION SUMMARY

Red Oaks on Bayview - Trinimont Developments Inc.

PURCHASER: ELVA YOUNG

TEL:

LOT / PHASE 131 / 1	REG. PLAN # 65M-4737	HOUSE TYPE Birch 2 Elev C		
------------------------	-------------------------	------------------------------	--	--

CONSTRUCTION

1 - INCREASE BASEMENT CEILING HEIGHT TO 9FT - MEASURED FROM TOP OF FOOTING TO TOP OF FOUNDATION WALL

If the Purchaser has purchased or been provided with a 9ft basement concrete pour (being an increase from the Vendor's standard basement depth) 29May23 Note: the depth is measured from the top of footing to the top of foundation wall. The increased depth will result in increased ceiling height in various areas of the basement however, the Vendor makes no representation as to the ceiling height in the basement and the ceiling height will not be uniform.

MISCELLANEOUS

1 - The Purchaser acknowledges that mechanical, electrical and other systems will require bulkheads and dropped ceilings in various locations in the basement if and when the Purchaser elects to finish the basement. 29May23 Note: The Purchaser(s) acknowledge that all measurements and locations are approximate only and are subject to verification on site and may be adjusted to accommodate site conditions.

PROMOTIONAL

1 - LESS CREDIT FROM PURCHASER EXTRA SHEET IN OFFER MAY 5/23. 29May23 Note:

REDEEMED

EXTRAS AS PER OFFER

The Vendor agrees that notwithstanding any other term or provision in this Agreement included in the Purchase Price and in addition to those items detailed in Schedule GP to the Agreement of Purchase and Sale, the Purchaser is entitled to a credit of Fiv Worksheet Note:

EXTERIOR BRICK SELECTION: The Purchaser(s) acknowledge that the Vendor will make every effort to accommodate the Purchasers first choice brick selection. ?In the event of a colour conflict, we will automatically proceed to your second or third choice. Worksheet Note:

1st Choice: Exterior Colour Scheme 2 - Manchester Worksheet Note:

2nd Choice: Exterior Colour Scheme 10 - Tohoe Worksheet Note:

Purchase Price includes a walk up from the basement to the rear of the dwelling unit, and the obligation to construct the house with the walk up is subject to the Vendor's approval, in its sole and unfettered discretion The Purchaser acknowledges and ag Worksheet Note:

This Document is Extremely Time Sensitive - Printed 31 May 23 at 13:37

LOT 131
TRINIMONT DEV. INC.
RED OAKS PHASE 2
RICHMOND HILL, ONTARIO

BIRCH 2
ELEVATION C.

REVISIONS:

1. ADD EXTERIOR BASEMENT WALK-UP STAIRS TO REAR OF HOUSE.

2. 9 FT BASEMENT CEILING HEIGHT

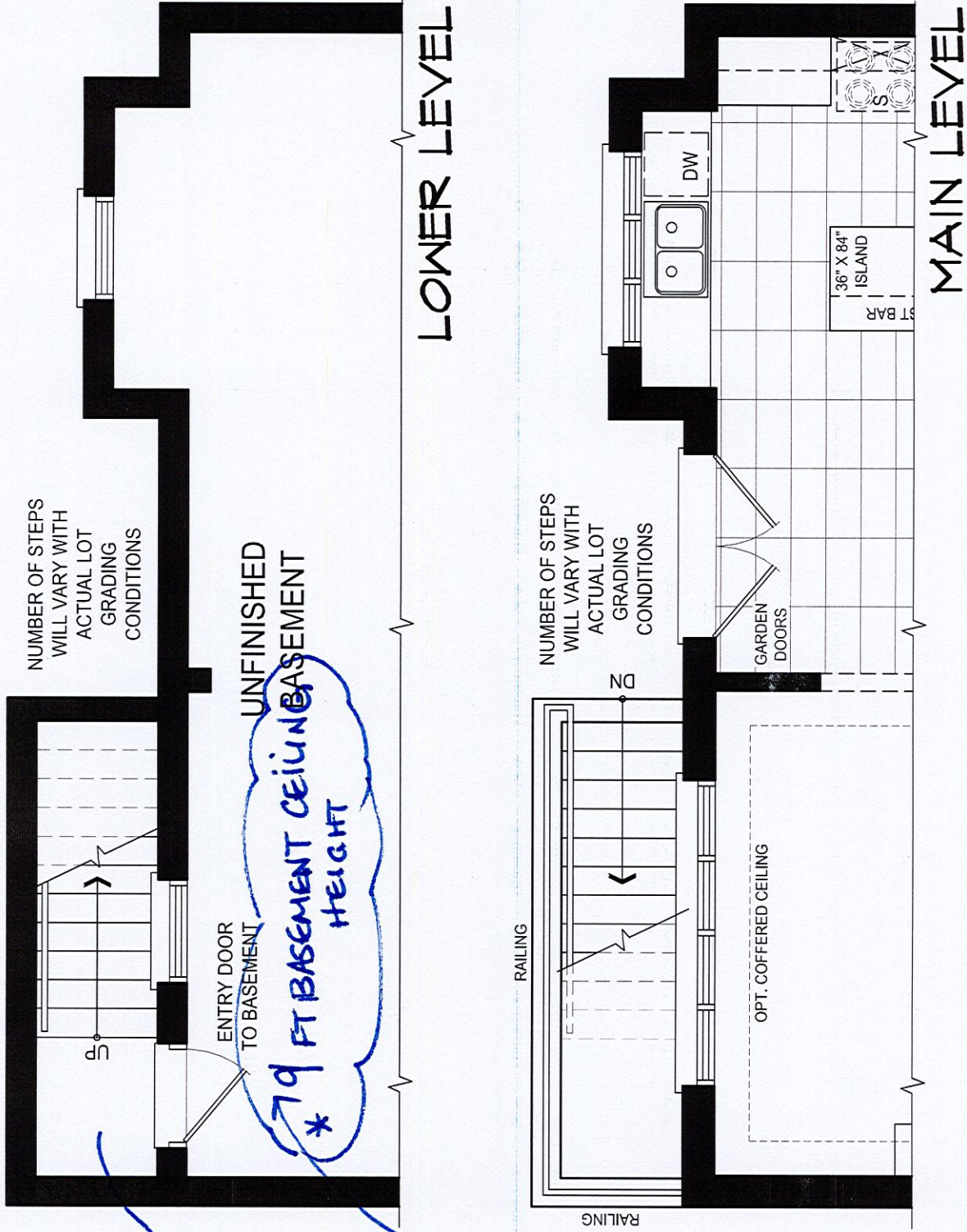

DISCLAIMERS: SKETCH NOT TO SCALE. DIMENSIONS, SPECIFICATIONS AND ARCHITECTURAL DETAILS SUBJECT TO MODIFICATION BY THE VENDOR. SKETCH IS ONLY FOR THE PURPOSE OF ILLUSTRATING REVISIONS REQUESTED BY THE PURCHASER AND ALL REVISIONS ARE SUBJECT TO VENDOR'S FINAL APPROVAL. ONLY REVISIONS ACCEPTED IN WRITING BY THE PURCHASER AND VENDOR ON A PURCHASER'S EXTRA SHEET WILL BE INCORPORATED INTO THE PLANS FILED WITH THE MUNICIPALITY. E. & O.E.

SCALE	BY	MB	PAGE No.	1 OF 1

REGION
DESIGN
INC.

TRINITY POINT

LOT 131 TRINIMONT
BIRCH 2 ELEV C.

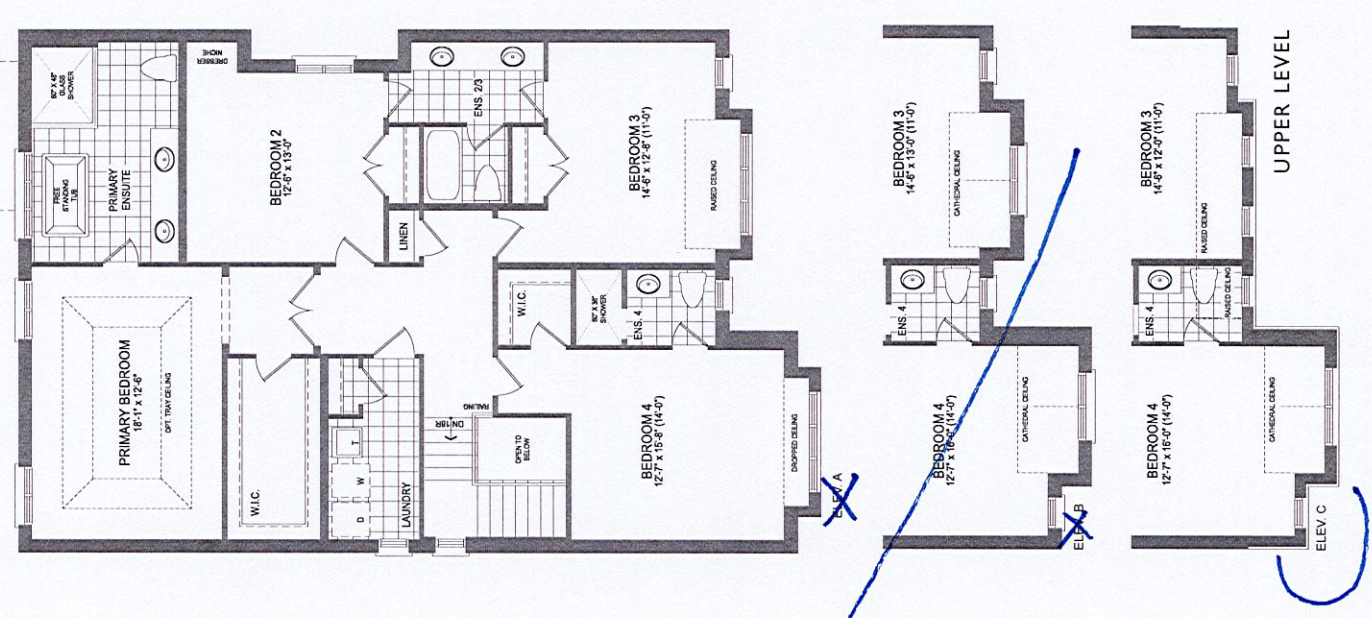
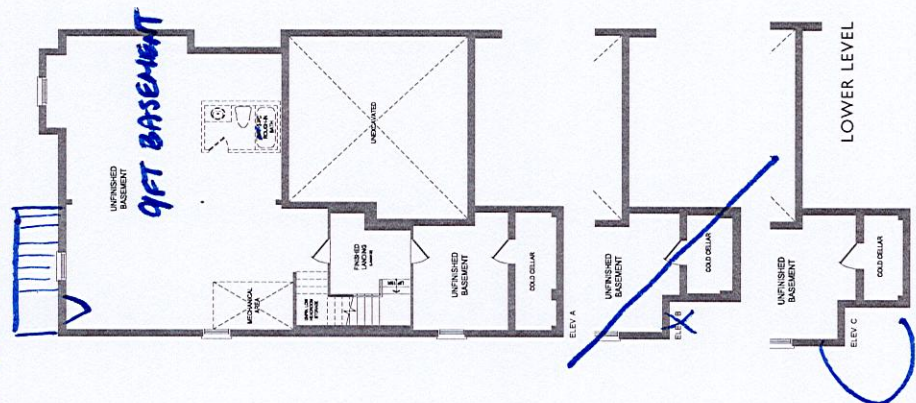
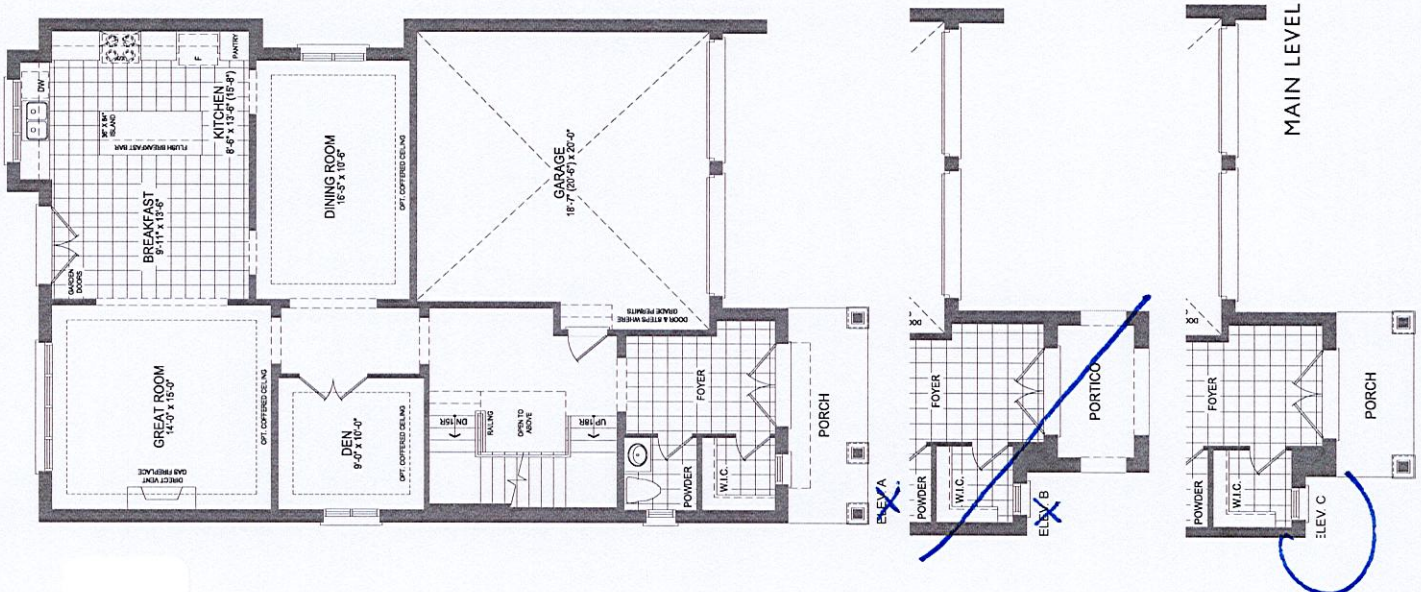
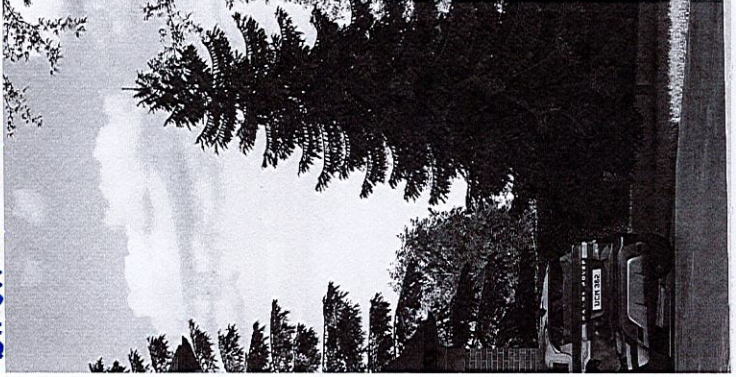

* 9 FT BASEMENT CEILING HEIGHT
* BASEMENT WALK-UP STAIR (IN OFFER)