

<div>CONSTRUCTION SUMMARY</div> <div>Red Oaks on Bayview - Trinimont Developments Inc.</div> <div>PURCHASER: XIANGCHUN XU</div>					<div>RECEIVED</div> <div>OCT - 6 2022</div> <div>TEL:</div>
LOT / PHASE	REG. PLAN #	HOUSE TYPE			
20 / 1	65M-4737	Birch 3 Elev C			

FIREPLACE AND ACCESSORIES

1 - GAS LINE ROUGH-IN FOR STOVE (INCLUDES ELECTRICAL OUTLET) - FIRST FLOOR	
28Sep22    Note:	

MISCELLANEOUS

2 - GARAGE DOOR OPENER- LIFEMASTER 8355 WITH BELT DRIVE - INLCUDES 1 KEYPAD & 2 HANDHELD CONTROL	
28Sep22    Note:	

EXTRAS AS PER OFFER

EXTERIOR BRICK SELECTION: The Purchaser(s) acknowledge that the Vendor will make every effort to accommodate the Purchasers first choice brick selection. ?In the event of a colour conflict, we will automatically proceed to your second or third choice.	
Worksheet    Note:	
1st Choice: Exterior Colour Scheme 9 - Crimson	
Worksheet    Note:	
2nd Choice: Exterior Colour Scheme 4 - Westmont	
Worksheet    Note:	
3rd Choice: Exterior Colour Scheme 7 - Royal Grey	
Worksheet    Note:	
The Vendor agrees that notwithstanding any other term or provision in this Agreement included in the Purchase Price and in addition to those items detailed in Schedule GP to the Agreement of Purchase and Sale, the Purchaser is entitled to a credit of Ten	
Worksheet    Note:	

This Document is Extremely Time Sensitive - Printed 6 Oct 22 at 11:30



Lot 20 TRINIMONT

GAS LINE  
ROUGH-IN STOVE

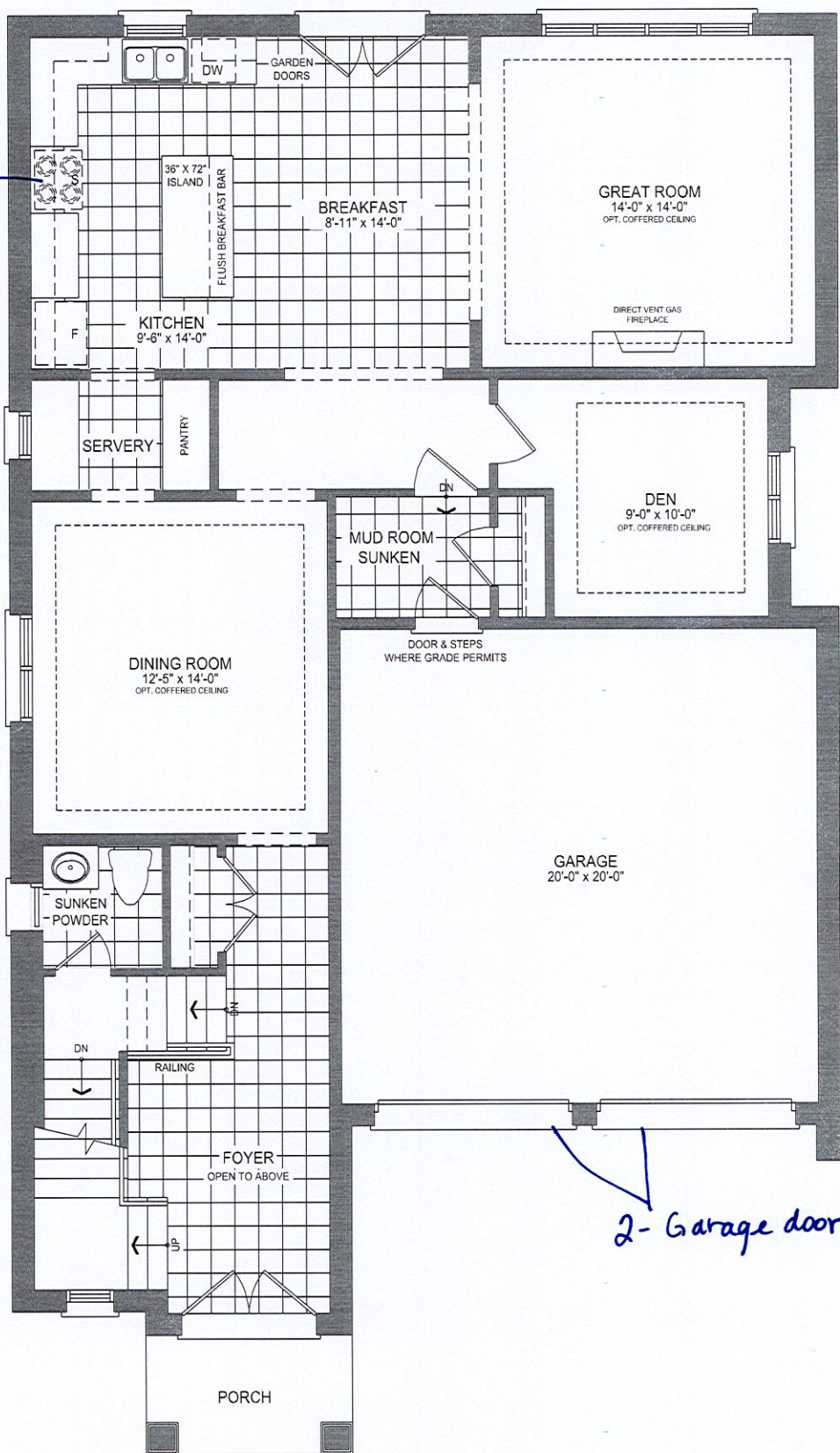

2- Garage door openers

41-3 GROUND FLOOR PLAN EL. C - 10' CEILING



Lot 20 TRINIMONT

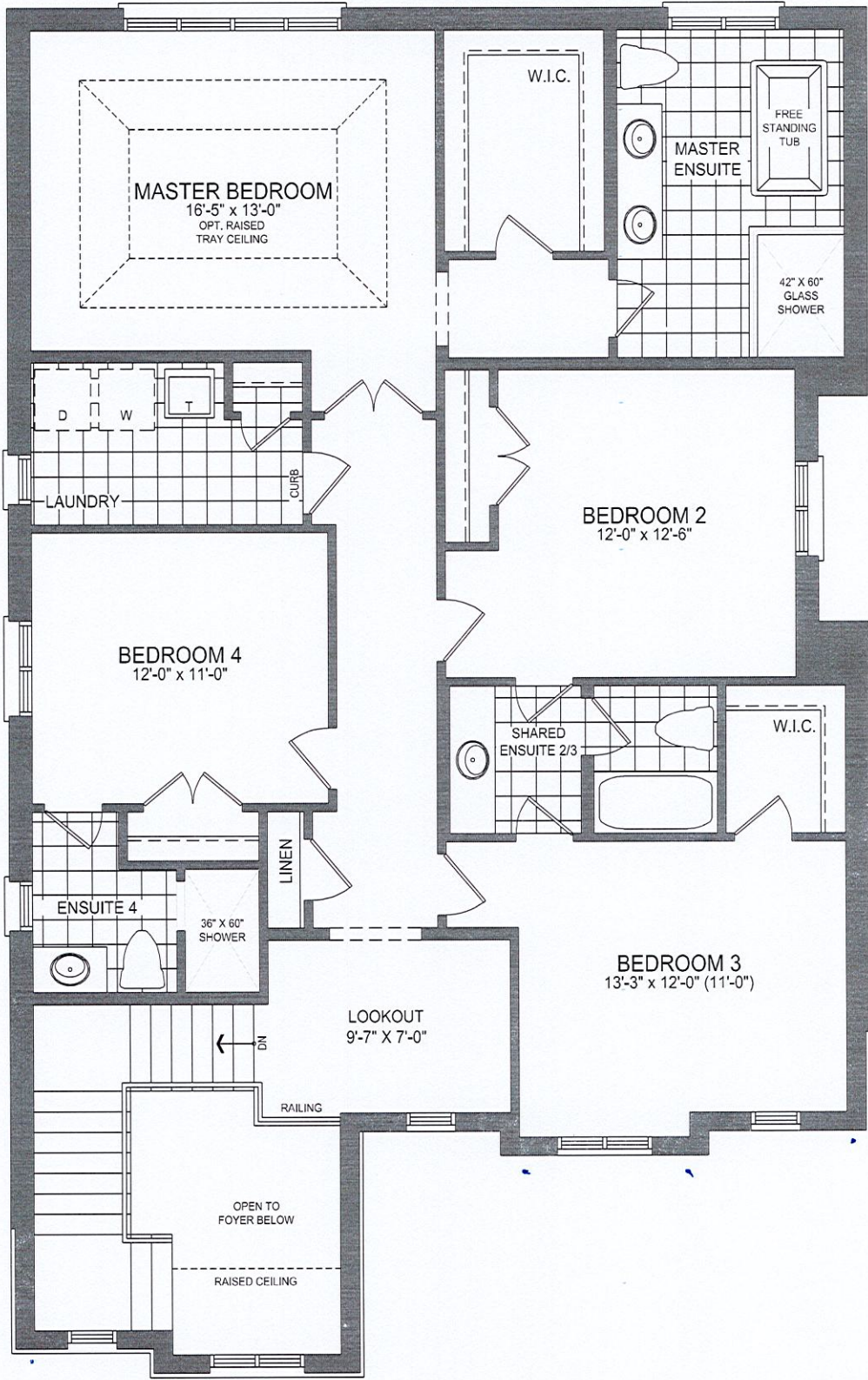

41-3 SECOND FLOOR PLAN EL. C - 9' CEILING



Lot 20 TRINIMONT

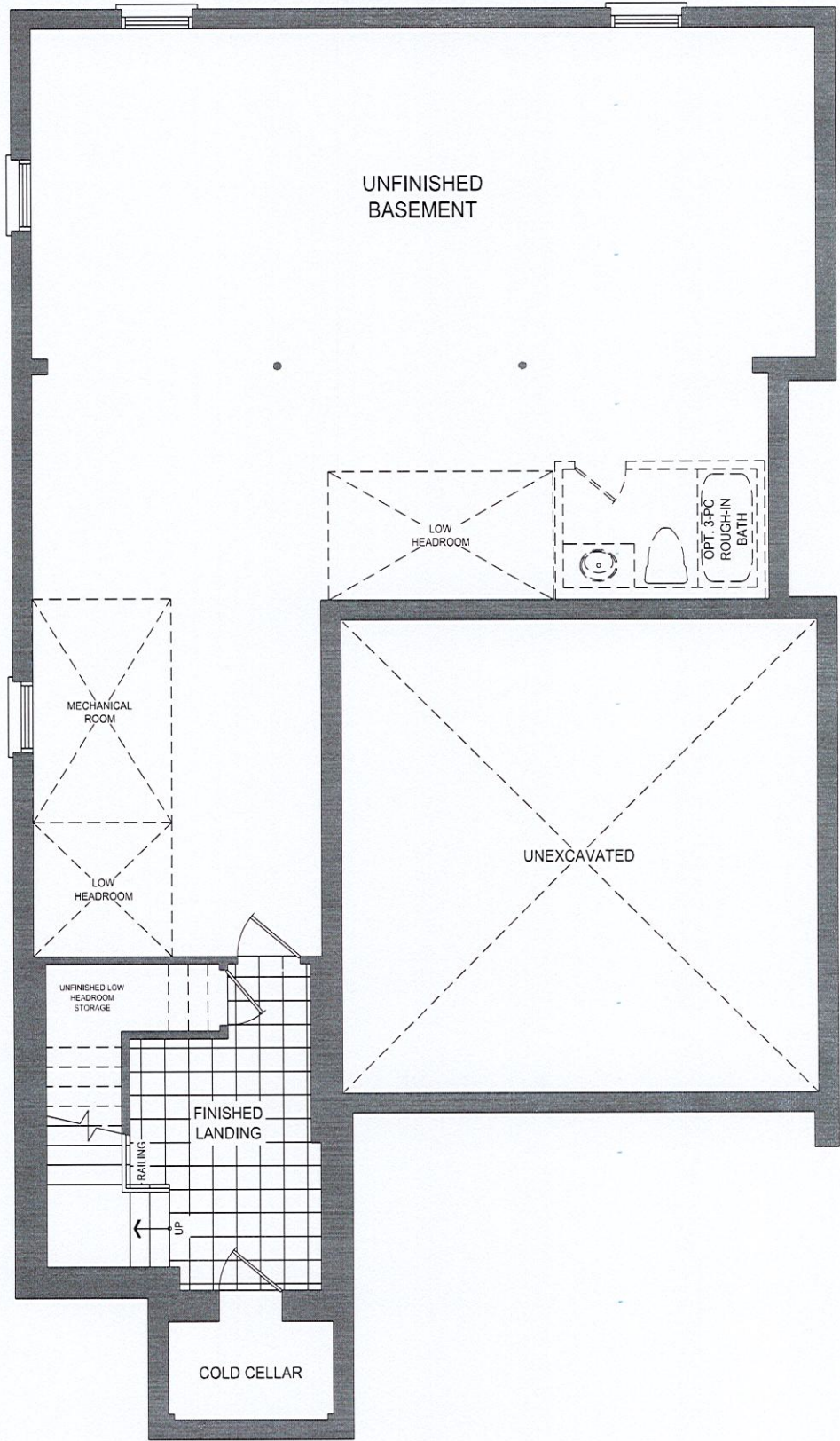

41-3 BASEMENT PLAN ELEV C