

CONSTRUCTION SUMMARY				
Red Oaks on Bayview - Trinimont Developments Inc.				
PURCHASERS: EDWARD CHOW and CINTHIA FONG WAI MAK			RECEIVED APR 27 2023	TEL:
LOT / PHASE 172 / 1	REG. PLAN # 65M-4737	HOUSE TYPE Birch 3 Elev C		

CABINETRY

1 - NOTE: FINISHED BASEMENT	
*LAUNDRY FACILITIES RELOCATED TO BASEMENT: UPGRADE TO BASE CABINET WITH DROP IN TUB AND TWO DOOR UPPER CABINET ABOVE- STD CABINETRY - Priced separately.	
*BASEMENT VANITY - STD CABINETRY - Priced separately. 27Apr23 Note: SEE SKETCH	
1 - CABINETRY - KITCHEN - CM11 CROWN MOULDING WITH HEADER 17Apr23 Note: INCLUDES SERVERY - OVER FRIDGE/FREEZER - CONSTRUCTION PERMITTING SEE SKETCH	
1 - KITCHEN CABINETRY - TWO COLOUR KITCHEN - FLAT FEE 17Apr23 Note: ALTERNATE COLOUR @ KITCHEN ISLAND	
1 - CABINETRY - KITCHEN - UPGRADE 3 17Apr23 Note:	
1 - KITCHEN - LIGHT SHEILD 30Sep22 Note:	
1 - DELETE PANTRY UNIT AT SERVERY TO ACCOMMODATE RELOCATED FRIDGE/FREEZER COMBO 30Sep22 Note: PURCHASER TO INSTALL FRIDGE/FREEZER COMBO AFTER CLOSING AT SERVERY AREA IN LIEU OF PANTRY.	
1 - CABINETRY PROVISION- PROVISION FOR 2 PLUGS ON EITHER SIDE OF KITCHEN ISLAND (PLUGS ORDERED SEPARATELY) SEE SKETCH FOR LOCATION 30Sep22 Note:	

CABINETRY ACCESSORIES

2 - KITCHEN CABINETRY - APPLIANCE DOOR PANELS - FRIDGE & FREEZER DOOR PANELS - SUPPLY ONLY - UPGRADE 3 FOR: 18" FREEZER / 30" FRIDGE 17Apr23 Note: PURCHASER TO SUPPLY & INSTALL DOOR HANDLES AFTER CLOSING.	
1 - CUSTOM STOVE UPPER REQUIRED FOR FUTURE FAN INSERT ***SEE ATTACHED SPEC*** 17Apr23 Note: PURCHASER TO SUPPLY AND INSTALL OWN FAN INSERT AT OWN EXPENSE AFTER CLOSING.	
1 - KITCHEN CABINETRY – MINI STACKED UPPER CABINETS – UPGRADE 3 CABINETRY **DOES NOT INCLUDE GLASS 17Apr23 Note: INCLUDES SERVERY - OVER FRIDGE/FREEZER - CONSTRUCTION PERMITTING SEE SKETCH	
2 - KITCHEN CABINETRY UPPER - FULL DEPTH ABOVE FRIDGE - WITH GABLES - 600MM - PRICE IS EACH - UPGRADE 3 17Apr23 Note: PRICE TO UPGRADE FROM STANDARD LEVEL TO UPGRADE 3 LEVEL CABINETRY AS PER P.E. #27653 DEEP UPPERS FOR BUILT-IN SIDE BY SIDE FRIDGE AND FREEZER	
1 - KITCHEN CABINETRY - BUILT-IN MICROWAVE/OVEN COMBO - UPGRADE 3 17Apr23 Note: PRICE TO UPGRADE FROM STANDARD LEVEL TO UPGRADE 3 LEVEL CABINETRY AS PER P.E. #27653 INSTALL ON STOVE WALL AT END OF RUN (FRIDGE LOCATION RELOCATED TO SERVERY - SEE SKETCH)	
1 - KITCHEN CABINETRY BASE - COOKTOP CABINET WITH POT DRAWERS (2 DRAWERS) - UPGRADE 3 17Apr23 Note: PRICE TO UPGRADE FROM STANDARD LEVEL TO UPGRADE 3 LEVEL CABINETRY AS PER P.E. #27653	
1 - KITCHEN CABINETRY BASE - PIE CUT CORNER CABINET - BASE CABINETRY - UPGRADE 3 17Apr23 Note:	

CONSTRUCTION SUMMARY				
Red Oaks on Bayview - Trinimont Developments Inc.				
PURCHASERS: EDWARD CHOW and CINTHIA FONG WAI MAK				TEL:
LOT / PHASE	REG. PLAN #	HOUSE TYPE		
172 / 1	65M-4737	Birch 3 Elev C		
1 - KITCHEN CABINETRY UPPER - ANGLED CORNER CABINET - FITS TALL UPPER CABINETS - PER UNIT - UPGRADE 3 17Apr23 Note:				
1 - KITCHEN CABINETRY BASE - BANK OF DRAWERS - UPGRADE 3 17Apr23 Note: NEXT TO STOVE - SEE SKETCH ADDITIONAL BANK OF DRAWERS (SO THAT STANDARD B/D & ADDITIONAL B/D FLANK STOVE OPENING)				
1 - KITCHEN CABINETRY BASE - POT/PAN DRAWERS (CABINET) - UPGRADE 3 17Apr23 Note: @ KITCHEN ISLAND - SEE SKETCH				
2 - CABINETRY FEE FOR FLUSH CUTOUT ON WALL STEAMER/OVEN COMBO CABINET ONLY 17Apr23 Note:				
2 - CABINETRY FEE FOR FLUSH CUTOUT ON WALL FOR FRIDGE/FREEZER CABINET 30Sep22 Note:				
2 - KITCHEN CABINETRY UPPER - FULL DEPTH ABOVE FRIDGE - WITH GABLES - 600MM - PRICE IS EACH - STANDARD 30Sep22 Note: FURTHER UPGRADED TO UPGRADE 3 CABINETRY				
2 - KITCHEN CABINETRY - BUILT-IN FRIDGE CABINET - PRICE IS EACH 30Sep22 Note: ALSO INCLUDES BUILT-IN CABINET PROVISION FOR FREEZER (FOR SIDE BY SIDE FRIDGE/FREEZER)				
1 - KITCHEN CABINETRY BASE - COOKTOP CABINET PROVISION WITH POT DRAWERS (2 DRAWERS) - STANDARD 30Sep22 Note: *PRICES ARE SUBJECT TO INCREASE DEPENDING ON LEVEL OF CABINETRY FURTHER UPGRADED TO UPGRADE 3 CABINETRY				
1 - KITCHEN CABINETRY - BUILT-IN MICROWAVE/OVEN COMBO PROVISIONS - STANDARD INSTALL ON STOVE WALL AT END OF RUN (NOTE - FRIDGE LOCATION RELOCATED TO SERVERY AREA - SEE SKETCH). 30Sep22 Note: *PRICES ARE SUBJECT TO INCREASE DEPENDING ON LEVEL OF CABINETRY FURTHER UPGRADED TO UPGRADE 3 CABINETRY				
CERAMIC TILE				
1 - TILE - UPGRADE 1 FLOOR TILE - POWDER ROOM 17Apr23 Note:				
1 - TILE - UPGRADE 1 FLOOR TILE - MUD ROOM 17Apr23 Note:				
1 - TILE - UPGRADE 1 FLOOR TILE - KITCHEN/BREAKFAST/SERVERY 17Apr23 Note:				
1 - TILE - UPGRADE 1 FLOOR TILE - FOYER AND MAIN HALL 17Apr23 Note: INCLUDES CLOSET				
CONSTRUCTION				
1 - FINISED BASEMENT - STANDARD FINISHES 30Sep22 Note: STANDARD CABINETRY - FOR BATHROOM STANDARD CABINETRY - STANDARD DROP-IN SINK & LAUNDRY CABINET AND 2 DOOR UPPER CABINET ABOVE LAUNDRY SINK STANDARD COUNTERTOP STANDARD TILE (FLOOR & WALL) STANDARD PLUMBING STANDARD ELECTRICAL SMOOTH CEILING STANDARD LAMINATE STANDARD DOOR STANDARD BASEBOARD & TRIM STANDARD PAINT				



CONSTRUCTION SUMMARY

Red Oaks on Bayview - Trinimont Developments Inc.

PURCHASERS: EDWARD CHOW and CINTHIA FONG WAI MAK

TEL:

LOT / PHASE	REG. PLAN #	HOUSE TYPE		
172 / 1	65M-4737	Birch 3 Elev C		
1 - If the Purchaser has purchased or been provided with a 9 foot basement concrete pour (being an increase from the Vendor's standard basement depth) the depth is measured from the top of footing to the top of foundation wall. <i>30Sep22</i> Note: The increased depth will result in increased ceiling height in various areas of the basement however, the Vendor makes no representation as to the ceiling height in the basement and the ceiling height will not be uniform. The Purchaser acknowledges that mechanical, electrical and other systems will require bulkheads and dropped ceilings in various locations in the basement if and when the Purchaser elects to finish the basement.				
1 - INCREASE BASEMENT HEIGHT TO 9FT- MEASURED FROM TOP OF FOOTING TO TOP PF FOUNDATION WALL <i>30Sep22</i> Note: The Purchaser(s) acknowledge that all measurements and locations are approximate only and are subject to verification on site and may be adjusted to accommodate site conditions. Purchaser acknowledges that not all of the above modifications were available or offered to the Purchaser.				
1 - RELOCATE LAUNDRY PROVISIONS TO BASEMENT ***REFER TO PURCHASER ALTERATION FORM*** <i>30Sep22</i> Note:				
1 - RELOCATE LAUNDRY TO BASEMENT AND MAKE ROOM FOR STORAGE AS PER SKETCH ATTACHED SINGLE 32" DOOR INSTEAD OF DOUBLE DOOR FOR PRIMARY BEDROOM <i>30Sep22</i> Note: ***REFER TO PURCHASER ALTERATION FORM***				
1 - PROVISION FOR SHAMPOO NICHE APPROX. 14" WIDE X 20" HIGH AS PER SKETCH – IF CONSTRUCTION PERMITS <i>30Sep22</i> Note: **ENSUITE 2/3 - SEE SKETCH				
1 - PROVISION FOR SHAMPOO NICHE APPROX. 14" WIDE X 20" HIGH AS PER SKETCH – IF CONSTRUCTION PERMITS <i>30Sep22</i> Note: **MASTER ENSUITE - SEE SKETCH				
1 - SMOOTH CEILINGS ON SECOND FLOOR <i>30Sep22</i> Note:				
1 - SMOOTH CEILINGS ON FIRST FLOOR ONLY <i>30Sep22</i> Note:				

COUNTER TOP

1 - UPGRADE COUNTER TOP - KITCHEN <i>17Apr23</i> Note:	
1 - ADD 3" BACKSPLASH RETURN- ENSUITE 2/3 <i>17Apr23</i> Note:	
1 - UPGRADE COUNTER TOP VANITY - BASEMENT BATHROOM <i>17Apr23</i> Note:	
1 - ADD 3" BACKSPLASH RETURN- MASTER ENSUITE <i>17Apr23</i> Note:	
1 - UPGRADE COUNTER TOP VANITY - MASTER ENSUITE <i>17Apr23</i> Note:	
1 - UPGRADE COUNTER TOP VANITY - POWDER ROOM <i>17Apr23</i> Note:	
1 - UPGRADE COUNTER TOP VANITY - ENSUITE 4 <i>17Apr23</i> Note:	
1 - UPGRADE COUNTER TOP VANITY - ENSUITE 2/3 <i>17Apr23</i> Note:	

CONSTRUCTION SUMMARY				
Red Oaks on Bayview - Trinimont Developments Inc.				
PURCHASERS: EDWARD CHOW and CINTHIA FONG WAI MAK				TEL:
LOT / PHASE	REG. PLAN #	HOUSE TYPE		
172 / 1	65M-4737	Birch 3 Elev C		
1 - SHAMPOO NICHE 14" WIDE X 20" HIGH AS PER SKETCH – MARBLE, GRANITE OR QUARTZ – IF CONSTRUCTION PERMITS - REQUIRES PROVISION FROM CONSTRUCTION 30Sep22 Note: SUPPLY & INSTALL **ENSUITE 2/3 - SEE SKETCH				
1 - SHAMPOO NICHE 14" WIDE X 20" HIGH AS PER SKETCH – MARBLE, GRANITE OR QUARTZ – IF CONSTRUCTION PERMITS - REQUIRES PROVISION FROM CONSTRUCTION 30Sep22 Note: SUPPLY & INSTALL **MASTER ENSUITE - SEE SKETCH				

ELECTICAL

1 - PLUG – ROUGH-IN FOR ELECTRIC CAR PLUG IN GARAGE – FOR FUTURE ELECTRIC CAR – 240V / 40-50 AMPS **SEE SKETCH FOR REQUESTED LOCATION - CONSTRUCTION PERMITTING 30Sep22 Note: SPECIFICATIONS REQUIRED	
--	--

ELECTRICAL

1 - NOTE: FINISHED BASEMENT INSTALL ELECTRICAL PER OBC REQUIREMENTS 27Apr23 Note: ADDITIONAL PLUGS AND POTLIGHTS - PRICED SEPARATELY LAUNDRY PROVISIONS RELOCATED TO BASEMENT	
1 - VENDOR WARRANTS PLUG TO BE INSTALLED @ STORAGE AT UPPER LEVEL **SEE SKETCH FOR LOCATION 30Sep22 Note: UPPER LEVEL	
2 - PLUG - ELECTRICAL PLUGS --- (TWO PLUGS) *ONE PLUG AT 1ST STORAGE ROOM *ONE PLUG AT 2ND STORAGE ROOM 30Sep22 Note: ***SEE SKETCH FOR PLUG LOCATIONS*** BASEMENT LEVEL	
1 - BASEMENT - HALLWAY - AS PER PURCHASERS REQUEST DELETE STANDARD REGULAR VOLTAGE LIGHT 30Sep22 Note:	
2 - POT LIGHT - LED - BASEMENT FLOOR INSTALLATION - HALLWAY 30Sep22 Note: *SEE SKETCH FOR LOCATION	
1 - BASEMENT - RECREATION AREA - AS PER PURCHASERS REQUEST DELETE STANDARD REGULAR VOLTAGE LIGHT 30Sep22 Note:	
4 - POT LIGHT - LED - BASEMENT FLOOR INSTALLATION - RECREATION AREA 30Sep22 Note: **SEE SKETCH FOR LOCATION	
1 - PLUG - ELECTRICAL PLUG - BASEMENT LANDING **SEE SKETCH FOR LOCATION 30Sep22 Note: TO BE INSTALLED NEXT TO STAIRCASE ON BASEMENT LANDING - SEE SKETCH	
1 - BUILT IN OVEN AND COOKTOP PROVISION - PROVISION ONLY - ELECTRICAL ONLY ***INSTALL AT END OF RUN ON STOVE WALL --- SEE SKETCH*** 30Sep22 Note:	
1 - KITCHEN -VALENCE LIGHTING -FLORESCENT LIGHTING 30Sep22 Note:	

CONSTRUCTION SUMMARY				
Red Oaks on Bayview - Trinimont Developments Inc.				
PURCHASERS: EDWARD CHOW and CINTHIA FONG WAI MAK				TEL:
LOT / PHASE 172 / 1	REG. PLAN # 65M-4737	HOUSE TYPE Birch 3 Elev C		
1 - PLUG - ELECTRICAL PLUG WITH GFI - MASTER ENSUITE				
**SEE SKETCH FOR LOCATION				
30Sep22 Note: TO BE INSTALLED AT WALL NEXT TO SHOWER - SEE SKETCH				
17 - POT LIGHT - LED - SECOND FLOOR INSTALLATION - SEE SKETCH FOR LOCATION				
30Sep22 Note: 1 @ LOOKOUT - DELETE STD LIGHT				
4 @ BEDROOM 3 - STD LIGHT TO REMAIN				
4 @ BEDROOM 2 - STD LIGHT TO REMAIN				
6@ MASTER BEDROOM - STD LIGHT TO REMAIN				
2@ UPPER HALL - DELETE STD LIGHT				
1 - PLUG - ELECTRICAL PLUG - FOYER				
** SEE SKETCH FOR LOCATION				
30Sep22 Note: TO BE INSTALLED AT FOYER BY STAIRCASE - SEE SKETCH				
2 - PLUG - ELECTRICAL PLUG - GREAT ROOM				
*****SEE SKETCH FOR LOCATIONS*****				
30Sep22 Note: TO BE INSTALLED AT EACH CORNER OF GREAT ROOM - SEE SKETCH FOR PLUG LOCATIONS				
1 - PLUG FOR FREEZER AT SERVERY AREA				
**NOTE REVISED FRIDGE /FREEZER LOCATION -- **SEE SKETCH				
30Sep22 Note:				
1 - PLUG - ELECTRICAL PLUG FOR FRIDGE - SERVERY AREA				
**NOTE REVISED FRIDGE LOCATION -- **SEE SKETCH FOR NEW LOCATION				
30Sep22 Note:				
NOTE: (SIDE BY SIDE FRIDGE/FREEZER LOCATION AT SERVERY)				
2 - PLUG - ELECTRICAL PLUG WITH GFI - SERVERY				
INSTALL TWO PLUGS TO FLANK WINDOW AT SERVERY AREA (ABOVE COUNTER) ***SEE SKETCH FOR LOCATION				
30Sep22 Note:				
2 - 2 ELECTRICAL PLUGS - AT EITHER SIDE OF KITCHEN ISLAND ***SEE SKETCH				
1 ACROSS FROM KITCHEN SINK				
1 ACROSS FROM SERVERY WALL				
30Sep22 Note:				
1 - RELOCATE STANDARD KITCHEN LIGHT TO BE CENTERED OVER ISLAND				
30Sep22 Note: TO REMAIN ON SEPARATE SWITCH				
23 - POT LIGHT - LED - FIRST FLOOR INSTALLATION - SEE SKETCH FOR LOCATION				
30Sep22 Note: 2 @ FOYER - STD LIGHT TO REMAIN				
4 @ DINING RM - STD LIGHT TO REMAIN				
4 @ DEN - DELETE STD LIGHT				
2 @ MAIN HALL - DELETE STD LIGHT				
1 @ SERVERY - DELETE STD LIGHT				
4 @ GREAT RM - DELETE STD LIGHT				
2 @ KITCHEN - RELOCATE STD LIGHT ABOVE ISLAND				
4 @ BREAKFAST AREA - DELETE LIGHT TO REMAIN				
14 - POT LIGHT - EXTERIOR - SOFFIT MOUNT - REGULAR VOLTAGE				
30Sep22 Note: SEE SKETCH				

FIREPLACE AND ACCESSORIES

CONSTRUCTION SUMMARY				
Red Oaks on Bayview - Trinimont Developments Inc.				
PURCHASERS: EDWARD CHOW and CINTHIA FONG WAI MAK				TEL:
LOT / PHASE 172 / 1	REG. PLAN # 65M-4737	HOUSE TYPE Birch 3 Elev C		
1 - GAS LINE ROUGH-IN FOR BARBECUE - FIRST FLOOR 30Sep22 Note: SEE SKETCH				

HARDWOOD FLOORING:

1 - HARDWOOD - GROUP B SERIES 5 INCH - SECOND LEVEL STORAGE ROOM 18Apr23 Note:	
1 - LAMINATE – UPGRADE TO AVENUE SERIES IN LIEU OF STANDARD LAMINATE 17Apr23 Note: BASEMENT	
1 - HARDWOOD - GROUP B SERIES 5 INCH - BEDROOM 4 17Apr23 Note:	
1 - HARDWOOD - GROUP B SERIES 5 INCH - BEDROOM 3 17Apr23 Note:	
1 - HARDWOOD - GROUP B SERIES 5 INCH - BEDROOM 2 17Apr23 Note:	
1 - HARDWOOD - GROUP B SERIES 5 INCH - PRIMARY BEDROOM 17Apr23 Note:	
1 - HARDWOOD - GROUP B SERIES 5 INCH - UPPER HALL & LOOKOUT 17Apr23 Note:	
1 - HARDWOOD - GROUP B SERIES 5 INCH - IN LIEU OF 3 1/4 INCH NATURAL RED OAK - FIRST FLOOR IN STANDARD HARDWOOD AREAS 17Apr23 Note:	

HEATING AND AIR CONDITIONING:

1 - NOTE: LAUNDRY FACILITIES RELOCATED TO BASEMENT LEVEL 27Apr23 Note: SEE SKETCH	
1 - HUMIDIFER - GENERAL AIRE - 1099 30Sep22 Note:	

MIRRORS AND GLASS:

1 - MASTER ENSUITE - UPGRADE TO TOWEL BAR/ D-RING HANDLE COMBO -CHROME FINISH (IN LIEU OF KNOB). 30Sep22 Note: MASTER ENSUITE	
---	--

PLUMBING:

1 - NOTE: HUMIDIFIER 27Apr23 Note:	
1 - NOTE: FINISHED BASEMENT TO INCLUDE STANDARD PLUMBING FOR: *BASEMENT BATHROOM: - STANDARD PLUMBING FOR SHOWER / 32X60 SHOWER (ACRYLIC SHOWER BASE) - PLUMBING FOR VANITY *LAUNDRY FACILITIES RELOCATED TO BASEMENT 27Apr23 Note: *** SEE SKETCH*** BASEMENT VANITY SINK- FURTHER UPGRADED TO UNDERMOUNT SINK - CONTRAC EMERY 4220CGY - PRICED SEPARATELY.	



CONSTRUCTION SUMMARY				
Red Oaks on Bayview - Trinimont Developments Inc.				
PURCHASERS: EDWARD CHOW and CINTHIA FONG WAI MAK				TEL:
LOT / PHASE	REG. PLAN #	HOUSE TYPE		
172 / 1	65M-4737	Birch 3 Elev C		
1 - SINK - UNDERMOUNT SINK - BLANCO QUATRUS R15 U SUPER SINGLE #401518 17Apr23 Note: KITCHEN SINK				
6 - SINK - UNDERMOUNT SINK - CONTRAC EMERY #4220CGY 17Apr23 Note: POWDER ROOM MASTER ENSUITE X2 ENSUITE 2/3 ENSUITE 4 BASEMENT BATHROOM				
1 - VERO T14453 H20 - (SHOWER SET) CHROME FINISH @ MASTER ENSUITE SHOWER 30Sep22 Note: T14453 / R10000-PX (INCLUDES TOE TESTER)				
2 - VERO LAVATORY FAUCET - # 553LF CHROME FINISH @ MASTER ENSUITE 30Sep22 Note: FOR EACH VANITY				
1 - VERO 4 PIECE TUB FAUCET #T4753R4716 CHROME FINISH @ MASTER ENSUITE 30Sep22 Note: INCLUDES HANDSHOWER				
1 - DELTA MULTIFUNCTION HAND HELD ON SLIDE BAR WITH DIVERTER TO ADD TO STANDARD FAUCET TRIM CHROME # R11000 / T11800 / 57014 / 50560 30Sep22 Note: ENSUITE 2/3				
1 - HOSE BIB - EXTERIOR FROST FREE REAR HOSE BIB 30Sep22 Note:				
1 - WATER LINE FOR STEAMER/OVEN - ROUGH-IN ONLY 30Sep22 Note: TO BE INSTALLED ON STOVE WALL AT END OF RUN - SEE SKETCH				
1 - WATER LINE FOR FRIDGE - ROUGH-IN ONLY 30Sep22 Note: NOTE - FRIDGE RELOCATED TO SERVERY***SEE SKETCH				
2 - SAFETY GRAB BARS - ENSUITE 2/3 (2 IN TOTAL) 1 GRAB BAR AT SHORT WALL OF SHOWER -- MODEL #40124 CHROME 1 GRAB BAR AT LONG WALL OF SHOWER -- MODEL #40124 CHROME 30Sep22 Note: ***SEE SKETCH FOR LOCATION				
1 - 5 FOOT SHOWER WITH SLIDING GLASS CHROME DOORS IN LIEU OF TUB 30Sep22 Note: ENSUITE 2/3				
PROMOTIONAL				
1 - LESS CREDIT FROM PURCHASER EXTRA SHEET IN OFFER 30Sep22 Note:				
STAIRS AND RAILINGS				
1 - EUROLINE 0 BLACK PICKETS 17Apr23 Note:				

CONSTRUCTION SUMMARY				
Red Oaks on Bayview - Trinimont Developments Inc.				
PURCHASERS: EDWARD CHOW and CINTHIA FONG WAI MAK				TEL:
LOT / PHASE 172 / 1	REG. PLAN # 65M-4737	HOUSE TYPE Birch 3 Elev C		
2 - STAINED STAIRS – STANDARD STAIRCASE - PRICE IS PER SET 17Apr23 Note:				

EXTRAS AS PER OFFER

The Vendor agrees that notwithstanding any other term or provision in this Agreement included in the Purchase Price and in addition to those items detailed in Schedule GP to the Agreement of Purchase and Sale, the Purchaser is entitled to a credit of Ten <i>Worksheet</i> Note:	
EXTERIOR BRICK SELECTION: The Purchaser(s) acknowledge that the Vendor will make every effort to accommodate the Purchasers first choice brick selection. ?In the event of a colour conflict, we will automatically proceed to your second or third choice. <i>Worksheet</i> Note:	
1st Choice: Exterior Colour Scheme 7 - Royal Grey <i>Worksheet</i> Note:	
2nd Choice: Exterior Colour Scheme 4 - Westmont <i>Worksheet</i> Note:	
3rd Choice: Exterior Colour Scheme 2 - Manchester <i>Worksheet</i> Note:	

This Document is Extremely Time Sensitive - Printed 27 Apr 23 at 15:48

Purchasers:

EDWARD CHOW & CINTHIA FONG WAI MAK

Property: 172

Telephone Res. / Bus:

/

Project: Trinimont Developments Inc.

Decor Advisor:

Giulia Di Girolamo

Model and Elevation: Birch 3 Elev C

Lock Date:

18-Apr-23

17-Apr-23

Plan #: 65M-4737

Layout Changes:

☐ Yes ☒ No

Sketch Attached: ☒ Yes ☐ No

Exterior Colour Scheme:

1. Cabinetry

	Style and Colour	Hardware
Kitchen / Breakfast	SEE BELOW	464SA
Laundry Room	ELISSE (@ FINISHED BASEMENT)	Standard
Powder Room	SABRA-823 DRIFTWOOD	179SA
Master Ensuite Bathroom	SABRA-823 DRIFTWOOD	179SA
Ensuite Bath - Bedroom 2/3	SABRA-823 DRIFTWOOD	179SA
Ensuite Bath - Bedroom 4	SABRA-823 DRIFTWOOD	179SA
Basement Bathroom	SABRA-823 DRIFTWOOD	179SA

Appliances:

Built In Appliances ☒ Yes ☐ No

Dishwasher Cabinet

☐ Closed ☒ Open

41" Upper Cabinets ☒ Yes ☐ No

Please NOTE: Standard Cabinet Height is 30"

Stove Opening

30" B/I COOKTOP

NOTE: If not specified, opening will be set to builder's standard opening of approximately 30" width

Fridge Opening

B/I - SEE SPECS

NOTE: If not specified, opening will be set to builder's standard opening of approximately 37" width x 74" height

(B/I fridge + freezer)

** Refer to Construction Summary

KITCHEN & SERVERY UPPER/BASE CABINETS - SENOSAN 1982 SNOW WHITE

KITCHEN ISLAND - SENOSAN 85384 MISTY GREY

NOTE: FINISHED BASEMENT (BASEMENT VANITY / LAUNDRY PROVISIONS:-TUB DROPPED INTO BASE CABINET).

AND 2 DOOR UPPER CABINET ABOVE LAUNDRY SINK.

2. Counters

	Counter	Edge
Kitchen / Breakfast	QUARTZ-VICTORIA	#360 EDGE
Laundry Room	STANDARD WHITE - LAMINATE	
Powder Room	QUARTZ-ISTRIA	#360 EDGE
Master Ensuite Bathroom	QUARTZ-ISTRIA (Includes 3" backsplash return)	#360 EDGE
Ensuite Bath - Bedroom 2/3	QUARTZ-ISTRIA (Includes 3" backsplash return)	#360 EDGE
Ensuite Bath - Bedroom 4	QUARTZ-ISTRIA	#360 EDGE
Basement Bathroom	QUARTZ-ISTRIA	#360 EDGE

** Refer to Construction Summary

**ADD 3" BACKSPLASH RETURN - MASTER ENSUITE & ENSUITE 2/3 ONLY

MASTER ENSUITE SHOWER NICHE: QUARTZ-ISTRIA

ENSUITE 2/3 SHOWER NICHE: QUARTZ-ISTRIA

Purchasers:	EDWARD CHOW & CINTHIA FONG WAI MAK		Property: 172
Telephone Res. / Bus:	/		Project: Trinimont Developments Inc.
Decor Advisor:	Giulia Di Girolamo	Model and Elevation:	Birch 3 Elev C
Lock Date:	18-Apr-23	17-Apr-23	Plan #: 65M-4737

-3. Ceramic Flooring

3. Ceramic Flooring		At a 45 Threshold-If App.	
Entrance Vestibule	TILE-LIFE SILVER 12X24	<input type="checkbox"/>	
Main Hall	HARDWOOD	<input type="checkbox"/>	Metal Strip Where Applic.
Kitchen / Breakfast	TILE-LIFE SILVER 12X24	<input type="checkbox"/>	
Laundry Room	TILE-FRIGIA ANTHRACITE 13X13 (BASEMENT)	<input type="checkbox"/>	
Powder Room	TILE-LIFE SILVER 12X24	<input type="checkbox"/>	
Master Ensuite Bathroom	TILE-FRIGIA ANTHRACITE 13X13	<input type="checkbox"/>	
Master Ens.Shower Floor	2x2 WHITE TILE-As Per Construction Specifications	<input type="checkbox"/>	
Ensuite Bath - Bedroom 2/3	TILE-FRIGIA ANTHRACITE 13X13	<input type="checkbox"/>	
Ensuite Bath - Bedroom 4	TILE-FRIGIA ANTHRACITE 13X13	<input type="checkbox"/>	
Basement Bathroom	TILE-FRIGIA ANTHRACITE 13X13	<input type="checkbox"/>	
Mud Room	TILE-LIFE SILVER 12X24	<input type="checkbox"/>	

**** Refer to Construction Summary**

—4. Ceramic Wall Tile

Master Ensuite Bathroom	Selection	Describe
Tub Deck Wall	N/A	
Tub Deck	N/A	
Tub Deck Skirt	N/A	
Shower Stall	TILE-NEO LIGHT GREY 8X10	NICHE: QUARTZ-ISTRIA
Bathtub Enclosure Walls	N/A	
Master Ens.Shower Floor	N/A	
Ensuite Bath - Bedroom 2/3	TILE-NEO LIGHT GREY 8X10	NICHE: QUARTZ-ISTRIA
Ensuite Bath - Bedroom 4	TILE-NEO LIGHT GREY 8X10	
Basement Bathroom	TILE-NEO LIGHT GREY 8X10	
Mud Room	N/A	
Kitchen Backsplash	N/A	

**** Refer to Construction Summary - STANDARD GROUT THROUGHOUT UNLESS SPECIFIED**

****ALL SHOWER THRESHOLDS/JAMBS -QUARTZ WHITE (WHERE APPLICABLE AS PER PLAN)**

5. Plumbing Fixtures

All Bathrooms	White	Whirlpool	Dishwasher Rough-In	Waterline for Fridge
N/A	N/A	N/A	<input checked="" type="radio"/> Yes <input type="radio"/> No	<input checked="" type="radio"/> Yes <input type="radio"/> No
N/A	N/A			
N/A	N/A			
N/A	N/A			
N/A	N/A			

**** Refer to Construction Summary**

FINISHED BASEMENT - SEE SKETCH

6. Trim Carpentry

Interior Doors	CARRARA-SMOOTH
Interior Trim	3" BB CASING WITH 5 1/4" BASEBOARD - COLONIAL
Door Handles	As Per Construction Specifications
Exterior Front Door Handle	As Per Construction Specifications

**** Refer to Construction Summary**

Initials:

Purchasers: EDWARD CHOW & CINTHIA FONG WAI MAK
Telephone Res. / Bus: /
Decor Advisor: Giulia Di Girolamo
Lock Date: 18-Apr-23

Property: 172
Project: Trinimont Developments Inc.
Model and Elevation: Birch 3 Elev C
Plan #: 65M-4737

7. Other Flooring

Main Hall	HRDWOOD-MIRAGE-SWEET MEM COLLECTION-TREASURE-RED OAK CHARACTER-5"-BRUSHED DURAMATT
Living Room	N/A
Dining Room	HRDWOOD-MIRAGE-SWEET MEM COLLECTION-TREASURE-RED OAK CHARACTER-5"-BRUSHED DURAMATT
Family Room	GREAT ROOM- SEE BELOW
Den / Library / Study	HRDWOOD-MIRAGE-SWEET MEM COLLECTION-TREASURE-RED OAK CHARACTER-5"-BRUSHED DURAMATT
Basement Landing(If Applies)	LAMINATE - AVENUE - LAUREL OAK TL-AV 233 - PEFC
Lower Landing (If Applies)	HRDWOOD-MIRAGE-SWEET MEM COLLECTION-TREASURE-RED OAK CHARACTER-5"-BRUSHED DURAMATT
Upper Landing	HRDWOOD-MIRAGE-SWEET MEM COLLECTION-TREASURE-RED OAK CHARACTER-5"-BRUSHED DURAMATT
Upper Hall / Lookout	HRDWOOD-MIRAGE-SWEET MEM COLLECTION-TREASURE-RED OAK CHARACTER-5"-BRUSHED DURAMATT
Master Bedroom	HRDWOOD-MIRAGE-SWEET MEM COLLECTION-TREASURE-RED OAK CHARACTER-5"-BRUSHED DURAMATT
Bedroom #2	HRDWOOD-MIRAGE-SWEET MEM COLLECTION-TREASURE-RED OAK CHARACTER-5"-BRUSHED DURAMATT
Bedroom #3	HRDWOOD-MIRAGE-SWEET MEM COLLECTION-TREASURE-RED OAK CHARACTER-5"-BRUSHED DURAMATT
Bedroom #4	HRDWOOD-MIRAGE-SWEET MEM COLLECTION-TREASURE-RED OAK CHARACTER-5"-BRUSHED DURAMATT
Bedroom #5	N/A
Great Room	HRDWOOD-MIRAGE-SWEET MEM COLLECTION-TREASURE-RED OAK CHARACTER-5"-BRUSHED DURAMATT
Basement	LAMINATE - AVENUE - LAUREL OAK TL-AV 233 - PEFC
Upper Level Storage Rm	HRDWOOD-MIRAGE-SWEET MEM COLLECTION-TREASURE-RED OAK CHARACTER-5"-BRUSHED DURAMATT
Underpad	<div>Type</div> <div>N/A</div> <div>Area</div> <div>N/A</div>

** Refer to Construction Summary

LAMINATE @ FINISHED BASEMENT (EXCEPT TILED AREAS) .

8. Railings and Pickets

Railing Type

AS PER CONSTRUCTION SPECIFICATIONS

Colour

MIRAGE-RED OAK-TREASURE

Picket Type

EUROLINE 0

Colour

BLACK

Stringer / Riser

AS PER CONSTRUCTION SPECIFICATIO

Colour

MIRAGE-RED OAK-TREASURE

Treads

AS PER CONSTRUCTION SPECIFICATIO

Colour

MIRAGE-RED OAK-TREASURE

Red Oak Stairs with Semi Gloss Finish

☒ Yes
☐ No

** Refer to Construction Summary

THE STAIN COLOURS OR FINISH AVAILABLE ON RISERS, TREADS, PICKETS AND RAILS (STAIRCASES), WILL NOT BE AN EXACT MATCH TO PREFINISHED HARDWOOD OR LAMINATE FLOORS.

9. Wall Paint Flat Finish

Main & Upper Hall

WARM GREY

Master Bedroom

WARM GREY

Living Room

N/A

Bedroom #2

WARM GREY

Dining Room

WARM GREY

Bedroom #3

WARM GREY

Kitchen / Breakfast

WARM GREY

Bedroom #4

WARM GREY

Family Room

GREAT ROOM-WARM GREY

Bedroom #5

N/A

Powder Room

WARM GREY

Master Ensuite

WARM GREY

Laundry Room

WARM GREY

Ensuite Bath - Bedroom 2/3

WARM GREY

Den/Library

WARM GREY

Ensuite Bath - Bedroom 4

WARM GREY

Trim Paint-Semi Gloss

BIRCH WHITE

Mud Room

WARM GREY

Basement Landing

WARM GREY

Basement Bathroom

WARM GREY

Basement

WARM GREY

Smooth Ceilings First Floor

☒ Yes
☐ No

** Refer to Construction Summary

**SMOOTH CEILINGS @ 1ST AND 2ND FLOOR AND BASEMENT LEVEL

Purchasers: EDWARD CHOW & CINTHIA FONG WAI MAK
Property: 172

Telephone Res. / Bus: /
Project: Trinimont Developments Inc.

Decor Advisor: Giulia Di Girolamo
Model and Elevation: Birch 3 Elev C

Lock Date: 18-Apr-23 17-Apr-23
Plan #: 65M-4737

10. Plaster Mouldings and Medallions

Entrance Vestibule

Main Hall

Living Room

Dining Room

Family Room

Kitchen/Breakfast

Den/Library

Lower Landing

** Refer to Construction Summary

11. Fireplace

Living Room

Purchased

As Per Plan

N/A

Family Room

Purchased

As Per Plan

N/A

Other Room - Specify

Purchased

As Per Plan

N/A

Great Rm

Purchased

As Per Plan

N/A

Fireplace Type

As Per Construction Specifications

Mantle Type

MANTLE M2-STANDARD

Colour / Stain

BIRCH WHITE

Surround

BIANCO

Hearth

NO

** Refer to Construction Summary

12. Heating and Air Conditioning

Air Conditioning

NO

Gas Provisions Dryer

NO

Gas Provisions Stove

NO

Gas Provisions Barbecue

YES

Comment

** Refer to Construction Summary - LAUNDRY FACILITIES RELOCATED TO BASEMENT

13. Electrical

Plugs and Switches

White

DECOR

Hood Fan

STANDARD WHITE TEMP.

Appliances

Built in Cooktop

Yes
No

Built in Oven

Yes
No

Gas Stove

Yes
No

Microwave

Yes
No

Dishwasher Rough-in

Yes

Above Kitchen Cabinet Light

Yes
No

Below Kitchen Cabinet Light

Yes
No

** Refer to Construction Summary NOTE: LAUNDRY FACILITIES RELOCATED TO BASEMENT.

- FINISHED BASEMENT - SEE SKETCH

14. General Comments

** Refer to Construction Summary

Disclaimers and Notes

1) Colours of all materials are as close as possible to builder's selection, but not necessarily identical due to variances in manufacturing.

2) Any extras listed above are null and void unless accompanied by a separate invoice/amendment. Said invoice must be paid in full.

3) The Purchaser agrees that this colour selection is final and that no changes will be permitted, unless required by the Vendor.

4) The Purchaser acknowledges reading and accepting document which contains other miscellaneous disclaimers

Signature:
Date:

Signature:
Date:

Trinimont Lot #172
 Birch 3 Elev C

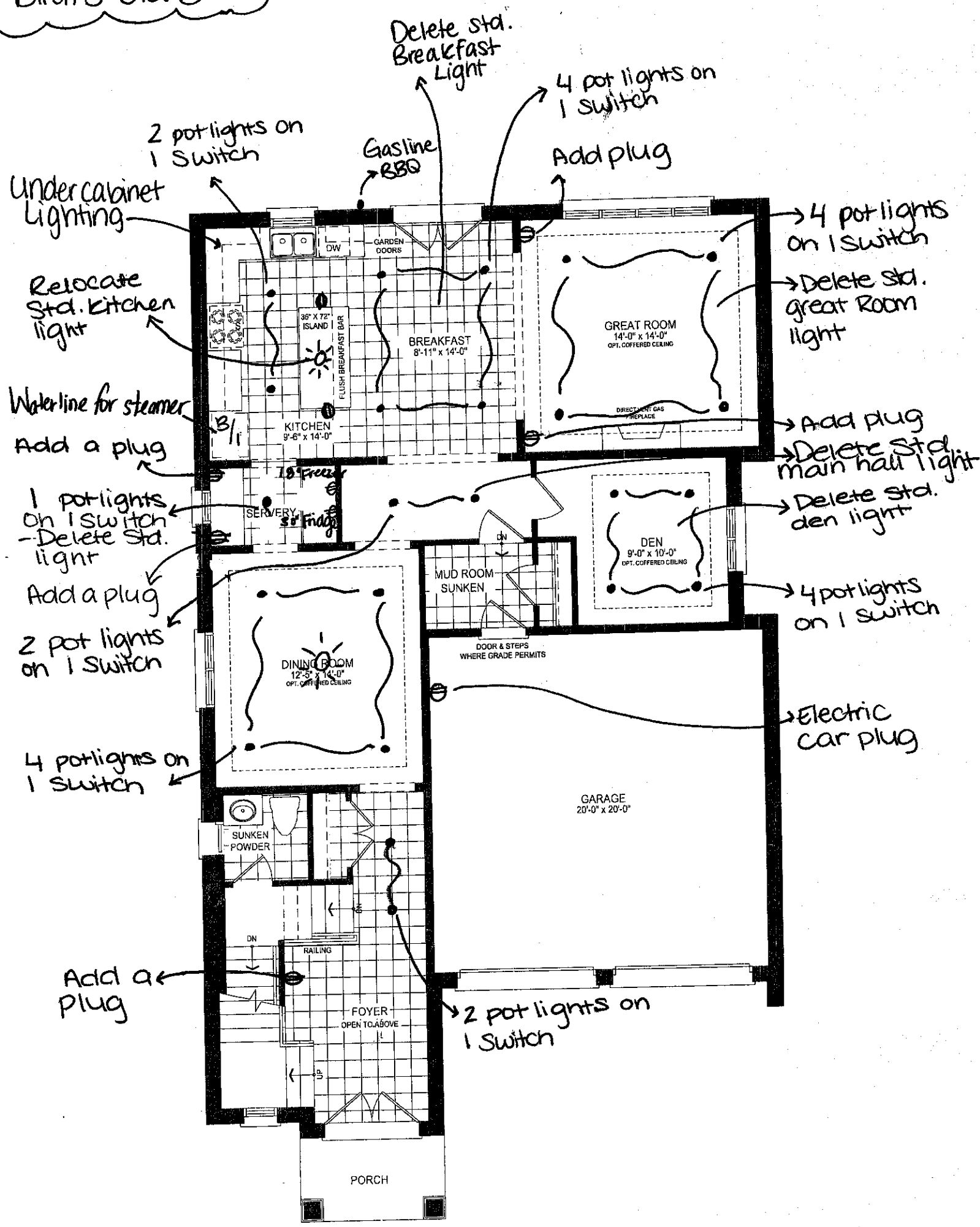

41-3 GROUND FLOOR PLAN EL. C - 10' CEILING
 *smooth ceilings First + Second Floor
 waterline for Fridge
 waterline for Steamer
 *Gasline for BBQ



LOT 172
TRINIMONT DEV. INC.
RED OAKS ON BAYVIEW
RICHMOND HILL, ONTARIO

BIRCH 3
ELEVATION C

REVISIONS:

1. RELOCATE LAUNDRY TO BASEMENT AND MAKE ROOM FOR STORAGE AS PER SKETCH.
2. SINGLE 32" DOOR INSTEAD OF DOUBLE DOOR FOR PRIMARY BEDROOM

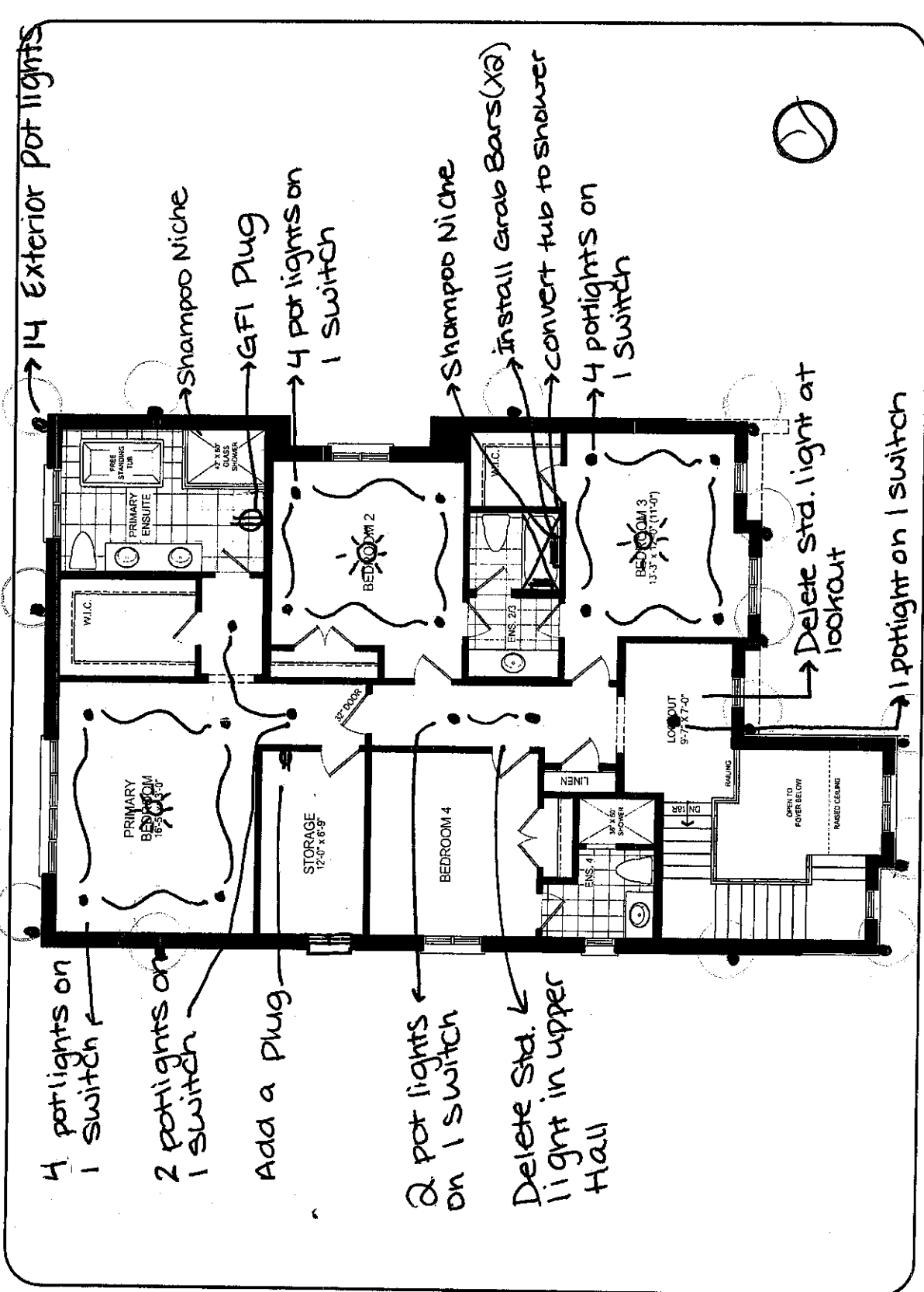

UPPER LEVEL

DISCLAIMERS: SKETCH NOT TO SCALE. DIMENSIONS, SPECIFICATIONS AND ARCHITECTURAL DETAILS SUBJECT TO MODIFICATION BY THE VENDOR. SKETCH IS ONLY FOR THE PURPOSE OF ILLUSTRATING REVISIONS REQUESTED BY THE PURCHASER AND ALL REVISIONS ARE SUBJECT TO VENDOR'S FINAL APPROVAL. ONLY REVISIONS ACCEPTED IN WRITING BY THE PURCHASER AND VENDOR ON A PURCHASER'S EXTRA SHEET WILL BE INCORPORATED INTO THE PLANS FILED WITH THE MUNICIPALITY. E. & O.E.

REGION
DESIGN
INC.

SCALE
BY
VG

N.T.S.
PAGE NO.
2 OF 2

TRINITY POINT

LOT 172
TRINIMONT DEV. INC.
RED OAKS ON BAYVIEW
RICHMOND HILL, ONTARIO

BIRCH 3
ELEVATION C

REVISIONS:

1. FINISHED BASEMENT AS PER SKETCH (802 SQ.FT. FLOOR AREA ADDED)
2. RELOCATE LAUNDRY TO BASEMENT.
3. REPLACE TUB WITH SHOWER IN BATHROOM.

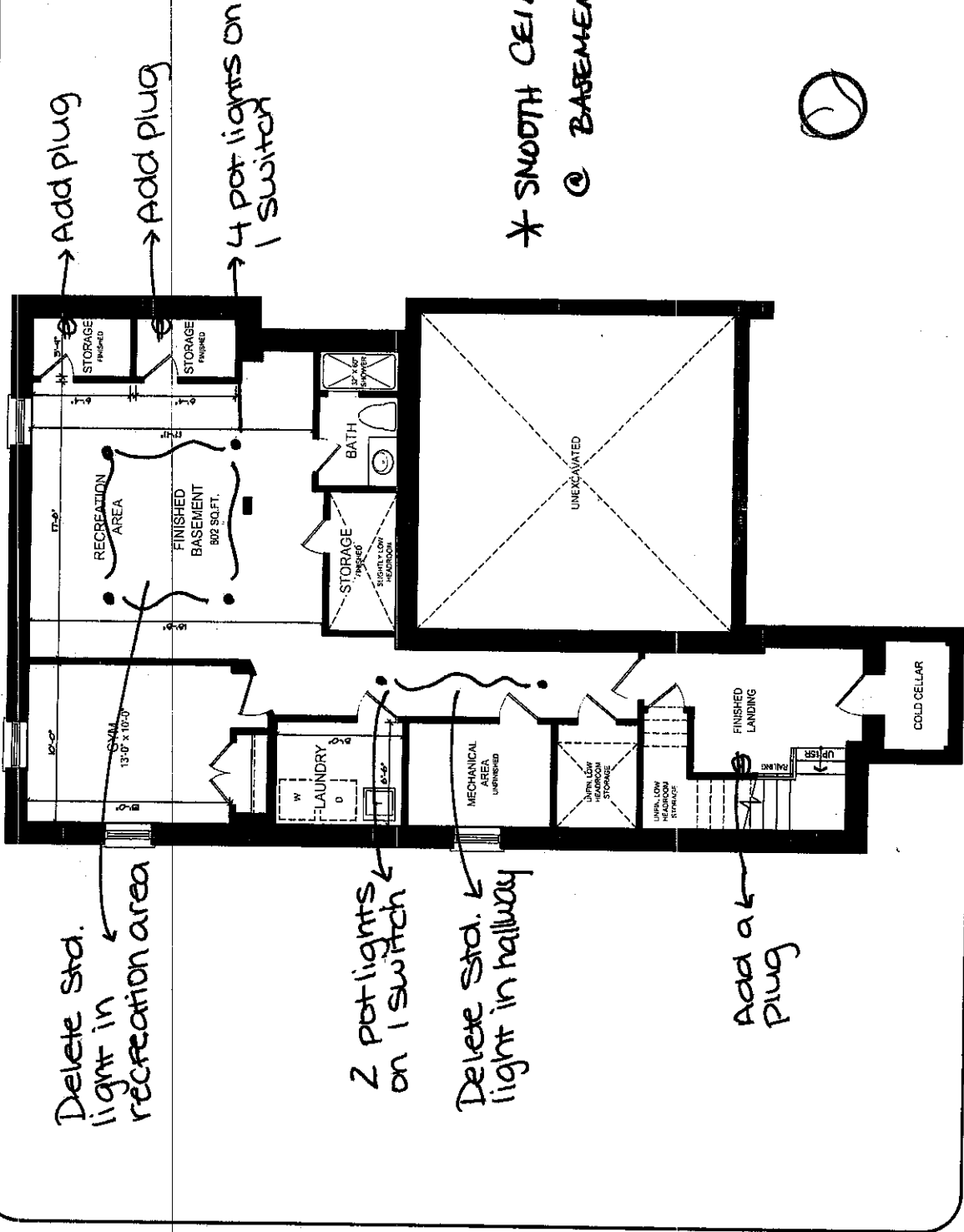

LOWER LEVEL

DISCLAIMERS: SKETCH NOT TO SCALE. DIMENSIONS, SPECIFICATIONS AND ARCHITECTURAL DETAILS SUBJECT TO MODIFICATION BY THE VENDOR. SKETCH IS ONLY FOR THE PURPOSE OF ILLUSTRATING REVISIONS REQUESTED BY THE PURCHASER AND ALL REVISIONS ARE SUBJECT TO VENDOR'S FINAL APPROVAL. ONLY REVISIONS ACCEPTED IN WRITING BY THE PURCHASER AND VENDOR ON A PURCHASER'S EXTRA SHEET WILL BE INCORPORATED INTO THE PLANS FILED WITH THE MUNICIPALITY. E. & O.E.

REGION	SCALE	N.T.S.
DESIGN	BY	PAGE No.
INC.	VG	1 OF 2

TRINITY POINT

LOT 172 TRINIMONT

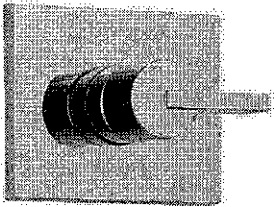
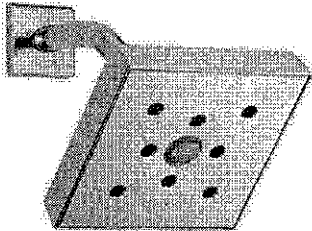

MASTER ENSUITE
SHOWER

VERO™
Monitor® 14 Series
Tub and Shower
Trim

* MODEL#: T14453-H20

- Featuring Delta H2OkinetiC Technology for 3X the coverage
- Monitor Valve protects from rapid changes in hot or cold water
- Backed by Delta Faucet's Lifetime Limited Warranty

Finish: Chrome



~~Rough Valve~~

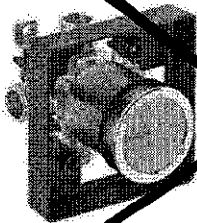

MultiChoice(R)
Universal Tub and
Shower Valve Body
MODEL#: R10000-UNBX

~~✓ SHOW MORE OPTION~~

~~Base Part~~

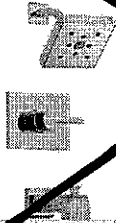

Monitor® 14 Series Tub
and Shower Trim
MODEL#: T14453-H20



Chat with an Expert

LOT 172 TRINIMONT

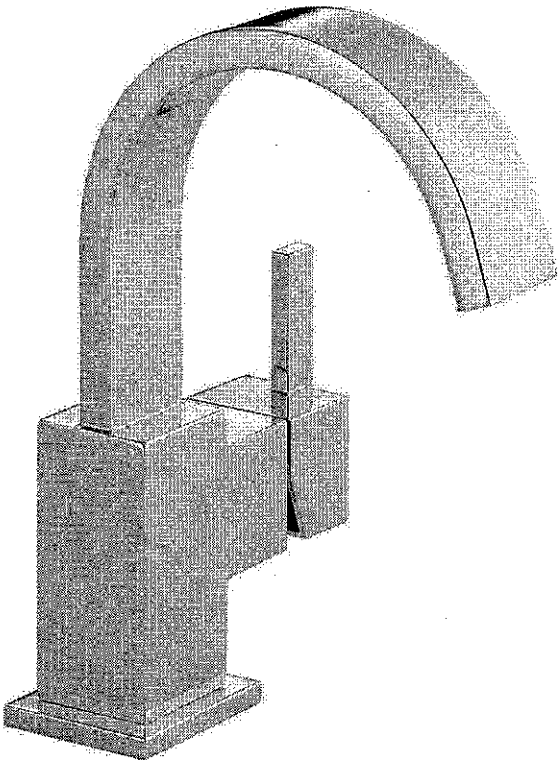

VERO™

Single Handle Centerset Lavatory Faucet

* MODEL#: 553LF

- Backed by Delta Faucet's Lifetime Limited Warranty
- Backed by Delta Faucet's Lifetime Limited Warranty

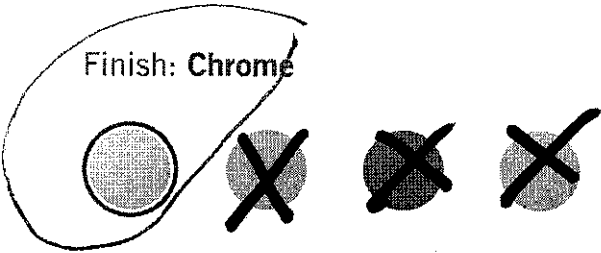

MASTER ENSUITE (X2)
• FOR EACH SINK

You can install with confidence, knowing that Delta faucets are backed by our Lifetime Limited Warranty. Delta WaterSense labeled faucets, showers and toilets use at least 20% less water than the industry standard?saving you money without compromising performance.

- Single hole installation
- Metal push pop-up
- ADA Compliant
- Available in chrome, Venetian Bronze, Champagne Bronze, or Brilliance Stainless finishes
- WaterSense labeled faucet uses at least 20% less water than the industry standard without compromising performance
- Rigid spout

Special Features

 ADA Compliant 



LOT 172 TRINIMONT

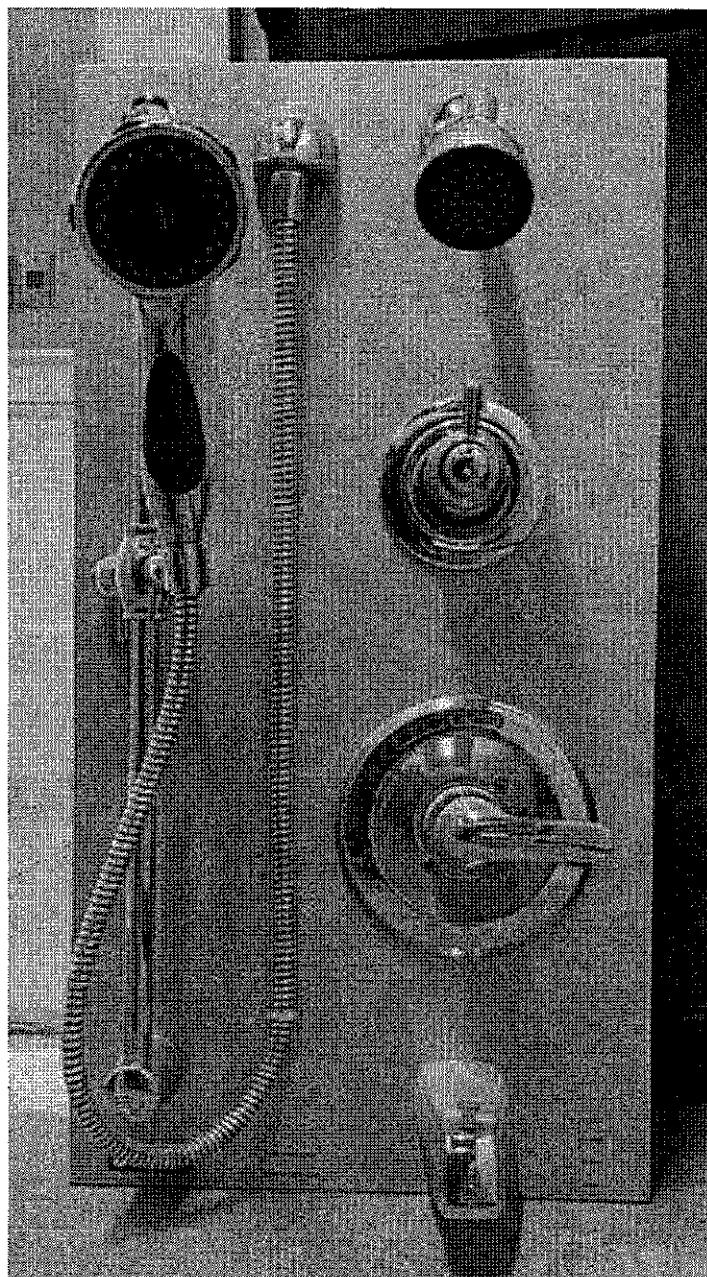

ENSUITE 2/3



LOT 172 TRINIMONT

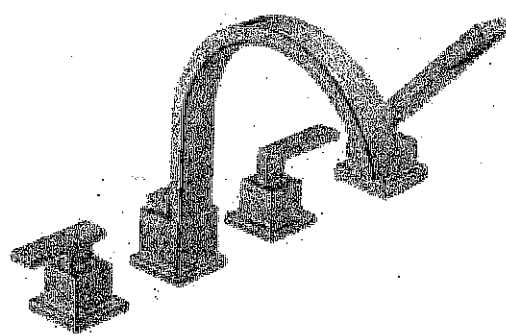

ROMAN TUB TRIM WITH HAND SHOWER

TRIM	ROUGH IN	FINISH	
✓T4753	R4716	CHROME	

Shown in Stainless

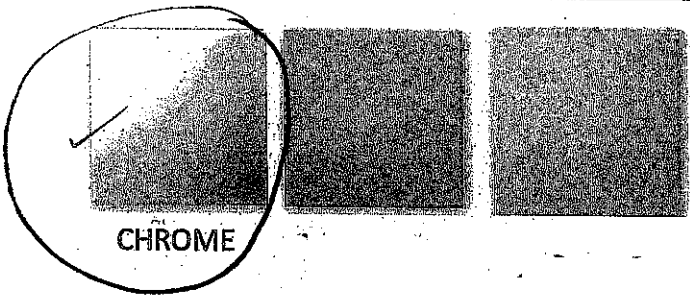

INSTALLED PRICE INLCUDES ADDITIONAL ITEMS & ROUGH IN WHERE APPLICABLE

Prices subject to change

MASTER ENSUITE



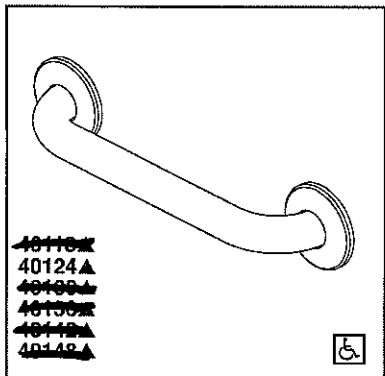

LOT 172
TRINIMONT



ACCESSORIES

Meets ADA Standards

- ~~18" Grab Bar~~
- ~~24" Grab Bar~~
- ~~30" Grab Bar~~
- ~~36" Grab Bar~~
- ~~42" Grab Bar~~
- ~~48" Grab Bar~~

Submitted Model No.:

MODEL # 40124

Specific Features:

CHROME FINISH

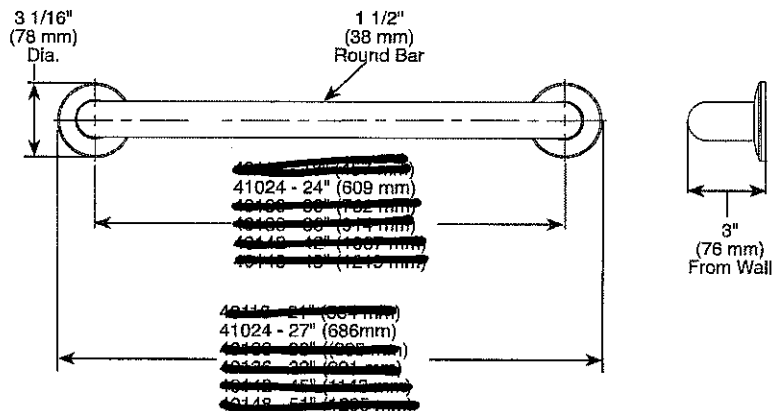

STANDARD SPECIFICATIONS:

- Concealed mounting.
- For forces up to 500 pounds.
- 1 1/2" wall clearance.
- Wood blocking is preferable behind all wall surfaces. If wood blocking is not available, the following fasteners are suggested: Tile/Masonry-Plastic or lead anchors; Plaster/drywall-Toggle bolts.
- Mounting hardware included with product.

WARRANTY

- Lifetime limited warranty on parts (other than electronic parts and batteries) and finishes; or, for commercial users, for 5 years from the date of purchase.
- 5 year limited warranty on electronic parts (other than batteries); or for commercial users, for 1 year from the date of purchase. No warranty is provided on batteries.

COMPLIES WITH:

- Indicates compliance to ICC/ANSI A117.1

▲ Designate Proper Finish Suffix

ENSUITE 2/3 (2 TOTAL)
-1 GRAB BAR AT SHORT WALL OF SHOWER
-1 GRAB BAR AT LONG WALL OF SHOWER

Delta reserves the right (1) to make changes in specifications and materials, and (2) to change or discontinue models, both without notice or obligation. Dimensions are for reference only. See current full-line price book or www.deltafaucet.com for finish options and product availability.

DSP-A-40118 Rev. A

Delta Faucet Company
 55 E. 111th Street, Indianapolis, IN 46280
 350 South Edgeware Road, St. Thomas, ON N5P 4L1
 © 2018 Delta Faucet Company

LOT 172 TRINIMONT:

FILE NAME: TRINIMONT LOT 172 APRIL 19 23

ALL NAME:
BIANCA
APRIL 19 23

2896

910L
420A6
W3103304
XCUSTOM-A
B200L
W310700
JUSTOM-A XQ
D/W B200R
JUSTOM-A
COM-A

BASE PIE CUT

58
59
60
61
62
63
64
65
66
67
68
69
70
71
72
73
74
75
76
77
78
79
80
81
82
83
84
85
86
87
88
89
90
91
92
93
94
95
96
97
98
99
100
101
102
103
104
105
106
107
108
109
110
111
112
113
114
115
116
117
118
119
120
121
122
123
124
125
126
127
128
129
130
131
132
133
134
135
136
137
138
139
140
141
142
143
144
145
146
147
148
149
150
151
152
153
154
155
156
157
158
159
160
161
162
163
164
165
166
167
168
169
170
171
172
173
174
175
176
177
178
179
180
181
182
183
184
185
186
187
188
189
190
191
192
193
194
195
196
197
198
199
200
201
202
203
204
205
206
207
208
209
210
211
212
213
214
215
216
217
218
219
220
221
222
223
224
225
226
227
228
229
230
231
232
233
234
235
236
237
238
239
240
241
242
243
244
245
246
247
248
249
250
251
252
253
254
255
256
257
258
259
260
261
262
263
264
265
266
267
268
269
270
271
272
273
274
275
276
277
278
279
280
281
282
283
284
285
286
287
288
289
290
291
292
293
294
295
296
297
298
299
300
301
302
303
304
305
306
307
308
309
310
311
312
313
314
315
316
317
318
319
320
321
322
323
324
325
326
327
328
329
330
331
332
333
334
335
336
337
338
339
340
341
342
343
344
345
346
347
348
349
350
351
352
353
354
355
356
357
358
359
360
361
362
363
364
365
366
367
368
369
370
371
372
373
374
375
376
377
378
379
380
381
382
383
384
385
386
387
388
389
390
391
392
393
394
395
396
397
398
399
400
401
402
403
404
405
406
407
408
409
410
411
412
413
414
415
416
417
418
419
420
421
422
423
424
425
426
427
428
429
430
431
432
433
434
435
436
437
438
439
440
441
442
443
444
445
446
447
448
449
450
451
452
453
454
455
456
457
458
459
460
461
462
463
464
465
466
467
468
469
470
471
472
473
474
475
476
477
478
479
480
481
482
483
484
485
486
487
488
489
490
491
492
493
494
495
496
497
498
499
500
501
502
503
504
505
506
507
508
509
510
511
512
513
514
515
516
517
518
519
520
521
522
523
524
525
526
527
528
529
530
531
532
533
534
535
536
537
538
539
540
541
542
543
544
545
546
547
548
549
550
551
552
553
554
555
556
557
558
559
560
561
562
563
564
565
566
567
568
569
570
571
572
573
574
575
576
577
578
579
580
581
582
583
584
585
586
587
588
589
590
591
592
593
594
595
596
597
598
599
600
601
602
603
604
605
606
607
608
609
610
611
612
613
614
615
616
617
618
619
620
621
622
623
624
625
626
627
628
629
630
631
632
633
634
635
636
637
638
639
640
641
642
643
644
645
646
647
648
649
650
651
652
653
654
655
656
657
658
659
660
661
662
663
664
665
666
667
668
669
670
671
672
673
674
675
676
677
678
679
680
681
682
683
684
685
686
687
688
689
690
691
692
693
694
695
696
697
698
699
700
701
702
703
704
705
706
707
708
709
710
711
712
713
714
715
716
717
718
719
720
721
722
723
724
725
726
727
728
729
730
731
732
733
734
735
736
737
738
739
740
741
742
743
744
745
746
747
748
749
750
751
752
753
754
755
756
757
758
759
760
761
762
763
764
765
766
767
768
769
770
771
772
773
774
775
776
777
778
779
780
781
782
783
784
785
786
787
788
789
790
791
792
793
794
795
796
797
798
799
800
801
802
803
804
805
806
807
808
809
810
811
812
813
814
815
816
817
818
819
820
821
822
823
824
825
826
827
828
829
830
831
832
833
834
835
836
837
838
839
840
841
842
843
844
845
846
847
848
849
850
851
852
853
854
855
856
857
858
859
860
861
862
863
864
865
866
867
868
869
870
871
872
873
874
875
876
877
878
879
880
881
882
883
884
8

EXTENDED
PAN
X268

↑ E
GPO
DR

SM
OP W
00

2EM
008
008

1780
BREAKFAST
K895/4 D.
9147X7584
B
N
W3450
B D4D0
0800
0800

Diagram of a flush B.I. 18 inch freezer unit. The unit is shown in a side profile. A callout bubble points to the unit with the text "FLUSH B.I. 18" FREEZER". Above the unit, the dimensions "319" and "K" are indicated. The unit is labeled "CUSTOMER" and "BOX".

1397
610
6401200L
6281200L
8 SUB-30
DEEP FRIDGE
UPPER
BI 30" FRIDGE
B9
00L

FLUSH INSTALL

✓
SERVRY
✓-355-345✓
M-C

WRIGHT	WRIGHT
Selba Indu	
This drawing is the Intellectual property of Wright	

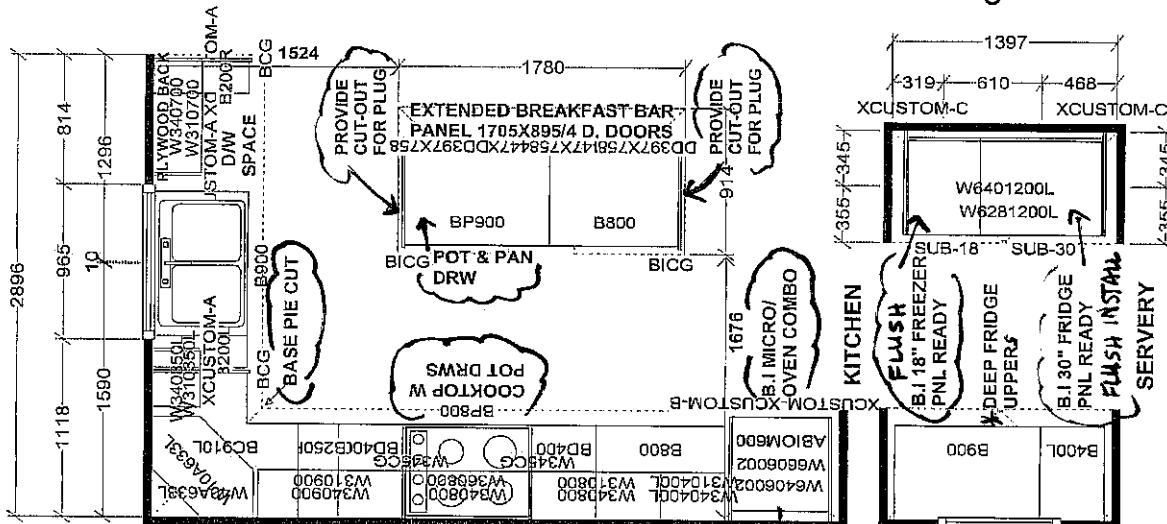

1397
610 468
XCU
6401200L
6281200L
8 SUB-30
DEEP FRIDGE
UPPERS
B1 30" FRIDGE
PNL READY
400L

S e l b a I n d u

_____ W C N T _____ W H G H T _____
_____ T _____ 2 X 4 _____ V E N T B O X C O V E R _____
_____ W I G H T _____ D O O R H G H T _____

This drawing is the intellectual property of SELBA INDUSTRIES, INC. and is not to be reproduced, stored in a retrieval system, or copied without applicable fee for use on any other project. If you are a customer, please call for a price and/or job order placement.

DESIGNER: KS
DATE: OCT 25 21

LOT 172
TRINIMONT

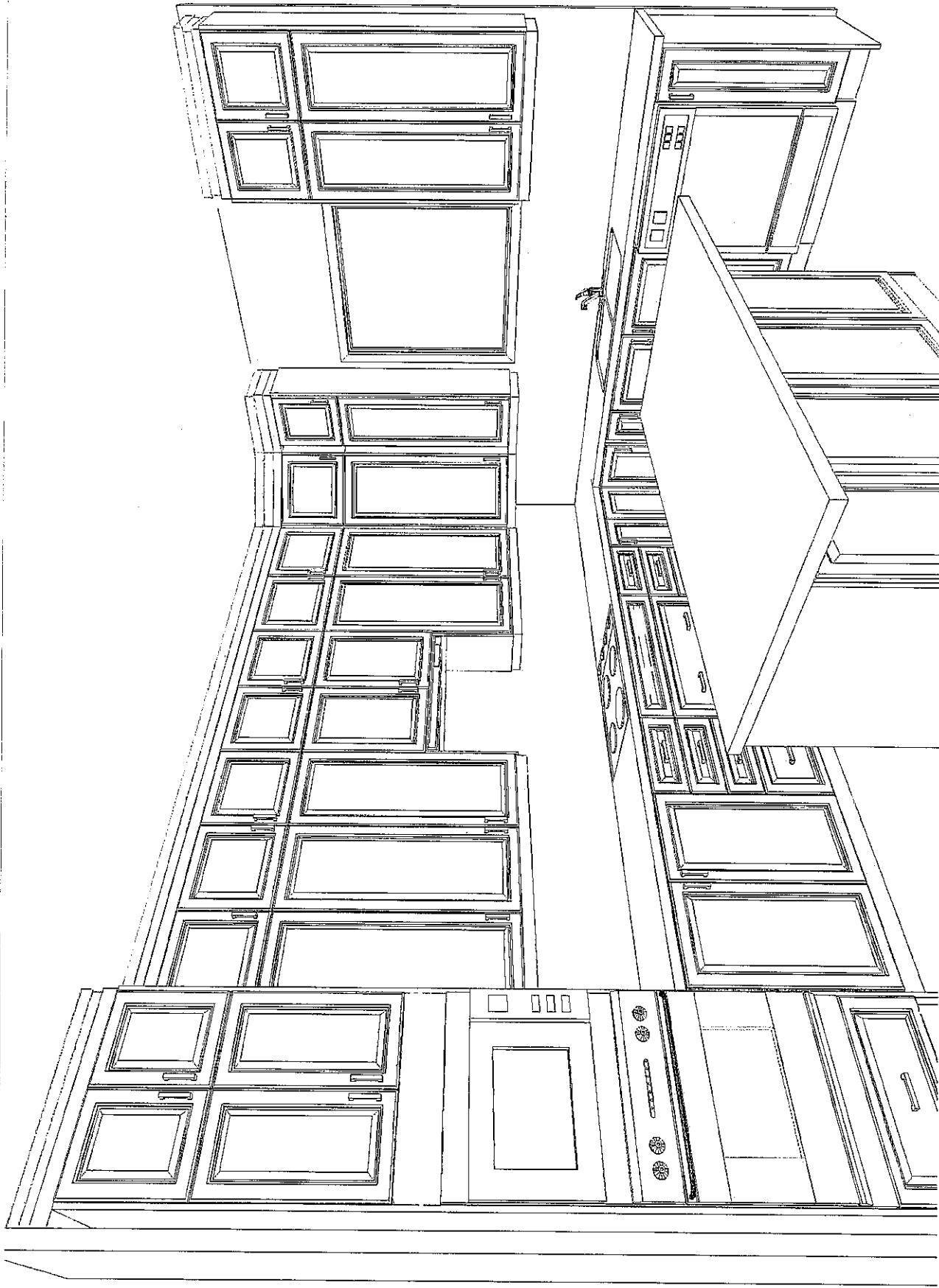

This drawing is the intellectual property of
SELBA INDUSTRIES INC. and is an
artistic
interpretation of the general
appearance of the design. It is
not meant to be an exact rendition.



Kitchen + Bath Designs

Designed: 4/20/2023
Printed: 4/20/2023

LOT 172
TRINIMONT

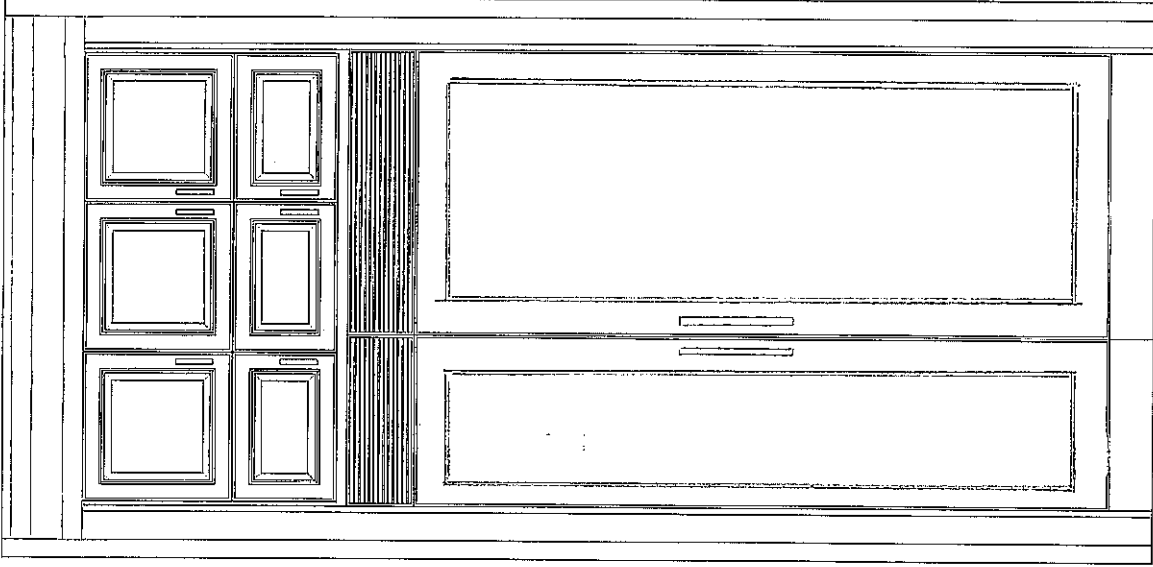

<p>This drawing is the intellectual property of SELBA INDUSTRIES INC. and is an artistic interpretation of the general appearance of the design. It is not meant to be an exact rendition.</p>	 <p>Kitchen + Bath Designs</p>	<p>Designed: 4/20/2023 Printed: 4/20/2023</p>
<p>TRINIMONT LOT 172 APRIL 19 23</p>	<p>LAYOUT</p>	<p>Drawing #: 1</p>



DGC 7865 AM
24" Combi-Steam Oven XXL with DirectWater plus

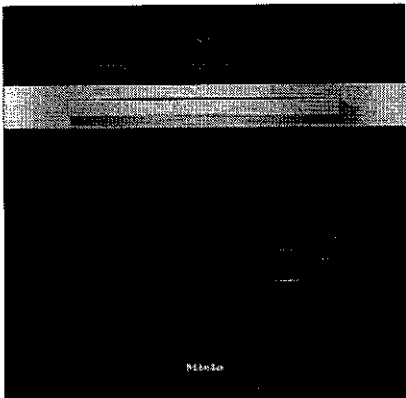

- Large touch display with proximity sensor – M Touch + MotionReact
- Perfect results – DualSteam technology
- Crispy on the outside, succulent on the inside – Combi-Steam
- Miele@home – network-enabled WiFi appliance + Miele Mix & Match
- Easy cleaning – PerfectClean stainless steel oven compartment

EAN: 4002516487951 / Material number: 11877020 / Old Material Number: 23786543USA

Construction type and design	
Combi-Steam Ovens	•
Combination steam oven	•
PureLine	•
Appliance color	Edelstahl/CleanSteel
Appliance color	Clean Touch Steel
Convenience features	
Rapid Pre-Heat	•
Preheating	•
External steam generation	•
Climate sensor	•
Individual humidity settings in combination cooking	•
Menu cooking without transfer of taste	•
Miele Mix & Match	•
Roast probe	con cable
Roast probe	With cable
Automatic programs with individual setting of the cooking result	•
Keep-warm function	•
Crisp function	•
Operating modes	
Defrost	•
MasterChef automatic programs	•
Country-specific automatic programs	•
Combi cooking	•
Combi Steam with Convection Bake	•
Combi Steam with Surround	•
Combi Steam with Maxi Broil	•
Steam cooking	•
Sous-vide	•
Reheating	•
Roast with moisture	•
Broiling operating modes	•
Maxi Broil	•
Broil	•
Convection Bake	•
Convection Roast	•
Intensive Bake	•
Cake plus	•
Surround	•
Browning	•
Bake	•
Convection Roast	•
Warm-up cookware	•
Special modes	•
User convenience	
Networking with Miele@home	•
Display	M Touch
Clear text on control panel	•
MotionReact: Light comes on when movement is detected	•

more information you can find here:
<http://www.mieleusa.com>

6



DGC 7865 AM
24" Combi-Steam Oven XXL with DirectWater plus

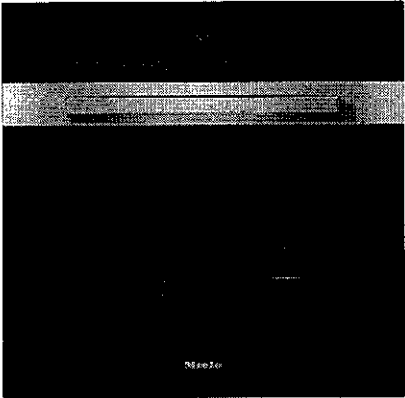

EAN: 4002516487951 / Material number: 11877020 / Old Material Number: 23786543USA

MotionReact: Display comes on when movement is detected	•
MotionReact: Audible signal to acknowledge when movement is detected	•
MotionReact: Detection of cabinet fronts	•
SoftOpen	•
SoftClose	•
MultiLingua	•
MyMiele	•
Show me how	•
Motorized lift-up control panel with SoftClose	•
Quantity-independent cooking	•
Steam cooking on up to 4 levels at the same time	•
Automatic menu cooking	•
Steam reduction before end of programme	•
Polyphonic acoustic signals	•
Timers	•
Time of day display	•
Date display	•
Minute minder	•
Programming start of cooking duration	•
Programming end of cooking duration	•
Programmable cooking time	•
Actual temperature display	•
Desired temperature display	•
Audible signal when desired temperature is reached	•
Default temperature	•
Favorites	•
Sabbath program	•
Individual settings	•
MotionReact DG	•
Cleaning convenience	
Clean Touch Steel surface	•
Stainless-steel cavity with linen surface structure	•
Foldable broil heater element	•
External steam generator	•
Floor heater element for condensate reduction	•
Maintenance programs	•
Soak program	•
Rinse program	•
Cavity drying program	•
Quick-release side racks	•
Removable side racks	•
Automatic descaling	•
Descaling	•
CleanGlass door	•
Steam technology and Water supply	
MultiSteam	•
DirectWater plus	•
Drain filter	•

2



DGC 7865 AM

24" Combi-Steam Oven XXL with DirectWater plus

EAN: 4002516487951 / Material number: 11877020 / Old Material Number: 23786543USA

Safety	
Appliance cooling system and cool touch front	•
Safety cut-out	•
System lock	•
Vapor cooling system	•
Sensor lock	•
Technical data	
No. of rack levels	4
Labeling of rack levels	•
Door hinge side	Bottom
Door hinge side	unten
Oven interior lighting	BrilliantLight
Niche width min. in inches (mm)	22 1/8 (560)
Niche width min. in inches (mm)	560
Niche width max. in inches (mm)	22 3/8 (568)
Niche width max. in inches (mm)	568
Niche height min. in inches (mm)	23 1/4 (590)
Niche height min. in inches (mm)	590
Niche height max. in inches (mm)	23 1/2 (595)
Niche height max. in inches (mm)	595
Niche depth in in. (mm)	555
Niche depth in in. (mm)	21 7/8 (555)
Appliance width in in. (mm)	23 1/2 (595)
Appliance width in in. (mm)	595
Appliance height in in. (mm)	23 1/2 (596)
Appliance height in in. (mm)	596
Appliance depth in in. (mm)	22 3/8 (567)
Appliance depth in in. (mm)	567
Weight in lbs. (kg)	47.10
Weight in lbs. (kg)	104 (47.1)
Total connected load in kW	2.80-3.70
Power Rating in V	0
Usable voltage range in V	240/208
Frequency in Hz	60
Number of phases	2
Fuse rating in A	20
Connection wire with plug	•
Length of power cord in in. (m)	2
Length of water inlet hose in ft. (m)	3.0
Length of water inlet hose in ft. (m)	9 (3.0)
Length of water drain hose in ft. (m)	3.0
Length of water drain hose in ft. (m)	9 (3.0)
Replacing bulbs	Kundendienst
Accessories supplied	
PerfectClean universal baking tray	1
PerfectClean baking and roasting rack	1
FlexiClip telescopic runners with PerfectClean (pair)	1
Removable side racks with PerfectClean (pair)	1
Perforated stainless-steel cooking container	2
Unperforated stainless-steel cooking containers	1
Descaling tablets	2



24" Combi-Steam Oven XXL with DirectWater plus

Available display languages

Available display languages via MultiLingua

bahasa malaysia, dansk,
deutsch, english, español,
français, hrvatski, italiano,
magyar, nederlandse,
norsk, polski, portugûes,
русский, română,
slovenčina, slovenščina,
srpski, suomi, svenska,
türkçe, українська, čeština,
Ελληνικά, !!!!!!!!!, !!!, !!!,
!!!!, !!!



Miele

DGC 7865 AM

24" Combi-Steam Oven XXL with DirectWater plus

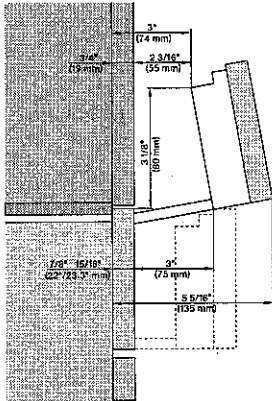

DGC 6x0x-1 + EBA 6808, DGC 6x6x (AM) + EBA 6808, DGC 7xxx(EBA 784/68) installation drawing, Flush inset, NA

7/8" - 22" mm - Glas, 15/16" - 23.3" mm - Edelstahl

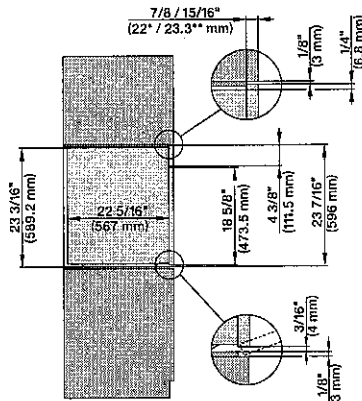

DGC 6x6x (AM) + EBA 6808, DGC 786x (EBA 7868) side view, installation drawing, Flush inset, NA

7/8" - 22" mm - Glas, 15/16" - 23.3" mm - Edelstahl

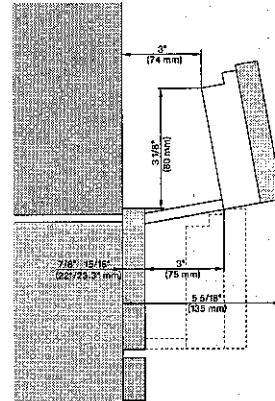

DGC 6x0x-1 + EBA 6808, DGC 6x6x (AM) + EBA 6808, DGC 7xxx(x) + EBA 784/68 installation drawing, Proud, NA

7/8" - 22" mm - Glas, 15/16" - 23.3" mm - Edelstahl

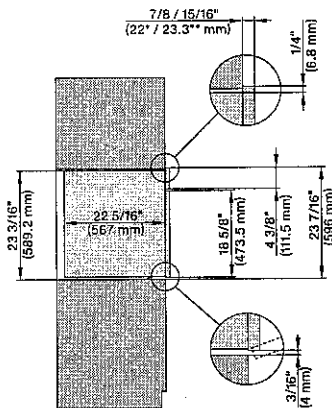

DGC 6x6x (AM) + EBA 6808, DGC 86x (+EBA 7868) side view, installation drawing, Proud, NA

7/8" - 22" mm - Glas, 15/16" - 23.3" mm - Edelstahl

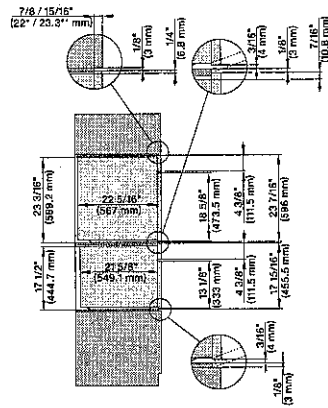

DGC 6x6x (AM) + EBA 6808, H 6x00 + EBA 6808, DGC 786x, EBA 78x8, H7xxx Combi, Install. drawing, Flush inset, Flush inset, NA

7/8" - 22" mm - Glas, 15/16" - 23.3" mm - Edelstahl

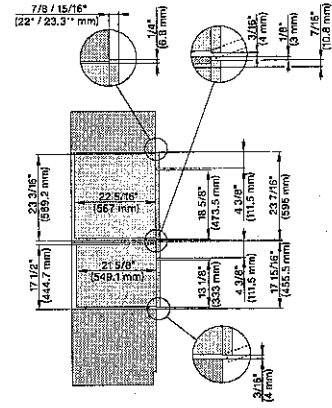

DGC 6x6x(AM) + EBA 6808, H6x00 + EBA 6808, DGC 786x + EBA 7868, H7x40BM + EBA 7848, Combi, Installation drawing, Proud, Flush inset, NA

7/8" - 22" mm - Glas, 15/16" - 23.3" mm - Edelstahl

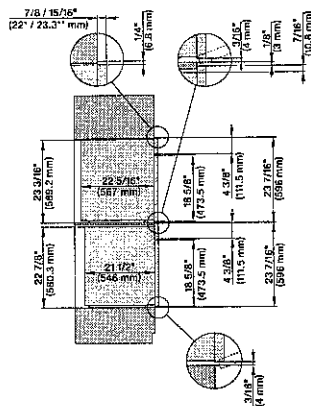

DGC 6x6x(AM) + EBA 6808, H660B + EBA 6808, H6x60BP + EBA 6808, (DGC 786x, H7x6xBP) + EBA 7868, Combi, Installation drawing, Proud, NA

7/8" - 22" mm - Glas, 15/16" - 23.3" mm - Edelstahl

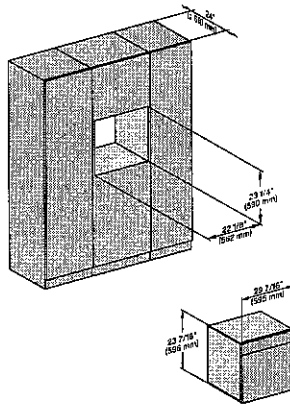

DGC 786x, H7x6xBP, Einbau, 30 Zoll, Proud, 650S

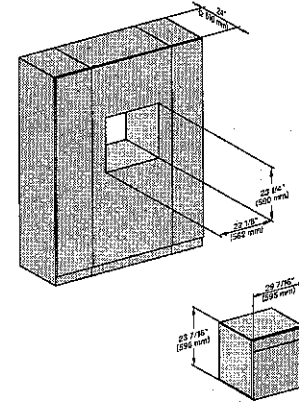

DGC 786x, H7x6xBP, Einbau, 30 Zoll, Proud, wide front, 650S

2

Miele

DGC 7865 AM

24" Combi-Steam Oven XXL with DirectWater plus

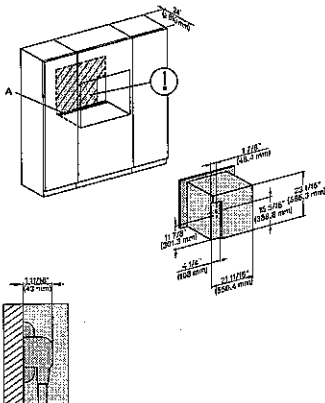

DGC786x(+EBA6808), DGC7x8x, Installation, 30 Zoll, Proud, XXL,

A – Cut-out (4" x 28" / 100 mm x 720 mm) in the bottom of the cabinet for power cord and ventilation. – Electrical and water supplies are recommended to be placed in adjacent cabinetry. Additional cabinet depth is required when placing the electrical and water supplies behind the appliance. E = Electric connection

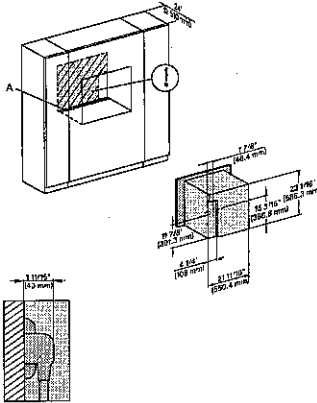

DGC786x(+EBA7848), DGC7x8x, Installation, 30 Zoll, Proud, wide front, XXL,

A – Cut-out (4" x 28" / 100 mm x 720 mm) in the bottom of the cabinet for power cord and ventilation. – Electrical and water supplies are recommended to be placed in adjacent cabinetry. Additional cabinet depth is required when placing the electrical and water supplies behind the appliance. E = Electric connection

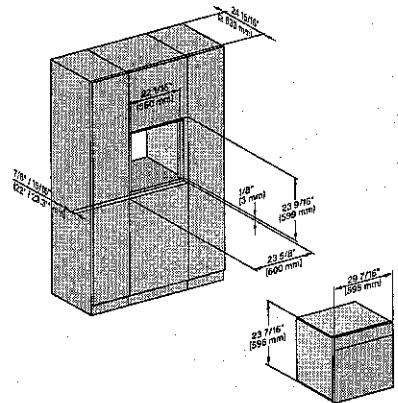

DGC786x H7x6xBP, Einbau, 30 Zoll, Flush inset, 650S
7/8" – 22" mm – Glass, 15/16" – 23.3" mm – Stainless steel

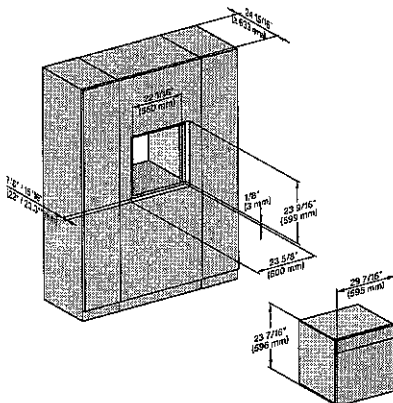

DGC7x8x, H7x6xBP, Einbau, 30 Zoll, Flush inset, breite Font, 650S

7/8" – 22" mm – Glass, 15/16" – 23.3" mm – Stainless steel

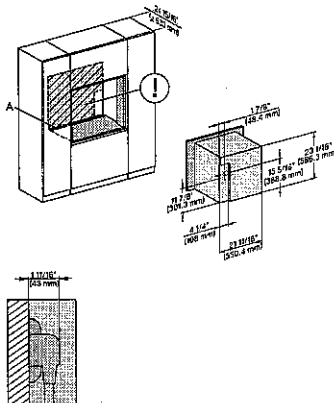

DGC7x8x(X)(+EBA6808), installation, 30 Zoll, Flush inset, XXL

A – Cut-out (4" x 28" / 100 mm x 720 mm) in the bottom of the cabinet for power cord and ventilation. – Electrical and water supplies are recommended to be placed in adjacent cabinetry. Additional cabinet depth is required when placing the electrical and water supplies behind the appliance. E = Electric connection

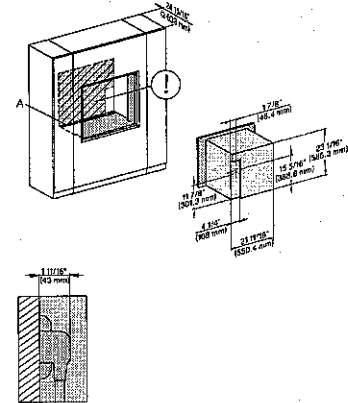

DGC7x8x(X)(+EBA7848), Installation, 30 Zoll, Flush inset, wide front, XXL

A – Cut-out (4" x 28" / 100 mm x 720 mm) in the bottom of the cabinet for power cord and ventilation. – Electrical and water supplies are recommended to be placed in adjacent cabinetry. Additional cabinet depth is required when placing the electrical and water supplies behind the appliance. E = Electric connection

20

Miele

DGC 7865 AM
24" Combi-Steam Oven XXL with DirectWater plus

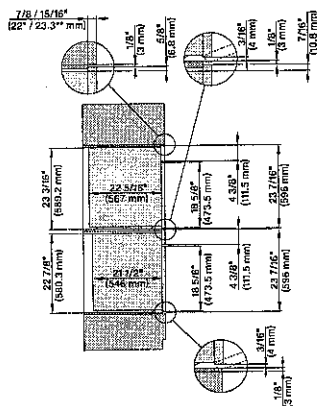

DGC786x(+EBA7848), H7x6x6P(+EBA7848), side view, 30 Zoll, Flush inset, combi, XXL, 650S

7/8" – 22" mm – Glass, 15/16" – 23.3" mm – Stainless steel

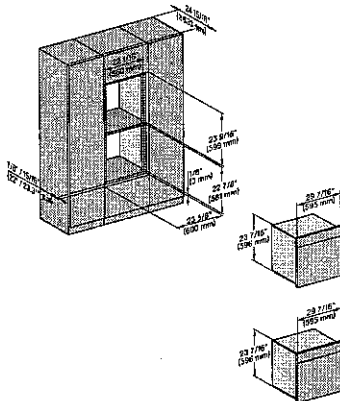

DGC786x, H7x6x6P, Einbau, 30 Zoll, Flush inset, combi, XXL 650S

7/8" – 22" mm – Glass, 15/16" – 23.3" mm – Stainless steel

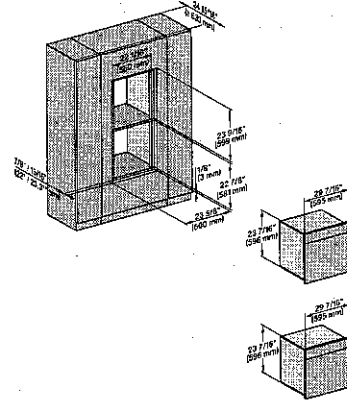

DGC786x, H7x6x6P, Einbau, 30 Zoll, Flush inset, combi, wide front, XXL, 650S

7/8" – 22" mm – Glass, 15/16" – 23.3" mm – Stainless steel

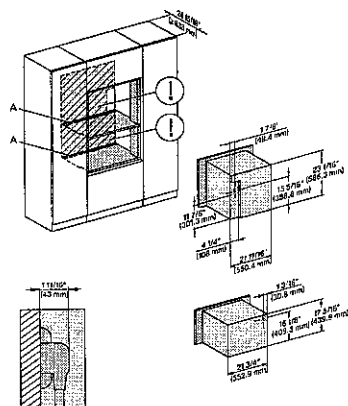

DGC786x(+EBA7848), H7x40BM(+EBA7848), Installation, 30 Zoll, Flush inset, combi, XXL, 450S

A – Cut-out (4" x 28" / 100 mm x 720 mm) in the bottom of the cabinet for power cord and ventilation, – Electrical and water supplies are recommended to be placed in adjacent cabinetry., Additional cabinet depth is required when placing the electrical and water supplies behind the appliance., E = Electric connection

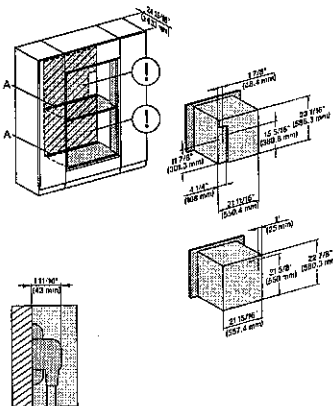

DGC786x(+EBA7868, H7x6x6P(+EBA7848), Installation, 30 Zoll, Flush inset, combi, XXL, 650S

A – Cut-out (4" x 28" / 100 mm x 720 mm) in the bottom of the cabinet for power cord and ventilation, – Electrical and water supplies are recommended to be placed in adjacent cabinetry., Additional cabinet depth is required when placing the electrical and water supplies behind the appliance., E = Electric connection

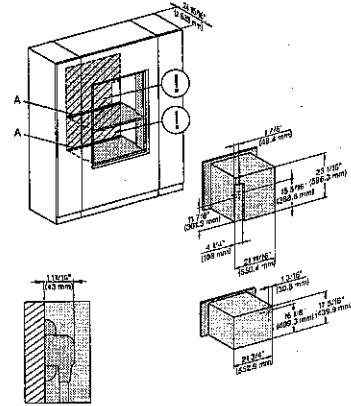

DGC786x(+EBA7868, H7x40BM(+EBA7848), Installation, 30 Zoll, Flush inset, combi, wide front, XXL, 450S

A – Cut-out (4" x 28" / 100 mm x 720 mm) in the bottom of the cabinet for power cord and ventilation, – Electrical and water supplies are recommended to be placed in adjacent cabinetry., Additional cabinet depth is required when placing the electrical and water supplies behind the appliance., E = Electric connection

2

Miele

DGC 7865 AM

24" Combi-Steam Oven XXL with DirectWater plus

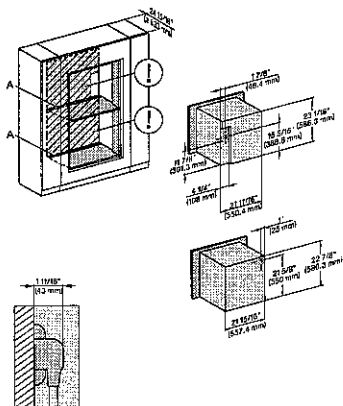

DGC786x(+EBA7848), H7x6x8P(+EBA7848), Installation, 30 Zoll, Flush inset, combi, wide front, 650S, XXL

A – Cut-out (4" x 28" / 100 mm x 720 mm) in the bottom of the cabinet for power cord and ventilation. – Electrical and water supplies are recommended to be placed in adjacent cabinetry. Additional cabinet depth is required when placing the electrical and water supplies behind the appliance. E = Electric connection

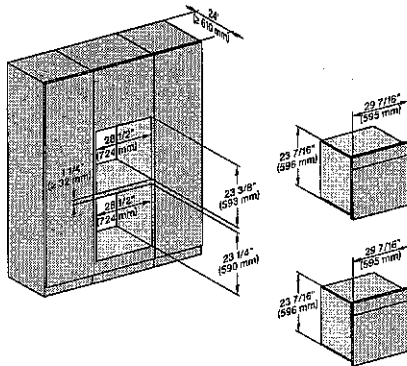

DGC786x, H7x6x8P, Einbau, 30 Zoll, Proud, combi, XXL, 650S

7/8" – 22" mm – Glass, 15/16" – 23.3" mm – Stainless steel

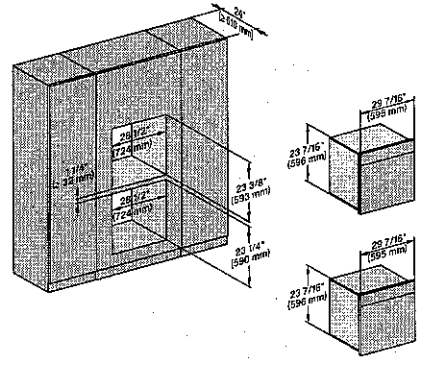

DGC786x, H7x6x8P, Einbau, 30 Zoll, Proud, combi, wide front, XXL

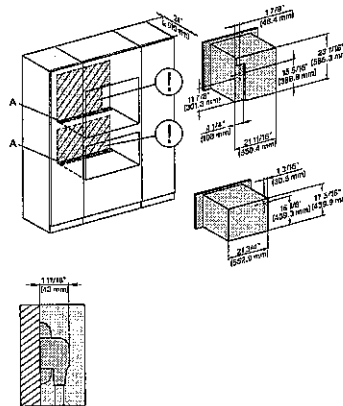

DGC786x(+EBA7848), H7x40BM(+EBA7848), Installation, 30 Zoll, Proud, combi, XXL, 450S

A – Cut-out (4" x 28" / 100 mm x 720 mm) in the bottom of the cabinet for power cord and ventilation. – Electrical and water supplies are recommended to be placed in adjacent cabinetry. Additional cabinet depth is required when placing the electrical and water supplies behind the appliance. E = Electric connection

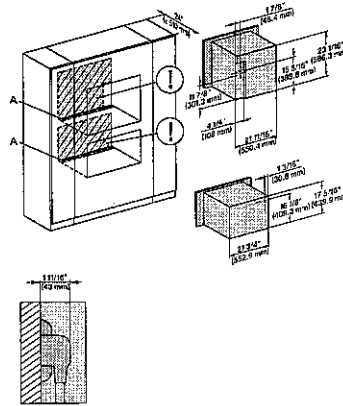

DGC786x(+EBA7848), H7x40BM(+EBA7848), Installation, 30 Zoll, Proud, combi, wide front, XXL, 450S

A – Cut-out (4" x 28" / 100 mm x 720 mm) in the bottom of the cabinet for power cord and ventilation. – Electrical and water supplies are recommended to be placed in adjacent cabinetry. Additional cabinet depth is required when placing the electrical and water supplies behind the appliance. E = Electric connection

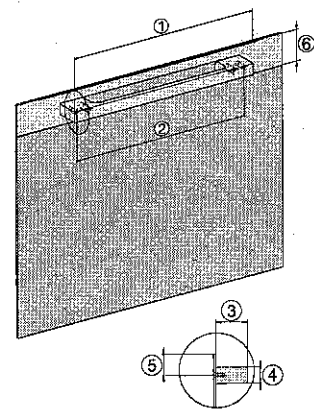

Handle DGC74xx, DGC76xx, DGC78xx, PureLine – NA7000 - Installation drawing

DGC7470, DGC7670, DGC7870, DGC7875, DGC7880, DGC7885, 1 19 11/16" / 500 mm, 1 17 1/2" / 444 mm, 1 1 7/8" / 47 mm, 1 15/16" / 24 mm, 1 1 1/4" / 32.5 mm, 1 2 9/16" / 65 mm, DGC7440, DGC7640, DGC7840, DGC7845, DGC7880, DGC7885, 1 15 3/4" / 400 mm, 1 14 3/16" / 360 mm, 1 1 7/8" / 47 mm, 1 15/16" / 24 mm, 1 1 1/4" / 32.5 mm, 1 2 9/16" / 65 mm



Miele

Fully Integrated
30" MasterCool

All Refrigerator:

K 2802 Vi / K 2812 Vi

All Freezer:

F 2802 Vi / F 2812 Vi

Bottom Mount:

KF 2802 Vi / KF 2812 Vi

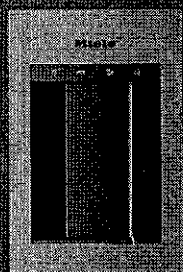

Shown: F 2472 Vi merged with K 2802 Vi

Info subject to change

mieleusa.com

Miele Help Desk (P): (800) 999-1360

9



Fully Integrated
30" MasterCool

SPECIFICATIONS			
Overall Unit Dimensions	29 ³ / ₄ " (756 mm) W x 83 ³ / ₄ " - 85 ³ / ₁₆ " (2127 - 2164 mm) H x 24" (610 mm) D [Depth does not include door panel]		
Niche			
Minimum Cabinet Niche Opening	30" (762 mm) W* x 84" - 85 ³ / ₁₆ " (2134 - 2164 mm) H x 24 ³ / ₄ " (629 mm) D		
Electrical	K 28x2 Vi	F 28x2 Vi	KF 28x2 Vi
Electrical Requirements	110V / 120V, 60Hz, 15 Amps In the case of side-by-side installations, a separate outlet must be used for each appliance.		
Power Cord	NEMA 5-15 plug, 5 ft (1.52 m)		
Plumbing	K 28x2 Vi	F 28x2 Vi	KF 28x2 Vi
Water Supply Requirements	-	Connect to a cold water supply only. Do not connect to a low-mineral or a reverse osmosis system. Must be connected to a shut-off valve. The water shut-off valve must be accessible after installation. The water pressure must be between 29 psi (2 bar) and 116 psi (8 bar). If the pressure is higher than 120 psi (8.3 bar), a pressure reducing valve must be installed.	
Water Connection Line	-	Standard 1/4" O.D flexible water line. The maximum outer diameter of the water pipe (without fittings): 3/8" (10 mm). Water line is not included.	
Shipping	K 28x2 Vi	F 28x2 Vi	KF 28x2 Vi
Shipping Weight	395 lbs (179 kg)	399 lbs (181 kg)	450 lbs (204 kg)
Shipping Dimensions	33 ⁵ / ₈ " (950 mm) W x 89 ³ / ₁₆ " (1,294 mm) H x 29 ¹ / ₄ " (800 mm) D		

- Please note the following:
- This specification sheet is for a single built-in unit.
 - When combining multiple MasterCool units side-by-side, please refer to the Merging Kit specification sheet.

*If design calls for a partition less than 6 ⁵/₁₆" (160 mm) the left unit's cutout will require an additional ¹/₈" (3 mm) to the width to allow installation of the Heating Mat/Merge Kit.

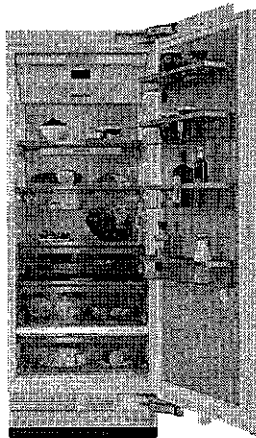

K 2802 Vi (Right Hinged)
Material# 11502590

K 2812 Vi (Left Hinged)
Material# 11502640

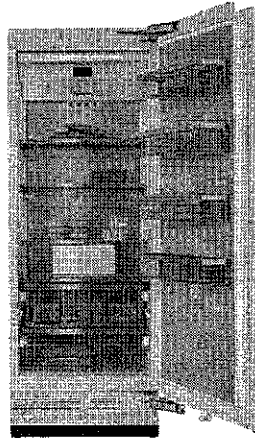

F 2802 Vi (Right Hinged)
Material# 11503330

F 2812 Vi (Left Hinged)
Material# 11503340

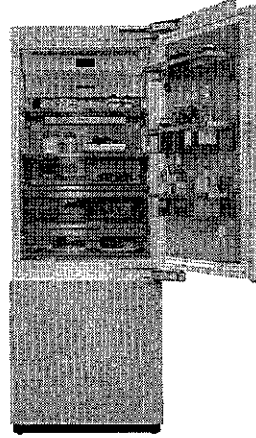

KF 2802 Vi (Right Hinged)
Material# 11502850

KF 2812 Vi (Left Hinged)
Material# 11502870

Handwritten mark resembling a stylized 'B' or '2'.

Miele

Fully Integrated
30" MasterCool

CUTOUT DIMENSIONS

- Niche depth assumes a 3/4" (19 mm) panel, please adjust according to custom panel thickness

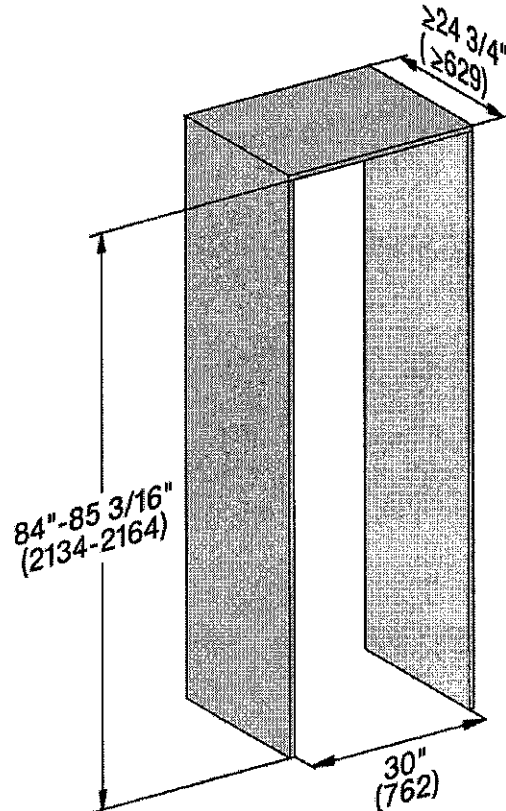

CUTOUT DETAILS

- The electrical connection must not be positioned higher than 9" (228.6 mm) above the floor.
- The 1/4" (6.4 mm) plumbed water connection should not be positioned higher than 2" (50.8 mm) above the floor.

Notes:

In case of an emergency the electrical outlet must be easily accessible and must not be concealed behind the appliance.

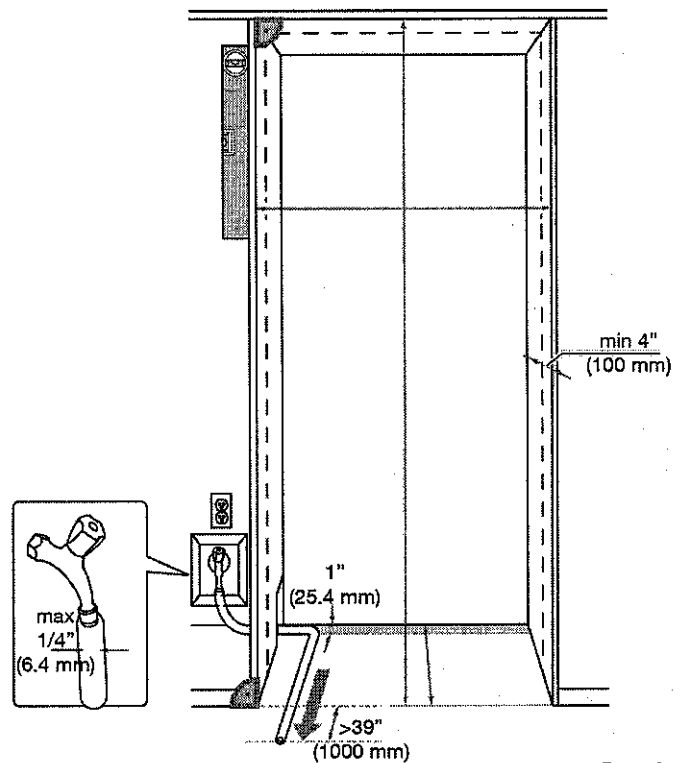

Miele

Fully Integrated
30" MasterCool

POWER SUPPLY AND WATER CONNECTION
(Water Connection For F 28x2 VI & KF 28x2 VI Only)

Rear View

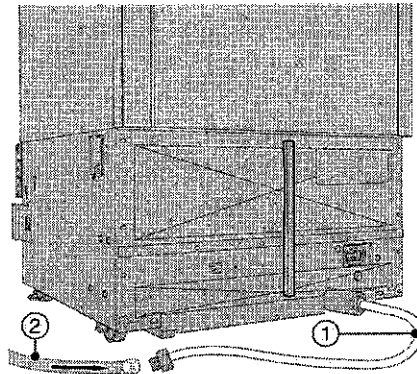

Water Connection:

- 1/4" water line is required
- Located at the rear of the appliance on a 4' 11" line.
- 1/4" compression fitting, ready to accept 1/4" line.

Side View

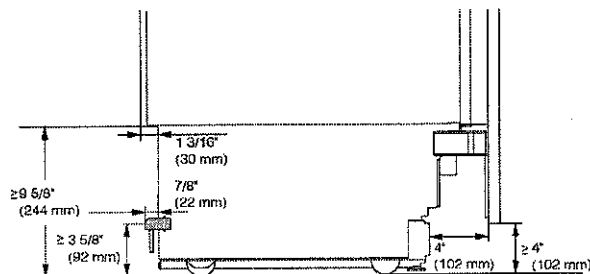

Notes:

- In case of an emergency the electrical outlet and water shutoff must be easily accessible and must not be concealed behind the appliance.
- In the event that connection points are located behind the unit the electrical outlet and water connection should be located no higher than 9 5/8" from the floor.

①

Miele

Fully Integrated
30" MasterCool

CUSTOM PANEL INSTALLATIONS

For Models:

- F 2802 Vi • F 2812 Vi
- K 2802 Vi • K 2812 Vi

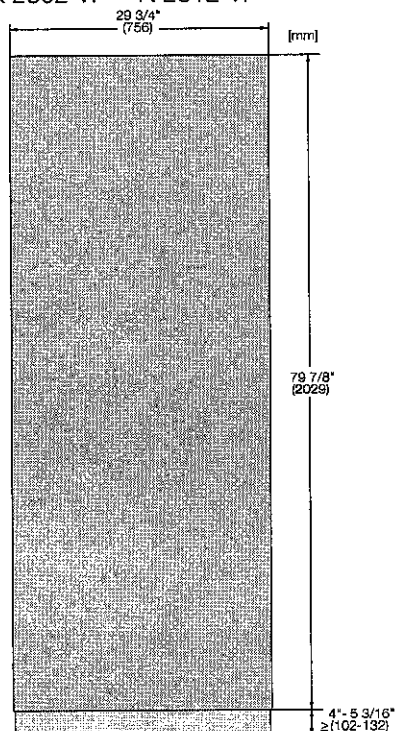

Max. Panel Weight:
F 28x2 Vi - 77 lbs
K 28x2 Vi - 106 lbs

Optional Accessory:
Clean Touch Steel Panel:
• KFP 3005
Material# 11499080

For Models:

- KF 2802 Vi • KF 2812 Vi

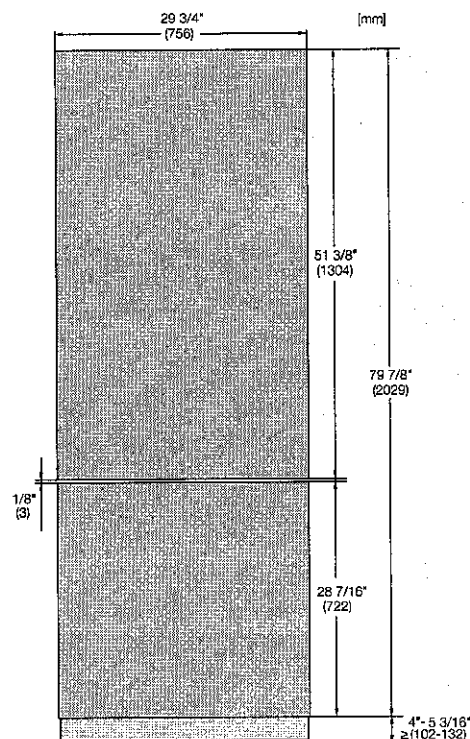

Max. Top Panel Weight: 99 lbs
Max. Bottom Panel Weight: 39 lbs

Optional Accessory:
Clean Touch Steel Panel:
• KFP 3015 - Top Panel
Material# 11499120
• KFP 3025 - Bottom Panel
Material# 11499130

Panel Notes

If the adjoining cabinets are taller than the height of machine (HOM) - the front panel may be extended accordingly. Simply maintain the toe kick height and extend the panel the needed distance.

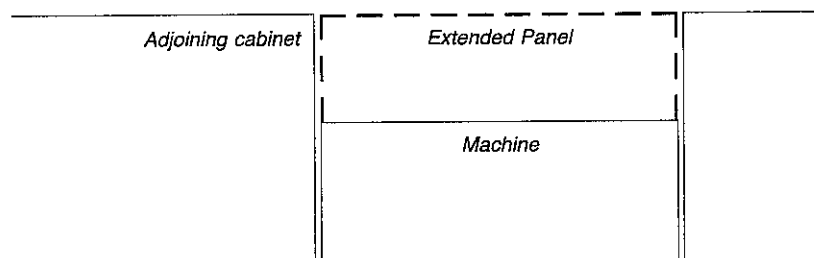



Fully Integrated
30" MasterCool

HINGING DETAILS 115° OPENING

Available for the following models:

- K 28x2 Vi
- F 28x2 Vi
- KF 28x2 Vi

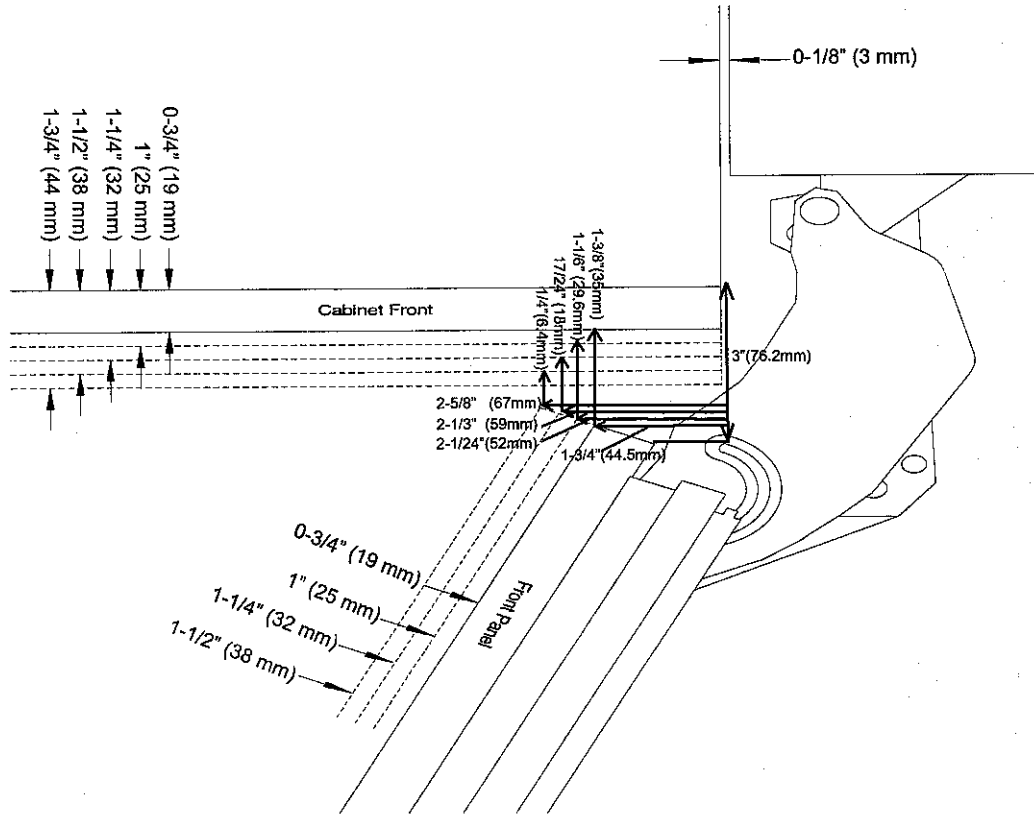

Top View)
(K29x2Vi, F29x2Vi, KF29x2Vi)

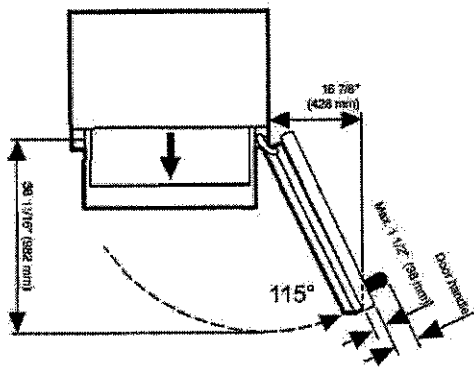



Fully Integrated
30" MasterCool

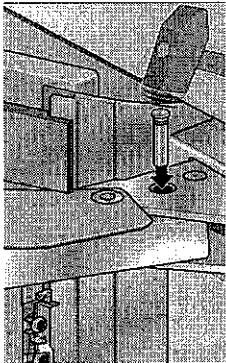

HINGING DETAILS 90° OPENING

Available for the following models:

- K 28x2 Vi
- KF 28x2 Vi

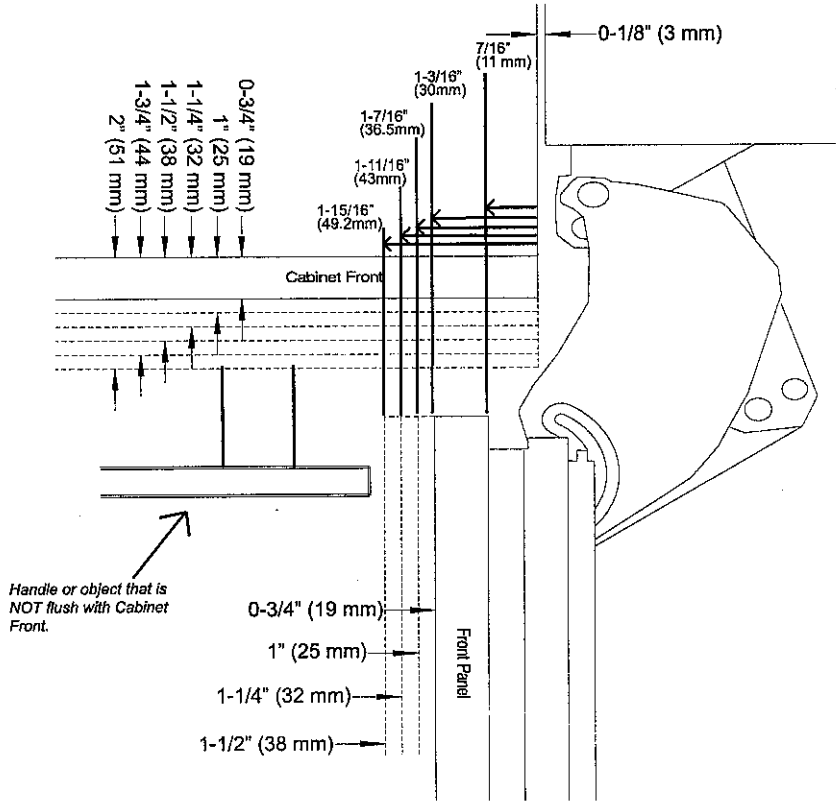

Top View)
(K29x2Vi, F29x2Vi, KF29x2Vi)

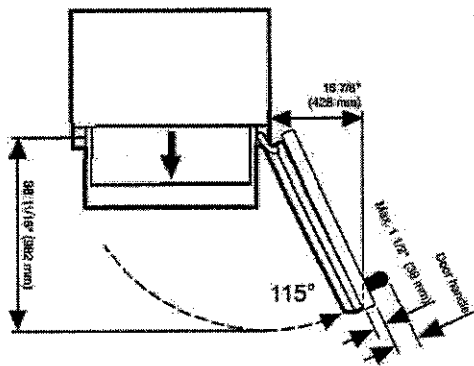

20

Miele

18" MasterCool®

E2472 Vi

E2462 Vi/F 2

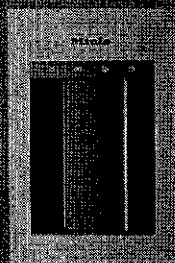

Shown: F 2472 Vi merged with K 2802 Vi

Info subject to change

mieleusa.com

Miele Help Desk (P): (800) 999-1360

Q



Fully Integrated
18" MasterCool

SPECIFICATIONS	
Overall Unit Dimensions	17 ³ / ₄ " (451 mm) W x 83 ³ / ₄ " - 85 ⁵ / ₁₆ " (2127 - 2164 mm) H x 24" (610 mm) D [Depth does not include door panel]
Niche	
Minimum Cabinet Niche Opening	18" (458 mm) W* x 84" - 85 ⁵ / ₁₆ " (2134 - 2164 mm) H x 24 ³ / ₄ " (629 mm) D
Electrical	F 24x2 Vi
Electrical Requirements	110V / 120V, 60Hz, 15 Amps In the case of side-by-side installations, a separate outlet must be used for each appliance.
Power Cord	NEMA 5-15 plug, 5 ft (1.52 m)
Plumbing	F 24x2 Vi
Water Supply Requirements	Connect to a cold water supply only. Do not connect to a low-mineral or a reverse osmosis system. Must be connected to a shut-off valve. The water shut-off valve must be accessible after installation. The water pressure must be between 29 psi (2 bar) and 116 psi (8 bar). If the pressure is higher than 120 psi (8.3 bar), a pressure reducing valve must be installed.
Water Connection Line	Standard 1/4" O.D flexible water line. The maximum outer diameter of the water pipe (without fittings): 3/8" (10 mm). Water line is not included.
Shipping	F 2412 Vi F 2462 Vi / F 2472 Vi
Shipping Weight	306 lbs (139 kg) 328 lbs (149 kg)
Shipping Dimensions	21 ¹ / ₁₆ " (535 mm) W x 84 ¹ / ₄ " (1,240 mm) H x 29 ⁷ / ₈ " (759 mm) D

Please note the following:

- This specification sheet is for a single built-in unit.
- When combining multiple MasterCool units side-by-side, please refer to the Merging Kit specification sheet.

*If design calls for a partition less than 6 ⁵/₁₆" (160 mm) the left unit's cutout will require an additional ¹/₈" (3 mm) to the width to allow installation of the Heating Mat/Merge Kit.

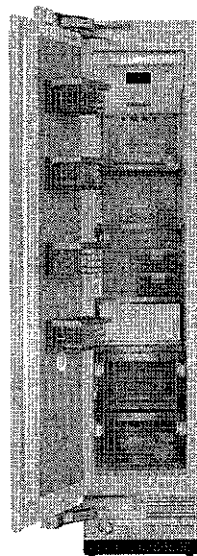

F 2412 Vi (Left Hinged)
Material# 11503300

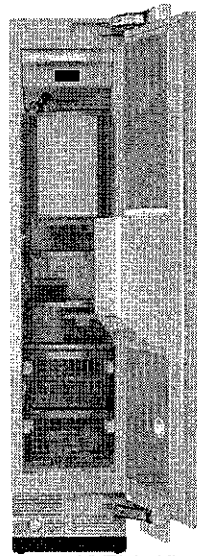

F 2462 Vi (Right Hinged)
Material# 11503420
F 2472 Vi (Left Hinged)
Material# 11503430

Miele

Fully Integrated
18" MasterCool

CUTOUT DIMENSIONS

- Niche depth assumes a 3/4" (19 mm) panel, please adjust according to custom panel thickness

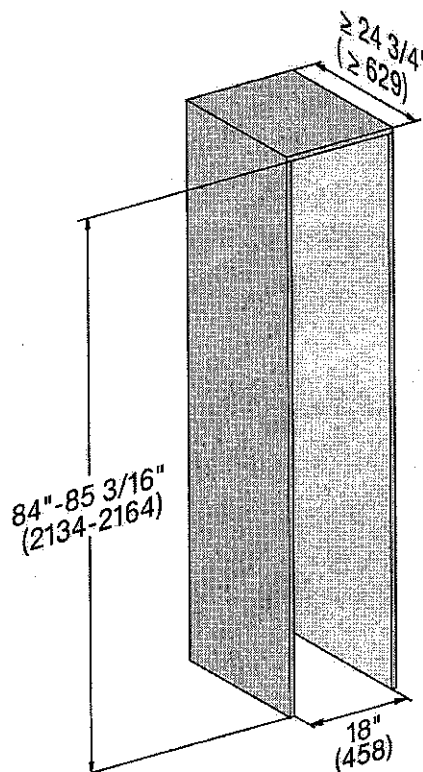

CUTOUT DETAILS

- The electrical connection must not be positioned higher than 9" (228.6 mm) above the floor.
- The 1/4" (6.4 mm) plumbed water connection should not be positioned higher than 2" (50.8 mm) above the floor.

Notes:

In case of an emergency the electrical outlet must be easily accessible and must not be concealed behind the appliance.

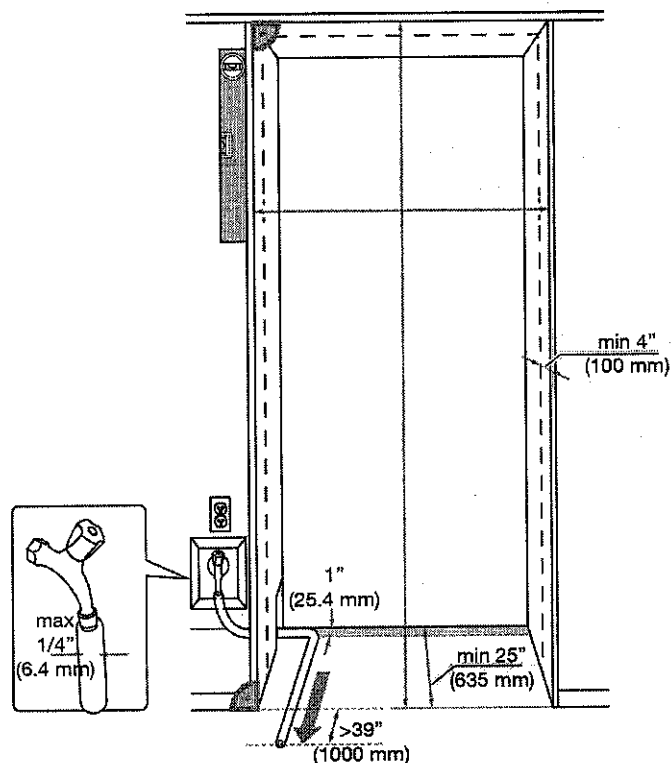

2



Fully Integrated
18" MasterCool

CUSTOM PANEL INSTALLATIONS

For Models:
• F 2412 Vi

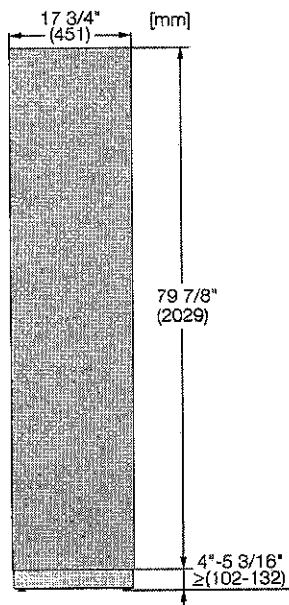

Max. Panel Weight: 134 lbs

Optional Accessory:
Clean Touch Steel Panel:
• KFP1805
Material# 11499020

For Models:
• F 2462 Vi • F 2472 Vi

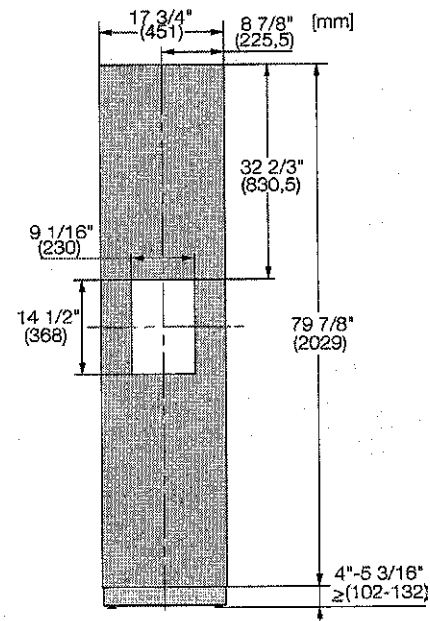

Max. Panel Weight: 159 lbs

Optional Accessory:
Clean Touch Steel Panel:
• KFP1845
Material# 11499570

PANELS NOTES

If the adjoining cabinets are taller than the height of the machine the panel may be extended accordingly

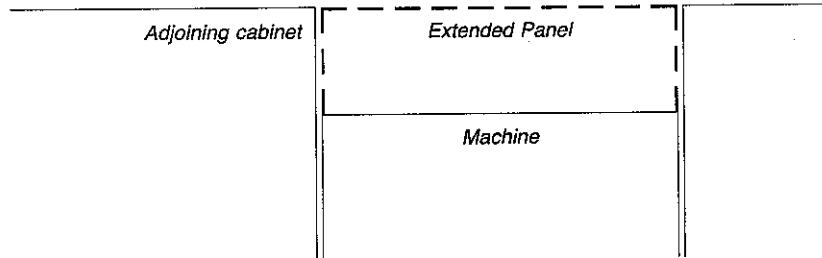

Miele

Fully Integrated
18" MasterCool

HINGING DETAILS 115° OPENING

Available for the following models:

- F 24x2 Vi

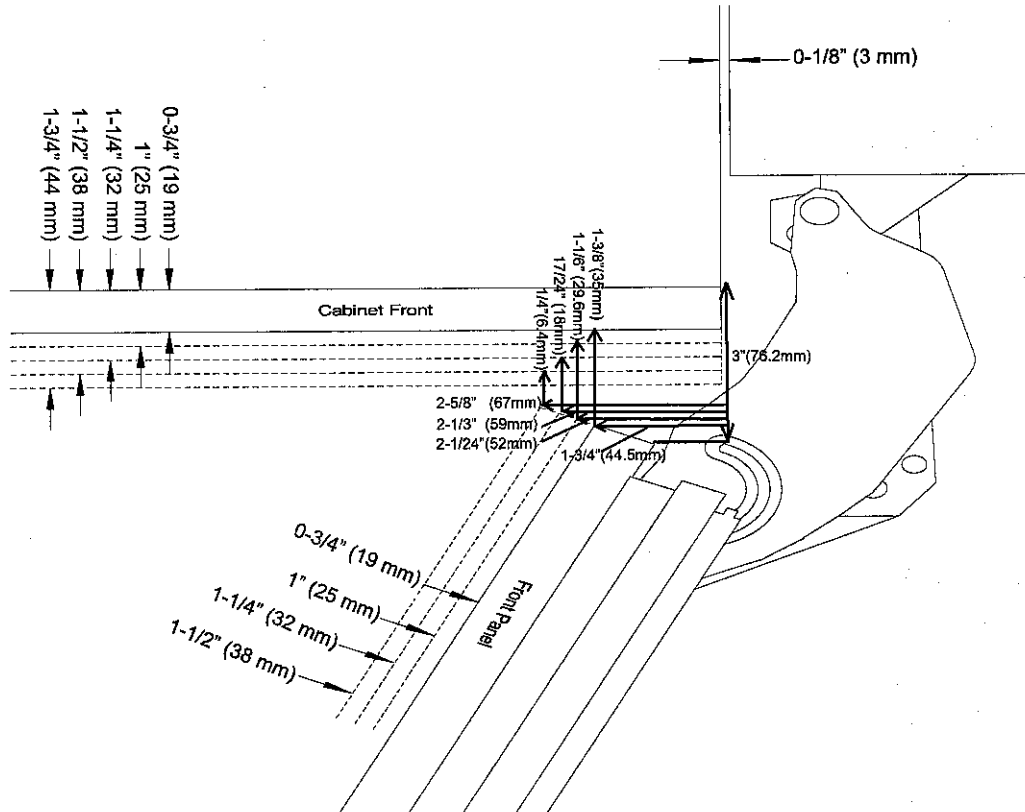

DOOR SWING AT 115° OPENING

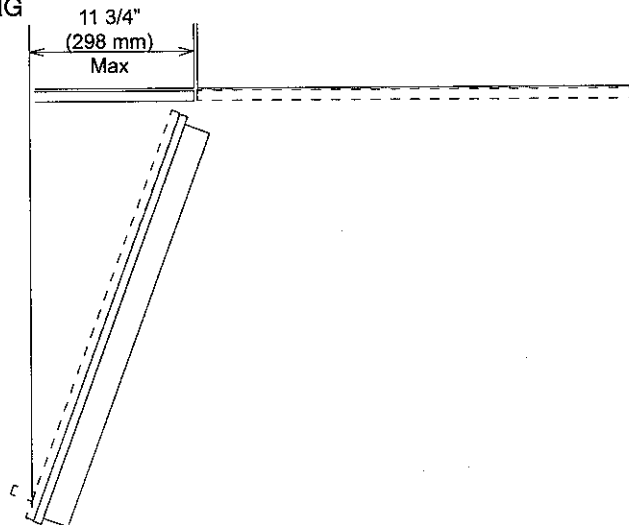

NOTE: Additional space needed depending on
thickness of front panels and handle used

2



H 7640 BM
24" Speed Oven - VitroLine

Features:

- Speed ovens combine the functionality of a microwave and compact convection oven into one appliance
- M-Touch S Display - Simple to use touch controls
- WifiConn@ct - Monitor appliances from your mobile device
- Motion React - Appliance reacts to you when approached
- Roast Probe - Precise temperature control of food
- Automatic programs - easily master new recipes

Included:

- 1 Baking and Roasting Rack with Perfect Clean
- 1 Glass Dish

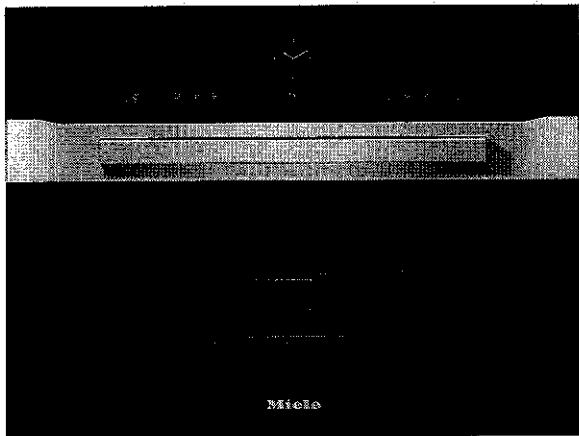

MATERIAL #
11804600

SPECIFICATIONS	
Overall Unit Dimensions	23 ⁷ / ₁₆ " (595 mm) W x 17 ¹⁵ / ₁₆ " (455.5 mm) H x 21 ⁵ / ₈ " (549 mm) D
Niche	
Minimum Cabinet Niche Opening	22 ¹ / ₈ " (562 mm) W x 17 ¹¹ / ₁₆ " (450 mm) H x 24" (610 mm) D
Electrical	
Electrical Requirements	120/208-240V, 60Hz, 30 Amps
Power Cord (Convertible to hardwire)	NEMA 14-30 plug, 5 ft (1.52 m)
Shipping	
Shipping Weight	101 lbs (46 kg)
Shipping Dimensions	27 ³ / ₈ " (695 mm) W x 23 ⁵ / ₈ " (600 mm) H x 38 ⁵ / ₈ " (975 mm) D

PRODUCT DIMENSIONS

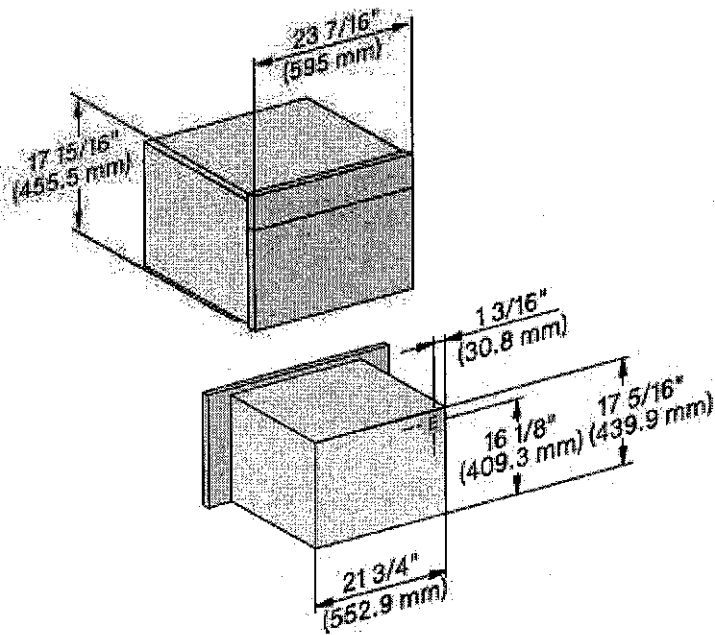

E = Electrical connection



Miele

FLUSH CUTOUT DIMENSIONS

Front View

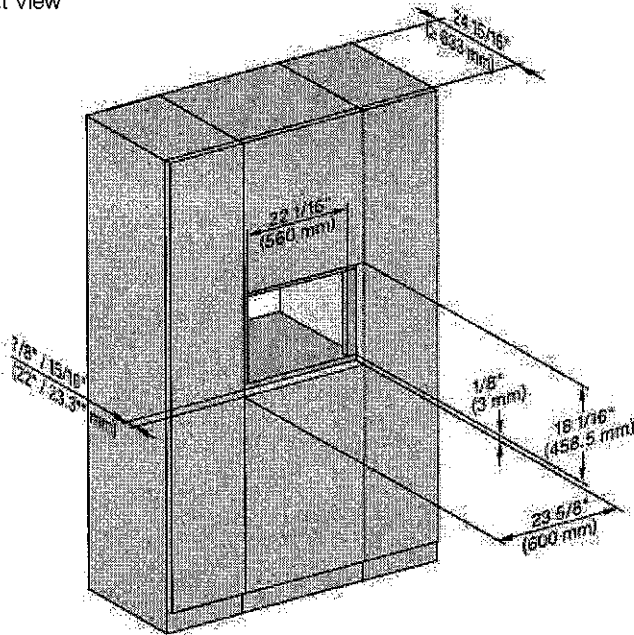

Side View

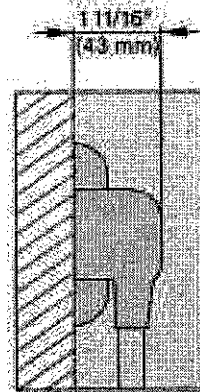
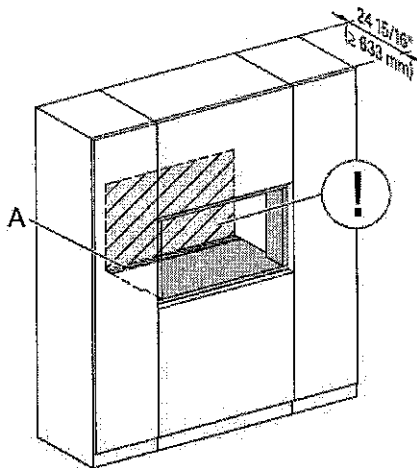
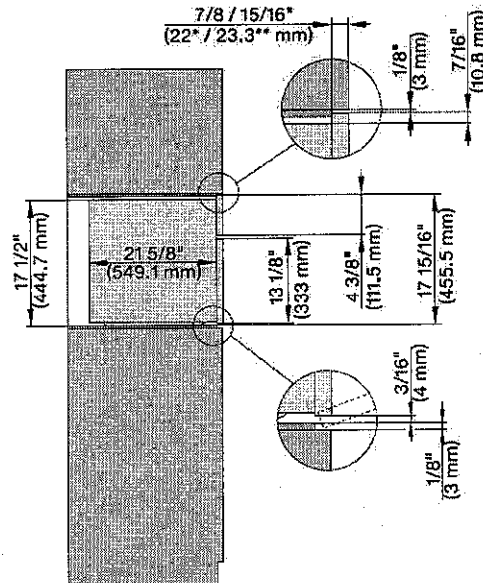

- A - Cut-out (4" x 28" [100 mm x 720 mm]) in the bottom of the cabinet for the power cord and Ventilation
 ①- Electrical and water supplies are recommended to be placed in adjacent cabinetry.
 Additional cabinet depth is required when placing the electrical and water supplies behind the appliance.

Miele

PROUD CUTOUT DIMENSIONS

Front View

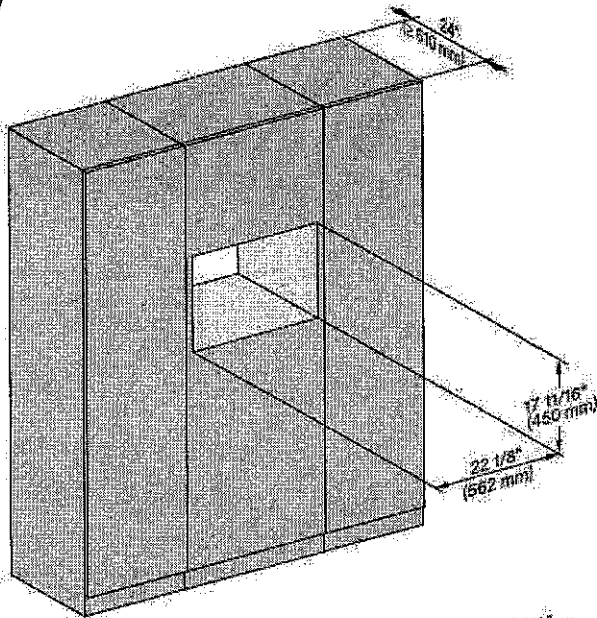

Side View

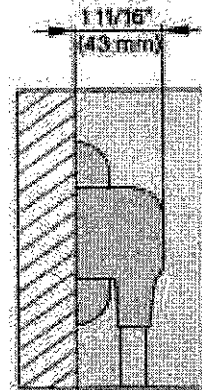
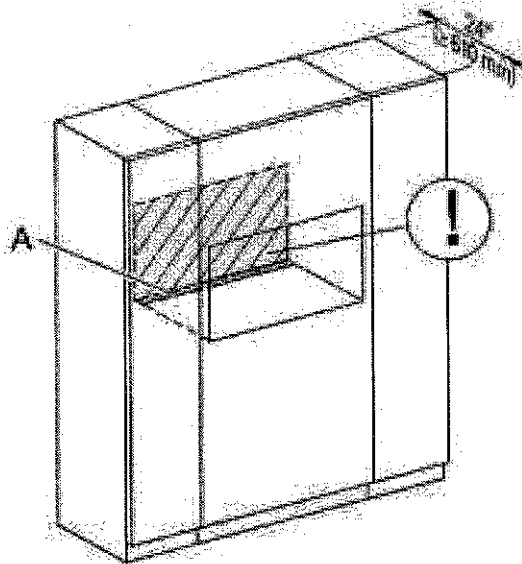
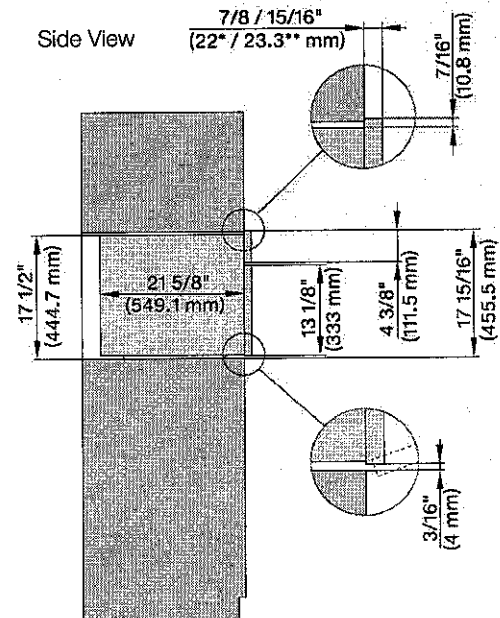

- A - Cut-out (4" x 28" [100 mm x 720 mm]) in the bottom of the cabinet for the power cord and Ventilation
 Ⓢ- Electrical and water supplies are recommended to be placed in adjacent cabinetry.
 Additional cabinet depth is required when placing the electrical and water supplies behind the appliance.





DAS 4920
Slimline ventilation hood
with EasySwitch controls for convenient operation



- Classic design – stainless steel panel, 90 cm (35") wide
- Unique user convenience – Active AirClean or Longlife AirClean filter

EAN: 4002516495994 / Material number: 11878530 / Old Material Number: 28S4920SUSA

Construction type	
Slimline ventilation hood	•
Operating modes	
Type of air guide	Convertible
Recirculation conversion kit (order separately)	DUU 151
Design	
Colour	Stainless steel
User convenience	
Networking with Miele@home	•
Con@ctivity 3.0 automatic function (Wi-Fi)	•
Electronic controls	•
Touch controls on glass	•
Run-on time 5 / 15 min	•
Programmable booster level switch-off	•
Grease filter saturation indicator	•
Programmable grease filter saturation indicator	•
Programmable active charcoal filter saturation indicator	•
Cleaning convenience	
Easy-to-clean CleanCover hood liner	•
Filter system	
Number of dishwasher-safe stainless steel grease filters (10-ply)	1
Lighting	
LED	•
Number x W	1 x 3 W
Light intensity in lx	330 lx
Colour temperature in K	3500 Kelvin
Dimmer function	•
Fan	
Dual-action fan	•
AC motor	•
Vented	
Air throughput and sound emissions	Values upon request
Safety	
Safety shut-off	•
Technical data	
Canopy width in mm	35 3/8 (896)
Canopy height in mm	1 1/2 (36)
Canopy depth in mm	10 3/4 (273)
Net weight in kg	36 (16.0)
Length of power cable in m	2 (0.8)
Standard plug fitted	•
Minimum height above electric cooktops in mm	24 1/8 (610)
Minimum height above gas cooktops (max. 12.6 kW total output, burner ≤ 4.5 kW) in mm	26 (660)
Total rated load in kW	0.35
Fuse rating in A	15
Voltage in V	120
Frequency in Hz	60
Number of phases	1

more information you can find here:
<http://www.miele.ca/en/>

2



DAS 4920
Slimline ventilation hood
with EasySwitch controls for convenient operation



EAN: 4002516495994 / Material number: 11878530 / Old Material Number: 28S4920SUSA

Installation notes	
Vent connection at top	•
Accessories supplied	
Non-return flap	•
Optional accessories	
Active charcoal filter	Nein

Q

with EasySwitch controls for convenient operation

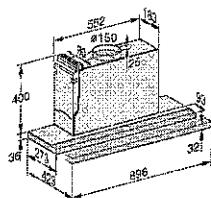

1) The front section of the wall unit must be fitted with a base panel to secure the cooker hood. If the appliance is fitted further back, e.g. to accommodate a front panel, then the shelf depth should be deeper accordingly. , 2) If a partition wall is to be provided in the unit, it must be removable., 3) Extraction, recirculation with conversion kit DUU 15Q., * in this installation situation, the deflector plate is flush with the front edge of the housing unit carcass. , If you wish to position the cooker hood further forward or further back (e.g. because it has a front panel), dimensions have to be adapted accordingly. , Extraction: the height of the wall unit and the cut-out dimensions must take into account any accessories fitted, e.g. silencer, recirculation hood conversion kit).

1) Exhaust air, mounted accessories must be taken into account for dimensions of cabinet height and cutouts... 2) Exhaust air, recirculation with DJUJ 150 conversion kit... 3) Installation is also possible in a 600 mm wide cabinet... *In this installation situation, the screen is flush with the front edge of the cabinet. If the cooker hood is positioned further to the front or rear (e.g. when using a front panel), the dimensions must be adjusted accordingly.

Overview

KM 7730 FR

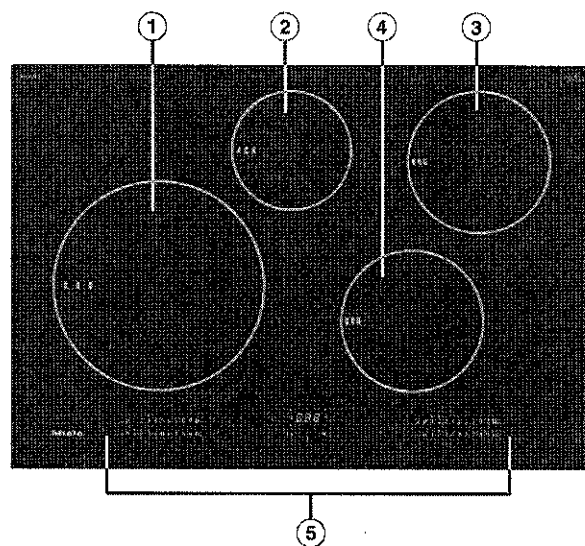

- ① Cooking zone with TwinBooster
- ② Cooking zone with TwinBooster
- ③ Cooking zone with TwinBooster
- ④ Cooking zone with TwinBooster
- ⑤ Controls and indicators

Installation

KM 7730 FR

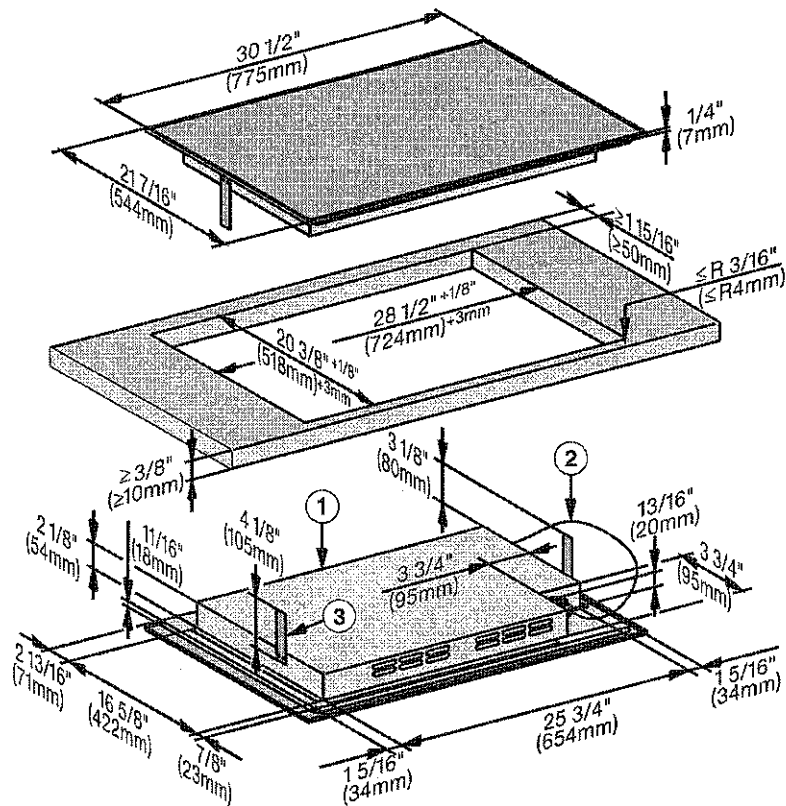

- ① Front
- ② Flexible metal hose with power cords,
L = 4' (1,200 mm)
- ③ Spacer plate (only necessary if a protective base is installed)