

CONSTRUCTION SUMMARY				
Red Oaks on Bayview - Trinimont Developments Inc.				
PURCHASER: CHENHUAN YANG			RECEIVED MAY 16 2023	TEL:
LOT / PHASE 154 / 1	REG. PLAN # 65M-4737	HOUSE TYPE Birch 3 Elev C		

CONSTRUCTION

I - INCREASE BASEMENT CEILING HEIGHT TO 9FT - MEASURED FROM TOP OF FOOTING TO TOP OF FOUNDATION WALL. If the Purchaser has purchased or been provided with a 9 foot basement concrete pour (being an increase from the Vendor's standard basement depth) 12May23 Note: the depth is measured from the top of footing to the top of foundation wall. The increased depth will result in increased ceiling height in various areas of the basement however, the Vendor makes no representation to the ceiling height in the basement and the ceiling height will not be uniform.	
--	--

MISCELLANEOUS

I - The Purchaser acknowledges that mechanical, electrical and other systems will require bulkheads and dropped ceilings in various locations in the basement if and when the Purchaser elects to finish the basement. The Purchaser(s) acknowledge that all 12May23 Note: measurements and locations are approximate only and are subject to verification on site and may be adjusted to accommodate site conditions.	
---	--

PROMOTIONAL

I - LESS CREDIT FROM PURCHASER EXTRA SHEET IN OFFER - PER PE DATED APRIL 28/23. 12May23 Note:	
--	--

REDEEMED

EXTRAS AS PER OFFER

EXTERIOR BRICK SELECTION: The Purchaser(s) acknowledge that the Vendor will make every effort to accommodate the Purchasers first choice brick selection. ?In the event of a colour conflict, we will automatically proceed to your second or third choice. Worksheet Note:	
1st Choice: Exterior Colour Scheme 4 - Westmont Worksheet Note:	
2nd Choice: Exterior Colour Scheme 2 - Manchester Worksheet Note:	
The Vendor agrees that notwithstanding any other term or provision in this Agreement included in the Purchase Price and in addition to those items detailed in Schedule GP to the Agreement of Purchase and Sale, the Purchaser is entitled to a credit of Fiv Worksheet Note:	

This Document is Extremely Time Sensitive - Printed 15 May 23 at 14:53

LOT 154 TRINIMONT
BIRCH 3 ELEV C.

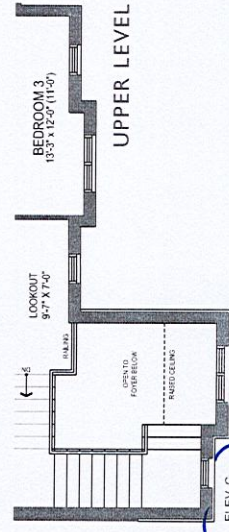
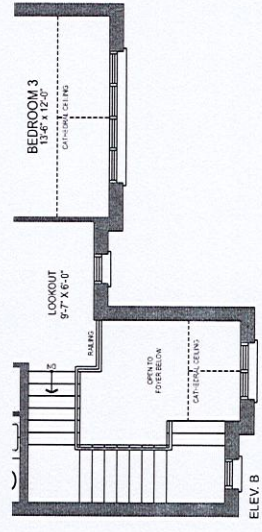
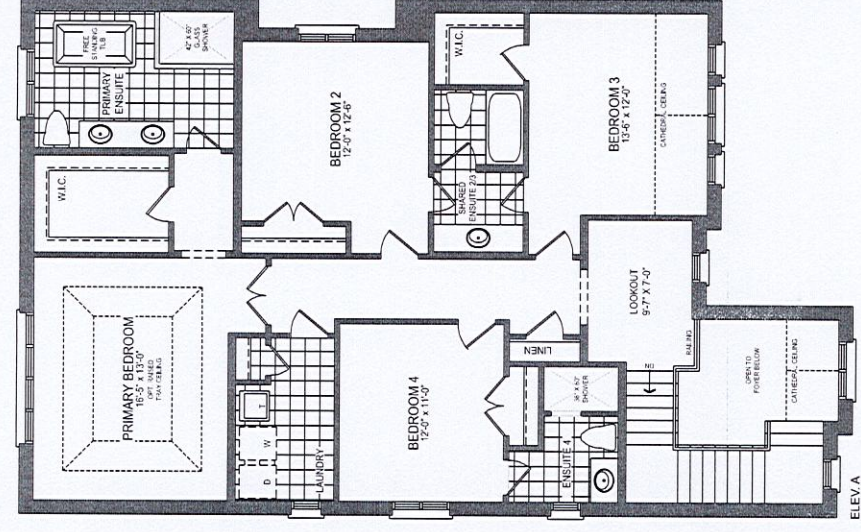
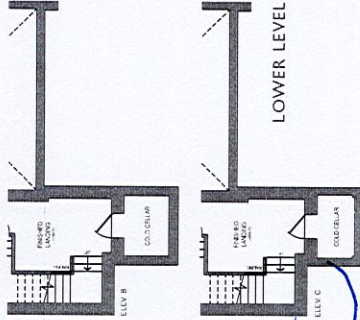
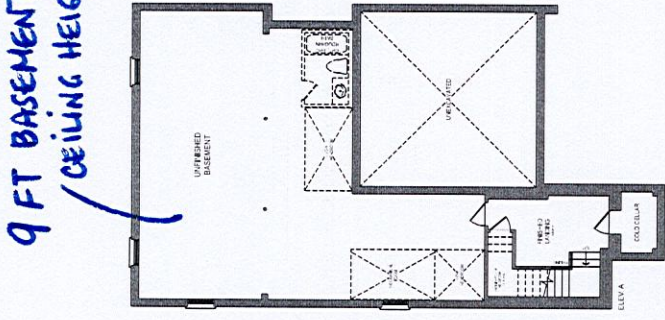
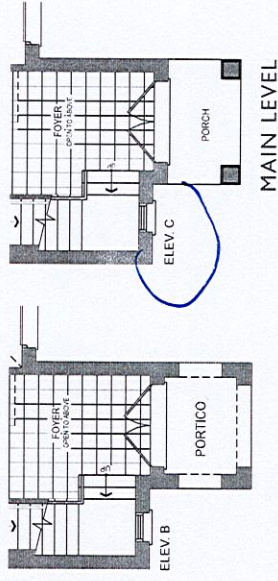
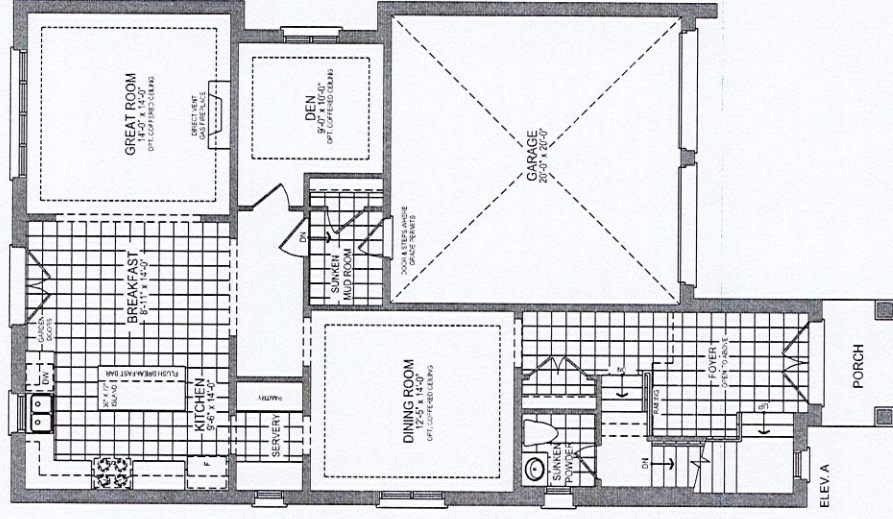

The Birch 3 ELEV A 30' x 7' 17'00' 00'