

**SCHEDULE "G"****HARMONIZED SALES TAX AND NEW HOUSING REBATE**

1. The parties acknowledge that as at the date of this Agreement, Harmonized Sales Tax ("HST") is applicable to this transaction pursuant to the Excise Tax Act (Canada) (the "**Legislation**") and that, the Purchaser may qualify for the GST/HST new housing rebate (as is authorized by the Legislation from time to time) (the "**New Housing Rebate**") in respect of this transaction.
2. The Purchaser is hereby advised that the Purchase Price listed in "Purchase Price" Section of this Agreement includes all HST and the New Housing Rebate applicable to this transaction (refer to maximum rebate allowance in Clause 8) as at the date this Agreement is signed by the parties. All sales taxes applicable to the transaction (including any applicable New Housing Rebate) will be calculated as of the closing of the subject transaction and will be applied in accordance with the Legislation. In the event that there is a change to the Legislation after the execution of this Agreement but prior to the closing of this transaction, the Vendor shall make all applicable adjustments to the sales taxes payable in this transaction in accordance with all applicable Legislation.
3. The Purchaser hereby irrevocably assigns to the Vendor the benefit of the New Housing Rebate, if applicable to this transaction.
4. The Purchaser hereby warrants and agrees that:
  - (a) The Real Property is being purchased as the Purchaser's primary place of residence and that the Purchaser will take possession and occupy the Dwelling forthwith upon closing and will not allow occupancy of the Dwelling by any other individual (other than the Purchaser's immediate family) as a place of residence prior to occupancy by the Purchaser;
  - (b) Purchaser will execute and deliver on closing such documents as the Vendor may require to confirm the warranties and agreements contained in this Schedule; and
  - (c) Purchaser will submit to the Vendor on closing, prior to or after closing at the Vendor's request, an application or applications in the manner and in the form prescribed containing prescribed information required by the Legislation for the New Housing Rebate
5. The Purchaser acknowledges that the Vendor has calculated the Purchase Price on the assumption that the New Housing Rebate will be applicable to this transaction. If for any reason the Purchaser does not qualify for the New Housing Rebate, then the Purchaser shall be fully responsible for paying to the Vendor the amount of such New Housing Rebate plus interest at the Bank of Montreal prime rate from the date the statement of adjustments is calculated plus any fees, penalties or damages imposed on the Vendor under the Legislation. For greater certainty, the Purchaser acknowledges that the New Housing Rebate described above is for individuals buying a new house or residential condominium as a primary place of residence for themselves or a relation. It does not include the rebate for HST which may be available to investors buying a new house or residential condominium as a rental property ( the **GST/HST "New Property Rebate"**). If the Property is being purchased for investment purposes, the Purchaser will not qualify for the New Housing Rebate and the Purchaser shall be responsible for paying to the Vendor an amount equal to the New Housing Rebate which has been included in the Purchase Price hereunder. All Purchasers buying a new house or residential condominium as a rental property are responsible for applying for the New Residential Rental Property Rebate after the closing of the subject transaction.

  
 Purchaser

  
 Purchaser  
 owner base over max

  
 Vendor



6. The Purchaser acknowledges and agrees that the Purchase Price set forth in this Agreement has been arrived at on the basis that the Purchase Price includes all Extras, premiums and bonuses and excludes any Extras ordered pursuant to a Change Order following the date of execution of this Agreement. The Purchaser acknowledges that the purchase of additional Extras following the date of execution of this Agreement may push the Purchase Price of the Real Property into a different sales tax category for the purposes of determining the amount of the New Housing Rebate, and that this may lower the amount of said New Housing Rebate applicable to the transaction. If a reduced New Housing Rebate is applicable under the Legislation due to the purchase of Extras following the date of execution of this Agreement, the Purchaser agrees to compensate the Vendor for the, amount by which the New Housing Rebate used to calculate the Purchase Price listed in the "Purchase Price" section herein exceeds the actual applicable New Housing Rebate, such amount to be credited to the Vendor as an adjustment on closing.

7. The Parties acknowledge that for purposes of Land Transfer Tax, the total consideration to be inserted in the Transfer/Deed of Land for this transaction shall be the total Purchase Price including Extras excluding HST and the New Housing Rebate, namely \$686,151.88 ~~\$681,634.51~~. The Purchaser is responsible for payment in full of the Land Transfer Tax and the cost of registration of the transfer.

8. The Purchaser agrees to execute all further documents required by the Vendor after closing to give effect to this Schedule.

Signed at OTTAWA this 20 day of JUNE, 20 20

X [Signature]  
PURCHASER

VALECRAFT HOMES LIMITED

X [Signature]  
PURCHASER

PER: [Signature]

DATE: June 29, 2020

PROJECT: Rathwell Landing LOT: 265

SCHEDULE "O"

Purchaser acknowledges that the Vendor's Model Home contains numerous upgraded features and options which are not included in the base price. The base price includes those features as outlined in Schedule "B".

All options and upgrades contained in the Model Home are available as extras. The Purchaser has the opportunity to purchase any or all options or upgrades as viewed in the Model Home so as to permit the Purchaser to customize their home in accordance with their particular needs or preferences.

SCHEDULE "O" to the Agreement of Purchase and Sale between Valecraft Homes Limited,  
Vendor and Margherita Cordina and Christopher Cordina  
Purchaser (s).

Dated at OTTAWA this 20 day of JUNE, 2020

Victor E. Hu  
Witness

X [Signature]  
Purchaser

Victor E. Hu  
Witness

X [Signature]  
Purchaser

PROJECT: Rathwell Landing

LOT: 265

VALECRAFT HOMES LIMITED

[Signature]  
PER

June 29, 2020  
DATE:



**SCHEDULE "T"**

**Personal Information of Each Purchaser - Individuals**

(1) Full Name: Margherita Cordina

Business Address: 595 Parade Drive, Stittsville, K2S 0Y3

Business Telephone Number: 613.796.9808

Home Address: 595 Parade Drive, Stittsville, K2S 0Y3

Home Telephone Number: 613.796.9808

Occupation: Consultant

**Identity Verification (Original of one of the following seen by Vendor)**

- Birth Certificate
- Driver's Licence
- Passport
- Record of Landing
- Permanent Resident Card
- Other (if permitted by Government)

Type: Drivers Licence

Number: C6576-51807-95301



Purchaser



Purchaser

(2) Full Name: Christopher Cordina

Business Address: 595 Parade Drive, Stittsville, K2S 0Y3

Business Telephone Number: 613.324.8909

Home Address: 595 Parade Drive, Stittsville, K2S 0Y3

Home Telephone Number: 613.324.8909

Occupation: Construction/Surveyor

**Identity Verification (Original of one of the following seen by Vendor)**

- Birth Certificate
- Driver's Licence
- Passport
- Record of Landing
- Permanent Resident Card
- Other (if permitted by Government)

Type: Drivers Licence

Number: C6576-12407-50717



Purchaser



Purchaser



## Temporary driver's licence validation

Valid until	September 12, 2020
Driver's licence number	C6576 51807 95301
Order reference number	100941960152
Order date	June 14, 2020



**You must:**

- **print this page** and keep it with your expired licence while driving until your new licence arrives
- **present this printed page** along with your expired licence if stopped by police
- visit a ServiceOntario centre if your licence doesn't arrive **2 weeks before the "Valid until" date above.**

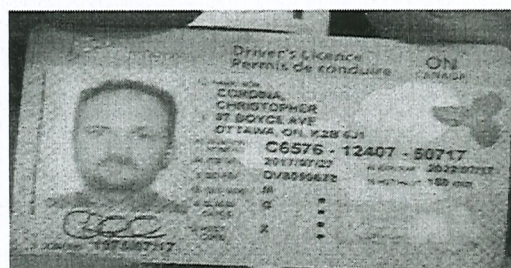
If you have questions call 1-800-267-8097 or visit <https://www.ontario.ca/driverslicence>



Rathwell Landing  
Plan 4M-1589  
Lot 265  
Purchaser: Margherita Cordina  
Purchaser: Christopher Cordina





THE NASH

MODEL 1030

2671 SQ. FT.

Site: Rathwell Landing Purchaser: Margherita Cordina  
Plan No.: 4M-1589  
Lot: 265 Purchaser: Christopher Cordina  
Date: June 20/20

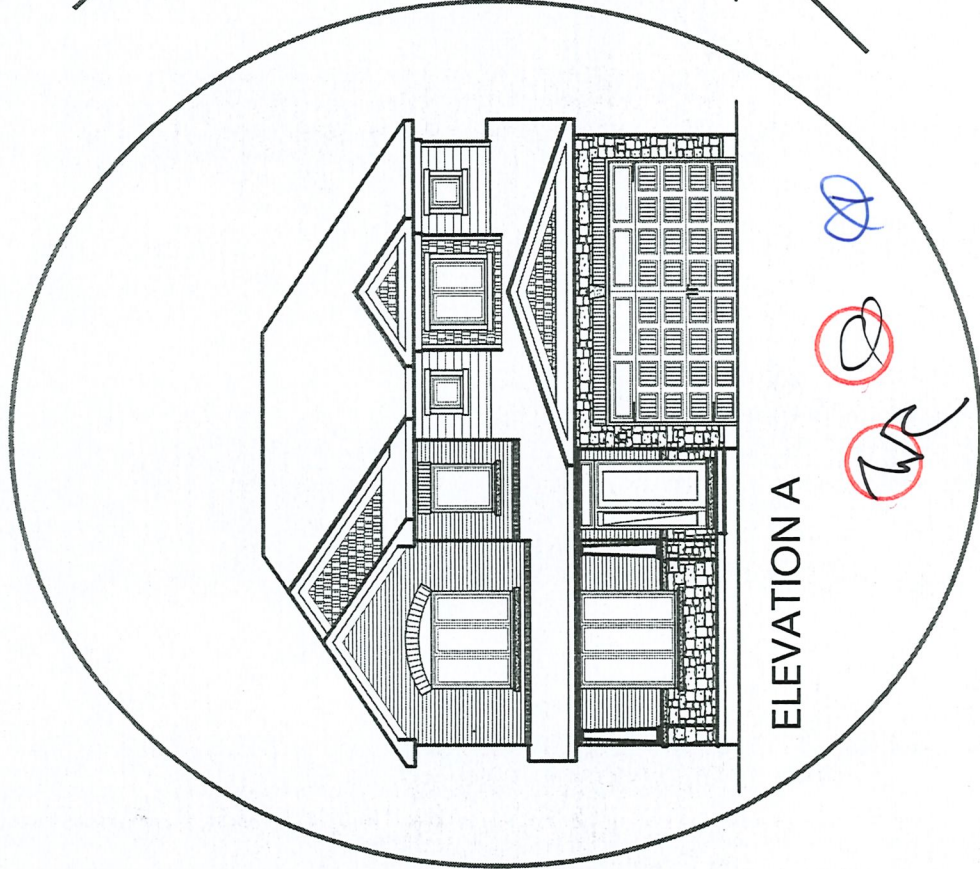

ELEVATION A

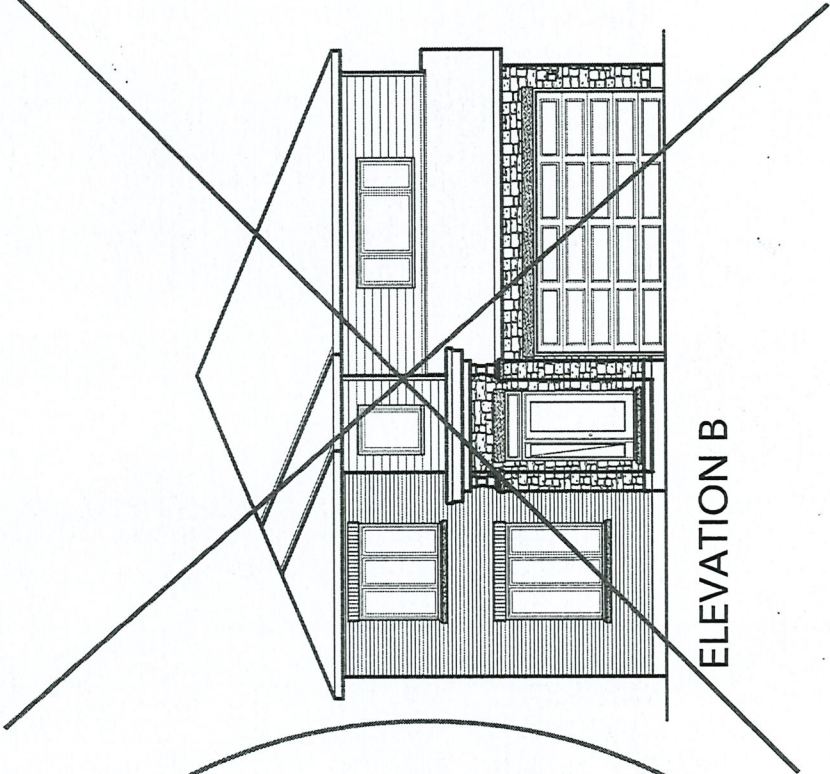

ELEVATION B

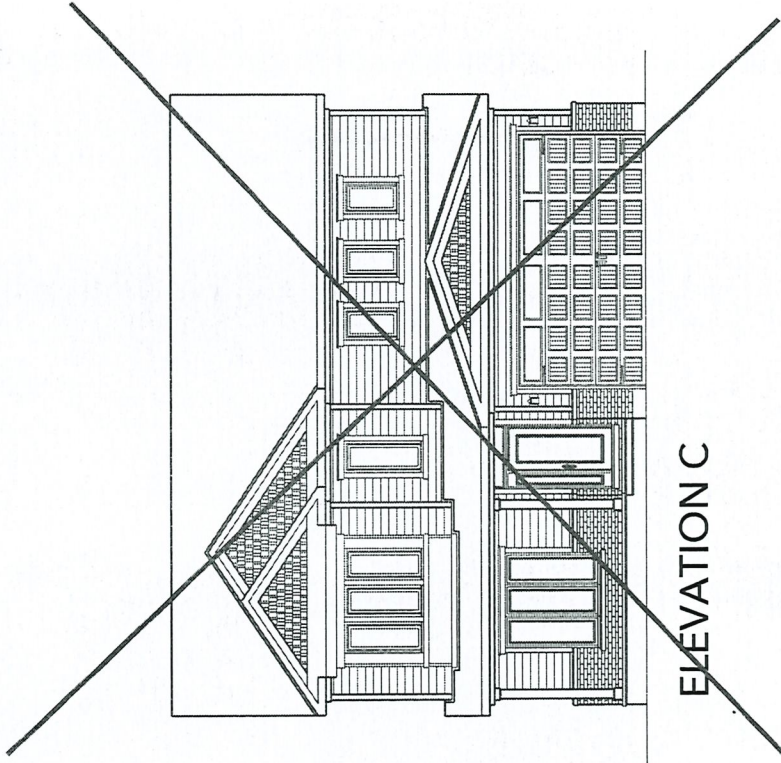

ELEVATION C

Schedule H



Valecraft.com



	BUILDER: VALECRAFT	PROJECT:	LOT: OPTION #2
	REDESIGN NUMBER:	MODEL: 1030 NASH STND	
	DONE BY:	DATE: 05/03/19	

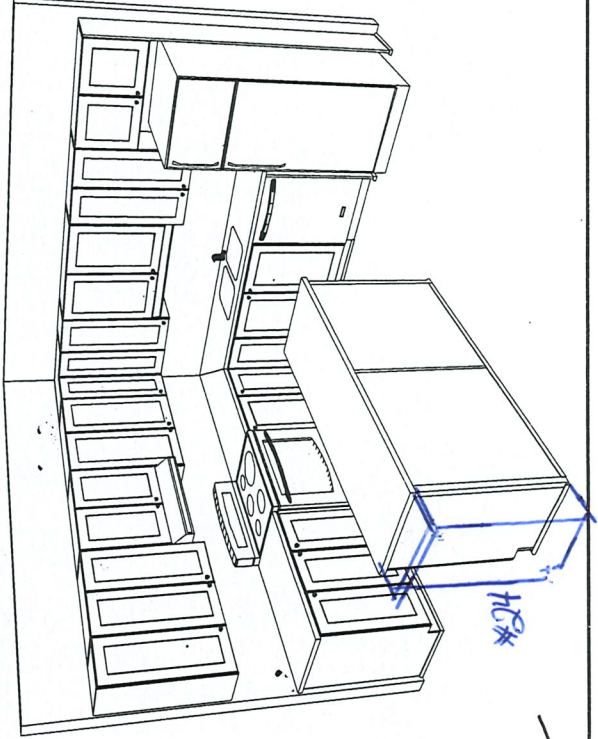
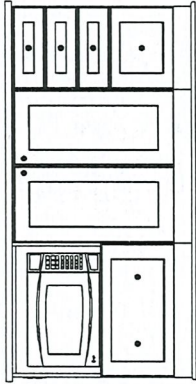
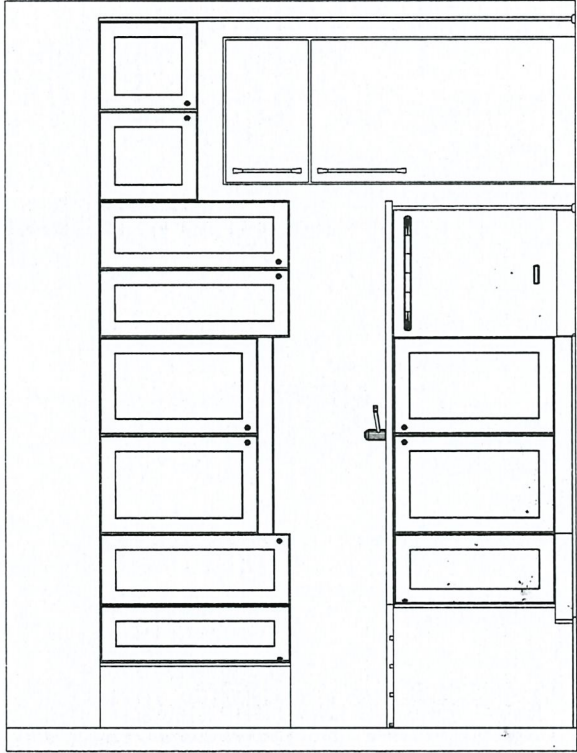
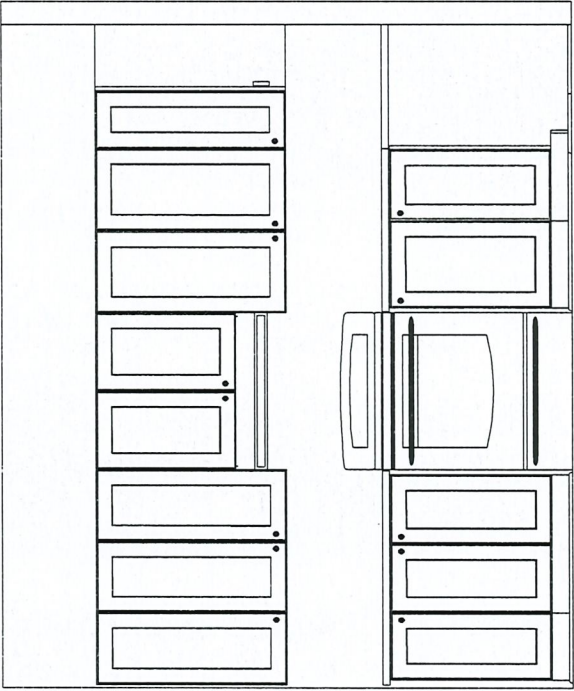

Not re-designed at design apt. me

Q me

RL  
LOT-265  
#18

Q  
Q  
Dated: June 20/20



# The Nash

Model 1030 - 2671 sqft  
Walk Out Basement

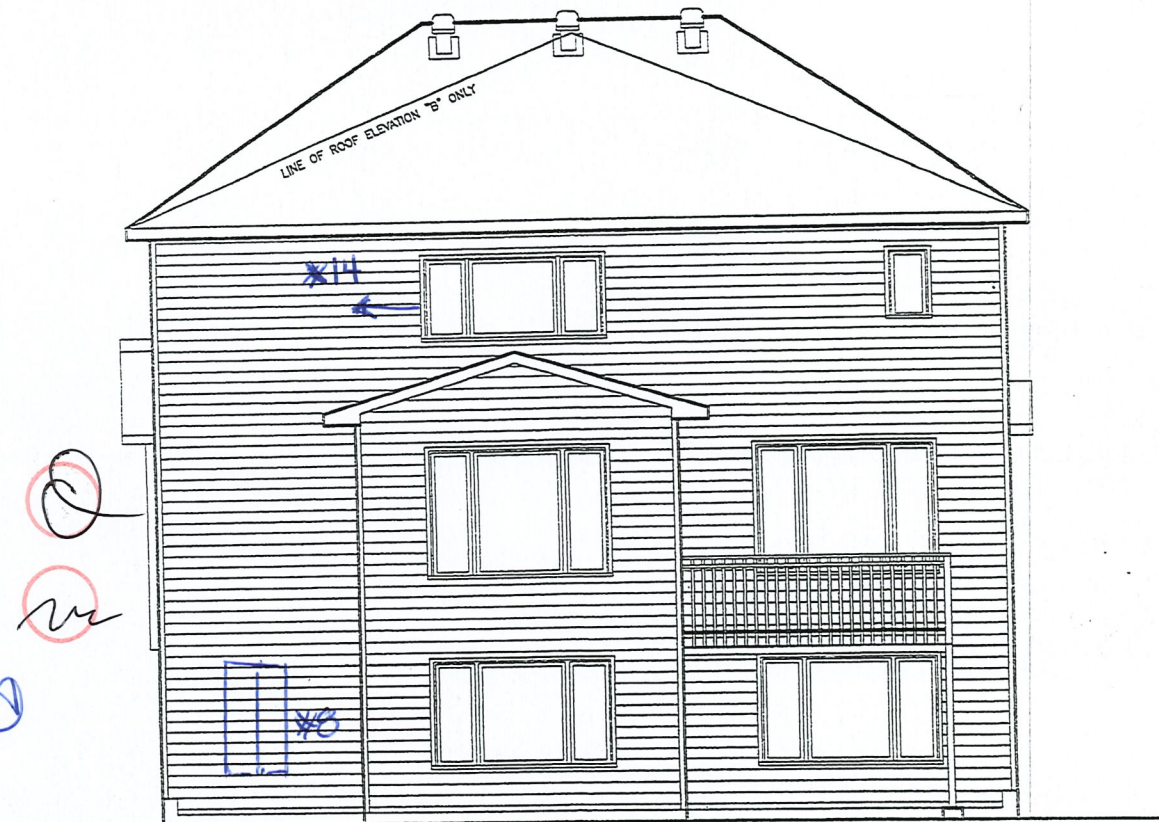

REAR ELEVATION c/w WALK OUT BASEMENT

DATED JUNE 20/20

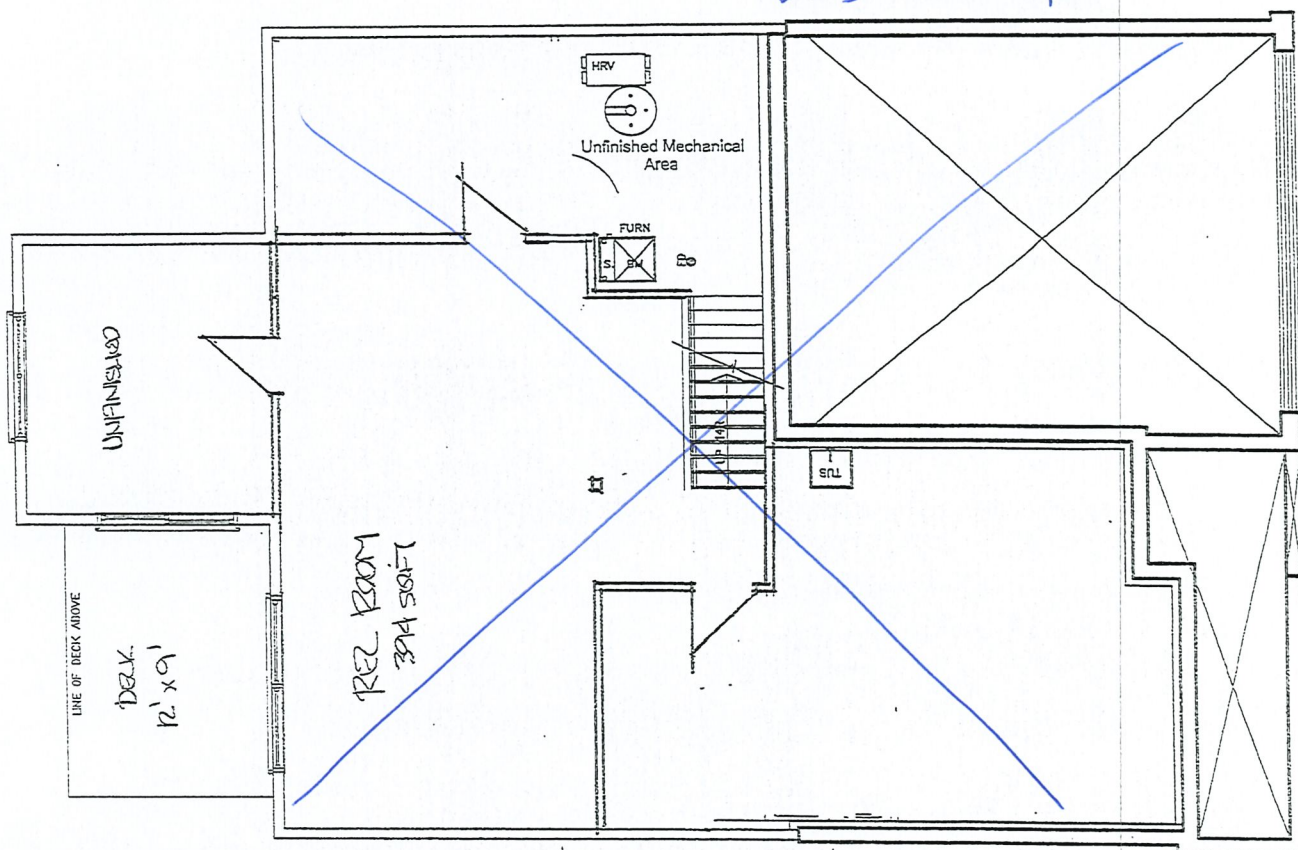

BASEMENT FLOOR PLAN c/w WALK OUT

SEE SCHEDULE H-1

All dimensions are approximate.  
Exterior illustrations are artist concepts only and may not be as shown.  
E & OE, plans, materials and specifications are subject to change without notice.  
Actual useable floor space may vary from the stated floor area.  
NOTE \*\* : Furnace/HWT locations may vary from plan  
\* : Side windows if siting permits

MODEL (1030)

Valecraft



Homes Ltd.

REV.2



RL 265

INV # 971

SCHEDULE H - " 2 - "

~~REV~~ ~~Q~~ ~~Q~~  
DATED JUNE 20/20

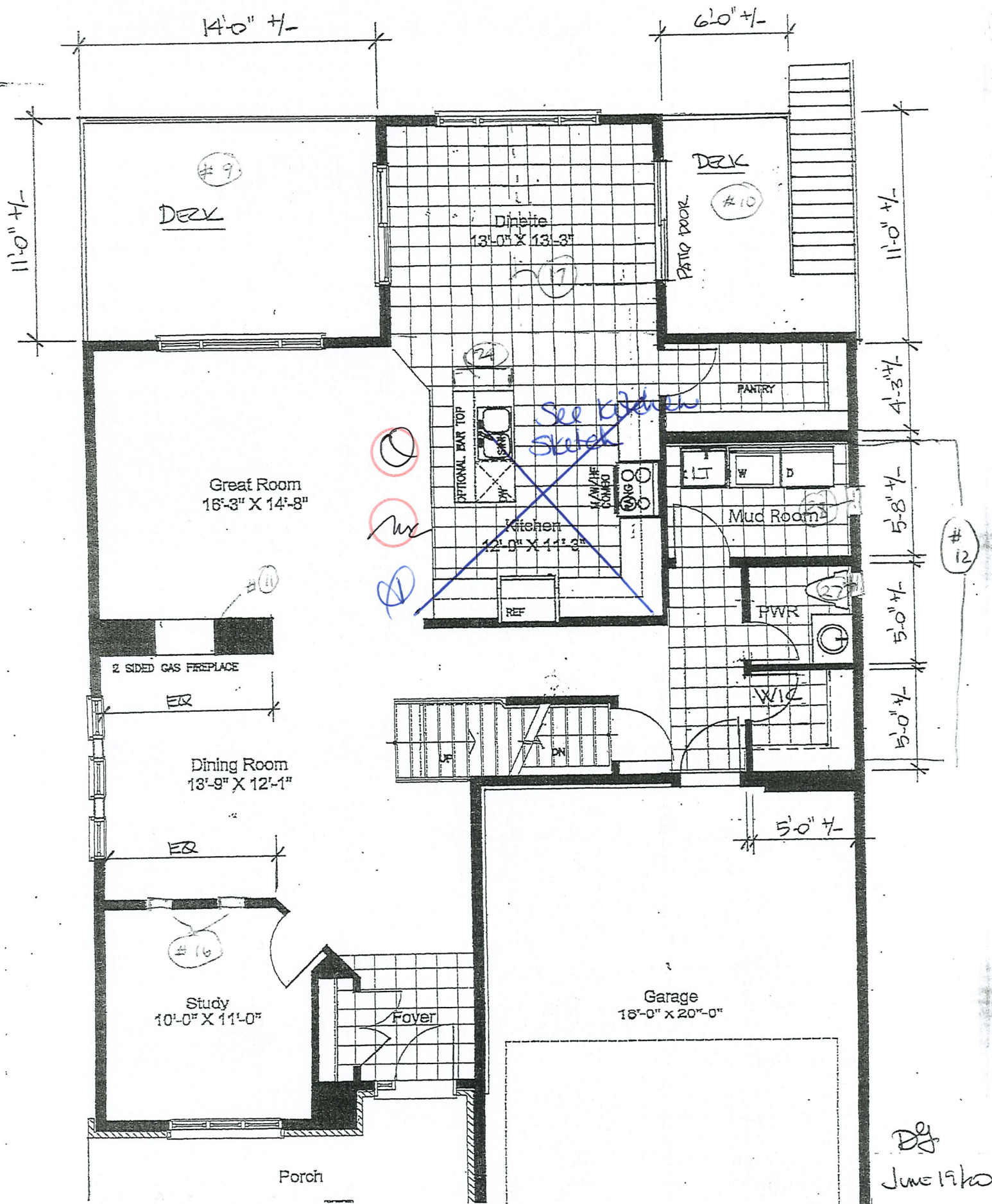



RL 265  
INV # 971

SCHEDULE H - " 1 "



DATED JUNE 20/20

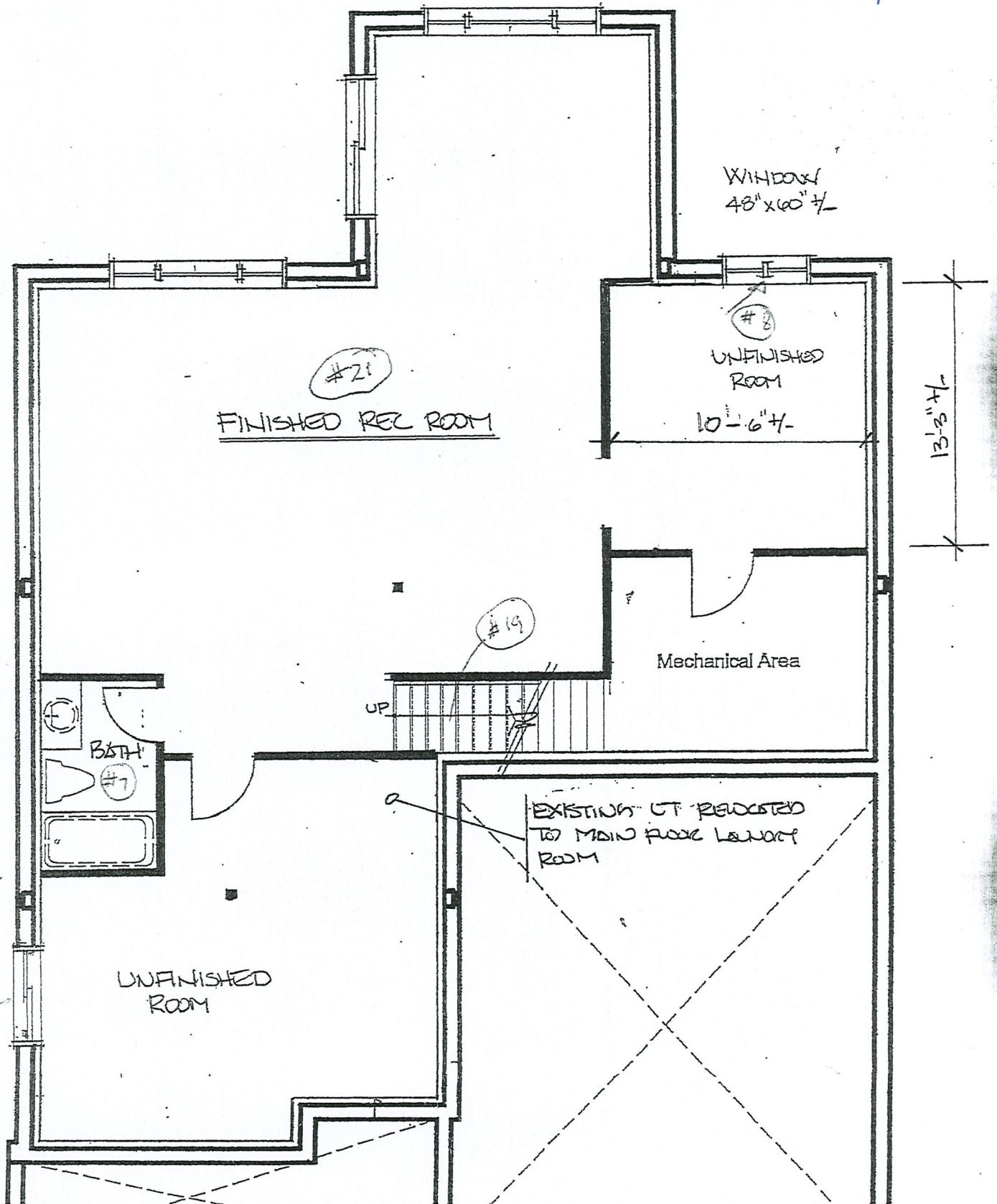

DB  
JUNE 19/20



RL 265  
INV #971

SCHEDULE H - "3"

~~14~~ ~~Q~~ ~~Q~~  
DATED JUNE 20/20

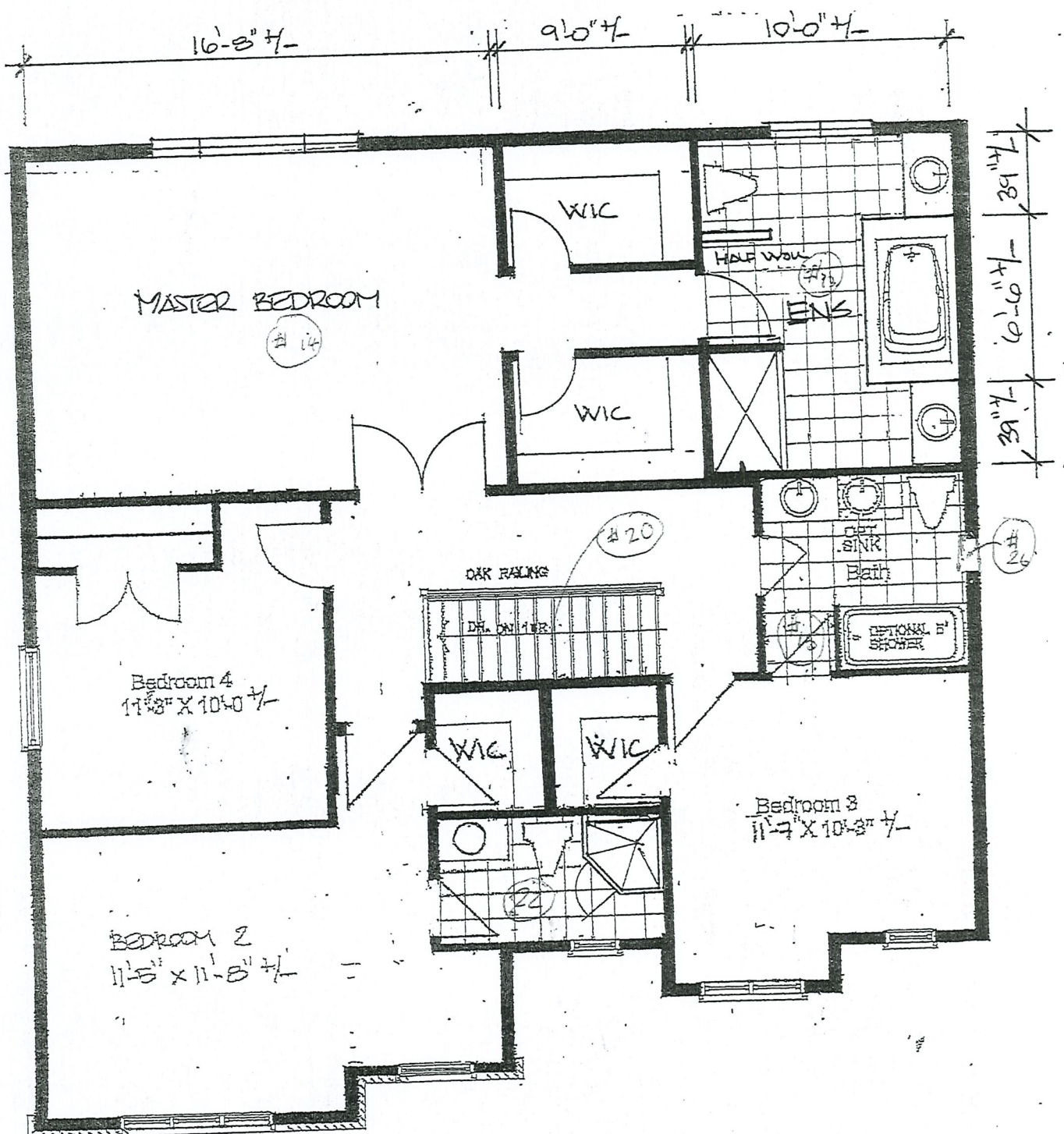

SECOND FLOOR-ELEVATION A

DA  
JUN 19/20





Valecraft  
Homes Ltd.

## Roma Collection Standard Silver Package



SAN-A3016P-11  
Brushed Nickel Finish  
Marbled Glass  
Bulb: 1 x LED  
• Breakfast / Dinette

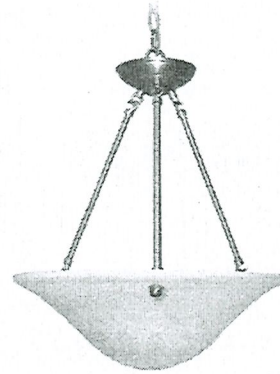

SAN-A3016ch-11  
Brushed Nickel Finish  
Marbled Glass  
Bulbs: 3 x LED  
• Dining Room  
• Stairwell  
• 2 storey foyer (Plan Permitting)



SAN-A3012-11  
Brushed Nickel  
Marbled Glass  
12"W  
Bulbs: 2 x LED  
• Entry  
• Hallway  
• Bedrooms  
• Den / Study / Office / Flex Room  
• Finished Basement  
• Laundry Room



SAN-A3016-11  
Brushed Nickel  
Marbled Glass  
16"W  
Bulbs: 3 x LED  
• Kitchen Ceiling  
• Bedroom with cathedral ceiling (Plan Permitting)



AFR4-0930-WH  
LED Potlight  
• Basement Stairs  
• Soffit over Porch  
• Townhome Front Exterior



SAN-A1010-6  
Bulb: 1 x LED  
• Single Home Front Exterior



SAN-A40455-6  
Bulb: 1 x LED  
• Back Exterior



SAN-A121-11  
Bulb: 1 x LED  
• Closet / Pantry

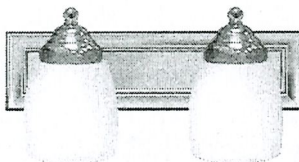

SAN-A16012-7  
14"W  
Bulbs: 2 x LED  
• Powder Room Vanity

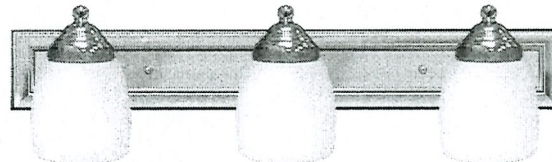

SAN-A16013-7  
24"W  
Bulbs: 3 x LED  
• Bathroom Vanity

\* All dimensions are approximate.

Project: Rathwell Landing

Plan #: 4M-1589

Lot: 265

Model: 1030 "R" Nash W/O

Purchaser: Margherita Cordina

Purchaser: Christopher Cordina

Date: 20<sup>th</sup> June, 2020

Upgrade #: N/A

*[Handwritten signatures]*

*[Handwritten signatures]*  
Dated June 20/20