



Tel: (613) 748-0432
Fax: (613) 748-0355

A Division of the S&S Bolton Group
www.ssbolton.com

Estimate No#: OR3386

Customer Copy

Customer:

Builder: VALECRAFT HOMES LTD.
Project: Rathwell Landing Singles Ph 2 -
Lot: 200amp included
Closing Date: 273
200amp included
12/15/2020
Salesperson: Jason Thompson (OR)
Date: 03/04/2020

Location	Qty	Product / Installation Details	Plan Code	Unit Price	Customer Total
Great Room	1.00	(4) Port Plate - (1) Phone CAT5e & (2) Data CAT5e & (1) Cable RG6 Outlets (4) Port Plate - (1) Phone CAT5e & (2) Data CAT5e & (1) Cable RG6 Outlets - Location as shown on floor plan			
Master Bedroom	1.00	(4) Port Plate - (1) Phone CAT5e & (2) Data CAT5e & (1) Cable RG6 Outlets (4) Port Plate - (1) Phone CAT5e & (2) Data CAT5e & (1) Cable RG6 Outlets - Location as shown on floor plan			
Bedroom #3	1.00	(4) Port Plate - (1) Phone CAT5e & (2) Data CAT5e & (1) Cable RG6 Outlets (4) Port Plate - (1) Phone CAT5e & (2) Data CAT5e & (1) Cable RG6 Outlets - Location as shown on floor plan			
Bedroom #4	1.00	(4) Port Plate - (1) Phone CAT5e & (2) Data CAT5e & (1) Cable RG6 Outlets (4) Port Plate - (1) Phone CAT5e & (2) Data CAT5e & (1) Cable RG6 Outlets - Location as shown on floor plan			
Basement	1.00	(4) Port Plate - (1) Phone CAT5e & (2) Data CAT5e & (1) Cable RG6 Outlets (4) Port Plate - (1) Phone CAT5e & (2) Data CAT5e & (1) Cable RG6 Outlets - Location as shown on floor plan - leave in coil in ceiling space for future use			
N/A	1.00	2" PVC Conduit from Basement to Attic 2" PVC Conduit from Basement to Attic			
N/A	1.00	Vacuum Rough-In Outlet Vacuum Rough-In Outlets			
Great Room	1.00	Off-Set 2" Conduit w/ Wall Plates Off-Set 2" Conduit w/ Wall Plates - Location as shown on floor plan - Conduit installed in-wall to conceal wires connected to wall mounted TV - approx 72 inches from floor above fire place beside plug			
Great Room	1.00	47"-70" Full Motion Dual Arm Articulating TV Wall Mount (PRO-SM-4270DFM) 47"-70" Full Motion Dual Arm Articulating TV Wall Mount (PRO-SM-4270DFM) - Location as shown on floor plan - Includes installation of wall bracket ONLY before closing - Does not include installation of TV - Homeowner to provide dimensions of TV (if none are provided, wall bracket will be installed as per Orbitals best judgement)			

*** Total price does not include any applicable taxes.

Phone: (613) 748-0432 | Fax: (613) 748-0355 | Email: info@orbitalti.com | Website: www.orbitalti.com.

5 4 1 1 Canotek Road, Ottawa, Ontario K1J 9M3

Printed By: Jason Thompson (OR) - Page: 2

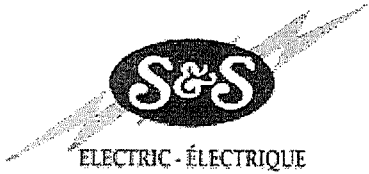

Tel: (613) 748-0432
Fax: (613) 748-0355

A Division of the S&S Bolton Group
www.ssbolton.com

Estimate No#: SS2849

Customer Copy

Customer:

Builder: VALECRAFT HOMES LTD.
Project: Rathwell Landing Singles Ph 2 -
Lot: 200amp included
Closing Date: 273
Salesperson: Jason Thompson
Date: 12/15/2020
03/04/2020

Location	Qty	Product / Installation Details	Plan Code	Unit Price	Customer Total
Great Room	1.00	Add 15 AMP plug approx 72 inches from floor above fireplace beside conduit	A		
Kitchen	1.00	Upgrade to standard USB plug	B		
Kitchen	1.00	Relocate standard fixture and leave as keyless. Add keyless fixture (2 in total) on existing switch for future pendant lighting	C		
Kitchen	1.00	Add 4 LED Halo potlights (AFR4-0930-WH) on added switch	D		
Great Room	1.00	Add 6 LED Halo potlights (AFR4-0930-WH) on added switch	E		
Kitchen	1.00	Add LED stick lighting on added switch	F		

*** Total price does not include any applicable taxes.

march 15 - 2020
Date

March 15 - 2020

Sketch

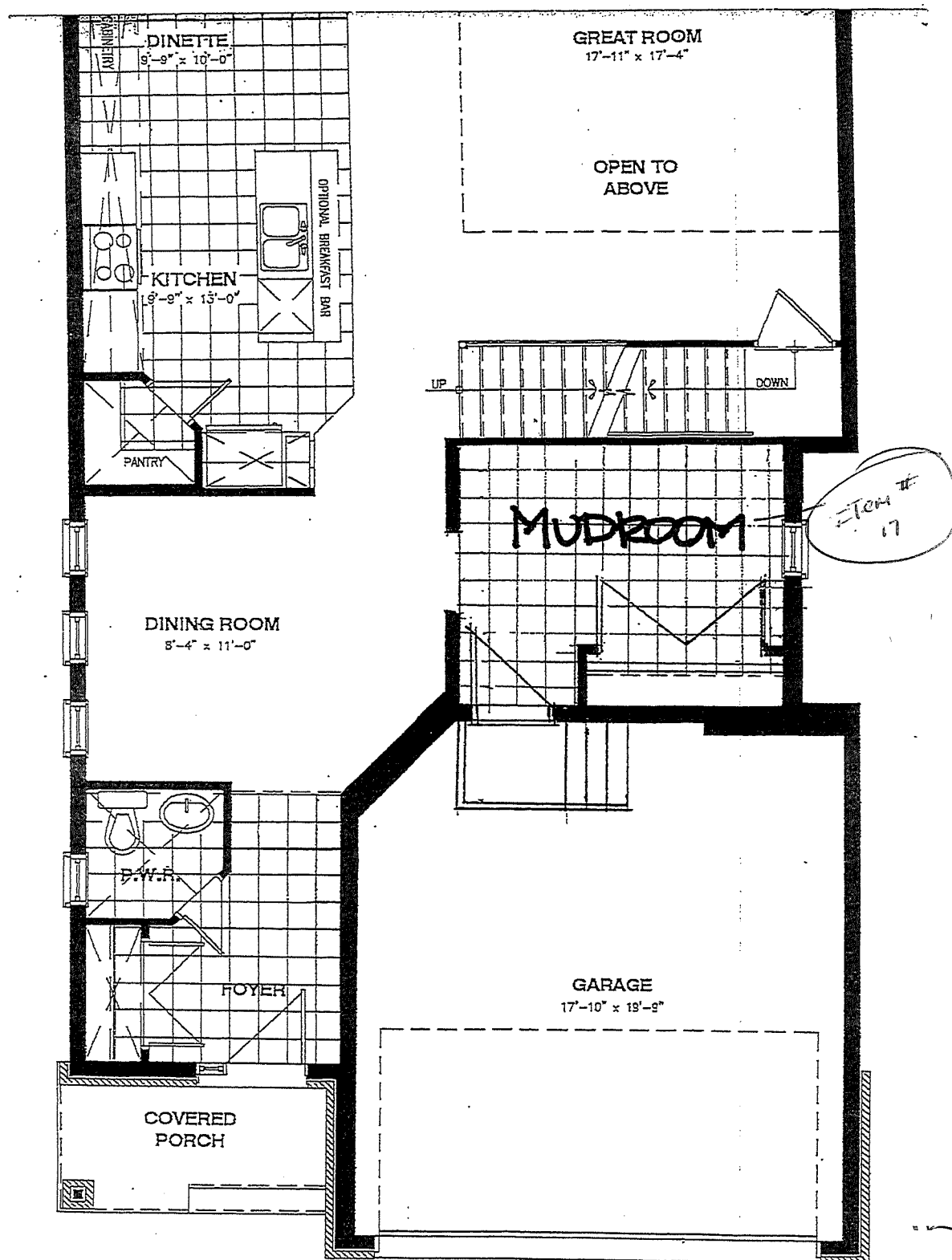

GROUND FLOOR

Project: Rathwell Landing

Plan No. 4M-1589

Lot: 273

Model: 825 Bradley 4 Bed Elev C

dated: March , 2020