



I, DANIEL GUERIN, ARCHITECTURAL MANAGER FOR VALECRAFT HOMES LTD., HAVE REVIEWED THE FOLLOWING DOCUMENTS AND TAKE RESPONSIBILITY FOR THE DESIGN ACTIVITIES.

- PERSONAL BCIN #19896
- TARIION REGISTRATION NUMBER #611

\*\* SEE SIGNED SCHEDULE 1: DESIGNER INFORMATION FORM \*\*

THIS DRAWING IS TO BE USED IN CONJUNCTION WITH SCHEDULE B-1A AND ANY 680'S AND MAY SHOW ONLY SOME OF THE CHANGES DETAILED ON THAT DOCUMENT. SHOULD THE DRAWINGS NOT SHOW ALL ITEMS CONTAINED ON A SCHEDULE OR MISS OTHER ITEMS ALTOGETHER, THE SCHEDULE IS CONSIDERED THE GOVERNING DOCUMENT.

ALL CONTRACTORS SHALL PERFORM THEIR WORK WHETHER DESCRIBED OR NOT, ACCORDING TO THE APPLICABLE BUILDING CODE REQUIREMENTS AND MUNICIPAL REGULATIONS.

THE GENERAL CONTRACTOR SHALL CHECK AND VERIFY ALL DIMENSIONS AND REPORT ERRORS AND OMISSIONS TO VALECRAFT'S ARCHITECTURAL DEPARTMENT.

NO DIMENSION SHOULD BE SCALED ON DRAWINGS.

THE GENERAL CONTRACTOR OR SUB-CONTRACTORS WILL BE HELD RESPONSIBLE FOR ALL WORK DONE ON THE CONSTRUCTION SITE.

#### EXTERIOR FINISH LEGEND:

- B - BRICK (MAIN)
- B1 - BRICK SOLDIER COURSE (ACCENT)
- B2 - BRICK SOLDIER COURSE (ACCENT)
- + 20mm PROUD
- B3 - BRICK SLEEPER COURSE
- B4 - STACK BOND (ACCENT)
- B5 - BRICK SILL (ACCENT)
- B6 - BRICK ROW LOCK (ACCENT)
- B7 - BRICK CORBELLING
- B8 - BRICK CORNING 20mm PROUD
- +20 - BRICK 20mm PROUD
- 20 - BRICK 20mm RECESSED
- S - SIDING (HORIZONTAL)
- ST - STONE VENEER
- T - TRIM 200mm COVE SIDING
- AF - ALUMINUM FASCIA
- AC - ALUMINUM CLADDING
- AB - 48" ALUMINUM BAND
- AS - ASPHALT SHINGLES
- F - FLASHING
- V - ROOF VENT (MAXIMUM)
- P - PARGING
- PC - PARGING
- PCH10 - PRECAST HEADER 10"
- PCH8 - PRECAST HEADER 8"
- PCS - PRECAST SILL
- PCB - PRECAST BAND
- VS - VINYL SHAKES
- VEC - SIDING (VERTICAL CORNER)

#### 2012 O.B.C. DRAWINGS

REV-1	NEW STANDARD DRWG MODIFICATION	20/06/2018	DOYON
NO.	DESCRIPTION	DATE	BY

DRAWING:

#### ELEVATION LOFT - FRONT

ADDRESS: XX SCALE: 3/16" = 1'-0" DATE: XX/XX/XXXX

1016 - THE McCABE  
2018 FOOTPRINT  
(STANDARD DRAWINGS)

SHEET:  
**A1d**

#### STANDARD PLAN:

GROSS INSULATED = 173.35 M. SQ.  
WALL AREA

GROSS WINDOW = 23.36 M. SQ.  
AREA

PERCENT GLASS TO WALL AREA = 13.47%

PRE-FINISHED METAL  
FLASHING (TYP.)

NOTE:  
HEEL ON ALL TRUSSES  
(SEE MANUFACTURER) ALL  
UNDERSIDE OF FASCIA TO  
BE FLUSH WITH TOP PLATE

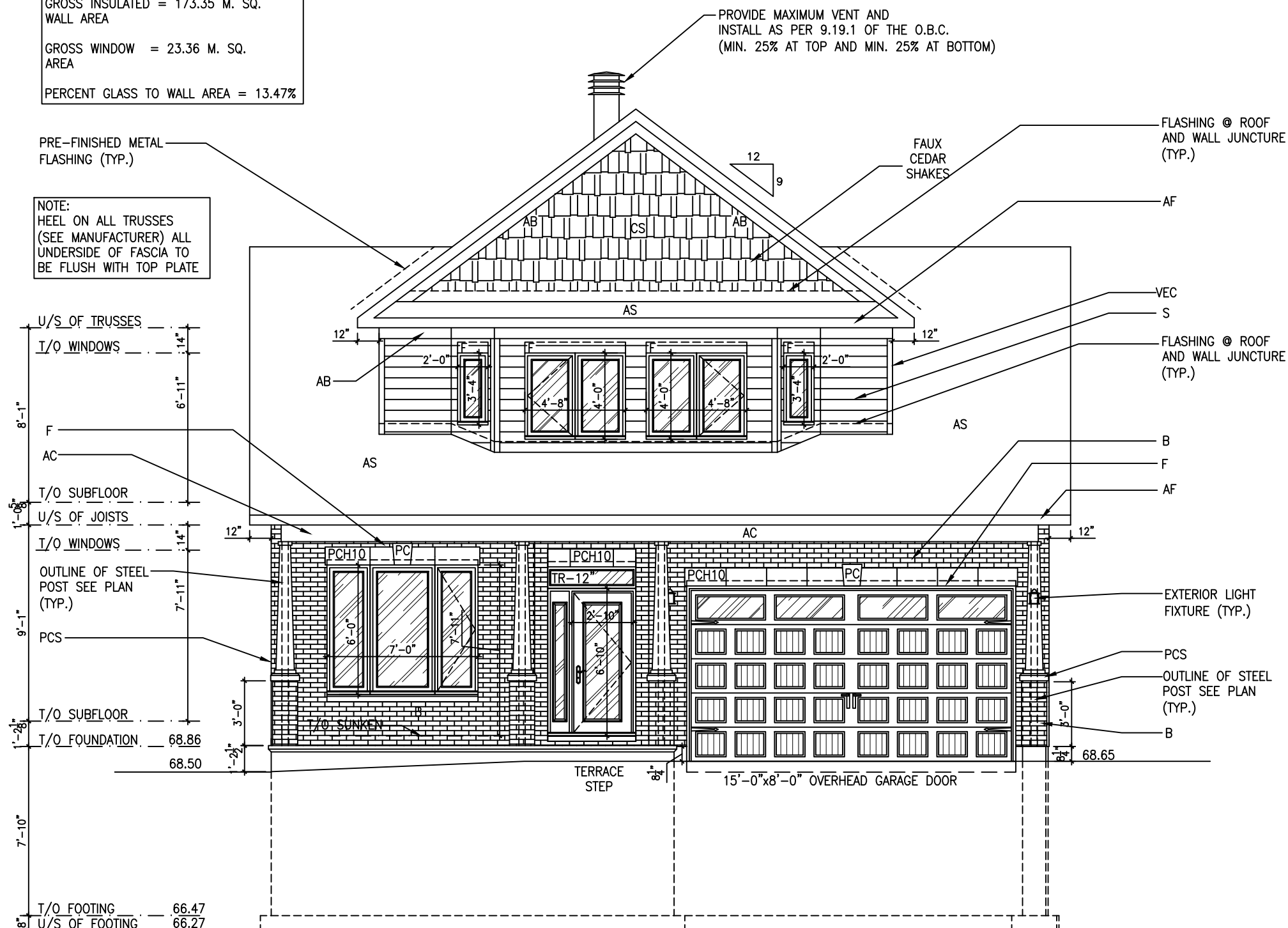

#### ELEVATION LOFT - FRONT

SCALE: 3/16" = 1'-0"

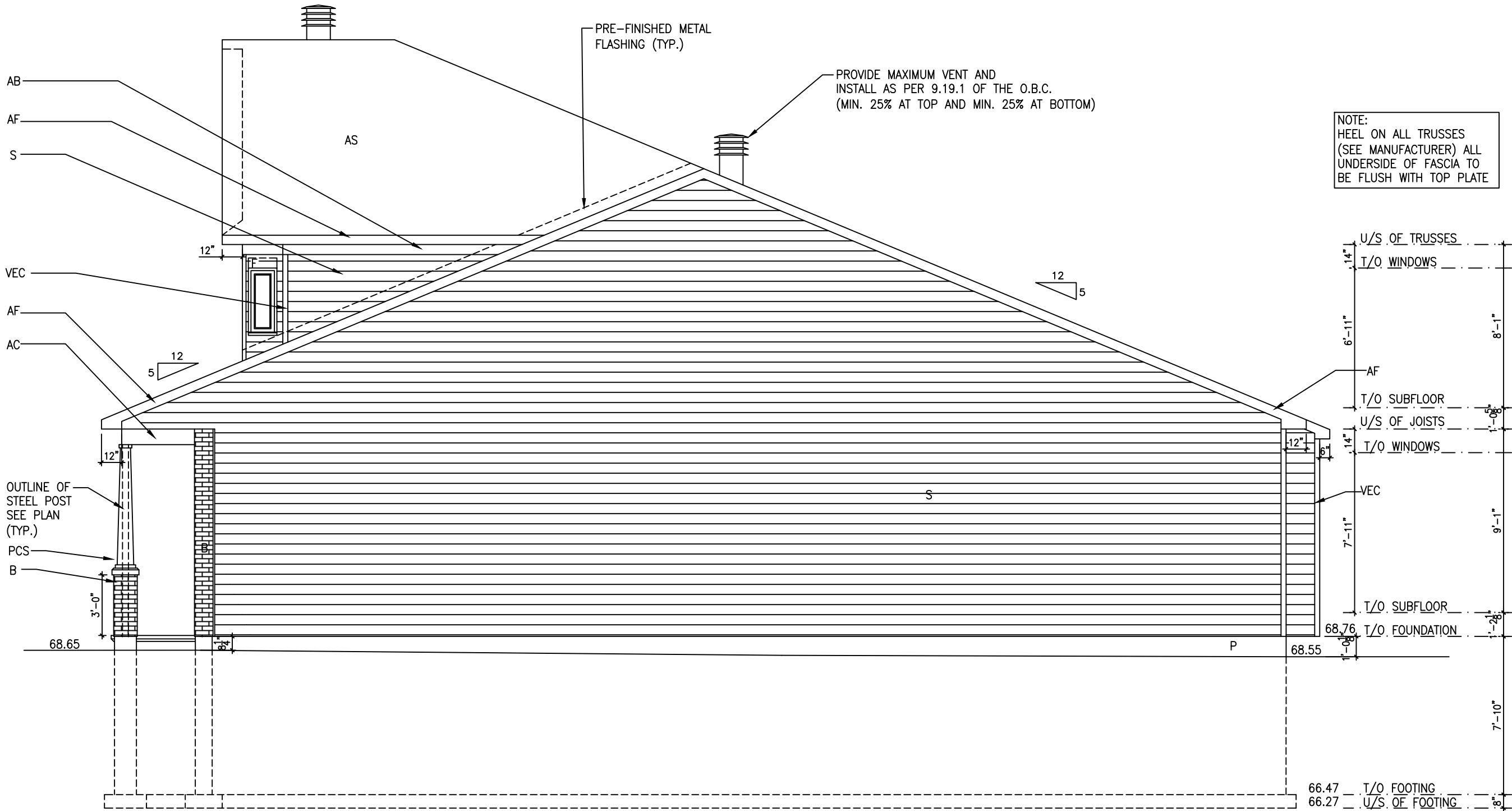

UNPROTECTED OPENINGS:  
PROPERTY SET BACK 1.2m, ALLOWABLE 7 %  
AREA OF EXPOSED BUILDING FACE - 61.89 m. sq.  
AREA OF UNPROTECTED OPENINGS - 0.6 m. sq.  
PERCENTAGE OF UNPROTECTED OPENINGS - 0.96 %

NOTE:  
HEEL ON ALL TRUSSES  
(SEE MANUFACTURER) ALL  
UNDERSIDE OF FASCIA TO  
BE FLUSH WITH TOP PLATE

LOT: 1 - PST  
DATE: 03/09/2020



I, DANIEL GUERIN, ARCHITECTURAL MANAGER FOR VALECRAFT HOMES LTD., HAVE REVIEWED THE FOLLOWING DOCUMENTS AND TAKE RESPONSIBILITY FOR THE DESIGN ACTIVITIES.

- PERSONAL BCIN #19896
- TARIION REGISTRATION NUMBER #611

\*\* SEE SIGNED SCHEDULE 1: DESIGNER INFORMATION FORM \*\*

THIS DRAWING IS TO BE USED IN CONJUNCTION WITH SCHEDULE B-1A AND ANY 680'S AND MAY SHOW ONLY SOME OF THE CHANGES DETAILED ON THAT DOCUMENT. SHOULD THE DRAWINGS NOT SHOW ALL ITEMS CONTAINED ON A SCHEDULE OR MISS OTHER ITEMS ALTOGETHER, THE SCHEDULE IS CONSIDERED THE GOVERNING DOCUMENT.

ALL CONTRACTORS SHALL PERFORM THEIR WORK WHETHER DESCRIBED OR NOT, ACCORDING TO THE APPLICABLE BUILDING CODE REQUIREMENTS AND MUNICIPAL REGULATIONS.

THE GENERAL CONTRACTOR SHALL CHECK AND VERIFY ALL DIMENSIONS AND REPORT ERRORS AND OMISSIONS TO VALECRAFT'S ARCHITECTURAL DEPARTMENT.

NO DIMENSION SHOULD BE SCALED ON DRAWINGS.

THE GENERAL CONTRACTOR OR SUB-CONTRACTORS WILL BE HELD RESPONSIBLE FOR ALL WORK DONE ON THE CONSTRUCTION SITE.

EXTERIOR FINISH LEGEND:

- B - BRICK (MAIN)
- B1 - BRICK SOLDIER COURSE (ACCENT)
- B2 - BRICK SOLDIER COURSE (ACCENT)
- + 20mm PROUD
- B3 - BRICK SLEEPER COURSE
- B4 - STACK BOND (ACCENT)
- B5 - BRICK SILL (ACCENT)
- B6 - BRICK ROW LOCK (ACCENT)
- B7 - BRICK CORBELLING
- B8 - BRICK CORNING 20mm PROUD
- +20 - BRICK 20mm PROUD
- 20 - BRICK 20mm RECESSED
- S - SIDING (HORIZONTAL)
- ST - STONE VENEER
- T - TRIM 200mm COVE SIDING
- AF - ALUMINUM FASCIA
- AC - ALUMINUM CLADDING
- AB - 48" ALUMINUM BAND
- AS - ASPHALT SHINGLES
- F - FLASHING
- V - ROOF VENT (MAXIMUM)
- P - PARGING
- PC - PARGING
- PCH10 - PRECAST HEADER 10"
- PCH8 - PRECAST HEADER 8"
- PCS - PRECAST SILL
- PCB - PRECAST BAND
- VS - VINYL SHAKES
- VEC - SIDING (VERTICAL CORNER)

2012 O.B.C. DRAWINGS

REV-1	NEW STANDARD DRWG MODIFICATION	20/06/2018	DOYON
NO.	DESCRIPTION	DATE	BY

DRAWING:

ELEVATION LOFT - RIGHT

ADDRESS:	SCALE:	DATE:
XX	3/16" = 1'-0"	XX/XX/XXXX

1016 - THE McCABE  
2018 FOOTPRINT

(STANDARD DRAWINGS)

SHEET:

A2d

ELEVATION LOFT - RIGHT

SCALE: 3/16" = 1'-0"



I, DANIEL GUERIN, ARCHITECTURAL MANAGER FOR VALECRAFT HOMES LTD., HAVE REVIEWED THE FOLLOWING DOCUMENTS AND TAKE RESPONSIBILITY FOR THE DESIGN ACTIVITIES.

- PERSONAL BCIN #19896
- TARIION REGISTRATION NUMBER #611

\*\* SEE SIGNED SCHEDULE 1: DESIGNER INFORMATION FORM \*\*

THIS DRAWING IS TO BE USED IN CONJUNCTION WITH SCHEDULE B-1A AND ANY 680'S AND MAY SHOW ONLY SOME OF THE CHANGES DETAILED ON THAT DOCUMENT. SHOULD THE DRAWINGS NOT SHOW ALL ITEMS CONTAINED ON A SCHEDULE OR MISS OTHER ITEMS ALTOGETHER, THE SCHEDULE IS CONSIDERED THE GOVERNING DOCUMENT.

ALL CONTRACTORS SHALL PERFORM THEIR WORK WHETHER DESCRIBED OR NOT, ACCORDING TO THE APPLICABLE BUILDING CODE REQUIREMENTS AND MUNICIPAL REGULATIONS.

THE GENERAL CONTRACTOR SHALL CHECK AND VERIFY ALL DIMENSIONS AND REPORT ERRORS AND OMISSIONS TO VALECRAFT'S ARCHITECTURAL DEPARTMENT.

NO DIMENSION SHOULD BE SCALED ON DRAWINGS.

THE GENERAL CONTRACTOR OR SUB-CONTRACTORS WILL BE HELD RESPONSIBLE FOR ALL WORK DONE ON THE CONSTRUCTION SITE.

EXTERIOR FINISH LEGEND:

- B - BRICK (MAIN)
- B1 - BRICK SOLDIER COURSE (ACCENT)
- B2 - BRICK SOLDIER COURSE (ACCENT) + 20mm PROUD
- B3 - BRICK SLEEPER COURSE
- B4 - STACK BOND (ACCENT)
- B5 - BRICK SILL (ACCENT)
- B6 - BRICK ROW LOCK (ACCENT)
- B7 - BRICK CORBELLING
- B8 - BRICK CORNING 20mm PROUD
- +20 - BRICK 20mm PROUD
- 20 - BRICK 20mm RECESSED
- S - SIDING (HORIZONTAL)
- ST - STONE VENEER
- T - TRIM 200mm COVE SIDING
- AF - ALUMINUM FASCIA
- AC - ALUMINUM CLADDING
- AB - 48" ALUMINUM BAND
- AS - ASPHALT SHINGLES
- F - FLASHING
- V - ROOF VENT (MAXIMUM)
- P - PARGING
- PC - PARGING
- PCH10 - PRECAST HEADER 10"
- PCH8 - PRECAST HEADER 8"
- PCS - PRECAST SILL
- PCB - PRECAST BAND
- VS - VINYL SHAKES
- VEC - SIDING (VERTICAL CORNER)

2012 O.B.C. DRAWINGS

REV-1	NO.	DESCRIPTION	DATE	BY
NEW STANDARD DRWG MODIFICATION			20/06/2018	DOYON

DRAWING:

ELEVATION LOFT - LEFT

ADDRESS: XX SCALE: 3/16" = 1'-0" DATE: XX/XX/XXXX

1016 - THE McCABE  
2018 FOOTPRINT

(STANDARD DRAWINGS)

SHEET:

A3d

NOTE:  
HEEL ON ALL TRUSSES  
(SEE MANUFACTURER) ALL  
UNDERSIDE OF FASCIA TO  
BE FLUSH WITH TOP PLATE

PROVIDE MAXIMUM VENT AND  
INSTALL AS PER 9.19.1 OF THE O.B.C.  
(MIN. 25% AT TOP AND MIN. 25% AT BOTTOM)

OUTLINE OF VAULTED  
CEILING OVER DINING  
ROOM AND 9'-0"  
CEILING OVER KITCHEN  
AND BEDROOM 2

PRE-FINISHED METAL  
FLASHING (TYP.)

AS

S

AC

OUTLINE OF STEEL POST  
SEE PLAN  
(TYP.)

PCS

B

ADJUST GRADE ON SITE  
FOR 6" MIN. EXPOSED CONC.

PRESSURE TREATED  
WOOD DECK ON STEEL  
ANGLE BOLTED TO  
FOUNDATION. EXTERIOR  
GUARDS SEE CANTILEVERED  
PICKET DETAIL ED-1 (SB-7)  
AND DETAIL ED-2 (S-B7)

PROVIDE G.I. METAL AREAWAY  
2" ABOVE FINISHED GRADE &  
DRAIN TO WEEPER TILE.  
INSURE A CLEAR DISTANCE  
OF 22" FROM BUILDING FACE  
TO INSIDE OF WINDOW WELL.  
(TYP.) (SEE DETAIL SP-24)

CONCRETE PORCH

UNPROTECTED OPENINGS:  
PROPERTY SET BACK 1.2m, ALLOWABLE 7 %  
AREA OF EXPOSED BUILDING FACE - 62.3 m. sq.  
AREA OF UNPROTECTED OPENINGS - 2.2 m. sq.  
PERCENTAGE OF UNPROTECTED OPENINGS - 3.53 %

ELEVATION LOFT - LEFT

SCALE: 3/16" = 1'-0"

PROVIDE MAXIMUM VENT AND  
INSTALL AS PER 9.19.1 OF THE O.B.C.  
(MIN. 25% AT TOP AND MIN. 25% AT BOTTOM)

NOTE:  
HEEL ON ALL TRUSSES  
(SEE MANUFACTURER) ALL  
UNDERSIDE OF FASCIA TO  
BE FLUSH WITH TOP PLATE

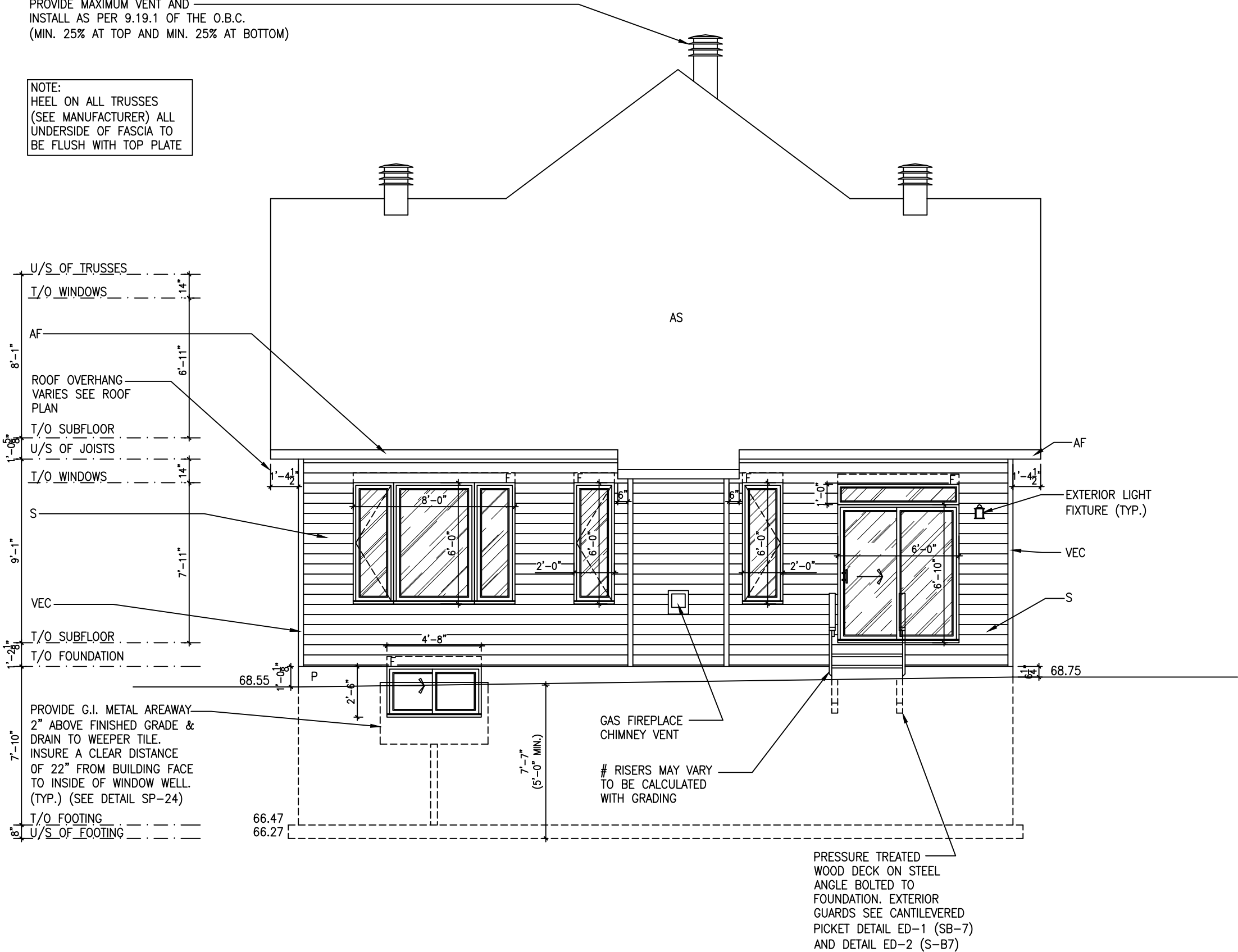

LOT: 1 - PST  
DATE: 03/09/2020



I, DANIEL GUERIN, ARCHITECTURAL MANAGER FOR  
VALECRAFT HOMES LTD., HAVE REVIEWED THE FOLLOWING DOCUMENTS  
AND TAKE RESPONSIBILITY FOR THE DESIGN ACTIVITIES.

- PERSONAL BCIN #19896  
- TARIION REGISTRATION NUMBER #611

\*\* SEE SIGNED SCHEDULE 1: DESIGNER INFORMATION FORM \*\*

THIS DRAWING IS TO BE USED IN CONJUNCTION WITH SCHEDULE  
B-1A AND ANY 680'S AND MAY SHOW ONLY SOME OF THE CHANGES  
DETAILED ON THAT DOCUMENT. SHOULD THE DRAWINGS NOT SHOW  
ALL ITEMS CONTAINED ON A SCHEDULE OR MISS OTHER ITEMS  
ALTOGETHER, THE SCHEDULE IS CONSIDERED THE GOVERNING  
DOCUMENT.

ALL CONTRACTORS SHALL PERFORM THEIR WORK WHETHER  
DESCRIBED OR NOT, ACCORDING TO THE APPLICABLE BUILDING  
CODE REQUIREMENTS AND MUNICIPAL REGULATIONS.

THE GENERAL CONTRACTOR SHALL CHECK AND VERIFY ALL  
DIMENSIONS AND REPORT ERRORS AND OMISSIONS TO VALECRAFT'S  
ARCHITECTURAL DEPARTMENT.

NO DIMENSION SHOULD BE SCALED ON DRAWINGS.

THE GENERAL CONTRACTOR OR SUB-CONTRACTORS WILL BE HELD  
RESPONSIBLE FOR ALL WORK DONE ON THE CONSTRUCTION SITE.

EXTERIOR FINISH LEGEND:

- B - BRICK (MAIN)
- B1 - BRICK SOLDIER COURSE (ACCENT)
- B2 - BRICK SOLDIER COURSE (ACCENT)
- + 20mm PROUD
- B3 - BRICK SLEEPER COURSE
- B4 - STACK BOND (ACCENT)
- B5 - BRICK SILL (ACCENT)
- B6 - BRICK ROW LOCK (ACCENT)
- B7 - BRICK CORBELLING
- B8 - BRICK CORNING 20mm PROUD
- +20 - BRICK 20mm PROUD
- 20 - BRICK 20mm RECESSED
- S - SIDING (HORIZONTAL)
- ST - STONE VENEER
- T - TRIM 200mm COVE SIDING
- AF - ALUMINUM FASCIA
- AC - ALUMINUM CLADDING
- AB - 48" ALUMINUM BAND
- AS - ASPHALT SHINGLES
- F - FLASHING
- V - ROOF VENT (MAXIMUM)
- P - PARGING
- PC - PARGING
- PCH10 - PRECAST HEADER 10"
- PCH8 - PRECAST HEADER 8"
- PCS - PRECAST SILL
- PCB - PRECAST BAND
- VS - VINYL SHAKES
- VEC - SIDING (VERTICAL CORNER)

#### 2012 O.B.C. DRAWINGS

REV-1	NEW STANDARD DRWG MODIFICATION	20/06/2018	DOYON
NO.	DESCRIPTION	DATE	BY

DRAWING:

#### ELEVATION LOFT - REAR

ADDRESS:	SCALE:	DATE:
XX	3/16" = 1'-0"	XX/XX/XXXX

1016 - THE McCABE  
2018 FOOTPRINT  
(STANDARD DRAWINGS)

SHEET:  
**A4c**

**DATE:** 03/09/2020



- PERSONAL BCIN #19896
- TARIFF REGISTRATION NUMBER #611

**\*\* SEE SIGNED SCHEDULE 1: DESIGNER INFORMATION FORM \*\***

THIS DRAWING IS TO BE USED IN CONJUNCTION WITH SCHEDULE B-1A AND ANY 680'S AND MAY SHOW ONLY SOME OF THE CHANGES DETAILED ON THAT DOCUMENT. SHOULD THE DRAWINGS NOT SHOW ALL ITEMS CONTAINED ON A SCHEDULE OR MISS OTHER ITEMS ALTOGETHER, THE SCHEDULE IS CONSIDERED THE GOVERNING DOCUMENT

ALL CONTRACTORS SHALL PERFORM THEIR WORK WHETHER DESCRIBED OR NOT, ACCORDING TO THE APPLICABLE BUILDING CODE REQUIREMENTS AND MUNICIPAL REGULATIONS.

THE GENERAL CONTRACTOR SHALL CHECK AND VERIFY ALL DIMENSIONS AND REPORT ERRORS AND OMISSIONS TO VALECRAFT'S ARCHITECTURAL DEPARTMENT.

NO DIMENSION SHOULD BE SCALED ON DRAWINGS

THE GENERAL CONTRACTOR OR SUB-CONTRACTORS WILL BE HELD RESPONSIBLE FOR ALL WORK DONE ON THE CONSTRUCTION SITE.

EXTERIOR FINISH LEGEND

- B - BRICK (MAIN)
- B1 - BRICK SOLDIER COURSE (ACCENT)
- B2 - BRICK SOLDIER COURSE (ACCENT)  
20mm PROUD
- B3 - BRICK SLEEPER COURSE
- B4 - STACK BAND (ACCENT)
- B5 - BRICK SILL (ACCENT)
- B6 - BRICK ROW LOCK (ACCENT)
- B7 - BRICK CORRELLING
- B8 - BRICK CORNING 20mm PROUD
- +20 - BRICK 20mm PROUD
- +20 - BRICK 20mm RECESSED
- S - SIDING (HORIZONTAL)
- ST - STONE VENEER
- T - TRIM 200mm COVE SIDING
- AF - ALUMINUM FASCIA
- AC - ALUMINUM CLADDING
- AB - 48" ALUMINUM BAND
- AS - ASPHALT SHINGLES
- F - FLASHING
- V - ROOF VENT (MAXIMUM)
- P - PARING
- PC - PARING
- PC110 - PRECAST HEADER 10"
- PC8 - PRECAST HEADER 8"
- PCS - PRECAST SILL
- PCB - PRECAST BAND
- VS - VINYL SHAKES
- VEC - SIDING (VERTICAL CORNER)

2012 O.B.C. DRAWINGS

REV-1	NEW STANDARD DRWG MODIFICATION	20/06/2018	DOYON
NO.	DESCRIPTION	DATE	BY

DRAWING: **BUILDING SECTION**  
**ELEVATION LOFT**

ADDRESS:	SCALE:	DATE:
XX	3/16" = 1'-0"	XX/XX/XXXX

**1016 - THE McCABE  
2018 FOOTPRINT**  
(STANDARD DRAWINGS)

SHEET:  
**A5b**

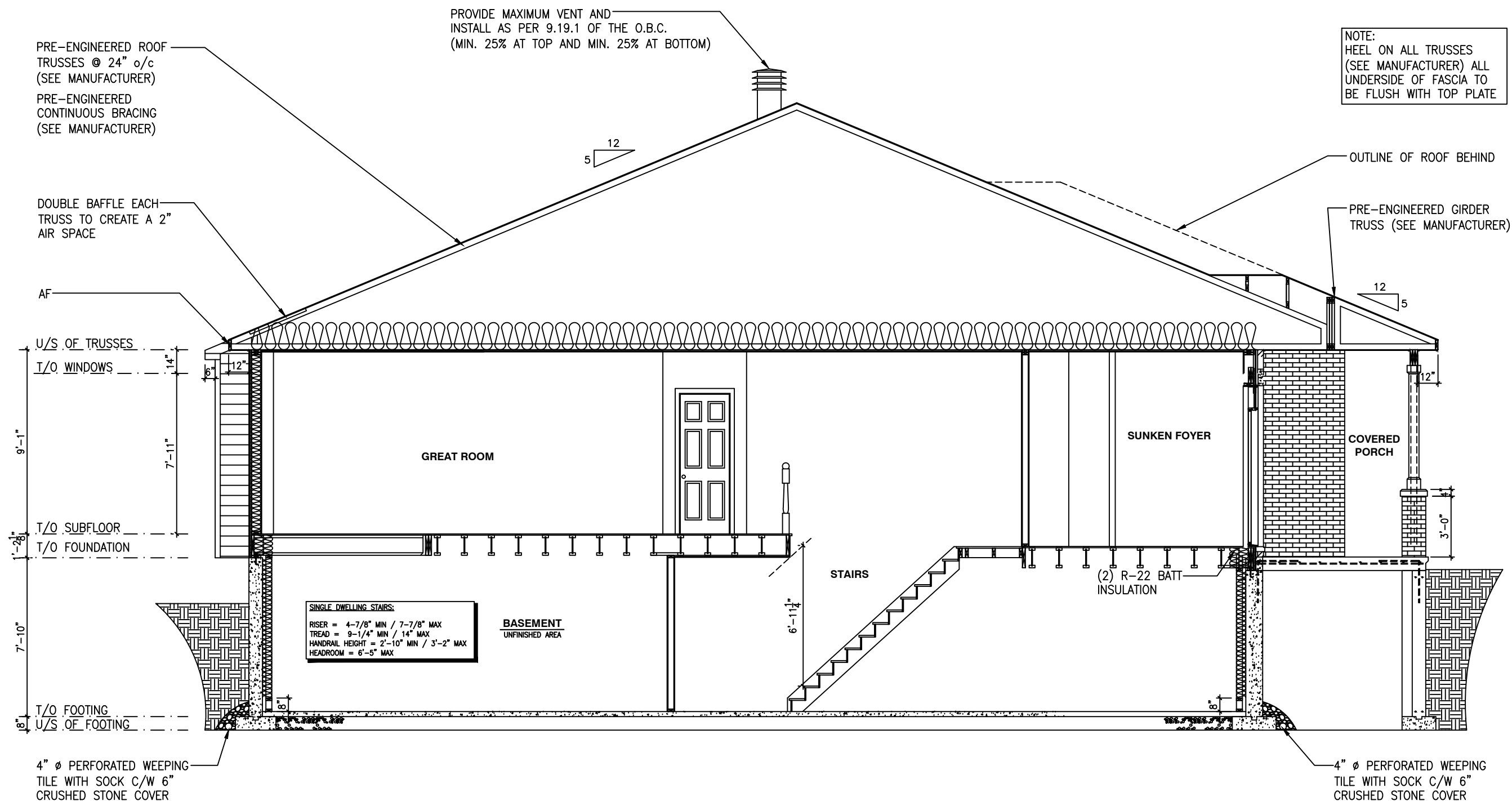

**BUILDING SECTION - ELEVATION LOFT**

SCALE: 3/16" = 1'-0"

NOTES:

- ALL CONCRETE TO HAVE A MINIMUM COMPRESSIVE STRENGTH OF 3000 P.S.I. (21MPa) AT 28 DAYS;
- ALL GARAGE FLOOR SLAB TO BE 4" THICK AND 4650 P.S.I. c/w 5 TO 8% AIR ENTRAINED & TO BE SLOPED TOWARDS THE EXTERIOR (MIN 2% SLOPE);
- CONCRETE FOOTINGS MUST BE PLACED ON UNDISTURBED OR COMPACTED SOIL TO AN ELEVATION BELOW FROST PENETRATION;
- FOUNDATION WALL SHALL NOT BE BACKFILLED UNTIL CONCRETE HAS REACHED ITS SPECIFIED 28 DAYS STRENGTH AND STRUCTURAL FLOOR FRAMING (INCLUDING PLYWOOD SUBFLOOR) REQUIRED TO STABILIZE THE WALLS ARE COMPLETED AND FULLY NAILED AND ANCHORED;
- FOOTINGS DIMENSIONS ARE BASED ON THE SOIL BEARING CAPACITY PROVIDED BY THE GEOTECHNICAL ENGINEER.

BASEMENT NOTE:

- IF A BEDROOM IS ADDED IN THE BASEMENT, THE ROOM MUST CONFORM WITH 9.7.1.3.:

1) EXCEPT WHERE A DOOR ON THE SAME FLOOR LEVEL AS THE BEDROOM PROVIDES DIRECT ACCESS TO THE EXTERIOR, EVERY FLOOR LEVEL CONTAINING A BEDROOM IN A SUITE SHALL BE PROVIDED WITH AT LEAST 1 OUTSIDE WINDOW THAT:

- A) IS OPENABLE FROM THE INSIDE WITHOUT THE USE OF TOOLS; AND  
B) PROVIDES AN INDIVIDUAL, UNOBSTRUCTED OPEN PORTION HAVING A MINIMUM AREA OF 0,38m2 (3,8 SQ.FT.) WITH NO DIMENSIONS LESS THAN 380mm (15IN)

FOOTING SCHEDULE

ALLOWABLE SOIL BEARING CAPACITY / BEARING RESISTANCE AT SLS FOR «SITE CLASS:D»				
WALL FOOTINGS	100KPa	85KPa	75KPa	60KPa
WF1	30"x8" DP. 2-15M(B) LONG.	36"x8" DP. 15M(B)x32"Lg @ 20" o/c 3-15M(B) LONG.	40"x8" DP. 15M(B)x36"Lg @ 20" o/c 3-15M(B) LONG.	48"x8" DP. 15M(B)x42"Lg @ 16" o/c 3-15M(B) LONG.
WF2	28"x8" DP. 2-15M(B) LONG.	34"x8" DP. 2-15M(B) LONG.	38"x8" DP. 15M(B)x34"Lg @ 20" o/c 3-15M(B) LONG.	46"x8" DP. 15M(B)x42"Lg @ 16" o/c 3-15M(B) LONG.
WF3	26"x8" DP. 2-15M(B) LONG.	30"x8" DP. 2-15M(B) LONG.	34"x8" DP. 2-15M(B) LONG.	42"x8" DP. 15M(B)x38"Lg @ 20" o/c 3-15M(B) LONG.
WF4	24"x8" DP. 2-15M(B) LONG.	28"x8" DP. 2-15M(B) LONG.	32"x8" DP. 2-15M(B) LONG.	38"x8" DP. 15M(B)x34"Lg @ 20" o/c 3-15M(B) LONG.
WF5	24"x8" DP. 2-15M(B) LONG.	24"x8" DP. 2-15M(B) LONG.	26"x8" DP. 2-15M(B) LONG.	34"x8" DP. 2-15M(B) LONG.
WF6	24"x8" DP. 2-15M(B) LONG.	24"x8" DP. 2-15M(B) LONG.	24"x8" DP. 2-15M(B) LONG.	30"x8" DP. 2-15M(B) LONG.
WF7	20"x8" DP. 2-15M(B) LONG.	20"x8" DP. 2-15M(B) LONG.	20"x8" DP. 2-15M(B) LONG.	24"x8" DP. 2-15M(B) LONG.

PAD FOOTING SCHEDULE

ALLOWABLE SOIL BEARING CAPACITY / BEARING RESISTANCE AT SLS FOR «SITE CLASS:D»				
PAD FOOTINGS	100KPa	85KPa	75KPa	60KPa
F1	36"x36"x10" DP. 3-15M(B)x 30"LG.	40"x40"x10" DP. 3-15M(B)x 34"LG.	44"x44"x10" DP. 4-15M(B)x 38"LG.	48"x48"x10" DP. 4-15M(B)x 42"LG.
F2	24"x24"x10"	24"x24"x10"	24"x24"x10"	28"x28"x12"

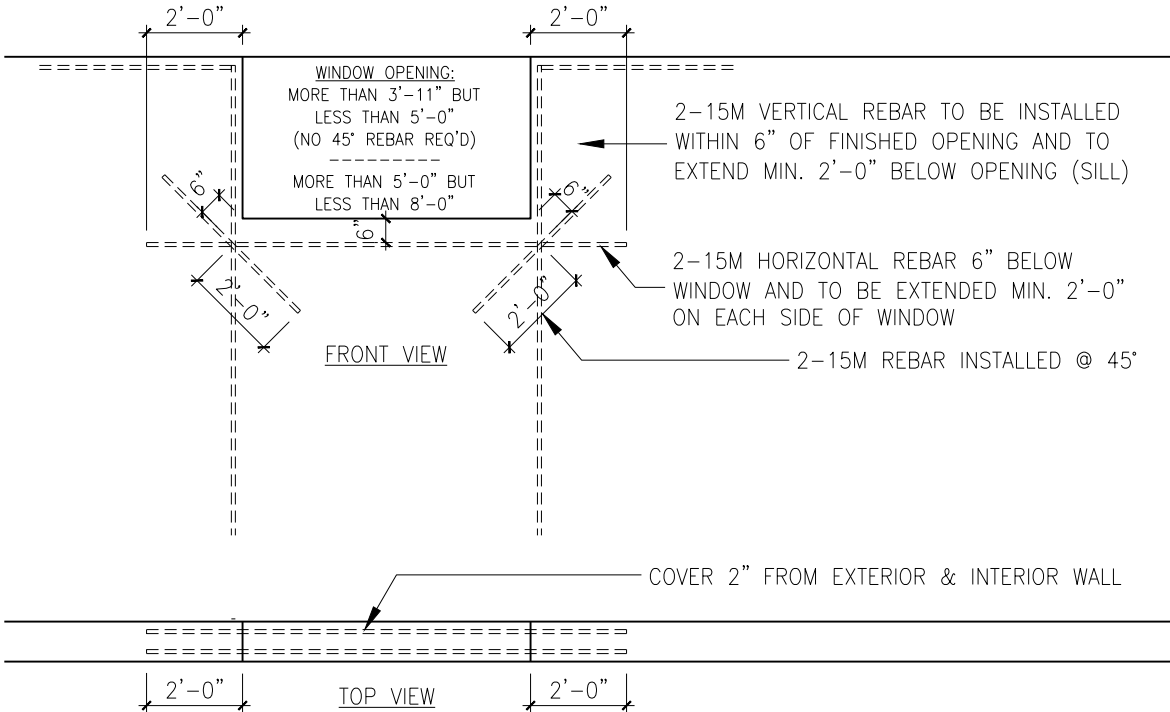
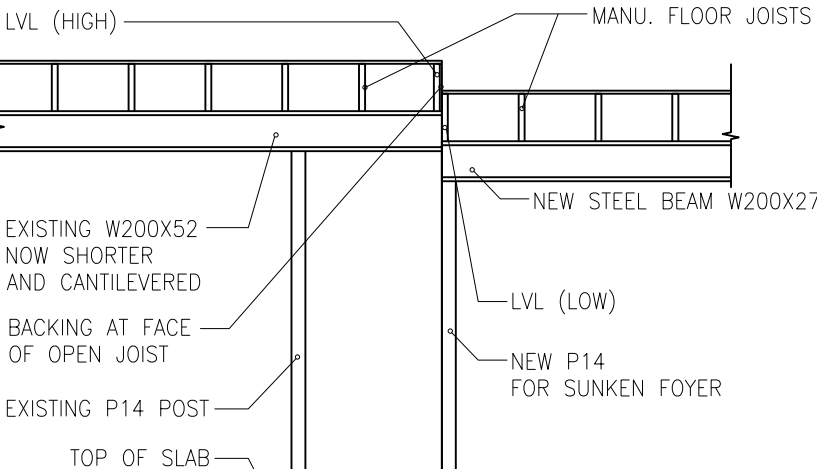
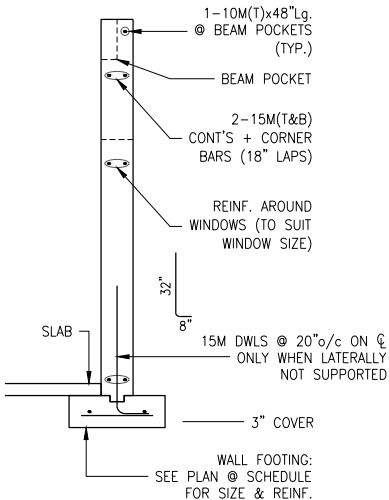

BASEMENT FLOOR PLAN - ELEVATION A

SCALE: 3/16" = 1'-0"

LOT: 1 - PST

DATE: 03/09/2020



I, DANIEL GUERIN, ARCHITECTURAL MANAGER FOR VALECRAFT HOMES LTD., HAVE REVIEWED THE FOLLOWING DOCUMENTS AND TAKE RESPONSIBILITY FOR THE DESIGN ACTIVITIES.

- PERSONAL BCIN #19896
- TARIION REGISTRATION NUMBER #611

\*\* SEE SIGNED SCHEDULE 1: DESIGNER INFORMATION FORM \*\*

THIS DRAWING IS TO BE USED IN CONJUNCTION WITH SCHEDULE B-1A AND ANY 680'S AND MAY SHOW ONLY SOME OF THE CHANGES DETAILED ON THAT DOCUMENT. SHOULD THE DRAWINGS NOT SHOW ALL ITEMS CONTAINED ON A SCHEDULE OR MISS OTHER ITEMS ALTOGETHER, THE SCHEDULE IS CONSIDERED THE GOVERNING DOCUMENT.

ALL CONTRACTORS SHALL PERFORM THEIR WORK WHETHER DESCRIBED OR NOT, ACCORDING TO THE APPLICABLE BUILDING CODE REQUIREMENTS AND MUNICIPAL REGULATIONS.

THE GENERAL CONTRACTOR SHALL CHECK AND VERIFY ALL DIMENSIONS AND REPORT ERRORS AND OMISSIONS TO VALECRAFT'S ARCHITECTURAL DEPARTMENT.

NO DIMENSION SHOULD BE SCALED ON DRAWINGS.

THE GENERAL CONTRACTOR OR SUB-CONTRACTORS WILL BE HELD RESPONSIBLE FOR ALL WORK DONE ON THE CONSTRUCTION SITE.

NOTES:

STEEL LINTEL:

- S1 = L 90x90x6
- S2 = L 90x90x8
- S3 = L 100x90x8
- S4 = L 125x90x8
- S5 = L 125x90x10
- S6 = L 200x100x12
- S7 = L 150x100x10 (8" BEARING)

LINTEL TABLE:

- L1 = 2-2x10 + P2 ON BOTH SIDES
- L2 = 3-2x10 + P3 ON BOTH SIDES
- L3 = 2-1.75x9.5 LVL (1.9E) + P3 ON BOTH SIDES
- L4 = 3-1.75x9.5 LVL (1.9E) + P3 ON BOTH SIDES

\* IF LINTEL IS EXPOSED TO THE EXTERIOR, PROVIDE PRESSURE TREATED LUMBER

POST TABLE:

- P1 = 3" ADJUSTABLE STEEL COLUMN
- P14 = HEAVY DUTY, TYPE 2, ADJUSTABLE RED JACK POST BY USP

- P2 = 2-2x4 OR 2-2x6
- P3 = 3-2x4 OR 3-2x6
- P4 = 4-2x4 OR 4-2x6
- P5 = 5-2x4 OR 5-2x6
- P6 = 6-2x4 OR 6-2x6

- P13 = HSS 88.9x88.9x3.18 + 100x200x12 T&B PL. (\*)
- P14 = HSS 89x89x4.8 + 100x200x12 T&B PL. (\*)
- P15 = HSS 76.2x76.2x4.78 + 100x180x12 T&B PL. (\*)
- P16 = HSS 76.2x76.2x4.78 + 130x130x12 T&B PL. (\*)
- P17 = HSS 73 O.D.x4.8 + 100x180x12 BOTTOM PL. + 130x160x10 TOP PL. (\*)

(\*) = 2-12# ANCH. (WHERE ANCH. PL. NOT USED)

\* POST ARE ALL JACK c/w STUD

(EX. P2 = 1 JACK + 1 STUD)

\* IF NO POST ARE MENTIONED ON PLANS, PROVIDE MIN. A "P2"



- = SMOKE ALARMS AS PER SECTION 9.10.19. OF THE ONTARIO BUILDING CODE:
- SHALL HAVE A VISUAL SIGNALING DEVICE;
- ARE REQUIRED IN EACH SLEEPING ROOM AND HALLWAY;
- ARE REQUIRED ON EACH STOREY, INCLUDING BASEMENT;
- ARE REQUIRED TO BE PROVIDED WITH BATTERY AS AN ALTERNATIVE POWER SUPPLY CAPABLE OF PROVIDING POWER FOR AT LEAST 7 DAYS IN NORMAL CONDITION, FOLLOWED BY, 4 MINUTES OF ALARM; AND
- CARBON MONOXIDE ALARM ARE ALSO REQUIRED ADJACENT TO EACH SLEEPING AREA.



= PROVIDE MECHANICAL EXHAUST TO OUTSIDE

2012 O.B.C. DRAWINGS

REV-1	NEW STANDARD DRWG MODIFICATION	20/06/2018	DOYON
NO.	DESCRIPTION	DATE	BY

DRAWING: BASEMENT FLOOR PLAN ELEVATION A

ADDRESS:	SCALE:	DATE:
xx	3/16" = 1'-0"	xx/xx/xxxx

1016 - THE McCABE  
2018 FOOTPRINT

(STANDARD DRAWINGS)

SHEET:

A6a

NOTES:

- ALL CONCRETE TO HAVE A MINIMUM COMPRESSIVE STRENGTH OF 3000 P.S.I. (21MPa) AT 28 DAYS;
- ALL GARAGE FLOOR SLAB TO BE 4" THICK AND 4650 P.S.I. c/w 5 TO 8% AIR ENTRAINED & TO BE SLOPED TOWARDS THE EXTERIOR (MIN 2% SLOPE);
- CONCRETE FOOTINGS MUST BE PLACED ON UNDISTURBED OR COMPACTED SOIL TO AN ELEVATION BELOW FROST PENETRATION;
- FOUNDATION WALL SHALL NOT BE BACKFILLED UNTIL CONCRETE HAS REACHED ITS SPECIFIED 28 DAYS STRENGTH AND STRUCTURAL FLOOR FRAMING (INCLUDING PLYWOOD SUBFLOOR) REQUIRED TO STABILIZE THE WALLS ARE COMPLETED AND FULLY NAILED AND ANCHORED;
- FOOTINGS DIMENSIONS ARE BASED ON THE SOIL BEARING CAPACITY PROVIDED BY THE GEOTECHNICAL ENGINEER.

BASEMENT NOTE:

- IF A BEDROOM IS ADDED IN THE BASEMENT, THE ROOM MUST CONFORM WITH 9.7.1.3.:

1) EXCEPT WHERE A DOOR ON THE SAME FLOOR LEVEL AS THE BEDROOM PROVIDES DIRECT ACCESS TO THE EXTERIOR, EVERY FLOOR LEVEL CONTAINING A BEDROOM IN A SUITE SHALL BE PROVIDED WITH AT LEAST 1 OUTSIDE WINDOW THAT:

A) IS OPENABLE FROM THE INSIDE WITHOUT THE USE OF TOOLS; AND  
B) PROVIDES AN INDIVIDUAL, UNOBSTRUCTED OPEN PORTION HAVING A MINIMUM AREA OF 0,38m<sup>2</sup> (3,8 SQ.FT.) WITH NO DIMENSIONS LESS THAN 380mm (15IN)

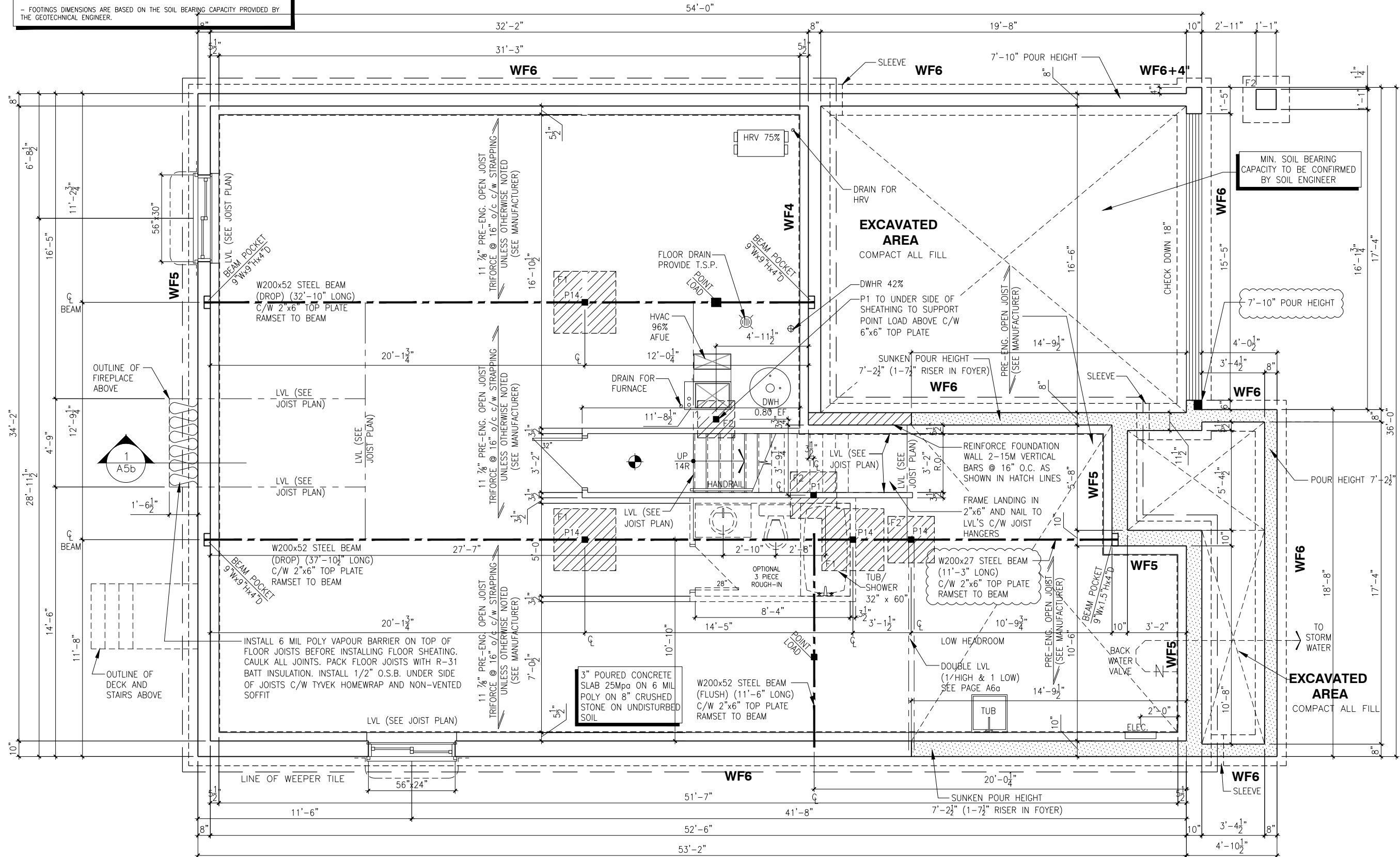

BASEMENT FLOOR PLAN - ELEVATION LOFT

SCALE: 3/16" = 1'-0"

LOT: 1 - PST  
DATE: 03/09/2020



I, DANIEL GUERIN, ARCHITECTURAL MANAGER FOR VALECRAFT HOMES LTD., HAVE REVIEWED THE FOLLOWING DOCUMENTS AND TAKE RESPONSIBILITY FOR THE DESIGN ACTIVITIES.

- PERSONAL BCIN #19896  
- TARION REGISTRATION NUMBER #611

\*\* SEE SIGNED SCHEDULE 1: DESIGNER INFORMATION FORM \*\*

THIS DRAWING IS TO BE USED IN CONJUNCTION WITH SCHEDULE B-1A AND ANY 680'S AND MAY SHOW ONLY SOME OF THE CHANGES DETAILED ON THAT DOCUMENT. SHOULD THE DRAWINGS NOT SHOW ALL ITEMS CONTAINED ON A SCHEDULE OR MISS OTHER ITEMS TOGETHER, THE SCHEDULE IS CONSIDERED THE GOVERNING DOCUMENT.

ALL CONTRACTORS SHALL PERFORM THEIR WORK WHETHER DESCRIBED OR NOT, ACCORDING TO THE APPLICABLE BUILDING CODE REQUIREMENTS AND MUNICIPAL REGULATIONS.

THE GENERAL CONTRACTOR SHALL CHECK AND VERIFY ALL DIMENSIONS AND REPORT ERRORS AND OMISSIONS TO VALECRAFT'S ARCHITECTURAL DEPARTMENT.

NO DIMENSION SHOULD BE SCALED ON DRAWINGS.

THE GENERAL CONTRACTOR OR SUB-CONTRACTORS WILL BE HELD RESPONSIBLE FOR ALL WORK DONE ON THE CONSTRUCTION SITE.

NOTES:  
STEEL LINTEL:

S1 = L 90x90x6  
S2 = L 90x90x8  
S3 = L 100x90x8  
S4 = L 125x90x8  
S5 = L 125x90x10  
S6 = L 200x100x12  
S7 = L 150x100x10 (8" BEARING)

LINTEL TABLE:  
L1 = 2-2x10 + P2 ON BOTH SIDES  
L2 = 3-2x10 + P3 ON BOTH SIDES  
L3 = 2-1.75x9.5 LVL (1.9E) + P3 ON BOTH SIDES  
L4 = 3-1.75x9.5 LVL (1.9E) + P3 ON BOTH SIDES

\* IF LINTEL IS EXPOSED TO THE EXTERIOR, PROVIDE PRESSURE TREATED LUMBER

POST TABLE:

P1 = 3" ADJUSTABLE STEEL COLUMN  
P14 = HEAVY DUTY, TYPE 2, ADJUSTABLE RED JACK POST BY USP  
P2 = 2-2x4 OR 2-2x6  
P3 = 3-2x4 OR 3-2x6  
P4 = 4-2x4 OR 4-2x6  
P5 = 5-2x4 OR 5-2x6  
P6 = 6-2x4 OR 6-2x6  
P13 = HSS 88.9x88.9x3.18 + 100x200x12 T&B PL. (\*)  
P14 = HSS 89x89x4.8 + 100x200x12 T&B PL. (\*)  
P15 = HSS 76.2x76.2x4.78 + 100x180x12 T&B PL. (\*)  
P16 = HSS 76.2x76.2x4.78 + 130x130x12 T&B PL. (\*)  
P17 = HSS 73.0x4.8 + 100x180x12 BOTTOM PL. + 130x160x10 TOP PL. (\*)  
(\*) = 2-12# ANCH. (WHERE ANCH. PL. NOT USED)

\* POST ARE ALL JACK c/w STUD (EX. P2 = 1 JACK + 1 STUD)  
\* IF NO POST ARE MENTIONED ON PLANS, PROVIDE MIN. A "P2"

☉ = SMOKE ALARMS AS PER SECTION 9.10.19. OF THE ONTARIO BUILDING CODE:  
- SHALL HAVE A VISUAL SIGNALING DEVICE;  
- ARE REQUIRED IN EACH SLEEPING ROOM AND HALLWAY;  
- ARE REQUIRED ON EACH STOREY, INCLUDING BASEMENT;  
- ARE REQUIRED TO BE PROVIDED WITH BATTERY AS AN ALTERNATIVE POWER SUPPLY CAPABLE OF PROVIDING POWER FOR AT LEAST 7 DAYS IN NORMAL CONDITION, FOLLOWED BY, 4 MINUTES OF ALARM; AND  
- CARBON MONOXIDE ALARM ARE ALSO REQUIRED ADJACENT TO EACH SLEEPING AREA.

☐ = PROVIDE MECHANICAL EXHAUST TO OUTSIDE

2012 O.B.C. DRAWINGS

REV-1	NEW STANDARD DRWG MODIFICATION	20/06/2018	DOYON
NO.	DESCRIPTION	DATE	BY

DRAWING: **BASEMENT FLOOR PLAN**  
**LOFT**

ADDRESS: xx SCALE: 3/16" = 1'-0" DATE: xx/xx/xxxx

1016 - THE McCABE  
2018 FOOTPRINT  
(STANDARD DRAWINGS)

SHEET:  
**A6a**

GROUND FLOOR PLAN - ELEVATION LOFT

SCALE: 3/16" = 1'-0"

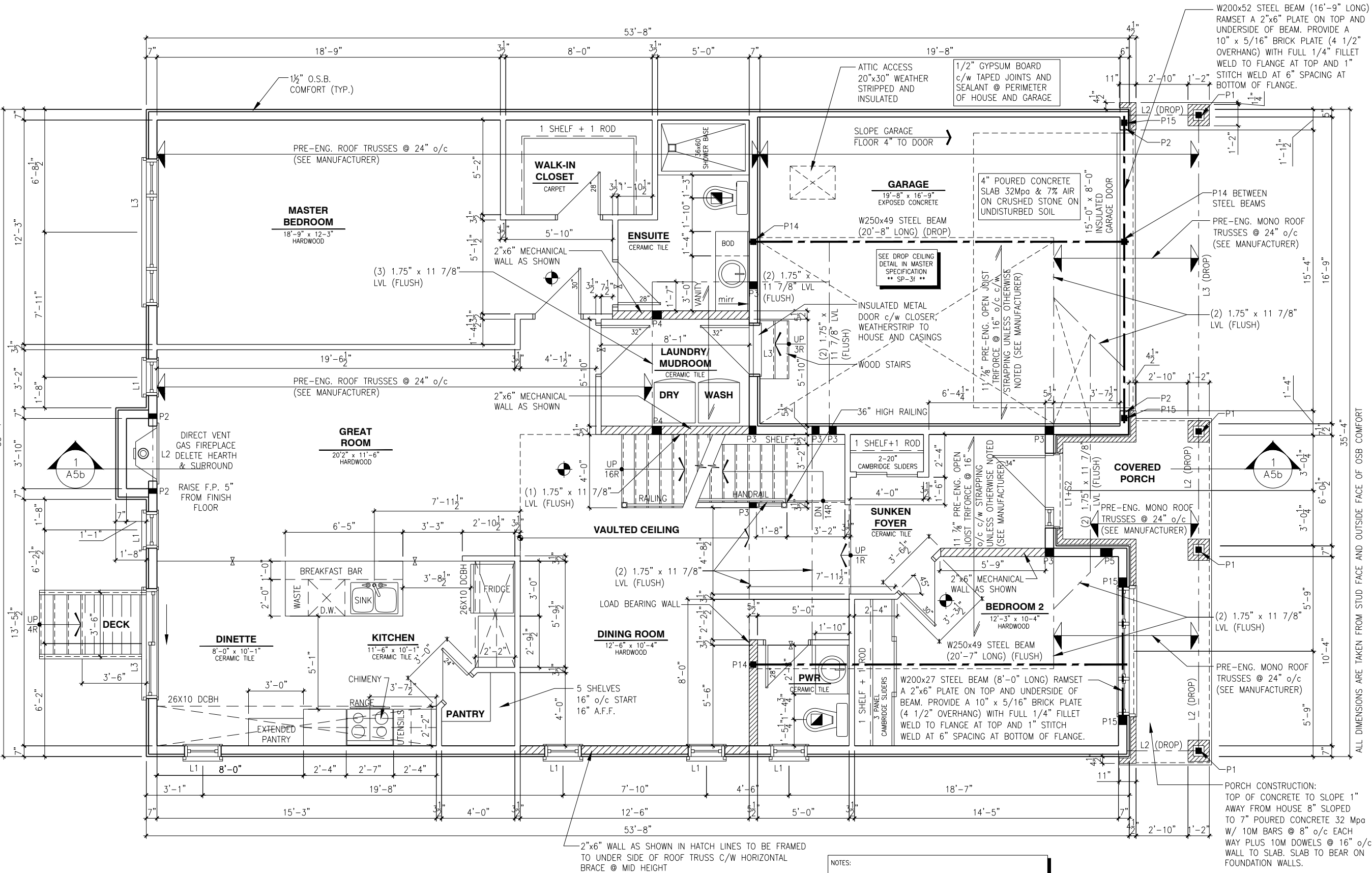

ROOF AND FLOOR LAYOUT NOTES:

— ROOF AND FLOOR LAYOUT IS A SCHEMATIC LAYOUT TO ASSIST THE TRUSS MANUFACTURER. PROVIDE THE TRUSS MANUFACTURER'S ROOF AND FLOOR LAYOUT FOR BUILDING PERMIT APPLICATION AND FOR THE ON-SITE FRAMING. THE DRAFTING SERVICE OFFICE NEEDS TO BE AWARE OF ANY ALTERNATIVES OR CHANGES REGARDING THE ROOF AND FLOOR'S SCHEMATIC LAYOUT BEFORE THE CONSTRUCTION BEGINS. PROVIDE SUPPORT UNDER GIRDER TRUSS & SOLID BLOCKING DOWN TO FOUNDATION.

NOTE:

— DRAIN WATER HEAT RECOVERY UNIT SHALL BE INSTALLED ACCORDING TO THE ONTARIO BUILDING CODE 2012, SB-12, 3.1.1.12. DRAIN WATER HEAT RECOVERY AND THE EFFICIENCY SHALL NOT BE LESS THAN 42%.

NOTES:

— FINISH FLOORING IN BATHROOMS, KITCHEN, LAUNDRY ROOM, GENERAL STORAGE AREAS AND ENTRANCES SHALL BE WATER RESISTANT;

— INSTALL STUD REINFORCEMENT TO PERMIT THE FUTURE INSTALLATION OF GRAB BAR IN MAIN BATHROOM AS PER 9.5.2.3. OF O.B.C. 2012;

— WINDOW SIZE AND R/O ARE TO BE VALIDATED WITH VALECRAFT HOMES LTD AND THE MANUFACTURER;

— COORD. FLOOR JOIST, LINTEL, ROOF TRUSS AND POSTS WITH MANUFACTURER SPEC'S AND P.ENG. IN OTHER CASE;

— COORD. LOCATION OF ALL VENTING UNITS, EXTERIOR LIGHTING, ETC. WITH VALECRAFT HOMES LTD AND MANUFACTURERS.

FLOOR	SQARE FOOT
GROUND FLOOR	1540
SECOND FLOOR (LOFT)	448
GARAGE	356
TOTAL	1988

LOT: 1 - PST  
DATE: 03/09/2020



I, DANIEL GUERIN, ARCHITECTURAL MANAGER FOR VALECRAFT HOMES LTD., HAVE REVIEWED THE FOLLOWING DOCUMENTS AND TAKE RESPONSIBILITY FOR THE DESIGN ACTIVITIES.

- PERSONAL BCIN #19896
- TARIION REGISTRATION NUMBER #611

\*\* SEE SIGNED SCHEDULE 1: DESIGNER INFORMATION FORM \*\*

THIS DRAWING IS TO BE USED IN CONJUNCTION WITH SCHEDULE B-1A AND ANY 680'S AND MAY SHOW ONLY SOME OF THE CHANGES DETAILED ON THAT DOCUMENT. SHOULD THE DRAWINGS NOT SHOW ALL ITEMS CONTAINED ON A SCHEDULE OR MISS OTHER ITEMS ALTOGETHER, THE SCHEDULE IS CONSIDERED THE GOVERNING DOCUMENT.

ALL CONTRACTORS SHALL PERFORM THEIR WORK WHETHER DESCRIBED OR NOT, ACCORDING TO THE APPLICABLE BUILDING CODE REQUIREMENTS AND MUNICIPAL REGULATIONS.

THE GENERAL CONTRACTOR SHALL CHECK AND VERIFY ALL DIMENSIONS AND REPORT ERRORS AND OMISSIONS TO VALECRAFT'S ARCHITECTURAL DEPARTMENT.

NO DIMENSION SHOULD BE SCALED ON DRAWINGS.

THE GENERAL CONTRACTOR OR SUB-CONTRACTORS WILL BE HELD RESPONSIBLE FOR ALL WORK DONE ON THE CONSTRUCTION SITE.

NOTES:

STEEL LINTEL:

- S1 = L 90x90x6
- S2 = 90x90x8
- S3 = L 100x90x8
- S4 = L 125x90x8
- S5 = L 125x90x10
- S6 = L 200x100x12
- S7 = L 150x100x10 (8" BEARING)

LINTEL TABLE:

- L1 = 2-2x10 + P2 ON BOTH SIDES
- L2 = 3-2x10 + P3 ON BOTH SIDES
- L3 = 2-1.75x9.5 LVL (1.9E) + P3 ON BOTH SIDES
- L4 = 3-1.75x9.5 LVL (1.9E) + P3 ON BOTH SIDES

\* IF LINTEL IS EXPOSED TO THE EXTERIOR, PROVIDE PRESSURE TREATED LUMBER

POST TABLE:

- P1 = 3" ADJUSTABLE STEEL COLUMN
- P14 = HEAVY DUTY, TYPE 2, ADJUSTABLE RED JACK POST BY USP
- P2 = 2-2x4 OR 2-2x6
- P3 = 3-2x4 OR 3-2x6
- P4 = 4-2x4 OR 4-2x6
- P5 = 5-2x4 OR 5-2x6
- P6 = 6-2x4 OR 6-2x6

- P13 = HSS 88.9x88.9x3.18 + 100x200x12 T&B PL. (\*)
- P14 = HSS 89x89x4.8 + 100x200x12 T&B PL. (\*)
- P15 = HSS 76.2x76.2x4.78 + 100x180x12 T&B PL. (\*)
- P16 = HSS 76.2x76.2x4.78 + 130x130x12 T&B PL. (\*)
- P17 = HSS 73 O.D.x4.8 + 100x180x12 BOTTOM PL. + 130x160x10 TOP PL. (\*)

(\*) = 2-12# ANCH. (WHERE ANCH. PL. NOT USED)

\* POST ARE ALL JACK C/W STUD (EX. P2 = 1 JACK + 1 STUD)

\* IF NO POST ARE MENTIONED ON PLANS, PROVIDE MIN. A "P2"

- ☉ = SMOKE ALARMS AS PER SECTION 9.10.19. OF THE ONTARIO BUILDING CODE:
- SHALL HAVE A VISUAL SIGNALING DEVICE;
- ARE REQUIRED IN EACH SLEEPING ROOM AND HALLWAY;
- ARE REQUIRED ON EACH STOREY, INCLUDING BASEMENT;
- ARE REQUIRED TO BE PROVIDED WITH BATTERY AS AN ALTERNATIVE POWER SUPPLY CAPABLE OF PROVIDING POWER FOR AT LEAST 7 DAYS IN NORMAL CONDITION, FOLLOWED BY, 4 MINUTES OF ALARM; AND
- CARBON MONOXIDE ALARM ARE ALSO REQUIRED ADJACENT TO EACH SLEEPING AREA.

☐ = PROVIDE MECHANICAL EXHAUST TO OUTSIDE

2012 O.B.C. DRAWINGS

REV-1	NO.	DESCRIPTION	NEW STANDARD DRWG	MODIFICATION	20/06/2018	DOYON
					DATE	BY

DRAWING: GROUND FLOOR PLAN  
ELEVATION LOFT

ADDRESS: xx SCALE: 3/16" = 1'-0" DATE: xx/xx/xxxx

1016 - THE McCABE  
2018 FOOTPRINT

(STANDARD DRAWINGS)

SHEET:  
A7d



- COORD. LOCATION OF ALL VENTING UNITS, EXTERIOR LIGHTING, ETC. WITH VALECRAFT HOMES LTD AND MANUFACTURERS.

- ROOF AND FLOOR LAYOUT IS A SCHEMATIC LAYOUT TO ASSIST THE TRUSS MANUFACTURER. PROVIDE THE TRUSS MANUFACTURER'S ROOF AND FLOOR LAYOUT FOR BUILDING PERMIT APPLICATION AND FOR THE ON-SITE FRAMING. THE DRAFTING SERVICE OFFICE NEEDS TO BE AWARE OF ANY ALTERNATIVES OR CHANGES REGARDING THE ROOF AND FLOOR'S SCHEMATIC LAYOUT BEFORE THE CONSTRUCTION BEGINS, PROVIDE SUPPORT UNDER GIRDER TRUSS & SOLID BLOCKING DOWN TO FOUNDATION.

- MAXIMUM SPACING BETWEEN VERTICAL MEMBERS IS 4" (100mm) MIN. AND TO COMPLY WITH SECTION 9.8 OF THE ONTARIO BUILDING CODE AND SB-7 OF THE ONTARIO BUILDING CODE SUPPLEMENT.

- DRAIN WATER HEAT RECOVERY UNIT SHALL BE INSTALLED ACCORDING TO THE ONTARIO BUILDING CODE 2012, SB-12 3.1.1.12. DRAIN WATER HEAT RECOVERY AND THE EFFICIENCY SHALL NOT BE LESS THAN 42%.

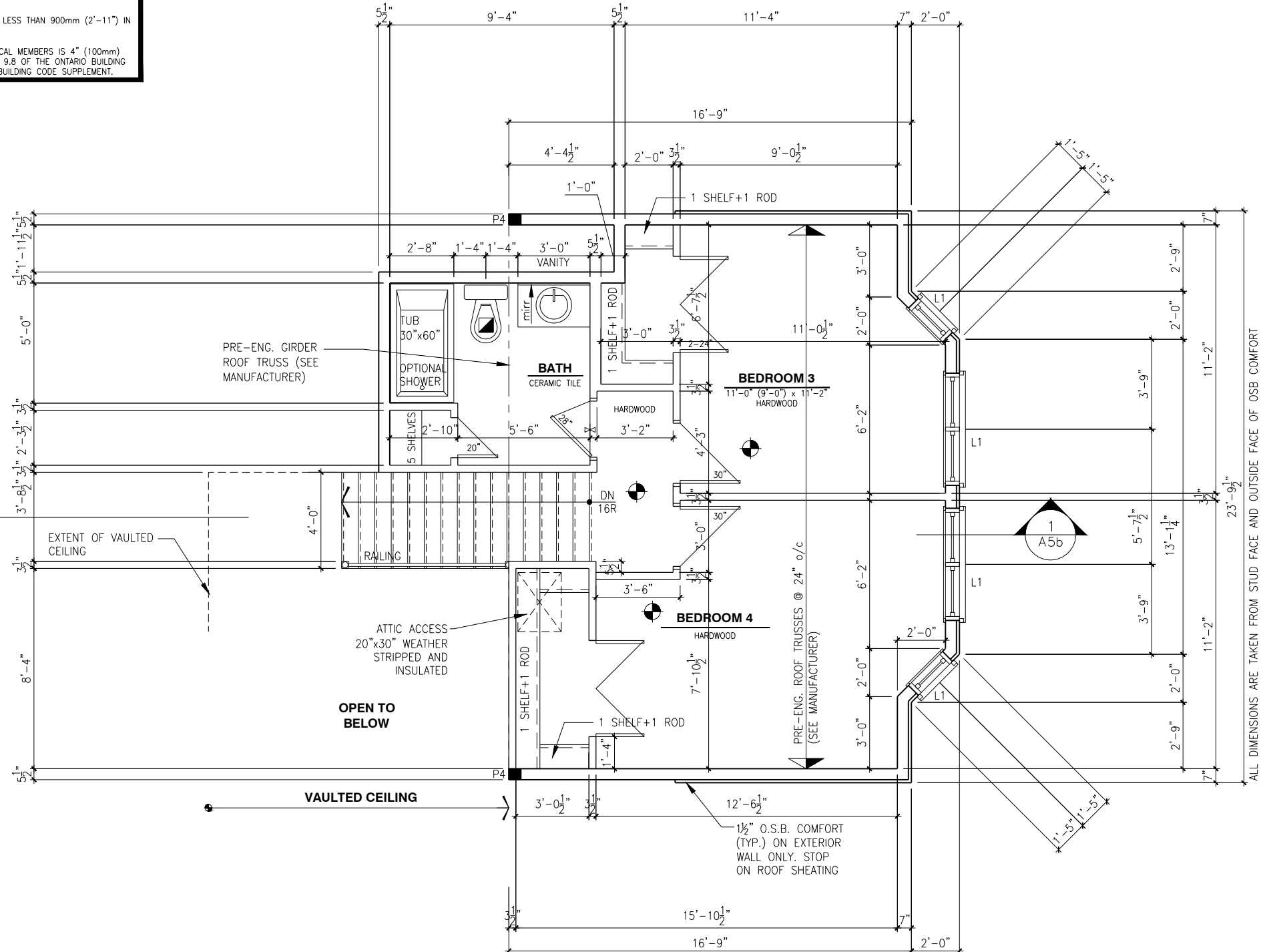

ALL DIMENSIONS ARE TAKEN FROM STUD FACE AND OUTSIDE FACE OF OSB COMFORT

SCALE:  $3/16" = 1'-0"$

**A8a**

ROOF AND FLOOR LAYOUT NOTES:

- ROOF AND FLOOR LAYOUT IS A SCHEMATIC LAYOUT TO ASSIST THE TRUSS MANUFACTURER. PROVIDE THE TRUSS MANUFACTURER'S ROOF AND FLOOR LAYOUT FOR BUILDING PERMIT APPLICATION AND FOR THE ON-SITE FRAMING. THE DRAFTING SERVICE OFFICE NEEDS TO BE AWARE OF ANY ALTERNATIVES OR CHANGES REGARDING THE ROOF AND FLOOR'S SCHEMATIC LAYOUT BEFORE THE CONSTRUCTION BEGINS, PROVIDE SUPPORT UNDER GIRDER TRUSS & SOLID BLOCKING DOWN TO FOUNDATION.

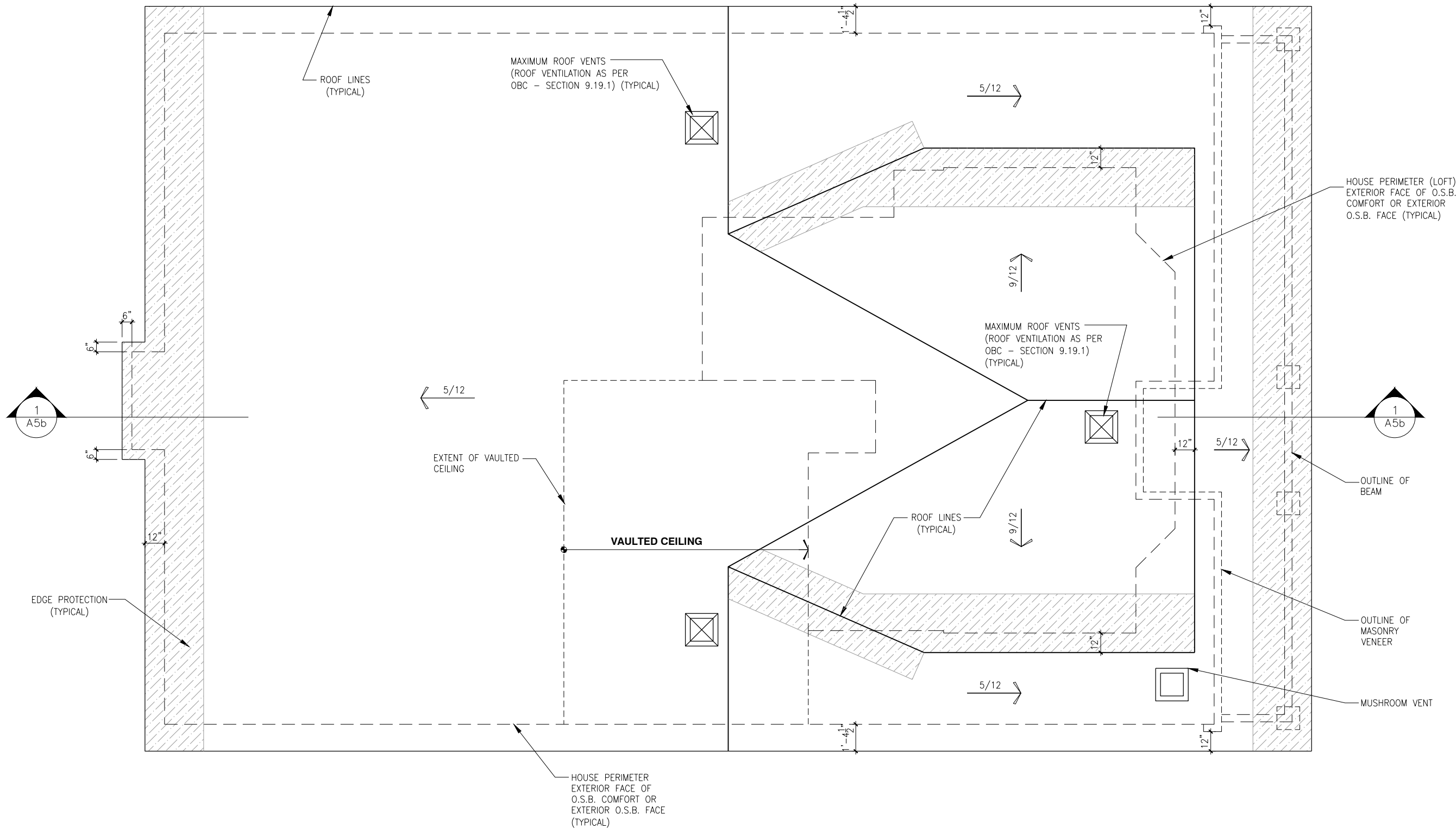

ROOF PLAN - ELEVATION LOFT

SCALE: 3/16" = 1'-0"

LOT: 1 - PST  
DATE: 03/09/2020



I, DANIEL GUERIN, ARCHITECTURAL MANAGER FOR VALECRAFT HOMES LTD., HAVE REVIEWED THE FOLLOWING DOCUMENTS AND TAKE RESPONSIBILITY FOR THE DESIGN ACTIVITIES.

- PERSONAL BCIN #19896
- TARIION REGISTRATION NUMBER #611

\*\* SEE SIGNED SCHEDULE 1: DESIGNER INFORMATION FORM \*\*

THIS DRAWING IS TO BE USED IN CONJUNCTION WITH SCHEDULE B-1A AND ANY 680'S AND MAY SHOW ONLY SOME OF THE CHANGES DETAILED ON THAT DOCUMENT. SHOULD THE DRAWINGS NOT SHOW ALL ITEMS CONTAINED ON A SCHEDULE OR MISS OTHER ITEMS ALTOGETHER, THE SCHEDULE IS CONSIDERED THE GOVERNING DOCUMENT.

ALL CONTRACTORS SHALL PERFORM THEIR WORK WHETHER DESCRIBED OR NOT, ACCORDING TO THE APPLICABLE BUILDING CODE REQUIREMENTS AND MUNICIPAL REGULATIONS.

THE GENERAL CONTRACTOR SHALL CHECK AND VERIFY ALL DIMENSIONS AND REPORT ERRORS AND OMISSIONS TO VALECRAFT'S ARCHITECTURAL DEPARTMENT.

NO DIMENSION SHOULD BE SCALED ON DRAWINGS.

THE GENERAL CONTRACTOR OR SUB-CONTRACTORS WILL BE HELD RESPONSIBLE FOR ALL WORK DONE ON THE CONSTRUCTION SITE.

NOTES:

STEEL LINTEL:

- S1 = L 90x90x6
- S2 = L 90x90x8
- S3 = L 100x90x8
- S4 = L 125x90x8
- S5 = L 125x90x10
- S6 = L 200x100x12
- S7 = L 150x100x10 (8" BEARING)

LINTEL TABLE:

- L1 = 2-2x10 + P2 ON BOTH SIDES
- L2 = 3-2x10 + P3 ON BOTH SIDES
- L3 = 2-1.75x9.5 LVL (1.9E) + P3 ON BOTH SIDES
- L4 = 3-1.75x9.5 LVL (1.9E) + P3 ON BOTH SIDES

\* IF LINTEL IS EXPOSED TO THE EXTERIOR, PROVIDE PRESSURE TREATED LUMBER

POST TABLE:

- P1 = 3" ADJUSTABLE STEEL COLUMN
- P14 = HEAVY DUTY, TYPE 2, ADJUSTABLE RED JACK

POST BY USP

- P2 = 2-2x4 OR 2-2x6
- P3 = 3-2x4 OR 3-2x6
- P4 = 4-2x4 OR 4-2x6
- P5 = 5-2x4 OR 5-2x6
- P6 = 6-2x4 OR 6-2x6

P13 = HSS 88.9x88.9x3.18 + 100x200x12 T&B PL. (\*)

P14 = HSS 89x89x4.8 + 100x200x12 T&B PL. (\*)

P15 = HSS 76.2x76.2x4.78 + 100x180x12 T&B PL. (\*)

P16 = HSS 76.2x76.2x4.78 + 130x130x12 T&B PL. (\*)

P17 = HSS 73 O.D.x4.8 + 100x180x12 BOTTOM PL.

+ 130x160x10 TOP PL. (\*)

(\*) = 2-12# ANCH. (WHERE ANCH. PL. NOT USED)

\* POST ARE ALL JACK c/w STUD

(EX. P2 = 1 JACK + 1 STUD)

\* IF NO POST ARE MENTIONED ON PLANS, PROVIDE MIN. A "P2"

- = SMOKE ALARMS AS PER SECTION 9.10.19. OF THE ONTARIO BUILDING CODE:
  - SHALL HAVE A VISUAL SIGNALING DEVICE;
  - ARE REQUIRED IN EACH SLEEPING ROOM AND HALLWAY;
  - ARE REQUIRED ON EACH STOREY, INCLUDING BASEMENT;
  - ARE REQUIRED TO BE PROVIDED WITH BATTERY AS AN ALTERNATIVE POWER SUPPLY CAPABLE OF PROVIDING POWER FOR AT LEAST 7 DAYS IN NORMAL CONDITION, FOLLOWED BY, 4 MINUTES OF ALARM; AND
  - CARBON MONOXIDE ALARM ARE ALSO REQUIRED ADJACENT TO EACH SLEEPING AREA.

= PROVIDE MECHANICAL EXHAUST TO OUTSIDE

## 2012 O.B.C. DRAWINGS

REV-1	NEW STANDARD DRWG MODIFICATION	20/06/2018	DOYON
NO.	DESCRIPTION	DATE	BY

## ROOF PLAN ELEVATION LOFT

ADDRESS:	SCALE:	DATE:
xx	3/16" = 1'-0"	xx/xx/xxxx

1016 - THE McCABE  
2018 FOOTPRINT

(STANDARD DRAWINGS)

SHEET:

A9d

PLAN - FIRST FLOOR  
JOIST LAYOUT - ELEVATION LOFT (STANDARD)

SCALE: 3/16" = 1'-0"

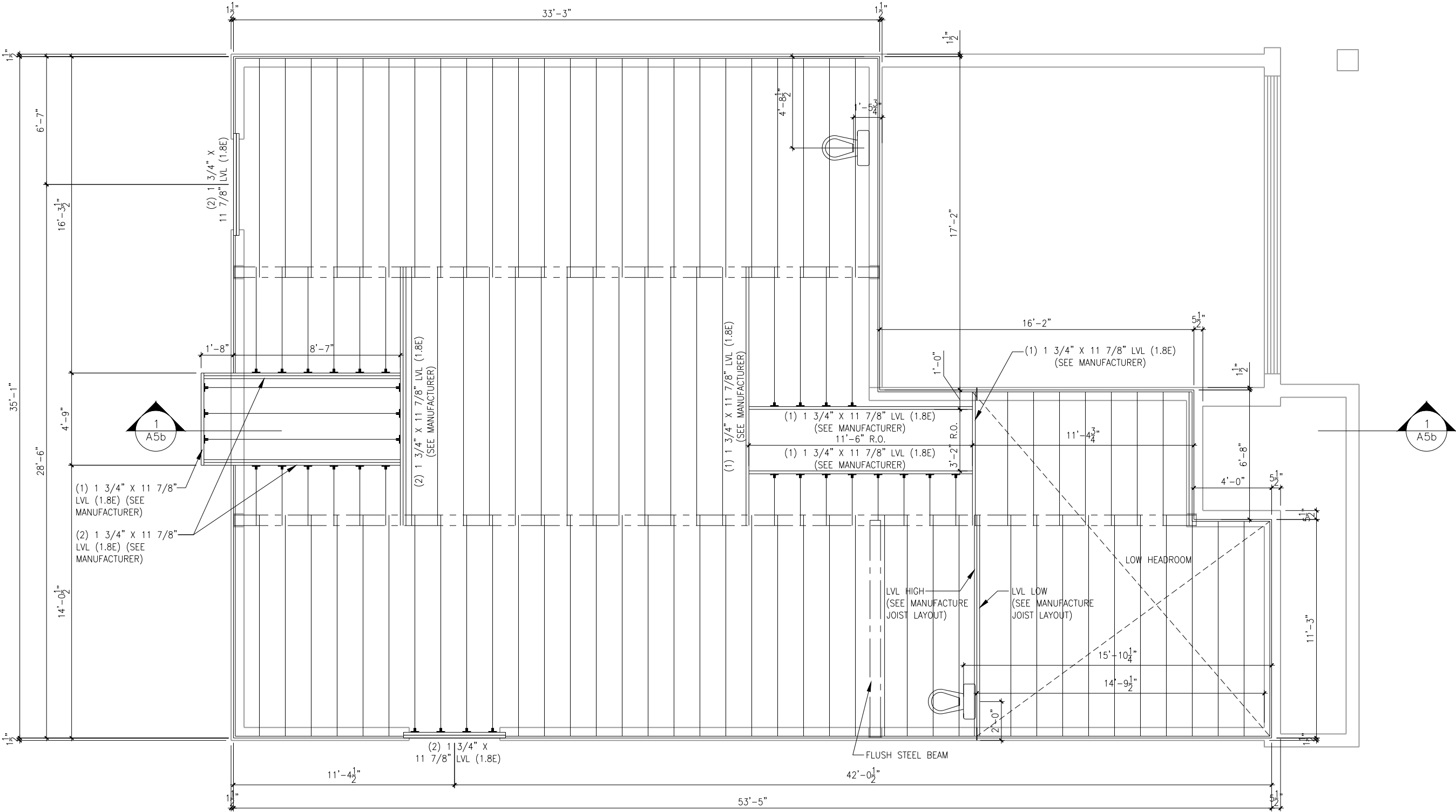

ROOF AND FLOOR LAYOUT NOTES:

- ROOF AND FLOOR LAYOUT IS A SCHEMATIC LAYOUT TO ASSIST THE TRUSS MANUFACTURER. PROVIDE THE TRUSS MANUFACTURER'S ROOF AND FLOOR LAYOUT FOR BUILDING PERMIT APPLICATION AND FOR THE ON-SITE FRAMING. THE DRAFTING SERVICE OFFICE NEEDS TO BE AWARE OF ANY ALTERNATIVES OR CHANGES REGARDING THE ROOF AND FLOOR'S SCHEMATIC LAYOUT BEFORE THE CONSTRUCTION BEGINS. PROVIDE SUPPORT UNDER GIRDER TRUSS & SOLID BLOCKING DOWN TO FOUNDATION.

LOT: 1 - PST  
DATE: 03/09/2020



I, DANIEL GUERIN, ARCHITECTURAL MANAGER FOR VALECRAFT HOMES LTD., HAVE REVIEWED THE FOLLOWING DOCUMENTS AND TAKE RESPONSIBILITY FOR THE DESIGN ACTIVITIES.

- PERSONAL BCIN #19896
- TARIION REGISTRATION NUMBER #611

\*\* SEE SIGNED SCHEDULE 1: DESIGNER INFORMATION FORM \*\*

THIS DRAWING IS TO BE USED IN CONJUNCTION WITH SCHEDULE B-1A AND ANY 680'S AND MAY SHOW ONLY SOME OF THE CHANGES DETAILED ON THAT DOCUMENT. SHOULD THE DRAWINGS NOT SHOW ALL ITEMS CONTAINED ON A SCHEDULE OR MISS OTHER ITEMS ALTOGETHER, THE SCHEDULE IS CONSIDERED THE GOVERNING DOCUMENT.

ALL CONTRACTORS SHALL PERFORM THEIR WORK WHETHER DESCRIBED OR NOT, ACCORDING TO THE APPLICABLE BUILDING CODE REQUIREMENTS AND MUNICIPAL REGULATIONS.

THE GENERAL CONTRACTOR SHALL CHECK AND VERIFY ALL DIMENSIONS AND REPORT ERRORS AND OMISSIONS TO VALECRAFT'S ARCHITECTURAL DEPARTMENT.

NO DIMENSION SHOULD BE SCALED ON DRAWINGS.

THE GENERAL CONTRACTOR OR SUB-CONTRACTORS WILL BE HELD RESPONSIBLE FOR ALL WORK DONE ON THE CONSTRUCTION SITE.

NOTES:

STEEL LINTEL:

- S1 = L 90x90x6
- S2 = L 90x90x8
- S3 = L 100x90x8
- S4 = L 125x90x8
- S5 = L 125x90x10
- S6 = L 200x100x12
- S7 = L 150x100x10 (8" BEARING)

LINTEL TABLE:

- L1 = 2-2x10 + P2 ON BOTH SIDES
- L2 = 3-2x10 + P3 ON BOTH SIDES
- L3 = 2-1.75x9.5 LVL (1.9E) + P3 ON BOTH SIDES
- L4 = 3-1.75x9.5 LVL (1.9E) + P3 ON BOTH SIDES

\* IF LINTEL IS EXPOSED TO THE EXTERIOR, PROVIDE PRESSURE TREATED LUMBER

POST TABLE:

- P1 = 3" ADJUSTABLE STEEL COLUMN
- P14 = HEAVY DUTY, TYPE 2, ADJUSTABLE RED JACK

POST BY USP

- P2 = 2-2x4 OR 2-2x6

- P3 = 3-2x4 OR 3-2x6

- P4 = 4-2x4 OR 4-2x6

- P5 = 5-2x4 OR 5-2x6

- P6 = 6-2x4 OR 6-2x6

- P13 = HSS 88.9x88.9x3.18 + 100x200x12 T&B PL. (\*)

- P14 = HSS 89x89x4.8 + 100x200x12 T&B PL. (\*)

- P15 = HSS 76.2x76.2x4.78 + 100x180x12 T&B PL. (\*)

- P16 = HSS 76.2x76.2x4.78 + 130x130x12 T&B PL. (\*)

- P17 = HSS 73 O.D.x4.8 + 100x180x12 BOTTOM PL. + 130x160x10 TOP PL. (\*)

- (\*) = 2-12# ANCH. (WHERE ANCH. PL. NOT USED)

\* POST ARE ALL JACK C/W STUD

(EX. P2 = 1 JACK + 1 STUD)

\* IF NO POST ARE MENTIONED ON PLANS, PROVIDE MIN. A "P2"



- = SMOKE ALARMS AS PER SECTION 9.10.19. OF THE ONTARIO BUILDING CODE:
- SHALL HAVE A VISUAL SIGNALING DEVICE;
- ARE REQUIRED IN EACH SLEEPING ROOM AND HALLWAY;
- ARE REQUIRED ON EACH STOREY, INCLUDING BASEMENT;
- ARE REQUIRED TO BE PROVIDED WITH BATTERY AS AN ALTERNATIVE POWER SUPPLY CAPABLE OF PROVIDING POWER FOR AT LEAST 7 DAYS IN NORMAL CONDITION, FOLLOWED BY, 4 MINUTES OF ALARM; AND
- CARBON MONOXIDE ALARM ARE ALSO REQUIRED ADJACENT TO EACH SLEEPING AREA.



= PROVIDE MECHANICAL EXHAUST TO OUTSIDE

2012 O.B.C. DRAWINGS

REV-1	NEW STANDARD DRWG MODIFICATION	20/06/2018	DOYON
NO.	DESCRIPTION	DATE	BY

DRAWING: GROUND FLOOR JOIST  
LAYOUT - ELEV. LOFT

ADDRESS:	SCALE:	DATE:
xx	3/16" = 1'-0"	xx/xx/xxxx

1016 - THE McCABE  
2018 FOOTPRINT

(STANDARD DRAWINGS)

SHEET:

A10b

PLAN - SECOND FLOOR  
JOIST LAYOUT - ELEVATION LOFT (STANDARD)

SCALE: 3/16" = 1'-0"

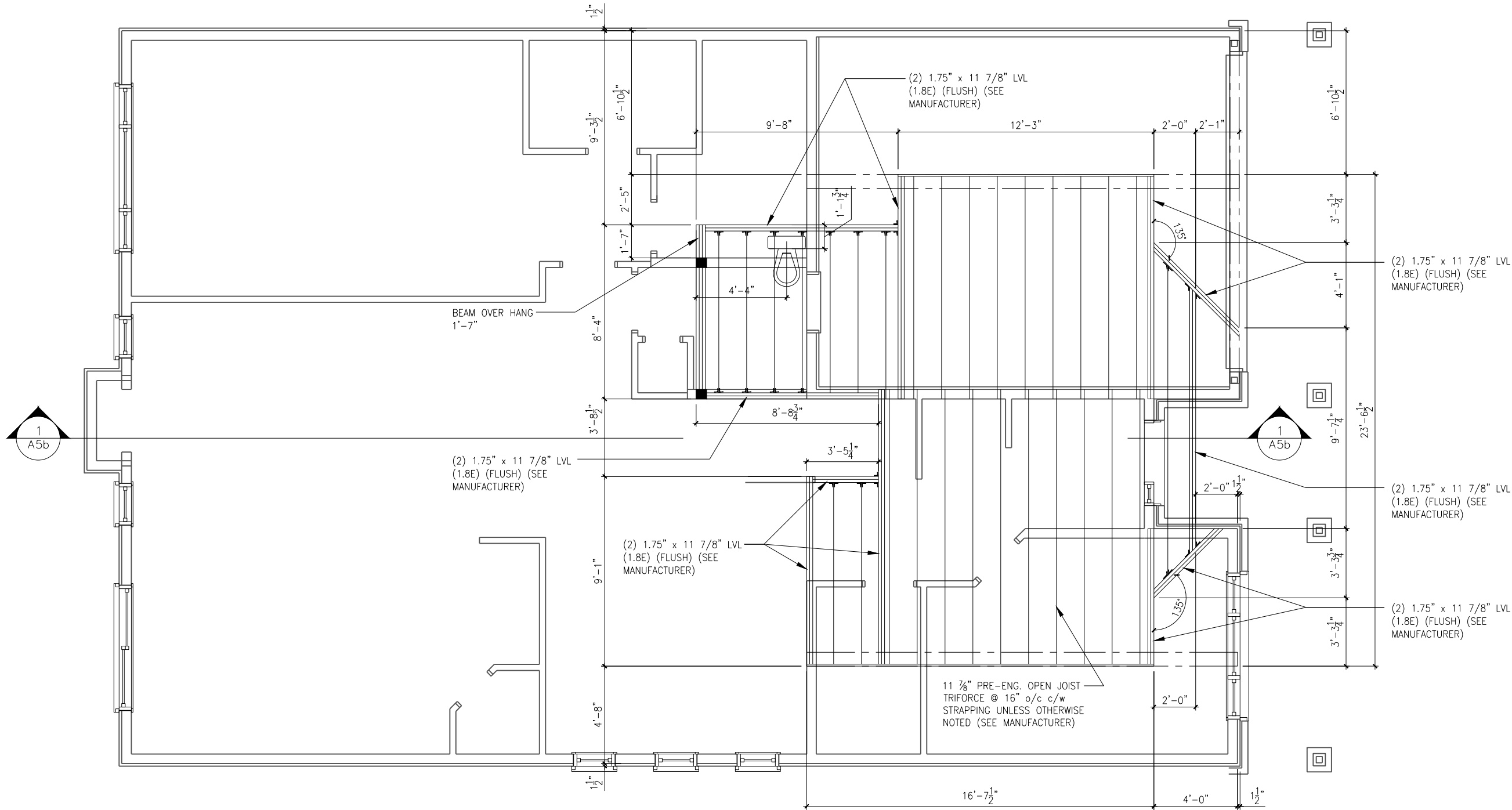

ROOF AND FLOOR LAYOUT NOTES:

- ROOF AND FLOOR LAYOUT IS A SCHEMATIC LAYOUT TO ASSIST THE TRUSS MANUFACTURER. PROVIDE THE TRUSS MANUFACTURER'S ROOF AND FLOOR LAYOUT FOR BUILDING PERMIT APPLICATION AND FOR THE ON-SITE FRAMING. THE DRAFTING SERVICE OFFICE NEEDS TO BE AWARE OF ANY ALTERNATIVES OR CHANGES REGARDING THE ROOF AND FLOOR'S SCHEMATIC LAYOUT BEFORE THE CONSTRUCTION BEGINS. PROVIDE SUPPORT UNDER GIRDER TRUSS & SOLID BLOCKING DOWN TO FOUNDATION.

LOT: 1 - PST  
DATE: 03/09/2020



I, DANIEL GUERIN, ARCHITECTURAL MANAGER FOR VALECRAFT HOMES LTD., HAVE REVIEWED THE FOLLOWING DOCUMENTS AND TAKE RESPONSIBILITY FOR THE DESIGN ACTIVITIES.

- PERSONAL BCIN #19896
- TARIION REGISTRATION NUMBER #611

\*\* SEE SIGNED SCHEDULE 1: DESIGNER INFORMATION FORM \*\*

THIS DRAWING IS TO BE USED IN CONJUNCTION WITH SCHEDULE B-1A AND ANY 680'S AND MAY SHOW ONLY SOME OF THE CHANGES DETAILED ON THAT DOCUMENT. SHOULD THE DRAWINGS NOT SHOW ALL ITEMS CONTAINED ON A SCHEDULE OR MISS OTHER ITEMS ALTOGETHER, THE SCHEDULE IS CONSIDERED THE GOVERNING DOCUMENT.

ALL CONTRACTORS SHALL PERFORM THEIR WORK WHETHER DESCRIBED OR NOT, ACCORDING TO THE APPLICABLE BUILDING CODE REQUIREMENTS AND MUNICIPAL REGULATIONS.

THE GENERAL CONTRACTOR SHALL CHECK AND VERIFY ALL DIMENSIONS AND REPORT ERRORS AND OMISSIONS TO VALECRAFT'S ARCHITECTURAL DEPARTMENT.

NO DIMENSION SHOULD BE SCALED ON DRAWINGS.

THE GENERAL CONTRACTOR OR SUB-CONTRACTORS WILL BE HELD RESPONSIBLE FOR ALL WORK DONE ON THE CONSTRUCTION SITE.

NOTES:

STEEL LINTEL:

- S1 = L 90x90x6
- S2 = L 90x90x8
- S3 = L 100x90x8
- S4 = L 125x90x8
- S5 = L 125x90x10
- S6 = L 200x100x12
- S7 = L 150x100x10 (8" BEARING)

LINTEL TABLE:

- L1 = 2-2x10 + P2 ON BOTH SIDES
- L2 = 3-2x10 + P3 ON BOTH SIDES
- L3 = 2-1.75x9.5 LVL (1.9E) + P3 ON BOTH SIDES
- L4 = 3-1.75x9.5 LVL (1.9E) + P3 ON BOTH SIDES

\* IF LINTEL IS EXPOSED TO THE EXTERIOR, PROVIDE PRESSURE TREATED LUMBER

POST TABLE:

- P1 = 3" ADJUSTABLE STEEL COLUMN
- P14 = HEAVY DUTY, TYPE 2, ADJUSTABLE RED JACK

POST BY USP

- P2 = 2-2x4 OR 2-2x6
- P3 = 3-2x4 OR 3-2x6
- P4 = 4-2x4 OR 4-2x6
- P5 = 5-2x4 OR 5-2x6
- P6 = 6-2x4 OR 6-2x6

P13 = HSS 88.9x88.9x3.18 + 100x200x12 T&B PL. (\*)

P14 = HSS 89x89x4.8 + 100x200x12 T&B PL. (\*)

P15 = HSS 76.2x76.2x4.78 + 100x180x12 T&B PL. (\*)

P16 = HSS 76.2x76.2x4.78 + 130x130x12 T&B PL. (\*)

P17 = HSS 73 O.D.x4.8 + 100x180x12 BOTTOM PL.

+ 130x160x10 TOP PL. (\*)

(\*) = 2-12# ANCH. (WHERE ANCH. PL. NOT USED)

\* POST ARE ALL JACK c/w STUD

(EX. P2 = 1 JACK + 1 STUD)

\* IF NO POST ARE MENTIONED ON PLANS, PROVIDE MIN. A "P2"



- = SMOKE ALARMS AS PER SECTION 9.10.19. OF THE ONTARIO BUILDING CODE:
- SHALL HAVE A VISUAL SIGNALING DEVICE;
- ARE REQUIRED IN EACH SLEEPING ROOM AND HALLWAY;
- ARE REQUIRED ON EACH STOREY, INCLUDING BASEMENT;
- ARE REQUIRED TO BE PROVIDED WITH BATTERY AS AN ALTERNATIVE POWER SUPPLY CAPABLE OF PROVIDING POWER FOR AT LEAST 7 DAYS IN NORMAL CONDITION, FOLLOWED BY, 4 MINUTES OF ALARM; AND
- CARBON MONOXIDE ALARM ARE ALSO REQUIRED ADJACENT TO EACH SLEEPING AREA.



= PROVIDE MECHANICAL EXHAUST TO OUTSIDE

2012 O.B.C. DRAWINGS

REV-1	NEW STANDARD DRWG MODIFICATION	20/06/2018	DOYON
NO.	DESCRIPTION	DATE	BY

DRAWING: SECOND FLOOR  
JOIST LAYOUT - ELEV. LOFT

ADDRESS:	SCALE:	DATE:
xx	3/16" = 1'-0"	xx/xx/xxxx

1016 - THE McCABE  
2018 FOOTPRINT

(STANDARD DRAWINGS)

SHEET:

A11a

BASEMENT FLOOR - ELECTRICAL LAYOUT

SCALE: 3/16" = 1'-0"

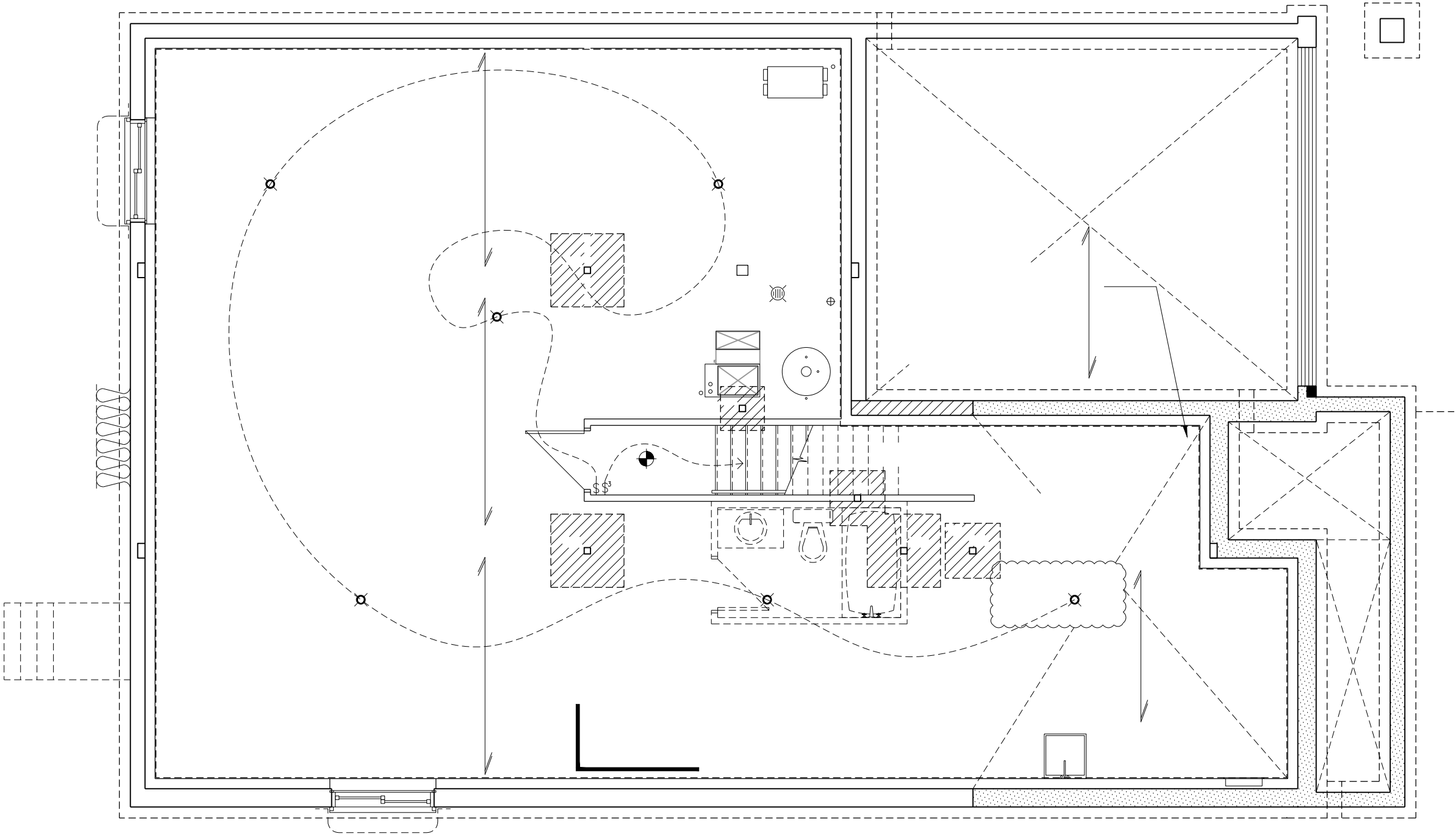

ROOF AND FLOOR LAYOUT NOTES:  
- ROOF AND FLOOR LAYOUT IS A SCHEMATIC LAYOUT TO ASSIST THE TRUSS MANUFACTURER, PROVIDE THE TRUSS MANUFACTURER'S ROOF AND FLOOR LAYOUT FOR BUILDING PERMIT APPLICATION AND FOR THE ON-SITE FRAMING. THE DRAFTING SERVICE OFFICE NEEDS TO BE AWARE OF ANY ALTERNATIVES OR CHANGES REGARDING THE ROOF AND FLOOR'S SCHEMATIC LAYOUT BEFORE THE CONSTRUCTION BEGINS, PROVIDE SUPPORT UNDER GIRDER TRUSS & SOLID BLOCKING DOWN TO FOUNDATION.

LOT: 1 - PST  
DATE: 03/09/2020



I, DANIEL GUERIN, ARCHITECTURAL MANAGER FOR VALECRAFT HOMES LTD., HAVE REVIEWED THE FOLLOWING DOCUMENTS AND TAKE RESPONSIBILITY FOR THE DESIGN ACTIVITIES.

- PERSONAL BCIN #19896
- TARIION REGISTRATION NUMBER #611

\*\* SEE SIGNED SCHEDULE 1: DESIGNER INFORMATION FORM \*\*

THIS DRAWING IS TO BE USED IN CONJUNCTION WITH SCHEDULE B-1A AND ANY 680'S AND MAY SHOW ONLY SOME OF THE CHANGES DETAILED ON THAT DOCUMENT. SHOULD THE DRAWINGS NOT SHOW ALL ITEMS CONTAINED ON A SCHEDULE OR MISS OTHER ITEMS ALTOGETHER, THE SCHEDULE IS CONSIDERED THE GOVERNING DOCUMENT.

ALL CONTRACTORS SHALL PERFORM THEIR WORK WHETHER DESCRIBED OR NOT, ACCORDING TO THE APPLICABLE BUILDING CODE REQUIREMENTS AND MUNICIPAL REGULATIONS.

THE GENERAL CONTRACTOR SHALL CHECK AND VERIFY ALL DIMENSIONS AND REPORT ERRORS AND OMISSIONS TO VALECRAFT'S ARCHITECTURAL DEPARTMENT.

NO DIMENSION SHOULD BE SCALED ON DRAWINGS.

THE GENERAL CONTRACTOR OR SUB-CONTRACTORS WILL BE HELD RESPONSIBLE FOR ALL WORK DONE ON THE CONSTRUCTION SITE.

NOTES:

STEEL LINTEL:

- S1 = L 90x90x6
- S2 = L 90x90x8
- S3 = L 100x90x8
- S4 = L 125x90x8
- S5 = L 125x90x10
- S6 = L 200x100x12
- S7 = L 150x100x10 (8" BEARING)

LINTEL TABLE:

- L1 = 2-2x10 + P2 ON BOTH SIDES
- L2 = 3-2x10 + P3 ON BOTH SIDES
- L3 = 2-1.75x9.5 LVL (1.9E) + P3 ON BOTH SIDES
- L4 = 3-1.75x9.5 LVL (1.9E) + P3 ON BOTH SIDES

\* IF LINTEL IS EXPOSED TO THE EXTERIOR, PROVIDE PRESSURE TREATED LUMBER

POST TABLE:

- P1 = 3" ADJUSTABLE STEEL COLUMN
- P14 = HEAVY DUTY, TYPE 2, ADJUSTABLE RED JACK
- POST BY USP
- P2 = 2-2x4 OR 2-2x6
- P3 = 3-2x4 OR 3-2x6
- P4 = 4-2x4 OR 4-2x6
- P5 = 5-2x4 OR 5-2x6
- P6 = 6-2x4 OR 6-2x6
- P13 = HSS 88.9x88.9x3.18 + 100x200x12 T&B PL. (\*)
- P14 = HSS 89x89x4.8 + 100x200x12 T&B PL. (\*)
- P15 = HSS 76.2x76.2x4.78 + 100x180x12 T&B PL. (\*)
- P16 = HSS 76.2x76.2x4.78 + 130x130x12 T&B PL. (\*)
- P17 = HSS 73 O.D.x4.8 + 100x180x12 BOTTOM PL. + 130x160x10 TOP PL. (\*)
- (\*) = 2-12# ANCH. (WHERE ANCH. PL. NOT USED)

\* POST ARE ALL JACK c/w STUD

(EX. P2 = 1 JACK + 1 STUD)

\* IF NO POST ARE MENTIONED ON PLANS, PROVIDE MIN. A "P2"

- ☉ = SMOKE ALARMS AS PER SECTION 9.10.19. OF THE ONTARIO BUILDING CODE:
  - SHALL HAVE A VISUAL SIGNALING DEVICE;
  - ARE REQUIRED IN EACH SLEEPING ROOM AND HALLWAY;
  - ARE REQUIRED ON EACH STOREY, INCLUDING BASEMENT;
  - ARE REQUIRED TO BE PROVIDED WITH BATTERY AS AN ALTERNATIVE POWER SUPPLY CAPABLE OF PROVIDING POWER FOR AT LEAST 7 DAYS IN NORMAL CONDITION, FOLLOWED BY, 4 MINUTES OF ALARM; AND
  - CARBON MONOXIDE ALARM ARE ALSO REQUIRED ADJACENT TO EACH SLEEPING AREA.

▣ = PROVIDE MECHANICAL EXHAUST TO OUTSIDE

2012 O.B.C. DRAWINGS

REV-1	NEW STANDARD DRWG MODIFICATION	20/06/2018	DOYON
NO.	DESCRIPTION	DATE	BY

DRAWING: BASEMENT FLOOR ELECTRICAL LAYOUT

ADDRESS:	SCALE:	DATE:
xx	3/16" = 1'-0"	xx/xx/xxxx

1016 - THE McCABE  
2018 FOOTPRINT

(STANDARD DRAWINGS)

SHEET:

A12a

GROUND FLOOR - ELECTRICAL LAYOUT

SCALE: 3/16" = 1'-0"

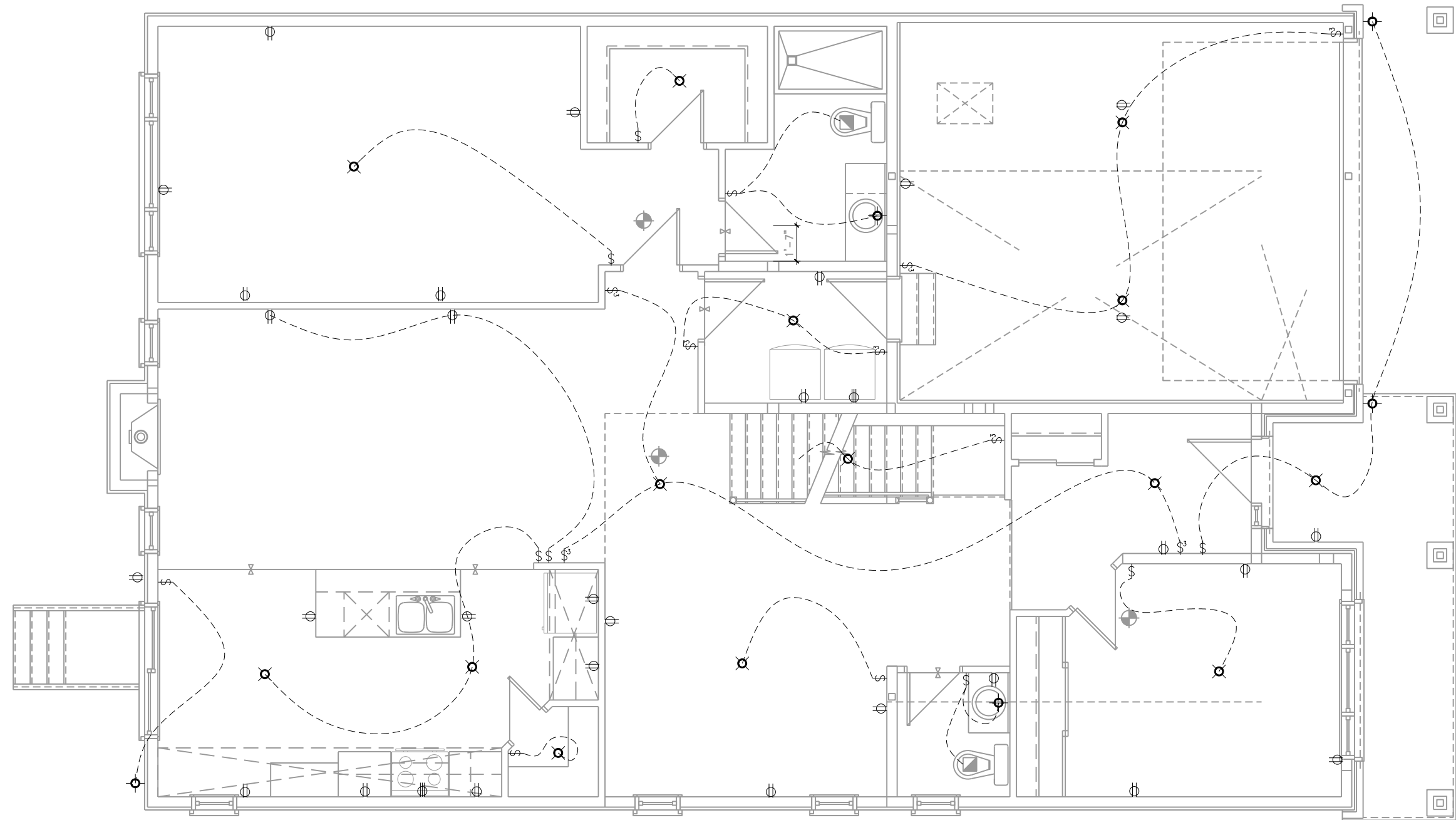

ROOF AND FLOOR LAYOUT NOTES:  
- ROOF AND FLOOR LAYOUT IS A SCHEMATIC LAYOUT TO ASSIST THE TRUSS MANUFACTURER. PROVIDE THE TRUSS MANUFACTURER'S ROOF AND FLOOR LAYOUT FOR BUILDING PERMIT APPLICATION AND FOR THE ON-SITE FRAMING. THE DRAFTING SERVICE OFFICE NEEDS TO BE AWARE OF ANY ALTERNATIVES OR CHANGES REGARDING THE ROOF AND FLOOR'S SCHEMATIC LAYOUT BEFORE THE CONSTRUCTION BEGINS, PROVIDE SUPPORT UNDER GIRDER TRUSS & SOLID BLOCKING DOWN TO FOUNDATION.

LOT: 1 - PST  
DATE: 03/09/2020



I, DANIEL GUERIN, ARCHITECTURAL MANAGER FOR VALECRAFT HOMES LTD., HAVE REVIEWED THE FOLLOWING DOCUMENTS AND TAKE RESPONSIBILITY FOR THE DESIGN ACTIVITIES.

- PERSONAL BCIN #19896
- TARIION REGISTRATION NUMBER #611

\*\* SEE SIGNED SCHEDULE 1: DESIGNER INFORMATION FORM \*\*

THIS DRAWING IS TO BE USED IN CONJUNCTION WITH SCHEDULE B-1A AND ANY 680'S AND MAY SHOW ONLY SOME OF THE CHANGES DETAILED ON THAT DOCUMENT. SHOULD THE DRAWINGS NOT SHOW ALL ITEMS CONTAINED ON A SCHEDULE OR MISS OTHER ITEMS ALTOGETHER, THE SCHEDULE IS CONSIDERED THE GOVERNING DOCUMENT.

ALL CONTRACTORS SHALL PERFORM THEIR WORK WHETHER DESCRIBED OR NOT, ACCORDING TO THE APPLICABLE BUILDING CODE REQUIREMENTS AND MUNICIPAL REGULATIONS.

THE GENERAL CONTRACTOR SHALL CHECK AND VERIFY ALL DIMENSIONS AND REPORT ERRORS AND OMISSIONS TO VALECRAFT'S ARCHITECTURAL DEPARTMENT.

NO DIMENSION SHOULD BE SCALED ON DRAWINGS.

THE GENERAL CONTRACTOR OR SUB-CONTRACTORS WILL BE HELD RESPONSIBLE FOR ALL WORK DONE ON THE CONSTRUCTION SITE.

NOTES:

STEEL LINTEL:

- S1 = L 90x90x6
- S2 = L 90x90x8
- S3 = L 100x90x8
- S4 = L 125x90x8
- S5 = L 125x90x10
- S6 = L 200x100x12
- S7 = L 150x100x10 (8" BEARING)

LINTEL TABLE:

- L1 = 2-2x10 + P2 ON BOTH SIDES
- L2 = 3-2x10 + P3 ON BOTH SIDES
- L3 = 2-1.75x9.5 LVL (1.9E) + P3 ON BOTH SIDES
- L4 = 3-1.75x9.5 LVL (1.9E) + P3 ON BOTH SIDES

\* IF LINTEL IS EXPOSED TO THE EXTERIOR, PROVIDE PRESSURE TREATED LUMBER

POST TABLE:

- P1 = 3" ADJUSTABLE STEEL COLUMN
- P14 = HEAVY DUTY, TYPE 2, ADJUSTABLE RED JACK POST BY USP
- P2 = 2-2x4 OR 2-2x6
- P3 = 3-2x4 OR 3-2x6
- P4 = 4-2x4 OR 4-2x6
- P5 = 5-2x4 OR 5-2x6
- P6 = 6-2x4 OR 6-2x6
- P13 = HSS 88.9x88.9x3.18 + 100x200x12 T&B PL. (\*)
- P14 = HSS 89x89x4.8 + 100x200x12 T&B PL. (\*)
- P15 = HSS 76.2x76.2x4.78 + 100x180x12 T&B PL. (\*)
- P16 = HSS 76.2x76.2x4.78 + 130x130x12 T&B PL. (\*)
- P17 = HSS 73 O.D.x4.8 + 100x180x12 BOTTOM PL. + 130x160x10 TOP PL. (\*)
- (\*) = 2-12# ANCH. (WHERE ANCH. PL. NOT USED)

\* POST ARE ALL JACK c/w STUD

(EX. P2 = 1 JACK + 1 STUD)

\* IF NO POST ARE MENTIONED ON PLANS, PROVIDE MIN. A "P2"

- = SMOKE ALARMS AS PER SECTION 9.10.19. OF THE ONTARIO BUILDING CODE:
  - SHALL HAVE A VISUAL SIGNALING DEVICE;
  - ARE REQUIRED IN EACH SLEEPING ROOM AND HALLWAY;
  - ARE REQUIRED ON EACH STOREY, INCLUDING BASEMENT;
  - ARE REQUIRED TO BE PROVIDED WITH BATTERY AS AN ALTERNATIVE POWER SUPPLY CAPABLE OF PROVIDING POWER FOR AT LEAST 7 DAYS IN NORMAL CONDITION, FOLLOWED BY, 4 MINUTES OF ALARM; AND
  - CARBON MONOXIDE ALARM ARE ALSO REQUIRED ADJACENT TO EACH SLEEPING AREA.

■ = PROVIDE MECHANICAL EXHAUST TO OUTSIDE

2012 O.B.C. DRAWINGS

REV-1	NEW STANDARD DRWG MODIFICATION	20/06/2018	DOYON
NO.	DESCRIPTION	DATE	BY

DRAWING: GROUND FLOOR ELECTRICAL LAYOUT

ADDRESS:	SCALE:	DATE:
xx	3/16" = 1'-0"	xx/xx/xxxx

1016 - THE McCABE  
2018 FOOTPRINT

(STANDARD DRAWINGS)

SHEET:

A12b

LOFT FLOOR  
ELECTRICAL LAYOUT

SCALE: 3/16" = 1'-0"

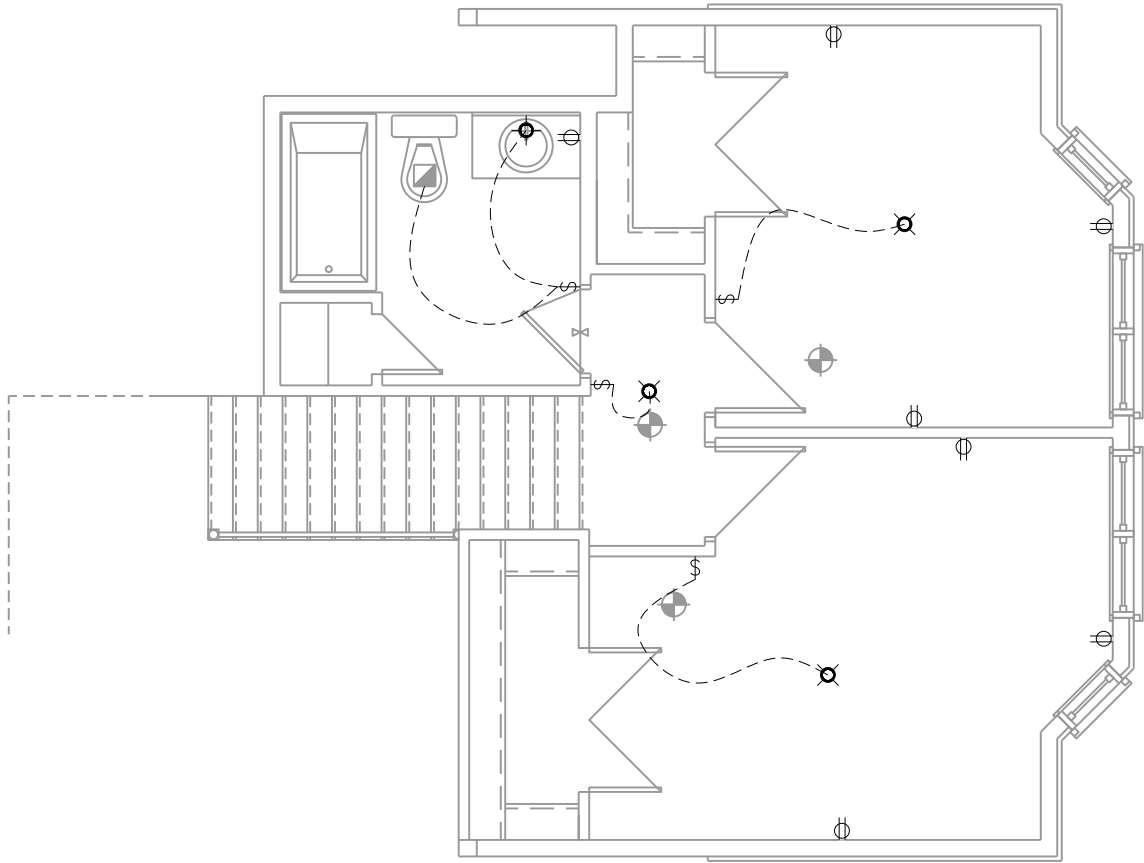

ROOF AND FLOOR LAYOUT NOTES:

- ROOF AND FLOOR LAYOUT IS A SCHEMATIC LAYOUT TO ASSIST THE TRUSS MANUFACTURER. PROVIDE THE TRUSS MANUFACTURER'S ROOF AND FLOOR LAYOUT FOR BUILDING PERMIT APPLICATION AND FOR THE ON-SITE FRAMING. THE DRAFTING SERVICE OFFICE NEEDS TO BE AWARE OF ANY ALTERNATIVES OR CHANGES REGARDING THE ROOF AND FLOOR'S SCHEMATIC LAYOUT BEFORE THE CONSTRUCTION BEGINS. PROVIDE SUPPORT UNDER GIRDER TRUSS & SOLID BLOCKING DOWN TO FOUNDATION.

LOT: 1 - PST

DATE: 03/09/2020



**Valecraft**  
Homes Ltd.

I, DANIEL GUERIN, ARCHITECTURAL MANAGER FOR VALECRAFT HOMES LTD., HAVE REVIEWED THE FOLLOWING DOCUMENTS AND TAKE RESPONSIBILITY FOR THE DESIGN ACTIVITIES.

- PERSONAL BCIN #19896
- TARIION REGISTRATION NUMBER #611

\*\* SEE SIGNED SCHEDULE 1: DESIGNER INFORMATION FORM \*\*

THIS DRAWING IS TO BE USED IN CONJUNCTION WITH SCHEDULE B-1A AND ANY 680'S AND MAY SHOW ONLY SOME OF THE CHANGES DETAILED ON THAT DOCUMENT. SHOULD THE DRAWINGS NOT SHOW ALL ITEMS CONTAINED ON A SCHEDULE OR MISS OTHER ITEMS ALTOGETHER, THE SCHEDULE IS CONSIDERED THE GOVERNING DOCUMENT.

ALL CONTRACTORS SHALL PERFORM THEIR WORK WHETHER DESCRIBED OR NOT, ACCORDING TO THE APPLICABLE BUILDING CODE REQUIREMENTS AND MUNICIPAL REGULATIONS.

THE GENERAL CONTRACTOR SHALL CHECK AND VERIFY ALL DIMENSIONS AND REPORT ERRORS AND OMISSIONS TO VALECRAFT'S ARCHITECTURAL DEPARTMENT.

NO DIMENSION SHOULD BE SCALED ON DRAWINGS.

THE GENERAL CONTRACTOR OR SUB-CONTRACTORS WILL BE HELD RESPONSIBLE FOR ALL WORK DONE ON THE CONSTRUCTION SITE.

NOTES:

STEEL LINTEL:

- S1 = L 90x90x6
- S2 = L 90x90x8
- S3 = L 100x90x8
- S4 = L 125x90x8
- S5 = L 125x90x10
- S6 = L 200x100x12
- S7 = L 150x100x10 (8" BEARING)

LINTEL TABLE:

- L1 = 2-2x10 + P2 ON BOTH SIDES
- L2 = 3-2x10 + P3 ON BOTH SIDES
- L3 = 2-1.75x9.5 LVL (1.9E) + P3 ON BOTH SIDES
- L4 = 3-1.75x9.5 LVL (1.9E) + P3 ON BOTH SIDES

\* IF LINTEL IS EXPOSED TO THE EXTERIOR, PROVIDE PRESSURE TREATED LUMBER

POST TABLE:

- P1 = 3" ADJUSTABLE STEEL COLUMN
- P14 = HEAVY DUTY, TYPE 2, ADJUSTABLE RED JACK
- POST BY USP
- P2 = 2-2x4 OR 2-2x6
- P3 = 3-2x4 OR 3-2x6
- P4 = 4-2x4 OR 4-2x6
- P5 = 5-2x4 OR 5-2x6
- P6 = 6-2x4 OR 6-2x6
- P13 = HSS 88.9x88.9x3.18 + 100x200x12 T&B PL. (\*)
- P14 = HSS 89x89x4.8 + 100x200x12 T&B PL. (\*)
- P15 = HSS 76.2x76.2x4.78 + 100x180x12 T&B PL. (\*)
- P16 = HSS 76.2x76.2x4.78 + 130x130x12 T&B PL. (\*)
- P17 = HSS 73 O.D.x4.8 + 100x180x12 BOTTOM PL. + 130x160x10 TOP PL. (\*)
- (\*) = 2-12# ANCH. (WHERE ANCH. PL. NOT USED)

\* POST ARE ALL JACK c/w STUD

(EX. P2 = 1 JACK + 1 STUD)

\* IF NO POST ARE MENTIONED ON PLANS, PROVIDE MIN. A "P2"



- = SMOKE ALARMS AS PER SECTION 9.10.19. OF THE ONTARIO BUILDING CODE:
- SHALL HAVE A VISUAL SIGNALING DEVICE;
- ARE REQUIRED IN EACH SLEEPING ROOM AND HALLWAY;
- ARE REQUIRED ON EACH STOREY, INCLUDING BASEMENT;
- ARE REQUIRED TO BE PROVIDED WITH BATTERY AS AN ALTERNATIVE POWER SUPPLY CAPABLE OF PROVIDING POWER FOR AT LEAST 7 DAYS IN NORMAL CONDITION, FOLLOWED BY, 4 MINUTES OF ALARM; AND
- CARBON MONOXIDE ALARM ARE ALSO REQUIRED ADJACENT TO EACH SLEEPING AREA.



= PROVIDE MECHANICAL EXHAUST TO OUTSIDE

2012 O.B.C. DRAWINGS

REV-1	NEW STANDARD DRWG MODIFICATION	20/06/2018	DOYON
NO.	DESCRIPTION	DATE	BY

DRAWING: LOFT FLOOR  
ELECTRICAL LAYOUT

ADDRESS:	SCALE:	DATE:
xx	3/16" = 1'-0"	xx/xx/xxxx

1016 - THE McCABE  
2018 FOOTPRINT

(STANDARD DRAWINGS)

SHEET:

A12c