



NON STANDARD EXTRAS (680)  
Rathwell Landing - Phase 2

PURCHASERS: Anton Pushkarev and Elena Pushkareva

Printed: 15-Dec-20 7:49 am

| LOT NUMBER | PHASE | HOUSE TYPE             | CLOSING DATE |
|------------|-------|------------------------|--------------|
| 299        | 2     | 1010 THE FERRIS ELEV B | 15-Apr-21    |

| ITEM  | QTY   | EXTRA / CHANGE   | PRICE   | INTERNAL USE |
|-------|-------|--|---------|--------------|
| 44    | 1     | - Clarification re: air conditioner to be located on right side of the house as per attached sketch.   | \$ 0.00 | Each         |
| 27548 | Note: | Purchasers acknowledge and accept that there will be an obstruction to the backyard from the A/C. The builder recommends against the installation of the A/C on the side of the house due to limited access to the rear of the home. |         |              |

|           |        |
|-----------|--------|
| Sub Total | \$0.00 |
| HST       | \$0.00 |
| Total     | \$0.00 |

Payment Summary

| Paid By        | Amount |
|----------------|--------|
| Amendment      | \$0.00 |
| Total Payment: | \$0.00 |

PURCHASER:

DocuSigned by:

Anton Pushkarev

F63B4B788C6840F

DocuSigned by:

Elena Pushkareva

20B51EE4FE8749A...

15-Dec-20

DATE

PURCHASER:

DocuSigned by:

Elena Pushkareva

20B51EE4FE8749A...

15-Dec-20

DATE

VENDOR:

DocuSigned by:

Vicinia Oliver

B06AFC94F0B9401

PER: Valecraft Homes Limited

December 15, 2020

DATE:

PREPARED BY: Emma Cooper  
LOCKED BY: Emma Cooper  
PE 1,291-1  
InvoiceSQL.rpt 16May20

CONSTRUCTION SCHEDULING APPROVAL

PER: \_\_\_\_\_  
DATE: \_\_\_\_\_

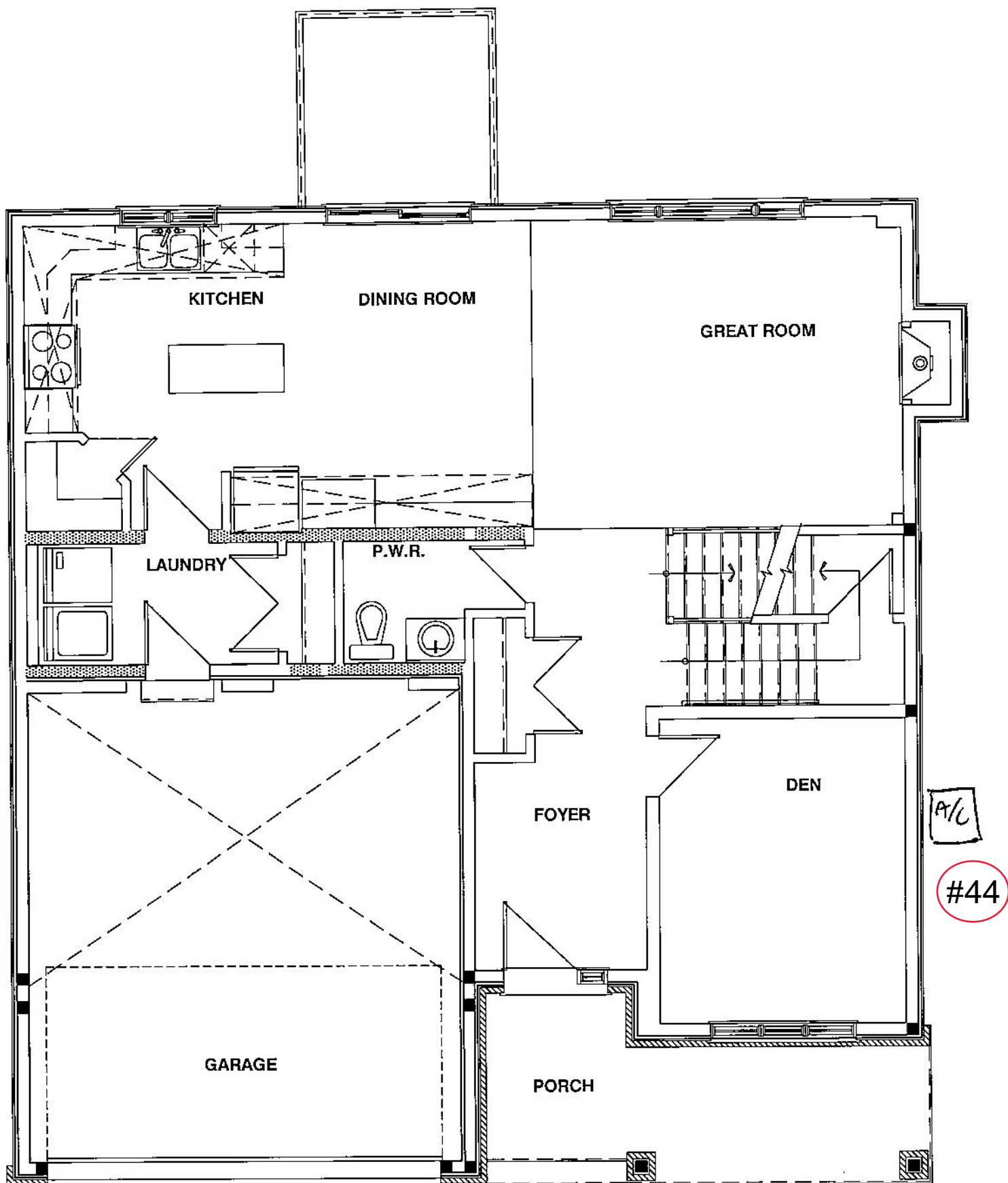

A/C

#44

DS  
ap

DS  
EP

DS  
VJ

Rathwell Landing Lot 299  
Anton Pushkarev & Elena Pushkareva