

OPTIONAL KITCHEN CABINET CROWN MOULDING,
FILLER & **UPGRADE** BULKHEAD DETAILS

~~UPC9-1C Upgrade #: _____~~

- ~~Includes upgrade to 40" uppers with filler detail & valence on upper kitchen cabinetry. Raised approx. 2" to upgraded bulkhead.~~

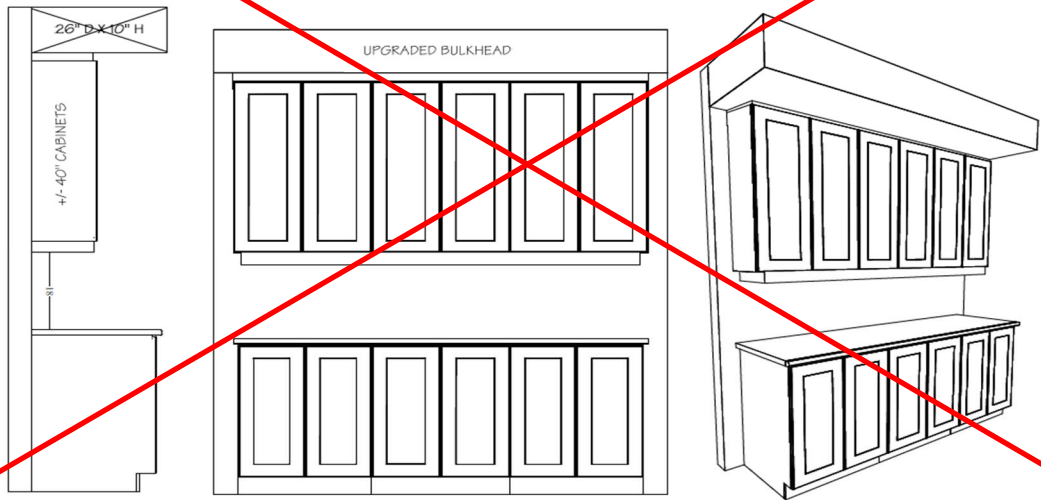

UPC9-2B Upgrade #: _____

- Includes upgrade to 42" uppers with filler detail on upper kitchen cabinetry to upgraded bulkhead.

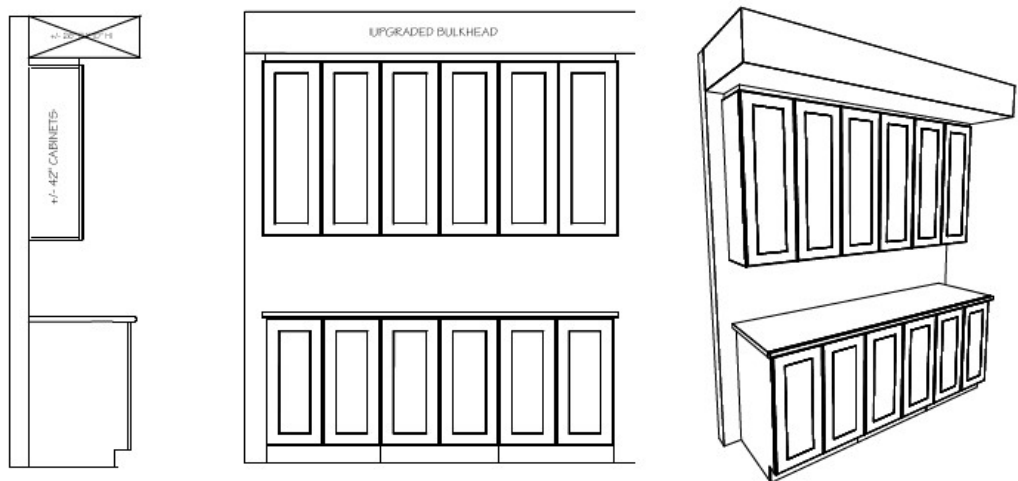

~~UPC9-3A Upgrade #: _____~~

- ~~Includes upgrade to 40" uppers with crown moulding & filler detail on upper kitchen cabinetry to upgraded bulkhead.~~



Site: _____

Purchaser: _____

Plan No: _____

Lot: _____

Purchaser: _____

Date: _____