

1
A.1a

FRONT ELEVATION - PORCH END UNIT

SCALE: 3/16" = 1'-0"

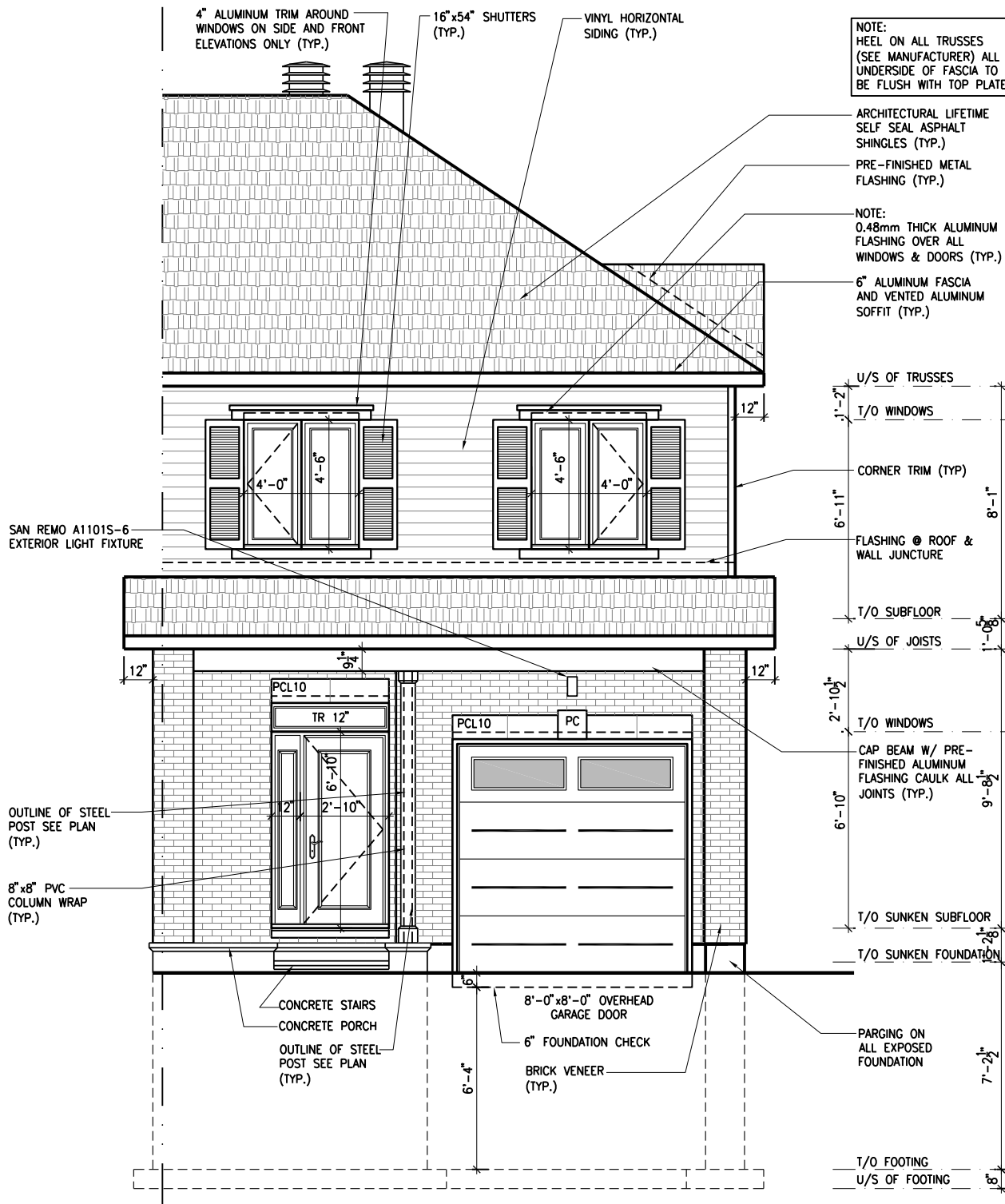

2
A.1a

FRONT ELEVATION - GARAGE END UNIT

SCALE: 3/16" = 1'-0"

LOT: XXXX
DATE: XX/XX/XXXX



I, DANIEL GUERIN, ARCHITECTURAL MANAGER FOR VALECRAFT HOMES LTD., HAVE REVIEWED THE FOLLOWING DOCUMENTS AND TAKE RESPONSIBILITY FOR THE DESIGN ACTIVITIES.

- PERSONAL BCIN #19896
 - TARIION REGISTRATION NUMBER #611
- ** SEE SIGNED SCHEDULE 1: DESIGNER INFORMATION FORM **

THIS DRAWING IS TO BE USED IN CONJUNCTION WITH SCHEDULE B-1A AND ANY 680'S AND MAY SHOW ONLY SOME OF THE CHANGES DETAILED ON THAT DOCUMENT. SHOULD THE DRAWINGS NOT SHOW ALL ITEMS CONTAINED ON A SCHEDULE OR MISS OTHER ITEMS ALTOGETHER, THE SCHEDULE IS CONSIDERED THE GOVERNING DOCUMENT.

ALL CONTRACTORS SHALL PERFORM THEIR WORK WHETHER DESCRIBED OR NOT, ACCORDING TO THE APPLICABLE BUILDING CODE REQUIREMENTS AND MUNICIPAL REGULATIONS.

THE GENERAL CONTRACTOR SHALL CHECK AND VERIFY ALL DIMENSIONS AND REPORT ERRORS AND OMISSIONS TO VALECRAFT'S ARCHITECTURAL DEPARTMENT.

NO DIMENSION SHOULD BE SCALED ON DRAWINGS.

THE GENERAL CONTRACTOR OR SUB-CONTRACTORS WILL BE HELD RESPONSIBLE FOR ALL WORK DONE ON THE CONSTRUCTION SITE.

PC - PRECAST KEYSTONE
PCL10 - 10" PRECAST LINTEL

2012 O.B.C. DRAWINGS

REV	DESCRIPTION	DATE	BY
REV-4	NEW STANDARD DRWG MODIFICATION	01/01/2021	DOYON
REV-3	AS PER STRUCTURAL REVIEW	03/20/2019	VH
REV-2	AS PER STRUCTURAL REVIEW	11/07/2018	VH
REV-1	NEW STANDARD DRWG MODIFICATION	11/13/2017	MAD
NO.	DESCRIPTION	MM/DD/YYYY	BY

DRAWING:
FRONT ELEVATION - END UNITS

ADDRESS: XX SCALE: 3/16" = 1'-0" DATE: XX/XX/XXXX

**140 - THE GREEN
2020 FOOTPRINT**
(STANDARD DRAWINGS)

SHEET:
A.1a

FRONT ELEVATION - MID UNIT

SCALE: 3/16" = 1'-0"



LOT: XXXX
DATE: XX/XX/XXXX



I, DANIEL GUERIN, ARCHITECTURAL MANAGER FOR VALECRAFT HOMES LTD., HAVE REVIEWED THE FOLLOWING DOCUMENTS AND TAKE RESPONSIBILITY FOR THE DESIGN ACTIVITIES.

- PERSONAL BCIN #19896
- TARIION REGISTRATION NUMBER #611

** SEE SIGNED SCHEDULE 1: DESIGNER INFORMATION FORM **

THIS DRAWING IS TO BE USED IN CONJUNCTION WITH SCHEDULE B-1A AND ANY 680'S AND MAY SHOW ONLY SOME OF THE CHANGES DETAILED ON THAT DOCUMENT. SHOULD THE DRAWINGS NOT SHOW ALL ITEMS CONTAINED ON A SCHEDULE OR MISS OTHER ITEMS ALTOGETHER, THE SCHEDULE IS CONSIDERED THE GOVERNING DOCUMENT.

ALL CONTRACTORS SHALL PERFORM THEIR WORK WHETHER DESCRIBED OR NOT, ACCORDING TO THE APPLICABLE BUILDING CODE REQUIREMENTS AND MUNICIPAL REGULATIONS.

THE GENERAL CONTRACTOR SHALL CHECK AND VERIFY ALL DIMENSIONS AND REPORT ERRORS AND OMISSIONS TO VALECRAFT'S ARCHITECTURAL DEPARTMENT.

NO DIMENSION SHOULD BE SCALED ON DRAWINGS.

THE GENERAL CONTRACTOR OR SUB-CONTRACTORS WILL BE HELD RESPONSIBLE FOR ALL WORK DONE ON THE CONSTRUCTION SITE.

PC - PRECAST KEYSTONE
PCL10 - 10" PRECAST LINTEL

2012 O.B.C. DRAWINGS

REV	DESCRIPTION	DATE	BY
REV-4	NEW STANDARD DRWG MODIFICATION	01/01/2021	DOYON
REV-3	AS PER STRUCTURAL REVIEW	03/20/2019	VH
REV-2	AS PER STRUCTURAL REVIEW	11/07/2018	VH
REV-1	NEW STANDARD DRWG MODIFICATION	11/13/2017	MAD
NO.	DESCRIPTION	MM/DD/YYYY	BY

DRAWING:
FRONT ELEVATION - MID UNIT

ADDRESS: XX SCALE: 3/16" = 1'-0" DATE: XX/XX/XXXX

140 - THE GREEN
2020 FOOTPRINT
(STANDARD DRAWINGS)

SHEET:

A.1b

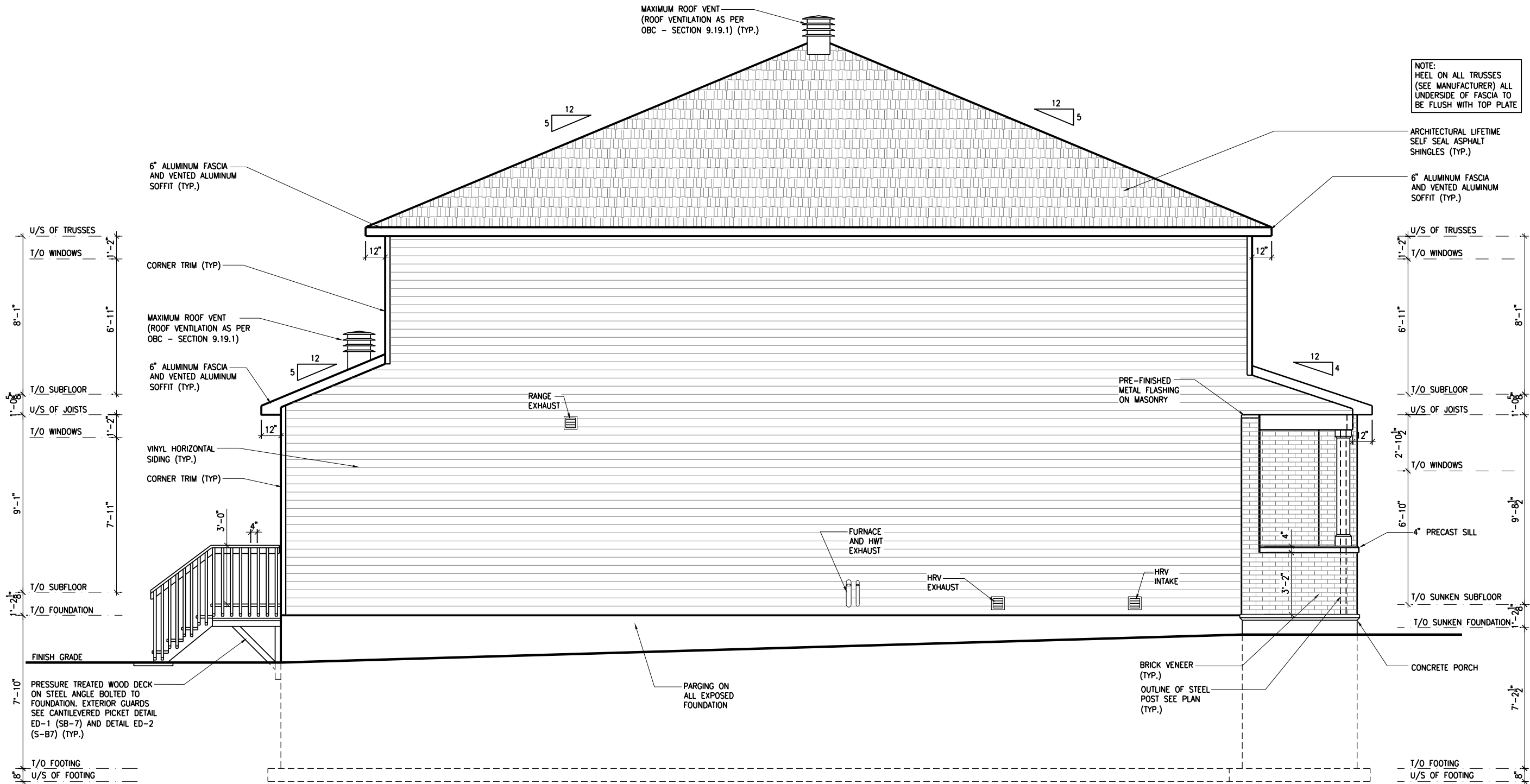

1
A.2a
LEFT ELEVATION - PORCH END UNIT
SCALE: 3/16" = 1'-0"

LOT: XXXX
DATE: XX/XX/XXXX



A - ALL CONTRACTORS SHALL PERFORM THEIR WORK WHETHER DESCRIBED OR NOT, ACCORDING TO THE APPLICABLE BUILDING CODE REQUIREMENTS AND MUNICIPAL REGULATIONS.
B - THE GENERAL CONTRACTOR SHALL CHECK AND VERIFY ALL DIMENSIONS AND REPORT ERRORS AND OMISSIONS TO VALECRAFT'S ARCHITECTURAL DEPARTMENT.
C - NO DIMENSION SHOULD BE SCALED ON DRAWINGS.
D - THE GENERAL CONTRACTOR OR SUB-CONTRACTORS WILL BE HELD RESPONSIBLE FOR ALL WORK DONE ON THE CONSTRUCTION SITE.
E - THIS DRAWING IS TO BE USED IN CONJUNCTION WITH SCHEDULE B-1A AND ANY 680'S AND MAY SHOW ONLY SOME OF THE CHANGES DETAILED ON THAT DOCUMENT. SHOULD THE DRAWINGS NOT SHOW ALL ITEMS CONTAINED ON A SCHEDULE OR MISS OTHER ITEMS ALTOGETHER, THE SCHEDULE IS CONSIDERED THE GOVERNING DOCUMENT.

I, DANIEL GUERIN, ARCHITECTURAL MANAGER FOR VALECRAFT HOMES LTD., HAVE REVIEWED THE FOLLOWING DOCUMENTS AND TAKE RESPONSIBILITY FOR THE DESIGN ACTIVITIES.			
- PERSONAL BCIN #19896			
- TARIION REGISTRATION NUMBER #611			
** SEE SIGNED SCHEDULE 1: DESIGNER INFORMATION FORM **			
REV-4	NEW STANDARD DRWG MODIFICATION	01/01/2021	DOYON
REV-3	AS PER STRUCTURAL REVIEW	03/20/2019	VH
REV-2	AS PER STRUCTURAL REVIEW	11/07/2018	VH
REV-1	NEW STANDARD DRWG MODIFICATION	11/13/2017	MAD
NO.	DESCRIPTION	MM/DD/YYYY	BY

2012 O.B.C. DRAWINGS

DRAWING: LEFT ELEVATION PORCH END UNIT

ADDRESS: XX SCALE: 3/16" = 1'-0" DATE: XX/XX/XXXX

140 - THE GREEN
2020 FOOTPRINT
(STANDARD DRAWINGS)

SHEET: A.2a



A.2b

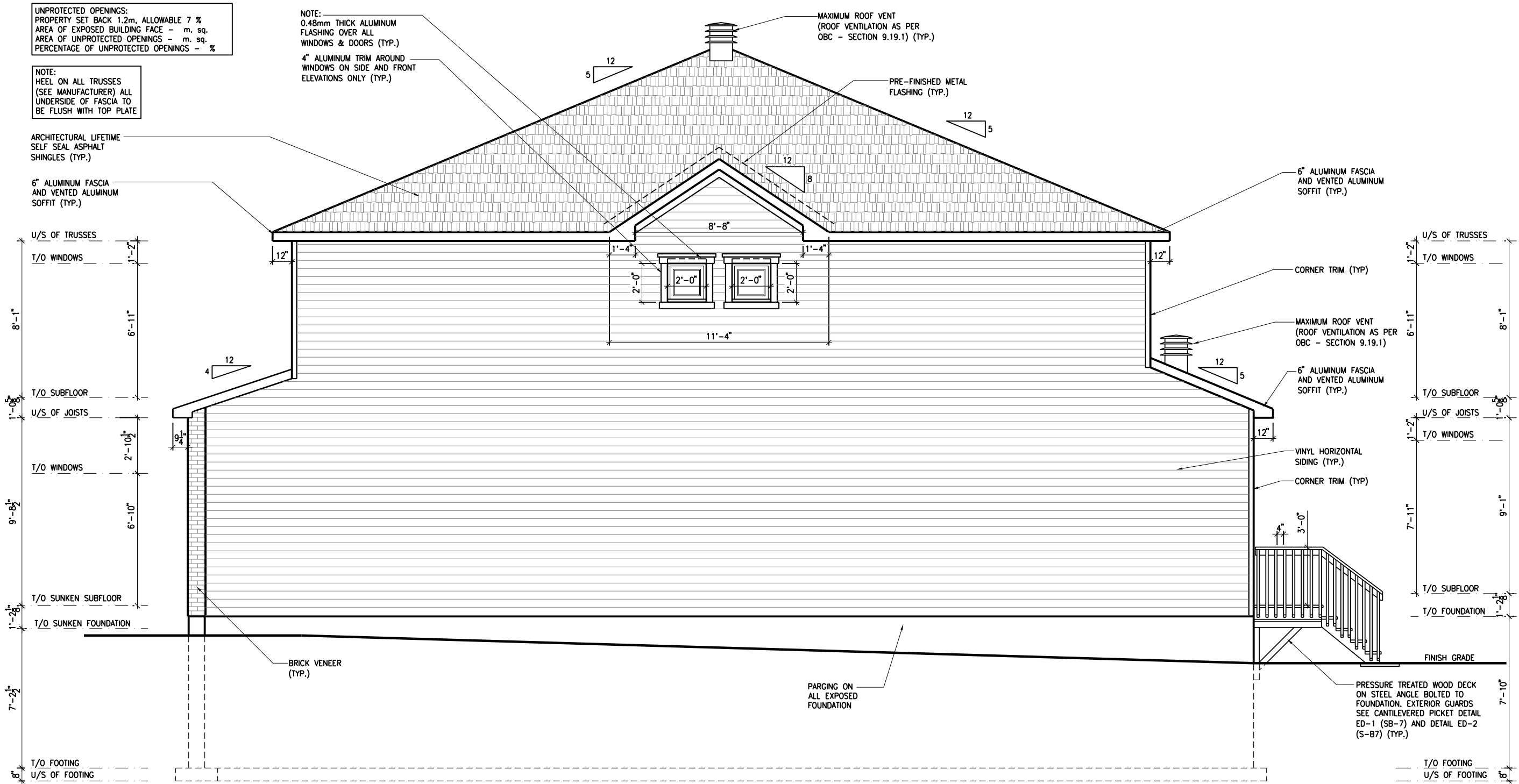

1
A.2c

RIGHT ELEVATION - GARAGE END UNIT

SCALE: 3/16" = 1'-0"

LOT: XXXX
DATE: XX/XX/XXXX



A - ALL CONTRACTORS SHALL PERFORM THEIR WORK WHETHER DESCRIBED OR NOT, ACCORDING TO THE APPLICABLE BUILDING CODE REQUIREMENTS AND MUNICIPAL REGULATIONS.
B - THE GENERAL CONTRACTOR SHALL CHECK AND VERIFY ALL DIMENSIONS AND REPORT ERRORS AND OMISSIONS TO VALECRAFT'S ARCHITECTURAL DEPARTMENT.
C - NO DIMENSION SHOULD BE SCALED ON DRAWINGS.
D - THE GENERAL CONTRACTOR OR SUB-CONTRACTORS WILL BE HELD RESPONSIBLE FOR ALL WORK DONE ON THE CONSTRUCTION SITE.
E - THIS DRAWING IS TO BE USED IN CONJUNCTION WITH SCHEDULE B-1A AND ANY 680'S AND MAY SHOW ONLY SOME OF THE CHANGES DETAILED ON THAT DOCUMENT. SHOULD THE DRAWINGS NOT SHOW ALL ITEMS CONTAINED ON A SCHEDULE OR MISS OTHER ITEMS ALTOGETHER, THE SCHEDULE IS CONSIDERED THE GOVERNING DOCUMENT.

I, DANIEL GUERIN, ARCHITECTURAL MANAGER FOR VALECRAFT HOMES LTD., HAVE REVIEWED THE FOLLOWING DOCUMENTS AND TAKE RESPONSIBILITY FOR THE DESIGN ACTIVITIES.			
- PERSONAL BCIN #19896			
- TARIION REGISTRATION NUMBER #611			
** SEE SIGNED SCHEDULE 1: DESIGNER INFORMATION FORM **			
REV-4	NEW STANDARD DRWG MODIFICATION	01/01/2021	DOYON
REV-3	AS PER STRUCTURAL REVIEW	03/20/2019	VH
REV-2	AS PER STRUCTURAL REVIEW	11/07/2018	VH
REV-1	NEW STANDARD DRWG MODIFICATION	11/13/2017	MAD
NO.	DESCRIPTION	MM/DD/YYYY	BY

2012 O.B.C. DRAWINGS

DRAWING: **RIGHT ELEVATION
GARAGE END UNIT**

ADDRESS: XX | SCALE: 3/16" = 1'-0" | DATE: XX/XX/XXXX

**140 - THE GREEN
2020 FOOTPRINT**

(STANDARD DRAWINGS)

SHEET: **A.2c**

UNPROTECTED OPENINGS:
PROPERTY SET BACK 1.2m, ALLOWABLE 7 %
AREA OF EXPOSED BUILDING FACE - m. sq.
AREA OF UNPROTECTED OPENINGS - m. sq.
PERCENTAGE OF UNPROTECTED OPENINGS - %

NOTE:
HEEL ON ALL TRUSSES
(SEE MANUFACTURER) ALL
UNDERSIDE OF FASCIA TO
BE FLUSH WITH TOP PLATE

ARCHITECTURAL LIFETIME
SELF SEAL ASPHALT
SHINGLES (TYP.)

6" ALUMINUM FASCIA
AND VENTED ALUMINUM
SOFFIT (TYP.)

NOTE:
0.48mm THICK ALUMINUM
FLASHING OVER ALL
WINDOWS & DOORS (TYP.)
4" ALUMINUM TRIM AROUND
WINDOWS ON SIDE AND FRONT
ELEVATIONS ONLY (TYP.)

MAXIMUM ROOF VENT
(ROOF VENTILATION AS PER
OBC - SECTION 9.19.1) (TYP.)

PRE-FINISHED METAL
FLASHING (TYP.)

6" ALUMINUM FASCIA
AND VENTED ALUMINUM
SOFFIT (TYP.)

CORNER TRIM (TYP.)

MAXIMUM ROOF VENT
(ROOF VENTILATION AS PER
OBC - SECTION 9.19.1)

6" ALUMINUM FASCIA
AND VENTED ALUMINUM
SOFFIT (TYP.)

VINYL HORIZONTAL
SIDING (TYP.)

CORNER TRIM (TYP.)

PRESSURE TREATED
EXTERIOR GUARDS SEE
CANTILEVERED PICKET
DETAIL ED-1 (SB-7)
AND DETAIL ED-2
(S-B7)

5/4"x6" PRESSURE
TREATED DECKING

T/O SUBFLOOR

U/S OF JOISTS

6"x6" PRESSURE
TREATED BRACING

6"x6" PRESSURE
TREATED POST

T/O CONCRETE SLAB
AND REAR FOUNDATION

T/O FOOTING

U/S OF FOOTING

24"W.x24"H. CAST-IN PLACE
CONCRETE FOOTING 20Mpa ON
UNDISTURBED SOIL ON 2 (SRP 400)
HD RIGID INSULATION FROST
PROTECTION

STEP FOOTING: 1 STEP OF 23 5/8"
- THE VERTICAL RISE
BETWEEN HORIZONTAL PORTIONS
SHALL NOT EXCEED 23 5/8".
- THE HORIZONTAL DISTANCE
BETWEEN RISERS SHALL NOT
BE LESS THAN 23 5/8".

INSTALL 2"(SRP 400) HD RIGID INSULATION
FROST PROTECTION IF UNDERSIDE OF
FOOTINGS ARE LESS THAN 5'-0" BELOW
FINISH GRADE

10"x10" CONCRETE PIER
W/ 4-10M DOWELS

U/S OF TRUSSES
T/O WINDOWS
8'-1"
6'-11"
T/O SUBFLOOR
U/S OF JOISTS
T/O WINDOWS
9'-8 1/2"
6'-10"
T/O SUNKEN SUBFLOOR
T/O SUNKEN FOUNDATION
7'-2 1/2"
T/O FOOTING
U/S OF FOOTING

U/S OF TRUSSES
T/O WINDOWS
8'-1"
6'-11"
T/O SUBFLOOR
U/S OF JOISTS
T/O WINDOWS
9'-8 1/2"
6'-10"
T/O SUNKEN SUBFLOOR
T/O SUNKEN FOUNDATION
7'-2 1/2"
T/O FOOTING
U/S OF FOOTING

RIGHT ELEVATION - GARAGE END UNIT - WALKOUT

SCALE: 3/16" = 1'-0"

LOT: XXXX
DATE: XX/XX/XXXX



A - ALL CONTRACTORS SHALL PERFORM THEIR WORK WHETHER DESCRIBED OR NOT, ACCORDING TO THE APPLICABLE BUILDING CODE REQUIREMENTS AND MUNICIPAL REGULATIONS.
B - THE GENERAL CONTRACTOR SHALL CHECK AND VERIFY ALL DIMENSIONS AND REPORT ERRORS AND OMISSIONS TO VALECRAFT'S ARCHITECTURAL DEPARTMENT.
C - NO DIMENSION SHOULD BE SCALED ON DRAWINGS.
D - THE GENERAL CONTRACTOR OR SUB-CONTRACTORS WILL BE HELD RESPONSIBLE FOR ALL WORK DONE ON THE CONSTRUCTION SITE.
E - THIS DRAWING IS TO BE USED IN CONJUNCTION WITH SCHEDULE B-1A AND ANY 680'S AND MAY SHOW ONLY SOME OF THE CHANGES DETAILED ON THAT DOCUMENT. SHOULD THE DRAWINGS NOT SHOW ALL ITEMS CONTAINED ON A SCHEDULE OR MISS OTHER ITEMS ALTOGETHER, THE SCHEDULE IS CONSIDERED THE GOVERNING DOCUMENT.

I, DANIEL GUERIN, ARCHITECTURAL MANAGER FOR VALECRAFT HOMES LTD., HAVE REVIEWED THE FOLLOWING DOCUMENTS AND TAKE RESPONSIBILITY FOR THE DESIGN ACTIVITIES.

- PERSONAL BCIN #19896
- TARIION REGISTRATION NUMBER #611

** SEE SIGNED SCHEDULE 1: DESIGNER INFORMATION FORM **

REV	DESCRIPTION	DATE	BY
REV-4	NEW STANDARD DRWG MODIFICATION	01/01/2021	DOYON
REV-3	AS PER STRUCTURAL REVIEW	03/20/2019	VH
REV-2	AS PER STRUCTURAL REVIEW	11/07/2018	VH
REV-1	NEW STANDARD DRWG MODIFICATION	11/13/2017	MAD
NO.	DESCRIPTION	MM/DD/YYYY	BY

2012 O.B.C. DRAWINGS

DRAWING: RIGHT ELEVATION
GARAGE END UNIT -WALKOUT

ADDRESS: XX SCALE: 3/16" = 1'-0" DATE: XX/XX/XXXX

140 - THE GREEN
2020 FOOTPRINT

(STANDARD DRAWINGS)

SHEET:

A.2d

REAR ELEVATION - PORCH END UNIT

SCALE: 3/16" = 1'-0"

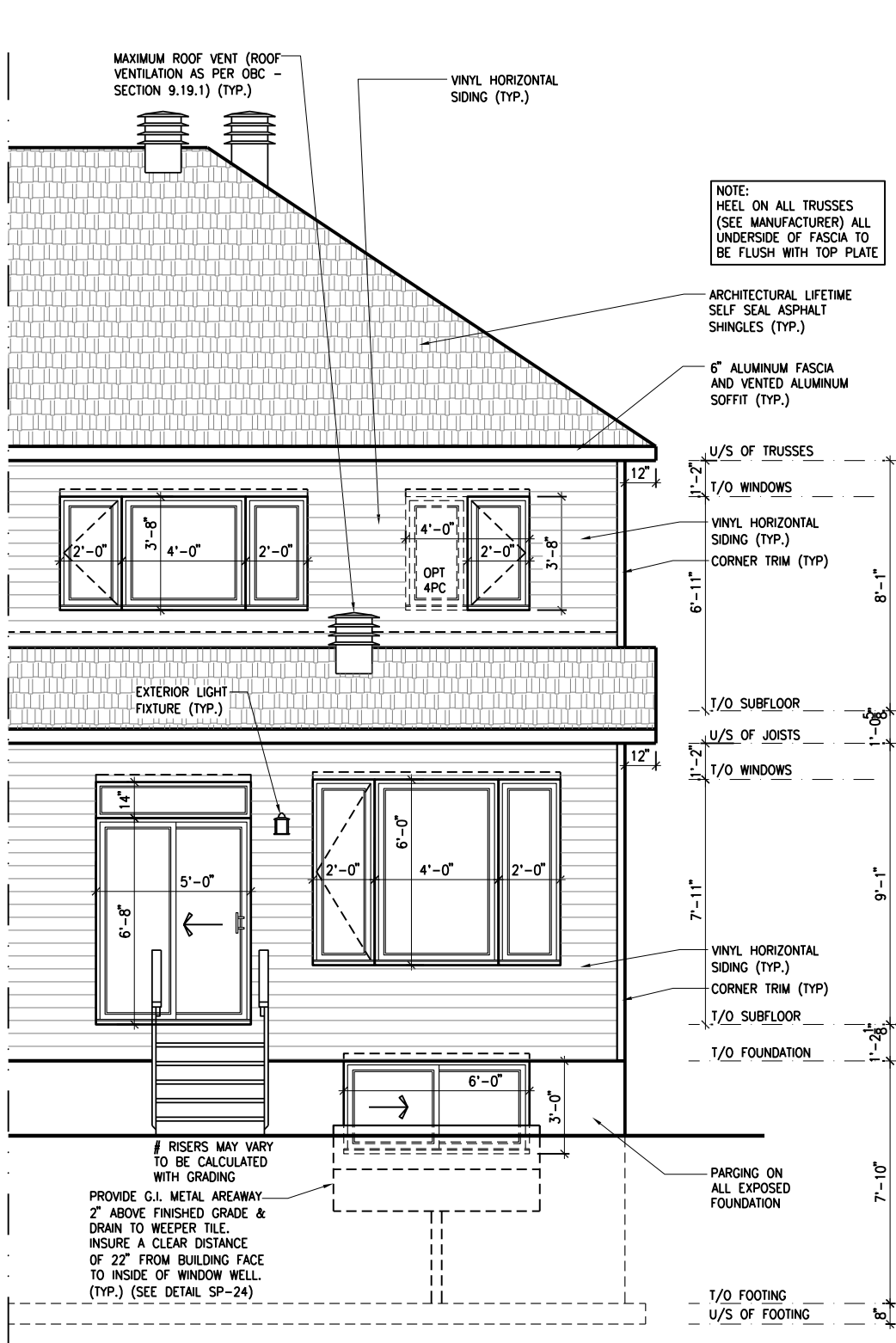

REAR ELEVATION - PORCH END UNIT - WALKOUT

SCALE: 3/16" = 1'-0"

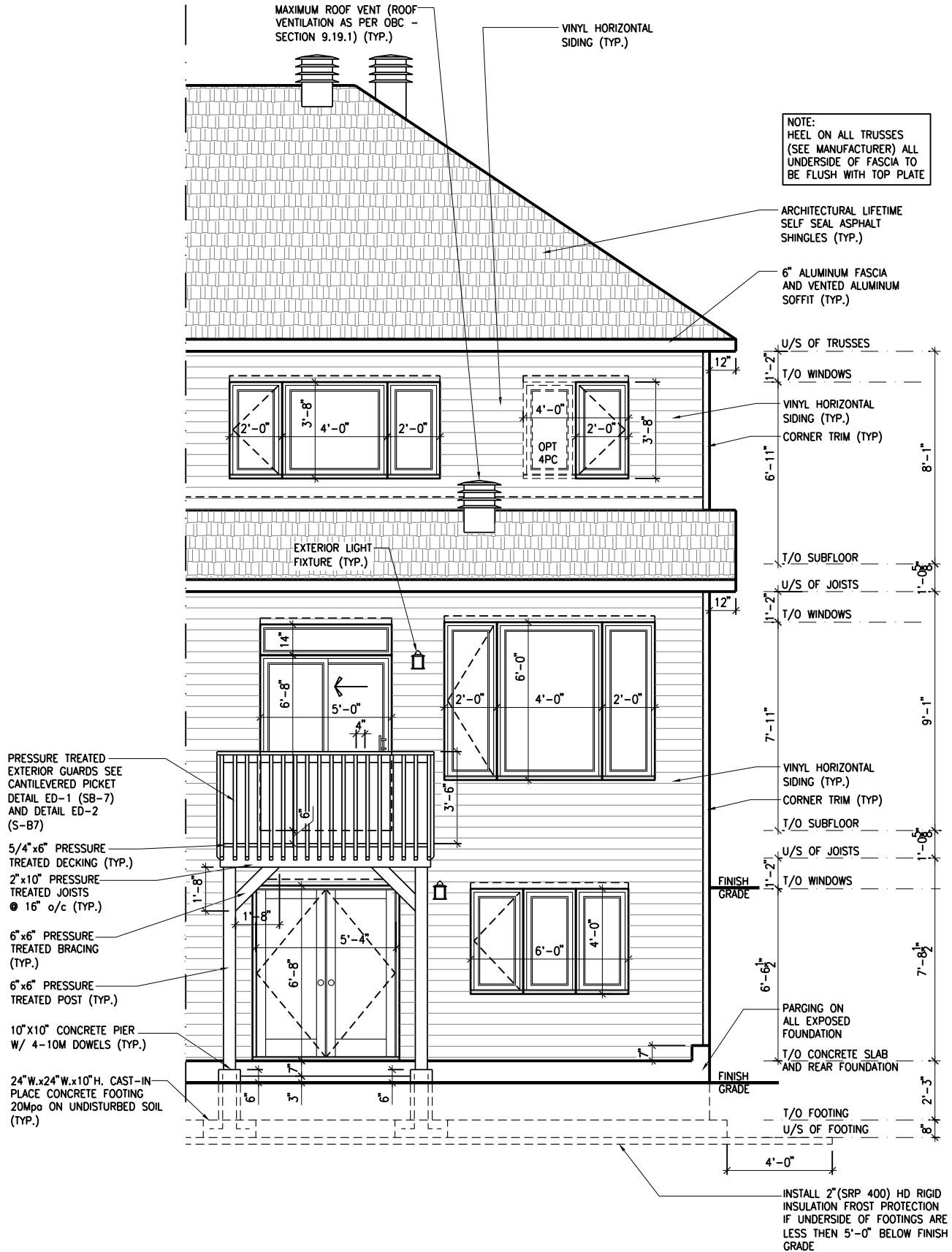

LOT: XXXX
DATE: XX/XX/XXXX



I, DANIEL GUERIN, ARCHITECTURAL MANAGER FOR VALECRAFT HOMES LTD., HAVE REVIEWED THE FOLLOWING DOCUMENTS AND TAKE RESPONSIBILITY FOR THE DESIGN ACTIVITIES.
- PERSONAL BCIN #19896
- TARIION REGISTRATION NUMBER #611
** SEE SIGNED SCHEDULE 1: DESIGNER INFORMATION FORM **

THIS DRAWING IS TO BE USED IN CONJUNCTION WITH SCHEDULE B-1A AND ANY 680'S AND MAY SHOW ONLY SOME OF THE CHANGES DETAILED ON THAT DOCUMENT. SHOULD THE DRAWINGS NOT SHOW ALL ITEMS CONTAINED ON A SCHEDULE OR MISS OTHER ITEMS ALTOGETHER, THE SCHEDULE IS CONSIDERED THE GOVERNING DOCUMENT.

ALL CONTRACTORS SHALL PERFORM THEIR WORK WHETHER DESCRIBED OR NOT, ACCORDING TO THE APPLICABLE BUILDING CODE REQUIREMENTS AND MUNICIPAL REGULATIONS.

THE GENERAL CONTRACTOR SHALL CHECK AND VERIFY ALL DIMENSIONS AND REPORT ERRORS AND OMISSIONS TO VALECRAFT'S ARCHITECTURAL DEPARTMENT.

NO DIMENSION SHOULD BE SCALED ON DRAWINGS.

THE GENERAL CONTRACTOR OR SUB-CONTRACTORS WILL BE HELD RESPONSIBLE FOR ALL WORK DONE ON THE CONSTRUCTION SITE.

PC - PRECAST KEYSTONE
PCL10 - 10" PRECAST LINTEL

2012 O.B.C. DRAWINGS

REV	NO.	DESCRIPTION	DATE	BY
REV-4	NEW STANDARD DRWG MODIFICATION	01/01/2021	DOYON	
REV-3	AS PER STRUCTURAL REVIEW	03/20/2019	VH	
REV-2	AS PER STRUCTURAL REVIEW	11/07/2018	VH	
REV-1	NEW STANDARD DRWG MODIFICATION	11/13/2017	MAD	
NO.	DESCRIPTION	MM/DD/YYYY	BY	

DRAWING: REAR ELEVATION
PORCH END UNITS

ADDRESS: XX SCALE: 3/16" = 1'-0" DATE: XX/XX/XXXX

140 - THE GREEN
2020 FOOTPRINT
(STANDARD DRAWINGS)

SHEET:
A.2e

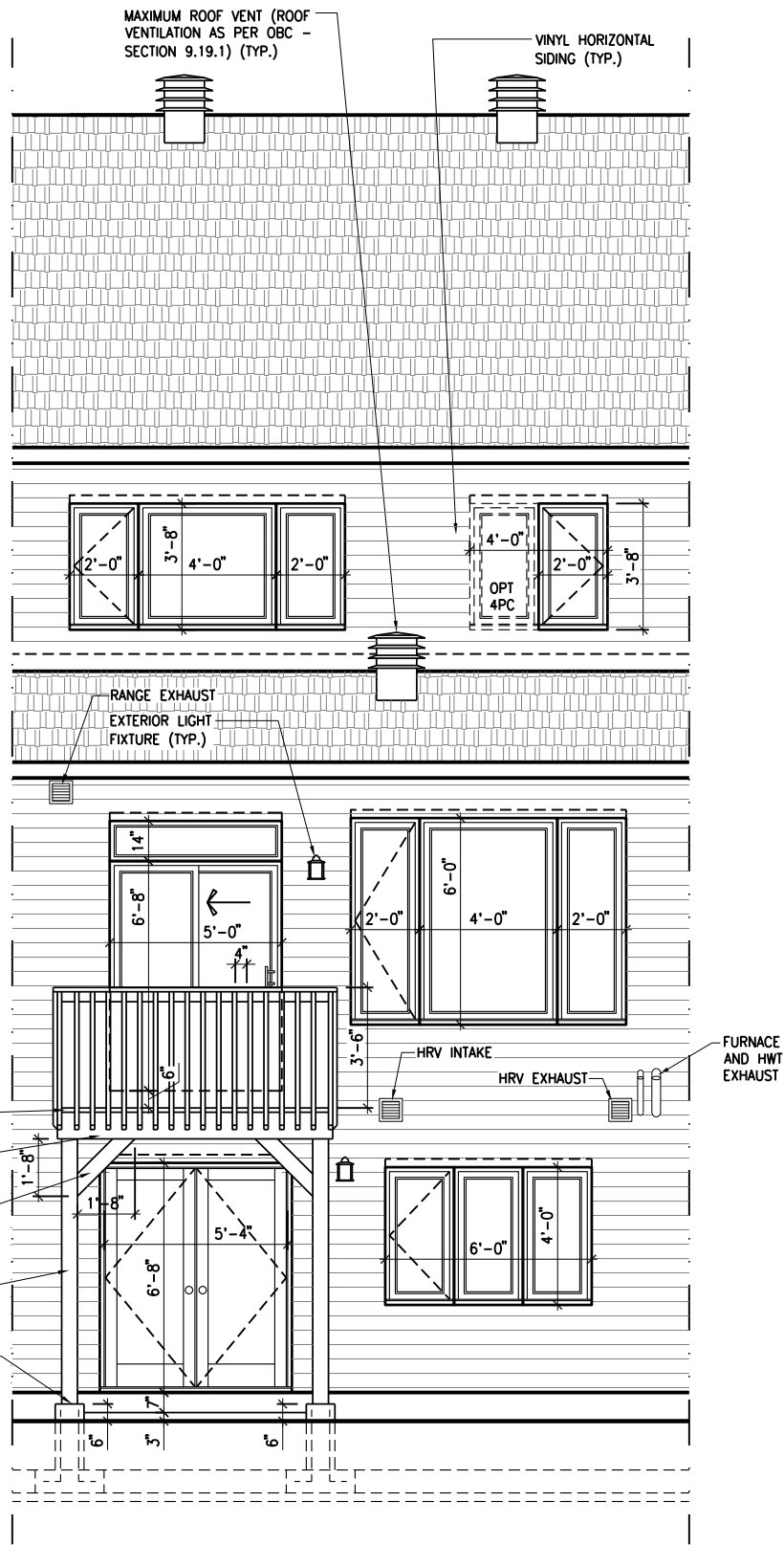
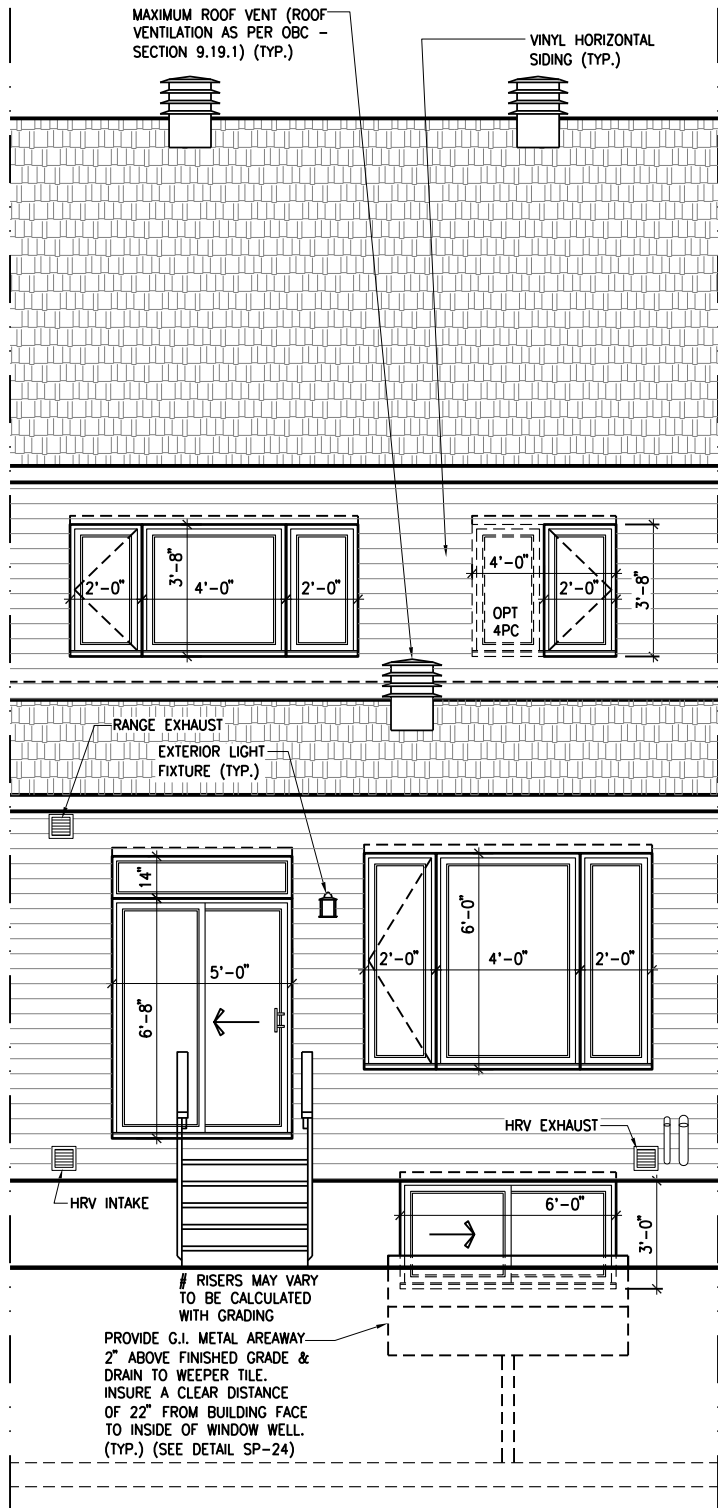

LOT: XXXX
DATE: XX/XX/XXXX



I, DANIEL GUERIN, ARCHITECTURAL MANAGER FOR VALECRAFT HOMES LTD., HAVE REVIEWED THE FOLLOWING DOCUMENTS AND TAKE RESPONSIBILITY FOR THE DESIGN ACTIVITIES.

- PERSONAL BCIN #19896
- TARIION REGISTRATION NUMBER #611

** SEE SIGNED SCHEDULE 1: DESIGNER INFORMATION FORM **

THIS DRAWING IS TO BE USED IN CONJUNCTION WITH SCHEDULE B-1A AND ANY 680'S AND MAY SHOW ONLY SOME OF THE CHANGES DETAILED ON THAT DOCUMENT. SHOULD THE DRAWINGS NOT SHOW ALL ITEMS CONTAINED ON A SCHEDULE OR MISS OTHER ITEMS ALTOGETHER, THE SCHEDULE IS CONSIDERED THE GOVERNING DOCUMENT.

ALL CONTRACTORS SHALL PERFORM THEIR WORK WHETHER DESCRIBED OR NOT, ACCORDING TO THE APPLICABLE BUILDING CODE REQUIREMENTS AND MUNICIPAL REGULATIONS.

THE GENERAL CONTRACTOR SHALL CHECK AND VERIFY ALL DIMENSIONS AND REPORT ERRORS AND OMISSIONS TO VALECRAFT'S ARCHITECTURAL DEPARTMENT.

NO DIMENSION SHOULD BE SCALED ON DRAWINGS.

THE GENERAL CONTRACTOR OR SUB-CONTRACTORS WILL BE HELD RESPONSIBLE FOR ALL WORK DONE ON THE CONSTRUCTION SITE.

PC - PRECAST KEYSTONE
PCL10 - 10" PRECAST LINTEL

2012 O.B.C. DRAWINGS

REV	NO.	DESCRIPTION	DATE	BY
REV-4	NEW STANDARD DRWG MODIFICATION	01/01/2021	DOYON	
REV-3	AS PER STRUCTURAL REVIEW	03/20/2019	VH	
REV-2	AS PER STRUCTURAL REVIEW	11/07/2018	VH	
REV-1	NEW STANDARD DRWG MODIFICATION	11/13/2017	MAD	
NO.	DESCRIPTION	MM/DD/YYYY	BY	

REAR ELEVATION - MID UNITS

ADDRESS: XX SCALE: 3/16" = 1'-0" DATE: XX/XX/XXXX

140 - THE GREEN
2020 FOOTPRINT
(STANDARD DRAWINGS)

SHEET:

A.2g

1 REAR ELEVATION - MID UNIT

SCALE: 3/16" = 1'-0"

2 REAR ELEVATION - MID UNIT - WALKOUT

SCALE: 3/16" = 1'-0"

FOOTING SCHEDULE				
ALLOWABLE SOIL BEARING CAPACITY / BEARING RESISTANCE AT SLS FOR «SITE CLASS:D»				
WALL FOOTINGS	100KPa	85KPa	75KPa	60KPa
WF1	30"W. x 8"H. 2-15M LONGITUDINAL BARS	36"W. x 8"H. 15M TRANSVERSE BOTTOM BARS 32" LONG @ 20" o/c 3-15M LONGITUDINAL BARS	40"W. x 8"H. 15M TRANSVERSE BOTTOM BARS 36" LONG @ 20" o/c 3-15M LONGITUDINAL BARS	48"W. x 8"H. 15M TRANSVERSE BOTTOM BARS 42" LONG @ 16" o/c 3-15M LONGITUDINAL BARS
WF2	28"W. x 8"H. 2-15M LONGITUDINAL BARS	34"W. x 8"H. 2-15M LONGITUDINAL BARS	38"W. x 8"H. 15M TRANSVERSE BOTTOM BARS 34" LONG @ 20" o/c 3-15M LONGITUDINAL BARS	46"W. x 8"H. 15M TRANSVERSE BOTTOM BARS 42" LONG @ 16" o/c 3-15M LONGITUDINAL BARS
WF3	26"W. x 8"H. 2-15M LONGITUDINAL BARS	30"W. x 8"H. 2-15M LONGITUDINAL BARS	34"W. x 8"H. 2-15M LONGITUDINAL BARS	42"W. x 8"H. 15M TRANSVERSE BOTTOM BARS 38" LONG @ 20" o/c 3-15M LONGITUDINAL BARS
WF4	24"W. x 8"H. 2-15M LONGITUDINAL BARS	28"W. x 8"H. 2-15M LONGITUDINAL BARS	32"W. x 8"H. 2-15M LONGITUDINAL BARS	38"x8" DP. 15M TRANSVERSE BOTTOM BARS 34" LONG @ 20" o/c 3-15M LONGITUDINAL BARS
WF5	24"W. x 8"H. 2-15M LONGITUDINAL BARS	24"W. x 8"H. 2-15M LONGITUDINAL BARS	26"W. x 8"H. 2-15M LONGITUDINAL BARS	34"x8" DP. 2-15M LONGITUDINAL BARS
WF6	24"W. x 8"H. 2-15M LONGITUDINAL BARS	24"W. x 8"H. 2-15M LONGITUDINAL BARS	24"W. x 8"H. 2-15M LONGITUDINAL BARS	30"x8" DP. 2-15M LONGITUDINAL BARS
WF7	20"W. x 8"H. 2-15M LONGITUDINAL BARS	20"W. x 8"H. 2-15M LONGITUDINAL BARS	20"W. x 8"H. 2-15M LONGITUDINAL BARS	24"x8" DP. 2-15M LONGITUDINAL BARS
PAD FOOTING SCHEDULE				
ALLOWABLE SOIL BEARING CAPACITY / BEARING RESISTANCE AT SLS FOR «SITE CLASS:D»				
POST FOOTINGS	100KPa	85KPa	75KPa	60KPa
F1	36"W.x36"W.x10"H. 3-15M LONGITUDINAL BARS x 30" LONG EACH WAY	38"W.x38"W.x10"H. 3-15M LONGITUDINAL BARS x 32" LONG EACH WAY	40"W.x40"W.x10"H. 3-15M LONGITUDINAL BARS x 34" LONG EACH WAY	44"W.x44"W.x10"H. 3-15M LONGITUDINAL BARS x 38" LONG EACH WAY
F2	24"W. x 24"W. x 10"H.	24"W. x 24"W. x 10"H.	24"W. x 24"W. x 10"H.	28"W. x 28"W. x 12"H.

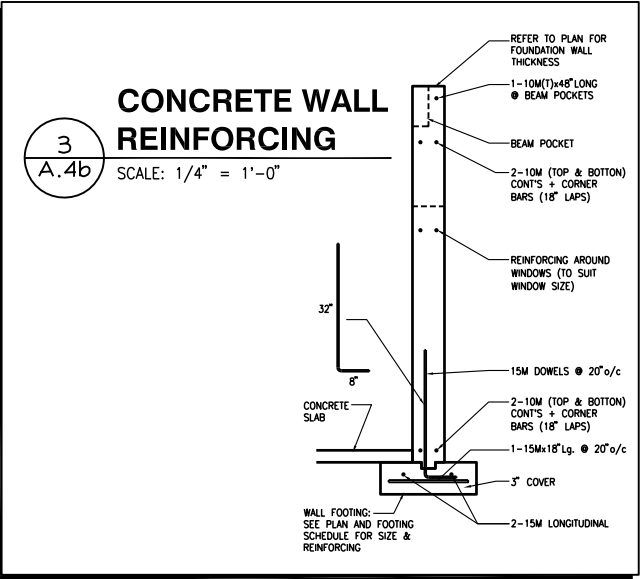
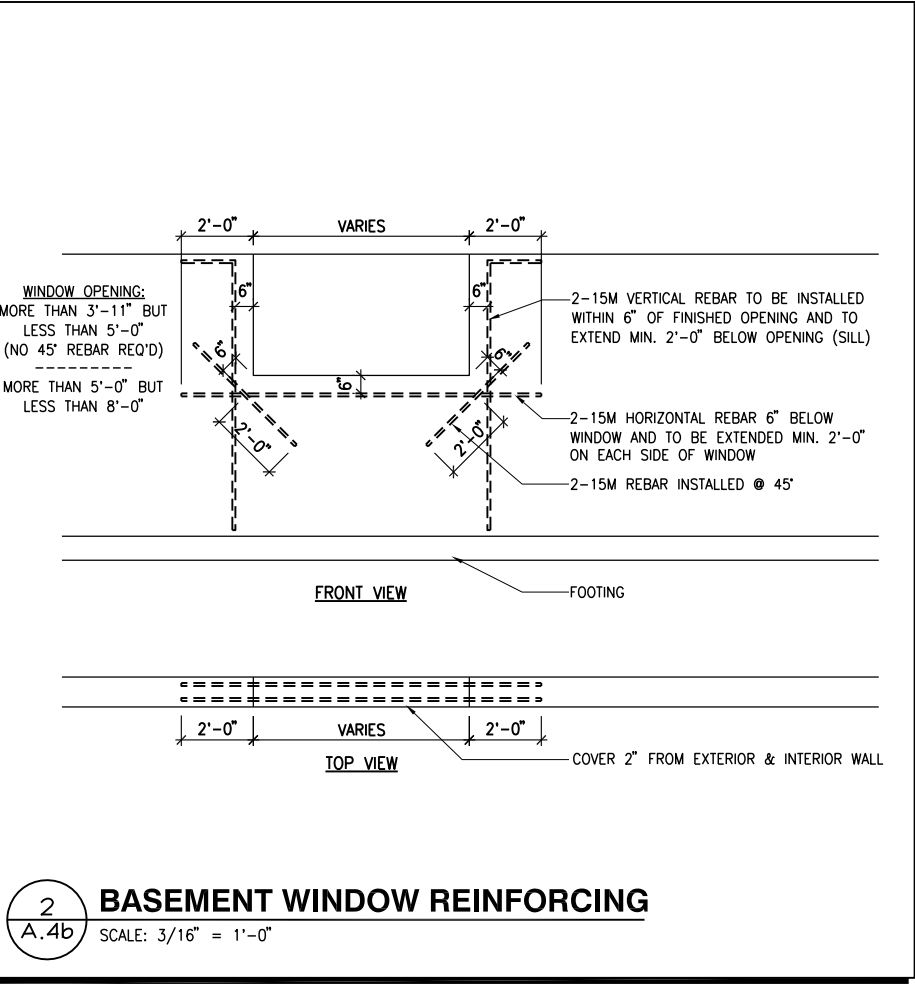

LOT:XXXX

DATE:XX/XX/XXXX

Valecraft
Homes Ltd.

L. DANIEL GUERIN, ARCHITECTURAL MANAGER FOR VALECRAFT HOMES LTD., HAVE REVIEWED THE FOLLOWING DOCUMENTS AND TAKE RESPONSIBILITY FOR THE DESIGN ACTIVITIES.

- PERSONAL BCIN #19896
- TARIOR REGISTRATION NUMBER #611

** SEE SIGNED SCHEDULE 1: DESIGNER INFORMATION FORM **

THIS DRAWING IS TO BE USED IN CONJUNCTION WITH SCHEDULE B-1A AND ANY 680'S AND MAY SHOW ONLY SOME OF THE CHANGES DETAILED ON THAT DOCUMENT. SHOULD THE DRAWINGS NOT SHOW ALL ITEMS CONTAINED ON A SCHEDULE OR MISS OTHER ITEMS ALTOGETHER, THE SCHEDULE IS CONSIDERED THE GOVERNING DOCUMENT.

ALL CONTRACTORS SHALL PERFORM THEIR WORK WHETHER DESCRIBED OR NOT, ACCORDING TO THE APPLICABLE BUILDING CODE REQUIREMENTS AND MUNICIPAL REGULATIONS.

THE GENERAL CONTRACTOR SHALL CHECK AND VERIFY ALL DIMENSIONS AND REPORT ERRORS AND OMISSIONS TO VALECRAFT'S ARCHITECTURAL DEPARTMENT.

NO DIMENSION SHOULD BE SCALED ON DRAWINGS.

THE GENERAL CONTRACTOR OR SUB-CONTRACTORS WILL BE HELD RESPONSIBLE FOR ALL WORK DONE ON THE CONSTRUCTION SITE.

NOTES:

- FOOTINGS HAVE BEEN DESIGNED FOR THE ALLOWABLE SOIL BEARING CAPACITY OR BEARING RESISTANCE AT SLS AND DESIGN PARAMETERS OUTLINED IN A GEOTECHNICAL REPORT PREPARED BY PATERSON GROUP AND/OR OTHERS (AVAILABLE UPON REQUEST);
- BEARING STRATA TO BE INSPECTED AND THE BEARING VALUE AND UNDER SIDE OF FOOTING (USF) ELEVATION CONFIRMED BY GEOTECHNICAL CONSULTANT AT TIME OF EXCAVATION;
- THICKNESS OF L.W.F. IS SPECIFIED ON DRAWINGS. THICKNESS OF L.W.F. AT GARAGES, PORCHES AND PLACEMENT OF L.W.F. AT OTHER AREAS, IF REQUIRED, TO BE CONFIRMED AS PER GEOTECHNICAL CONSULTANTS RECOMMENDATIONS AT THE TIME OF EXCAVATION;
- FOR ALLOWABLE BEARING VALUES OUTSIDE OF THE FOOTING SCHEDULE, CONTACT THE STRUCTURAL ENGINEER FOR INSTRUCTIONS;
- CONCRETE STRENGTH @ 28 DAYS FOR FOOTINGS AND WALL = 20MPa AND CONCRETE FOR FOUNDATION WALLS SHOULD HAVE 6% (± 1%) AIR ENTRAINMENT;
- REINFORCING STEEL SHALL COMPLY TO G30.18 GRADE 400;
- THIS DRAWING IS TO BE READ IN CONJUNCTION WITH THE ARCHITECTURAL FOUNDATION PLAN FOR THE SPECIFIC MODEL AND ARCHITECTURAL SPECIFICATION.

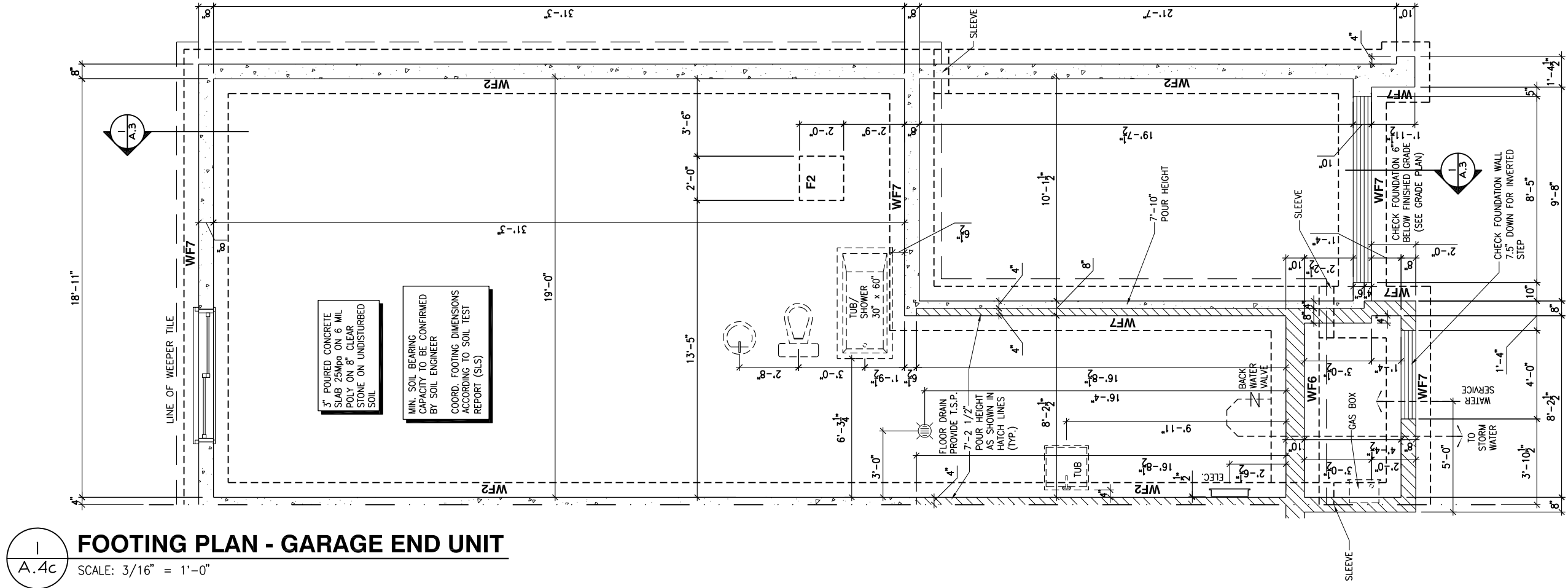

FOOTING SCHEDULE				
ALLOWABLE SOIL BEARING CAPACITY / BEARING RESISTANCE AT SLS FOR «SITE CLASS:D»				
WALL FOOTINGS	100KPa	85KPa	75KPa	60KPa
WF1	30"W. x 8"H. 2-15M LONGITUDINAL BARS	36"W. x 8"H. 15M TRANSVERSE BOTTOM BARS 32" LONG @ 20" o/c 3-15M LONGITUDINAL BARS	40"W. x 8"H. 15M TRANSVERSE BOTTOM BARS 36" LONG @ 20" o/c 3-15M LONGITUDINAL BARS	48"W. x 8"H. 15M TRANSVERSE BOTTOM BARS 42" LONG @ 16" o/c 3-15M LONGITUDINAL BARS
WF2	28"W. x 8"H. 2-15M LONGITUDINAL BARS	34"W. x 8"H. 2-15M LONGITUDINAL BARS	38"W. x 8"H. 15M TRANSVERSE BOTTOM BARS 34" LONG @ 20" o/c 3-15M LONGITUDINAL BARS	46"W. x 8"H. 15M TRANSVERSE BOTTOM BARS 42" LONG @ 16" o/c 3-15M LONGITUDINAL BARS
WF3	26"W. x 8"H. 2-15M LONGITUDINAL BARS	30"W. x 8"H. 2-15M LONGITUDINAL BARS	34"W. x 8"H. 2-15M LONGITUDINAL BARS	42"W. x 8"H. 15M TRANSVERSE BOTTOM BARS 38" LONG @ 20" o/c 3-15M LONGITUDINAL BARS
WF4	24"W. x 8"H. 2-15M LONGITUDINAL BARS	28"W. x 8"H. 2-15M LONGITUDINAL BARS	32"W. x 8"H. 2-15M LONGITUDINAL BARS	38"x8" DP. 15M TRANSVERSE BOTTOM BARS 34" LONG @ 20" o/c 3-15M LONGITUDINAL BARS
WF5	24"W. x 8"H. 2-15M LONGITUDINAL BARS	24"W. x 8"H. 2-15M LONGITUDINAL BARS	26"W. x 8"H. 2-15M LONGITUDINAL BARS	34"x8" DP. 2-15M LONGITUDINAL BARS
WF6	24"W. x 8"H. 2-15M LONGITUDINAL BARS	24"W. x 8"H. 2-15M LONGITUDINAL BARS	24"W. x 8"H. 2-15M LONGITUDINAL BARS	30"x8" DP. 2-15M LONGITUDINAL BARS
WF7	20"W. x 8"H. 2-15M LONGITUDINAL BARS	20"W. x 8"H. 2-15M LONGITUDINAL BARS	20"W. x 8"H. 2-15M LONGITUDINAL BARS	24"x8" DP. 2-15M LONGITUDINAL BARS
PAD FOOTING SCHEDULE				
ALLOWABLE SOIL BEARING CAPACITY / BEARING RESISTANCE AT SLS FOR «SITE CLASS:D»				
POST FOOTINGS	100KPa	85KPa	75KPa	60KPa
F1	36"W.x36"W.x10"H. 3-15M LONGITUDINAL BARS x 30" LONG EACH WAY	38"W.x38"W.x10"H. 3-15M LONGITUDINAL BARS x 32" LONG EACH WAY	40"W.x40"W.x10"H. 3-15M LONGITUDINAL BARS x 34" LONG EACH WAY	44"W.x44"W.x10"H. 3-15M LONGITUDINAL BARS x 38" LONG EACH WAY
F2	24"W. x 24"W. x 10"H.	24"W. x 24"W. x 10"H.	24"W. x 24"W. x 10"H.	28"W. x 28"W. x 12"H.

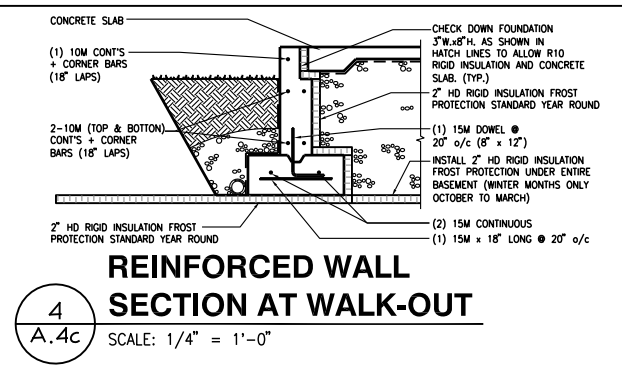
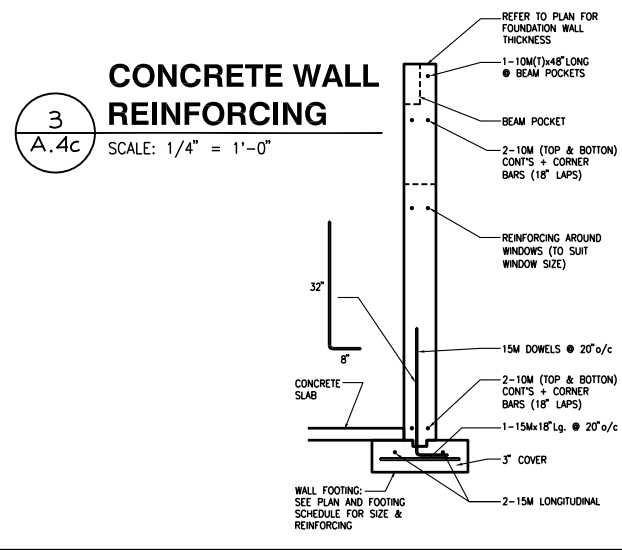
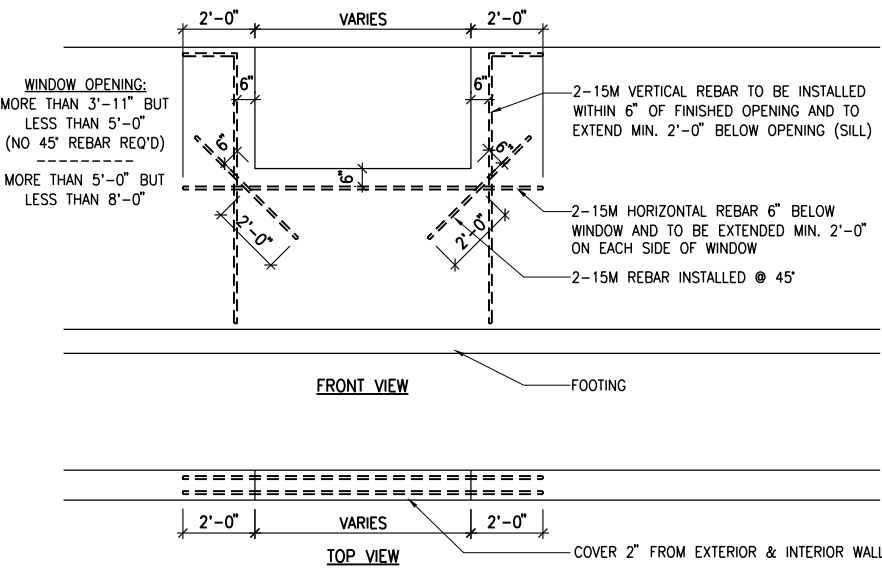

LOT: _____ **XXXX**

DATE: _____ **XX/XX/XXXX**

 **Valecraft**
Homes Ltd.

I, **DANIEL GUERIN**, ARCHITECTURAL MANAGER FOR
VALECRAFT HOMES LTD., HAVE REVIEWED THE FOLLOWING DOCUMENTS
AND TAKE RESPONSIBILITY FOR THE DESIGN ACTIVITIES.

- PERSONAL BCIN #19896
- TARIION REGISTRATION NUMBER #611

**** SEE SIGNED SCHEDULE 1: DESIGNER INFORMATION FORM ****

THIS DRAWING IS TO BE USED IN CONJUNCTION WITH SCHEDULE B-1A AND ANY 680'S AND MAY SHOW ONLY SOME OF THE CHANGES DETAILED ON THAT DOCUMENT. SHOULD THE DRAWINGS NOT SHOW ALL ITEMS CONTAINED ON A SCHEDULE OR MISS OTHER ITEMS ALTOGETHER, THE SCHEDULE IS CONSIDERED THE GOVERNING DOCUMENT.

ALL CONTRACTORS SHALL PERFORM THEIR WORK WHETHER DESCRIBED OR NOT, ACCORDING TO THE APPLICABLE BUILDING CODE REQUIREMENTS AND MUNICIPAL REGULATIONS.

THE GENERAL CONTRACTOR SHALL CHECK AND VERIFY ALL DIMENSIONS AND REPORT ERRORS AND OMISSIONS TO VALECRAFT'S ARCHITECTURAL DEPARTMENT.

NO DIMENSION SHOULD BE SCALED ON DRAWINGS.

THE GENERAL CONTRACTOR OR SUB-CONTRACTORS WILL BE HELD RESPONSIBLE FOR ALL WORK DONE ON THE CONSTRUCTION SITE.

NOTES:

- FOOTINGS HAVE BEEN DESIGNED FOR THE ALLOWABLE SOIL BEARING CAPACITY OR BEARING RESISTANCE AT SLS AND END OF LIFE. THE DESIGN IS BASED ON A GEOTECHNICAL REPORT PREPARED BY PATERSON GROUP AND/OR OTHERS (AVAILABLE UPON REQUEST);
- BEARING STRATA TO BE INSPECTED AND THE BEARING VALUE AND UNDER SIDE OF FOOTING (USF) ELEVATION CONFIRMED BY GEOTECHNICAL CONSULTANT AT TIME OF EXCAVATION;
- THICKNESS OF L.W.F. IS SPECIFIED ON DRAWINGS. THICKNESS OF L.W.F. AT GARAGES, PORCHES AND PLACEMENT OF L.W.F. AT OTHER AREAS, IF REQUIRED, TO BE CONFIRMED AS PER GEOTECHNICAL CONSULTANTS RECOMMENDATIONS AT THE TIME OF EXCAVATION;
- FOR ALLOWABLE BEARING VALUES OUTSIDE OF THE FOOTING SCHEDULE, CONTACT THE STRUCTURAL ENGINEER FOR INSTRUCTIONS;
- CONCRETE STRENGTH @ 28 DAYS FOR FOOTINGS AND WALL = 20MPa and CONCRETE FOR FOUNDATION WALLS SHOULD HAVE 6% ($\pm 1\%$) AIR ENTRAINMENT;
- REINFORCING STEEL SHALL COMPLY TO G30.18 GRADE 400;
- THIS DRAWING IS TO BE READ IN CONJUNCTION WITH THE ARCHITECTURAL FOUNDATION PLAN FOR THE SPECIFIC MODEL AND ARCHITECTURAL SPECIFICATION

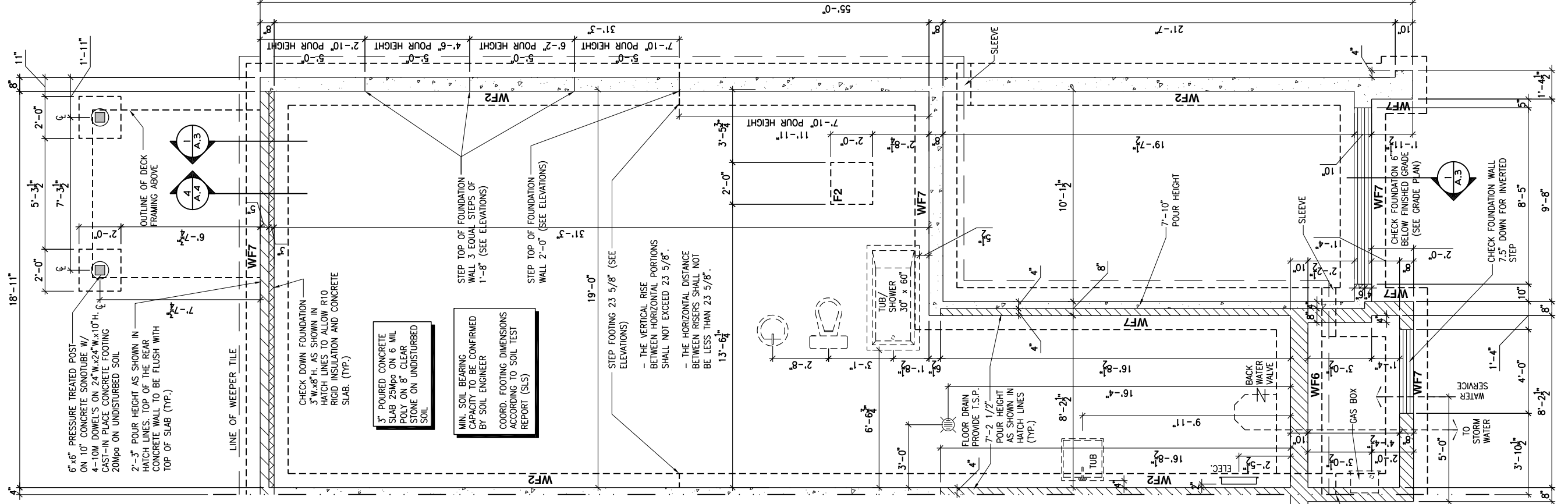

FOOTING PLAN - WALKOUT - GARAGE END UNIT

2012 O.B.C. DRAWINGS			
REV-4	NEW STANDARD DRWG MODIFICATION	01/01/2021	DOYON
REV-3	AS PER STRUCTURAL REVIEW	03/20/2019	VH
REV-2	AS PER STRUCTURAL REVIEW	11/07/2018	VH
REV-1	NEW STANDARD DRWG MODIFICATION	11/13/2017	MAD
NO.	DESCRIPTION	MM/DD/YYYY	By

DRAWING:

FOOTING PLAN

WALKOUT - GARAGE END UNIT

ADDRESS:	SCALE:	DATE:
xx	3/16" = 1'-0"	xx/xx/xxxx

140 - THE GREEN

2020 FOOTPRINT

(STANDARD DRAWINGS)

SHEET:

A.4f

- FLOOR FRAMING:
- F1 11 3/8" PRE-ENG. OPEN JOIST TRIFORCE @ 19.2" o/c c/w STRAPPING UNLESS OTHERWISE NOTED (SEE MANUFACTURER)
 - F2 2" x 8" JOIST @ 16" o/c UNLESS OTHERWISE NOTED
 - F3 2" x 8" PRESSURE TREATED JOIST @ 16" o/c UNLESS OTHERWISE NOTED
 - S1 REFER TO FLOOR JOIST LAYOUT SHOP DRAWINGS FOR ALL TRIMMER AND HEADER JOISTS AT FLOOR OPENING (UNLESS OTHERWISE NOTED)

- GENERAL NOTES:
- ALL POINT LOADS TO BE BLOCKED DOWN TO THE FOUNDATION WALL OR SUPPORTING MEMBER
 - ALL BEAMS TO HAVE A MIN 3 1/2" END BEARING
 - COORDINATE COLUMNS WITH FINAL LOCATION OF GIRDER TRUSSES AS PER APPROVED ROOF TRUSS SHOP DRAWINGS

- WALK-OUT DECK FRAMING NOTES:
- 2"x10" SOLID BLOCKING AT LEDGER NAILED TO RIM BOARD AND TOP PLATES. INSTALL AT THE SAME TIME AS COMFORT BOARD AND INSTALL TYVEK HOMEWRAP OR EQUIVALENT CONTINUOUS OVER SOLID BLOCKING
 - 2"x10" PRESSURE TREATED LEDGER. FASTEN TOP THROUGH 2"x10" SOLID BLOCKING AND RIM BOARD. FASTEN BOTTOM THROUGH 2"x10" SOLID BLOCKING AND TOP PLATES WITH 3/8" x 6" LAG SCREWS AND WASHERS @ 16" o/c
 - RIM BOARD 2"x10" PRESSURE TREATED TO CANTILEVER POSTS 1 1/2" ALL AROUND
 - 2"x10" PRESSURE TREATED JOISTS @ 16" o/c
 - 3-2"x10" PRESSURE TREATED (FLUSH)
 - JOIST HANGERS AT EVERY JOIST CONNECTION

NOTES:

- ALL CONCRETE TO HAVE A MINIMUM COMPRESSIVE STRENGTH OF 3000 P.S.I. (21MPa) AT 28 DAYS;
- ALL GARAGE FLOOR SLAB TO BE 4" THICK AND 4650 P.S.I. c/w 5 TO 8% AIR ENTRAINED & TO BE SLOPED TOWARDS THE EXTERIOR (MIN 2% SLOPE);
- CONCRETE FOOTINGS MUST BE PLACED ON UNDISTURBED OR COMPACTED SOIL TO AN ELEVATION BELOW FROST PENETRATION;
- FOUNDATION WALL SHALL NOT BE BACKFILLED UNTIL CONCRETE HAS REACHED ITS SPECIFIED 28 DAYS STRENGTH AND STRUCTURAL FLOOR FRAMING (INCLUDING PLYWOOD SUBFLOOR) REQUIRED TO STABILIZE THE WALLS ARE COMPLETED AND FULLY NAILED AND ANCHORED;
- FOOTINGS DIMENSIONS ARE BASED ON THE SOIL BEARING CAPACITY PROVIDED BY THE GEOTECHNICAL ENGINEER.

BASEMENT NOTE:

- IF A BEDROOM IS ADDED IN THE BASEMENT, THE ROOM MUST CONFORM WITH 9.7.1.3.:

1) EXCEPT WHERE A DOOR ON THE SAME FLOOR LEVEL AS THE BEDROOM PROVIDES DIRECT ACCESS TO THE EXTERIOR, EVERY FLOOR LEVEL CONTAINING A BEDROOM IN A SUITE SHALL BE PROVIDED WITH AT LEAST 1 OUTSIDE WINDOW THAT:

- A) IS OPENABLE FROM THE INSIDE WITHOUT THE USE OF TOOLS; AND
- B) PROVIDES AN INDIVIDUAL, UNOBSTRUCTED OPEN PORTION HAVING A MINIMUM AREA OF 0.38m2 (3.8 SQ.FT.) WITH NO DIMENSIONS LESS THAN 380mm (15IN)

LOT:XXXX

DATE:XX/XX/XXXX



DANIEL GUERIN, ARCHITECTURAL MANAGER FOR VALECRAFT HOMES LTD., HAVE REVIEWED THE FOLLOWING DOCUMENTS AND TAKE RESPONSIBILITY FOR THE DESIGN ACTIVITIES.

PERSONAL BCIN #19896

TARION REGISTRATION NUMBER #611

SEE SIGNED SCHEDULE 1: DESIGNER INFORMATION FORM

THIS DRAWING IS TO BE USED IN CONJUNCTION WITH SCHEDULE B-1A AND ANY 680'S AND MAY SHOW ONLY SOME OF THE CHANGES DETAILED ON THAT DOCUMENT. SHOULD THE DRAWINGS NOT SHOW ALL ITEMS CONTAINED ON A SCHEDULE OR MISS OTHER ITEMS ALTOGETHER, THE SCHEDULE IS CONSIDERED THE GOVERNING DOCUMENT.

ALL CONTRACTORS SHALL PERFORM THEIR WORK WHETHER DESCRIBED OR NOT, ACCORDING TO THE APPLICABLE BUILDING CODE REQUIREMENTS AND MUNICIPAL REGULATIONS.

THE GENERAL CONTRACTOR SHALL CHECK AND VERIFY ALL DIMENSIONS AND REPORT ERRORS AND OMISSIONS TO VALECRAFT'S ARCHITECTURAL DEPARTMENT.

NO DIMENSION SHOULD BE SCALED ON DRAWINGS.

THE GENERAL CONTRACTOR OR SUB-CONTRACTORS WILL BE HELD RESPONSIBLE FOR ALL WORK DONE ON THE CONSTRUCTION SITE.

NOTES:

STEEL LINTEL:

S1	= L 90x90x6
S2	= L 90x90x8
S3	= L 100x90x8
S4	= L 125x90x8
S5	= L 125x90x10
S6	= L 200x100x12
S7	= L 150x100x10 (8" BEARING)

LINTEL TABLE:

L1	= 2-2x10 + P2 ON BOTH SIDES
L2	= 3-2x10 + P3 ON BOTH SIDES
L3	= 2-1.75x9.5 LVL (1.9E) + P3 ON BOTH SIDES
L4	= 3-1.75x9.5 LVL (1.9E) + P3 ON BOTH SIDES

IF LINTEL IS EXPOSED TO THE EXTERIOR, PROVIDE PRESSURE TREATED LUMBER

POST TABLE:

P1	= 3" ADJUSTABLE STEEL COLUMN
P10	= HEAVY DUTY, TYPE 2, ADJUSTABLE RED JACK POST BY USP
P2	= 2-2x4 OR 2-2x6
P3	= 3-2x4 OR 3-2x6
P4	= 4-2x4 OR 4-2x6
P5	= 5-2x4 OR 5-2x6
P6	= 6-2x4 OR 6-2x6
P13	= HSS 88.9x88.9x3.18 + 100x200x12 T&B PL. (+)
P14	= HSS 89x89x4.8 + 100x200x12 T&B PL. (+)
P15	= HSS 76.2x76.2x4.78 + 100x180x12 T&B PL. (+)
P16	= HSS 76.2x76.2x4.78 + 130x130x12 T&B PL. (+)
P17	= HSS 73 O.D.x4.8 + 100x180x12 BOTTOM PL. + 130x160x10 TOP PL. (+)
	= 2-12# ANCH. (WHERE ANCH. PL. NOT USED)

POST ARE ALL JACK C/W STUD (EX. P2 = 1 JACK + 1 STUD)

IF NO POST ARE MENTIONED ON PLANS, PROVIDE MIN. A "P2"

- SMOKE ALARMS AS PER SECTION 9.10.19. OF THE ONTARIO BUILDING CODE:
 - SHALL HAVE A VISUAL SIGNALING DEVICE;
 - ARE REQUIRED IN EACH SLEEPING ROOM AND HALLWAY;
 - ARE REQUIRED ON EACH STOREY, INCLUDING BASEMENT;
 - ARE REQUIRED TO BE PROVIDED WITH BATTERY AS AN ALTERNATIVE POWER SUPPLY CAPABLE OF PROVIDING POWER FOR AT LEAST 7 DAYS IN NORMAL CONDITION, FOLLOWED BY, 4 MINUTES OF ALARM; AND
 - CARBON MONOXIDE ALARM ARE ALSO REQUIRED ADJACENT TO EACH SLEEPING AREA.
- PROVIDE MECHANICAL EXHAUST TO OUTSIDE

2012 O.B.C. DRAWINGS

REV-4	NEW STANDARD DRWG MODIFICATION	01/01/2021	DOYON
REV-3	AS PER STRUCTURAL REVIEW	03/20/2019	VH
REV-2	AS PER STRUCTURAL REVIEW	11/07/2018	VH
REV-1	NEW STANDARD DRWG MODIFICATION	11/13/2017	MAD
NO.	DESCRIPTION	MM/DD/YYYY	BY

DRAWING: BASEMENT FLOOR PLAN
2x6 FROST WALL - PORCH END

ADDRESS: XX SCALE: 3/16" = 1'-0" DATE: XX/XX/XXXX

140 - THE GREEN
2020 FOOTPRINT
(STANDARD DRAWINGS)

SHEET:
A.5a

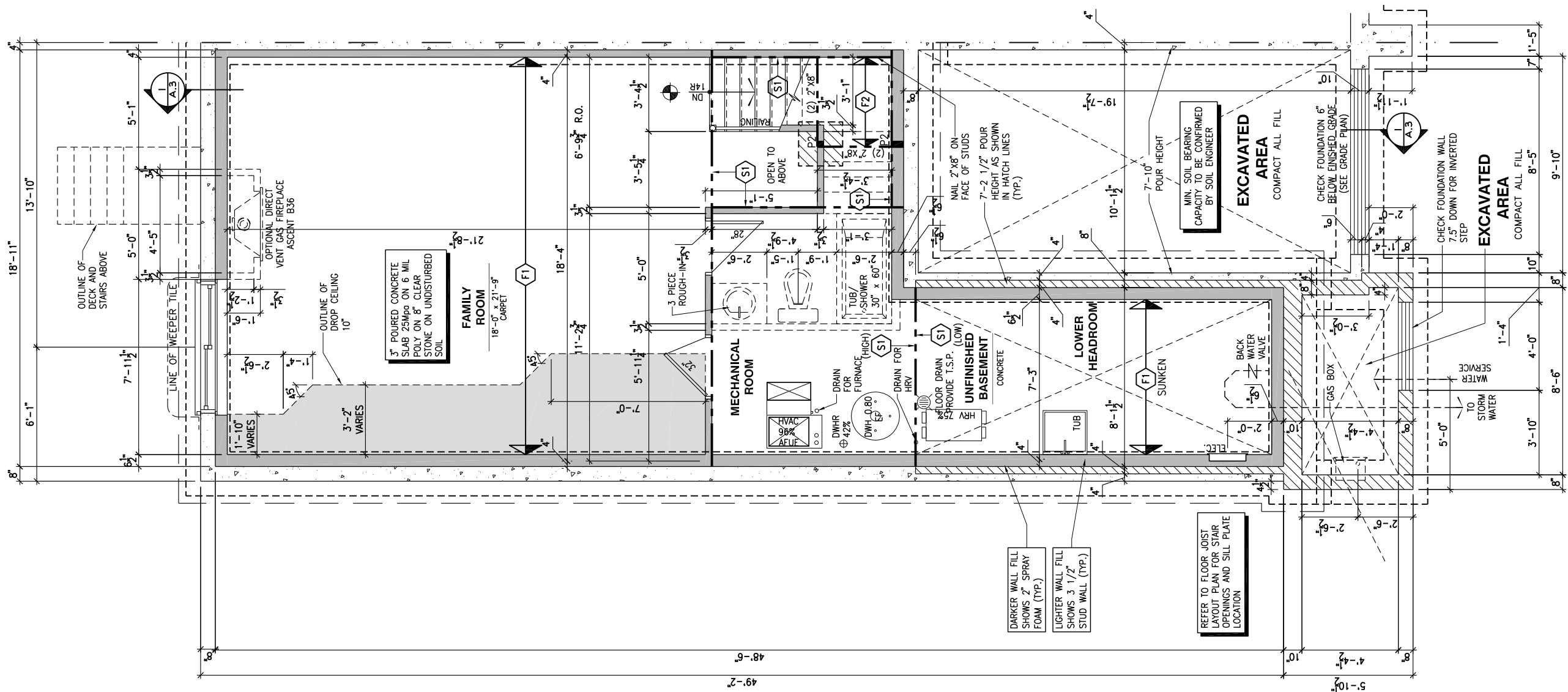

- FLOOR FRAMING:
- F1 11 3/8" PRE-ENG. OPEN JOIST TRIFORCE @ 19.2" o/c c/w STRAPPING UNLESS OTHERWISE NOTED (SEE MANUFACTURER)
- F2 2" x 8" JOIST @ 16" o/c UNLESS OTHERWISE NOTED
- F3 2" x 8" PRESSURE TREATED JOIST @ 16" o/c UNLESS OTHERWISE NOTED
- S1 REFER TO FLOOR JOIST LAYOUT SHOP DRAWINGS FOR ALL TRIMMER AND HEADER JOISTS AT FLOOR OPENING (UNLESS OTHERWISE NOTED)

- GENERAL NOTES:
- 1- ALL POINT LOADS TO BE BLOCKED DOWN TO THE FOUNDATION WALL OR SUPPORTING MEMBER
- 2- ALL BEAMS TO HAVE A MIN 3 1/2" END BEARING
- 3- COORDINATE COLUMNS WITH FINAL LOCATION OF GIRDER TRUSSES AS PER APPROVED ROOF TRUSS SHOP DRAWINGS

- WALK-OUT DECK FRAMING NOTES:
- 1 2"x10" SOLID BLOCKING AT LEDGER NAILED TO RIM BOARD AND TOP PLATES. INSTALL AT THE SAME TIME AS COMFORT BOARD AND INSTALL TYVEK HOMEWRAP OR EQUIVALENT CONTINUOUS OVER SOLID BLOCKING
- 2 2"x10" PRESSURE TREATED LEDGER. FASTEN TOP THROUGH 2"x10" SOLID BLOCKING AND RIM BOARD. FASTEN BOTTOM THROUGH 2"x10" SOLID BLOCKING AND TOP PLATES WITH 3/8" x 6" LAG SCREWS AND WASHERS @ 16" o/c
- 3 RIM BOARD 2"x10" PRESSURE TREATED TO CANTILEVER POSTS 1 1/2" ALL AROUND
- 4 2"x10" PRESSURE TREATED JOISTS @ 16" o/c
- 5 3-2"x10" PRESSURE TREATED (FLUSH)
- 6 JOIST HANGERS AT EVERY JOIST CONNECTION

- NOTES:
- ALL CONCRETE TO HAVE A MINIMUM COMPRESSIVE STRENGTH OF 3000 P.S.I. (21MPa) AT 28 DAYS;
- ALL GARAGE FLOOR SLAB TO BE 4" THICK AND 4650 P.S.I. c/w 5 TO 8% AIR ENTRAINED & TO BE SLOPED TOWARDS THE EXTERIOR (MIN 2% SLOPE);
- CONCRETE FOOTINGS MUST BE PLACED ON UNDISTURBED OR COMPACTED SOIL TO AN ELEVATION BELOW FROST PENETRATION;
- FOUNDATION WALL SHALL NOT BE BACKFILLED UNTIL CONCRETE HAS REACHED ITS SPECIFIED 28 DAYS STRENGTH AND STRUCTURAL FLOOR FRAMING (INCLUDING PLYWOOD SUBFLOOR) REQUIRED TO STABILIZE THE WALLS ARE COMPLETED AND FULLY NAILED AND ANCHORED;
- FOOTINGS DIMENSIONS ARE BASED ON THE SOIL BEARING CAPACITY PROVIDED BY THE GEOTECHNICAL ENGINEER.

- BASEMENT NOTE:
- IF A BEDROOM IS ADDED IN THE BASEMENT, THE ROOM MUST CONFORM WITH 9.7.1.3.:
- 1) EXCEPT WHERE A DOOR ON THE SAME FLOOR LEVEL AS THE BEDROOM PROVIDES DIRECT ACCESS TO THE EXTERIOR, EVERY FLOOR LEVEL CONTAINING A BEDROOM IN A SUITE SHALL BE PROVIDED WITH AT LEAST 1 OUTSIDE WINDOW THAT:
- A) IS OPENABLE FROM THE INSIDE WITHOUT THE USE OF TOOLS; AND
- B) PROVIDES AN INDIVIDUAL, UNOBSTRUCTED OPEN PORTION HAVING A MINIMUM AREA OF 0.38m2 (3.8 SQ.FT.) WITH NO DIMENSIONS LESS THAN 380mm (15IN)

LOT: XXXX

DATE: XX/XX/XXXX

Valecraft
Homes Ltd.

I, DANIEL GUERIN, ARCHITECTURAL MANAGER FOR VALECRAFT HOMES LTD., HAVE REVIEWED THE FOLLOWING DOCUMENTS AND TAKE RESPONSIBILITY FOR THE DESIGN ACTIVITIES.

- PERSONAL BCIN #19896

- TARIION REGISTRATION NUMBER #611

.. SEE SIGNED SCHEDULE 1: DESIGNER INFORMATION FORM ..

THIS DRAWING IS TO BE USED IN CONJUNCTION WITH SCHEDULE B-1A AND ANY 680'S AND MAY SHOW ONLY SOME OF THE CHANGES DETAILED ON THAT DOCUMENT. SHOULD THE DRAWINGS NOT SHOW ALL ITEMS CONTAINED ON A SCHEDULE OR MISS OTHER ITEMS ALTOGETHER, THE SCHEDULE IS CONSIDERED THE GOVERNING DOCUMENT.

ALL CONTRACTORS SHALL PERFORM THEIR WORK WHETHER DESCRIBED OR NOT, ACCORDING TO THE APPLICABLE BUILDING CODE REQUIREMENTS AND MUNICIPAL REGULATIONS.

THE GENERAL CONTRACTOR SHALL CHECK AND VERIFY ALL DIMENSIONS AND REPORT ERRORS AND OMISSIONS TO VALECRAFT'S ARCHITECTURAL DEPARTMENT.

NO DIMENSION SHOULD BE SCALED ON DRAWINGS.

THE GENERAL CONTRACTOR OR SUB-CONTRACTORS WILL BE HELD RESPONSIBLE FOR ALL WORK DONE ON THE CONSTRUCTION SITE.

- NOTES:
- STEEL LINTEL:
- S1 = L 90x90x6
- S2 = L 90x90x8
- S3 = L 100x90x8
- S4 = L 125x90x8
- S5 = L 125x90x10
- S6 = L 200x100x12
- S7 = L 150x100x10 (8" BEARING)

- LINTEL TABLE:
- L1 = 2-2x10 + P2 ON BOTH SIDES
- L2 = 3-2x10 + P3 ON BOTH SIDES
- L3 = 2-1.75x9.5 LVL (1.9E) + P3 ON BOTH SIDES
- L4 = 3-1.75x9.5 LVL (1.9E) + P3 ON BOTH SIDES

* IF LINTEL IS EXPOSED TO THE EXTERIOR, PROVIDE PRESSURE TREATED LUMBER

- POST TABLE:
- P1 = 3" ADJUSTABLE STEEL COLUMN
- P10 = HEAVY DUTY, TYPE 2, ADJUSTABLE RED JACK POST BY USP
- P2 = 2-2x4 OR 2-2x6
- P3 = 3-2x4 OR 3-2x6
- P4 = 4-2x4 OR 4-2x6
- P5 = 5-2x4 OR 5-2x6
- P6 = 6-2x4 OR 6-2x6
- P13 = HSS 88.9x88.9x3.18 + 100x200x12 T&B PL. (*)
- P14 = HSS 89x89x4.8 + 100x200x12 T&B PL. (*)
- P15 = HSS 76.2x76.2x4.78 + 100x180x12 T&B PL. (*)
- P16 = HSS 76.2x76.2x4.78 + 130x130x12 T&B PL. (*)
- P17 = HSS 73 O.D.x4.8 + 100x180x12 BOTTOM PL. + 130x160x10 TOP PL. (*)
- (*) = 2-12# ANCH. (WHERE ANCH. PL. NOT USED)

* POST ARE ALL JACK c/w STUD (EX. P2 = 1 JACK + 1 STUD)

* IF NO POST ARE MENTIONED ON PLANS, PROVIDE MIN. A "P2"

- ☉ = SMOKE ALARMS AS PER SECTION 9.10.19. OF THE ONTARIO BUILDING CODE:
- SHALL HAVE A VISUAL SIGNALING DEVICE;
 - ARE REQUIRED IN EACH SLEEPING ROOM AND HALLWAY;
 - ARE REQUIRED ON EACH STOREY, INCLUDING BASEMENT;
 - ARE REQUIRED TO BE PROVIDED WITH BATTERY AS AN ALTERNATIVE POWER SUPPLY CAPABLE OF PROVIDING POWER FOR AT LEAST 7 DAYS IN NORMAL CONDITION, FOLLOWED BY, 4 MINUTES OF ALARM; AND
 - CARBON MONOXIDE ALARM ARE ALSO REQUIRED ADJACENT TO EACH SLEEPING AREA.

☐ = PROVIDE MECHANICAL EXHAUST TO OUTSIDE

2012 O.B.C. DRAWINGS

REV-4	NEW STANDARD DRWG MODIFICATION	01/01/2021	DOYON
REV-3	AS PER STRUCTURAL REVIEW	03/20/2019	VH
REV-2	AS PER STRUCTURAL REVIEW	11/07/2018	VH
REV-1	NEW STANDARD DRWG MODIFICATION	11/13/2017	MAD
NO.	DESCRIPTION	MM/DD/YYYY	BY

DRAWING: BASEMENT FLOOR PLAN 2x6 FROST WALL - MID UNIT

ADDRESS: XX SCALE: 3/16" = 1'-0" DATE: XX/XX/XXXX

140 - THE GREEN
2020 FOOTPRINT
(STANDARD DRAWINGS)

SHEET:
A.5b

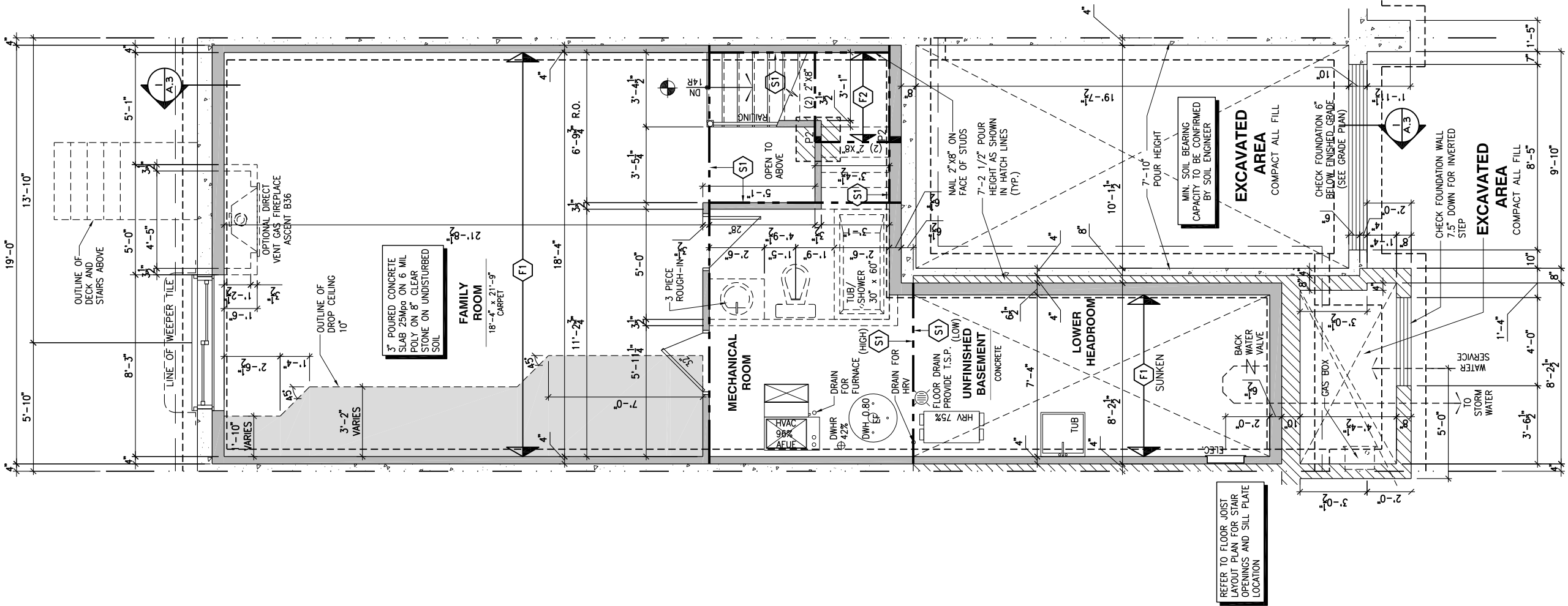

1 A.5b BASEMENT FLOOR PLAN - 2x6 FROST WALL - MID UNIT

SCALE: 3/16" = 1'-0"

- FLOOR FRAMING:
- F1 11 3/8" PRE-ENG. OPEN JOIST TRIFORCE @ 19.2" o/c c/w STRAPPING UNLESS OTHERWISE NOTED (SEE MANUFACTURER)
 - F2 2" x 8" JOIST @ 16" o/c UNLESS OTHERWISE NOTED
 - F3 2" x 8" PRESSURE TREATED JOIST @ 16" o/c UNLESS OTHERWISE NOTED
 - S1 REFER TO FLOOR JOIST LAYOUT SHOP DRAWINGS FOR ALL TRIMMER AND HEADER JOISTS AT FLOOR OPENING (UNLESS OTHERWISE NOTED)

- GENERAL NOTES:
- ALL POINT LOADS TO BE BLOCKED DOWN TO THE FOUNDATION WALL OR SUPPORTING MEMBER
 - ALL BEAMS TO HAVE A MIN 3 1/2" END BEARING
 - COORDINATE COLUMNS WITH FINAL LOCATION OF GIRDER TRUSSES AS PER APPROVED ROOF TRUSS SHOP DRAWINGS

- WALK-OUT DECK FRAMING NOTES:
- 2"x10" SOLID BLOCKING AT LEDGER NAILED TO RIM BOARD AND TOP PLATES. INSTALL AT THE SAME TIME AS COMFORT BOARD AND INSTALL TYVEK HOMEWRAP OR EQUIVALENT CONTINUOUS OVER SOLID BLOCKING
 - 2"x10" PRESSURE TREATED LEDGER. FASTEN TOP THROUGH 2"x10" SOLID BLOCKING AND RIM BOARD. FASTEN BOTTOM THROUGH 2"x10" SOLID BLOCKING AND TOP PLATES WITH 3/8" x 6" LAG SCREWS AND WASHERS @ 16" o/c
 - RIM BOARD 2"x10" PRESSURE TREATED TO CANTILEVER POSTS 1 1/2" ALL AROUND
 - 2"x10" PRESSURE TREATED JOISTS @ 16" o/c
 - 3-2"x10" PRESSURE TREATED (FLUSH)
 - JOIST HANGERS AT EVERY JOIST CONNECTION

NOTES:

- ALL CONCRETE TO HAVE A MINIMUM COMPRESSIVE STRENGTH OF 3000 P.S.I. (21MPa) AT 28 DAYS;
- ALL GARAGE FLOOR SLAB TO BE 4" THICK AND 4650 P.S.I. c/w 5 TO 8% AIR ENTRAINED & TO BE SLOPED TOWARDS THE EXTERIOR (MIN 2% SLOPE);
- CONCRETE FOOTINGS MUST BE PLACED ON UNDISTURBED OR COMPACTED SOIL TO AN ELEVATION BELOW FROST PENETRATION;
- FOUNDATION WALL SHALL NOT BE BACKFILLED UNTIL CONCRETE HAS REACHED ITS SPECIFIED 28 DAYS STRENGTH AND STRUCTURAL FLOOR FRAMING (INCLUDING PLYWOOD SUBFLOOR) REQUIRED TO STABILIZE THE WALLS ARE COMPLETED AND FULLY NAILED AND ANCHORED;
- FOOTINGS DIMENSIONS ARE BASED ON THE SOIL BEARING CAPACITY PROVIDED BY THE GEOTECHNICAL ENGINEER.

BASEMENT NOTE:

- IF A BEDROOM IS ADDED IN THE BASEMENT, THE ROOM MUST CONFORM WITH 9.7.1.3.:

1) EXCEPT WHERE A DOOR ON THE SAME FLOOR LEVEL AS THE BEDROOM PROVIDES DIRECT ACCESS TO THE EXTERIOR, EVERY FLOOR LEVEL CONTAINING A BEDROOM IN A SUITE SHALL BE PROVIDED WITH AT LEAST 1 OUTSIDE WINDOW THAT:

A) IS OPENABLE FROM THE INSIDE WITHOUT THE USE OF TOOLS; AND
B) PROVIDES AN INDIVIDUAL, UNOBSTRUCTED OPEN PORTION HAVING A MINIMUM AREA OF 0.38m2 (3.8 SQ.FT.) WITH NO DIMENSIONS LESS THAN 380mm (15IN)

LOT:XXXX

DATE:XX/XX/XXXX



DANIEL GUERIN, ARCHITECTURAL MANAGER FOR VALECRAFT HOMES LTD., HAVE REVIEWED THE FOLLOWING DOCUMENTS AND TAKE RESPONSIBILITY FOR THE DESIGN ACTIVITIES.

PERSONAL BCIN #19896

TARION REGISTRATION NUMBER #611

SEE SIGNED SCHEDULE 1: DESIGNER INFORMATION FORM

THIS DRAWING IS TO BE USED IN CONJUNCTION WITH SCHEDULE B-1A AND ANY 680'S AND MAY SHOW ONLY SOME OF THE CHANGES DETAILED ON THAT DOCUMENT. SHOULD THE DRAWINGS NOT SHOW ALL ITEMS CONTAINED ON A SCHEDULE OR MISS OTHER ITEMS ALTOGETHER, THE SCHEDULE IS CONSIDERED THE GOVERNING DOCUMENT.

ALL CONTRACTORS SHALL PERFORM THEIR WORK WHETHER DESCRIBED OR NOT, ACCORDING TO THE APPLICABLE BUILDING CODE REQUIREMENTS AND MUNICIPAL REGULATIONS.

THE GENERAL CONTRACTOR SHALL CHECK AND VERIFY ALL DIMENSIONS AND REPORT ERRORS AND OMISSIONS TO VALECRAFT'S ARCHITECTURAL DEPARTMENT.

NO DIMENSION SHOULD BE SCALED ON DRAWINGS.

THE GENERAL CONTRACTOR OR SUB-CONTRACTORS WILL BE HELD RESPONSIBLE FOR ALL WORK DONE ON THE CONSTRUCTION SITE.

NOTES:

STEEL LINTEL:

S1 = L 90x90x6

S2 = L 90x90x8

S3 = L 100x90x8

S4 = L 125x90x8

S5 = L 125x90x10

S6 = L 200x100x12

S7 = L 150x100x10 (8" BEARING)

LINTEL TABLE:

L1 = 2-2x10 + P2 ON BOTH SIDES

L2 = 3-2x10 + P3 ON BOTH SIDES

L3 = 2-1.75x9.5 LVL (1.9E) + P3 ON BOTH SIDES

L4 = 3-1.75x9.5 LVL (1.9E) + P3 ON BOTH SIDES

IF LINTEL IS EXPOSED TO THE EXTERIOR, PROVIDE PRESSURE TREATED LUMBER

POST TABLE:

P1 = 3" ADJUSTABLE STEEL COLUMN

P10 = HEAVY DUTY, TYPE 2, ADJUSTABLE RED JACK POST BY USP

P2 = 2-2x4 OR 2-2x6

P3 = 3-2x4 OR 3-2x6

P4 = 4-2x4 OR 4-2x6

P5 = 5-2x4 OR 5-2x6

P6 = 6-2x4 OR 6-2x6

P13 = HSS 88.9x88.9x3.18 + 100x200x12 T&B PL. (*)

P14 = HSS 89x89x4.8 + 100x200x12 T&B PL. (*)

P15 = HSS 76.2x76.2x4.78 + 100x180x12 T&B PL. (*)

P16 = HSS 76.2x76.2x4.78 + 130x130x12 T&B PL. (*)

P17 = HSS 73 O.D.x4.8 + 100x180x12 BOTTOM PL. + 130x160x10 TOP PL. (*)

(*) = 2-12# ANCH. (WHERE ANCH. PL. NOT USED)

POST ARE ALL JACK C/W STUD (EX. P2 = 1 JACK + 1 STUD)

IF NO POST ARE MENTIONED ON PLANS, PROVIDE MIN. A "P2"

SMOKE ALARMS AS PER SECTION 9.10.19. OF THE ONTARIO BUILDING CODE:

SHALL HAVE A VISUAL SIGNALING DEVICE;

ARE REQUIRED IN EACH SLEEPING ROOM AND HALLWAY;

ARE REQUIRED ON EACH STOREY, INCLUDING BASEMENT;

ARE REQUIRED TO BE PROVIDED WITH BATTERY AS AN ALTERNATIVE POWER SUPPLY CAPABLE OF PROVIDING POWER FOR AT LEAST 7 DAYS IN NORMAL CONDITION, FOLLOWED BY, 4 MINUTES OF ALARM; AND

CARBON MONOXIDE ALARM ARE ALSO REQUIRED ADJACENT TO EACH SLEEPING AREA.

PROVIDE MECHANICAL EXHAUST TO OUTSIDE

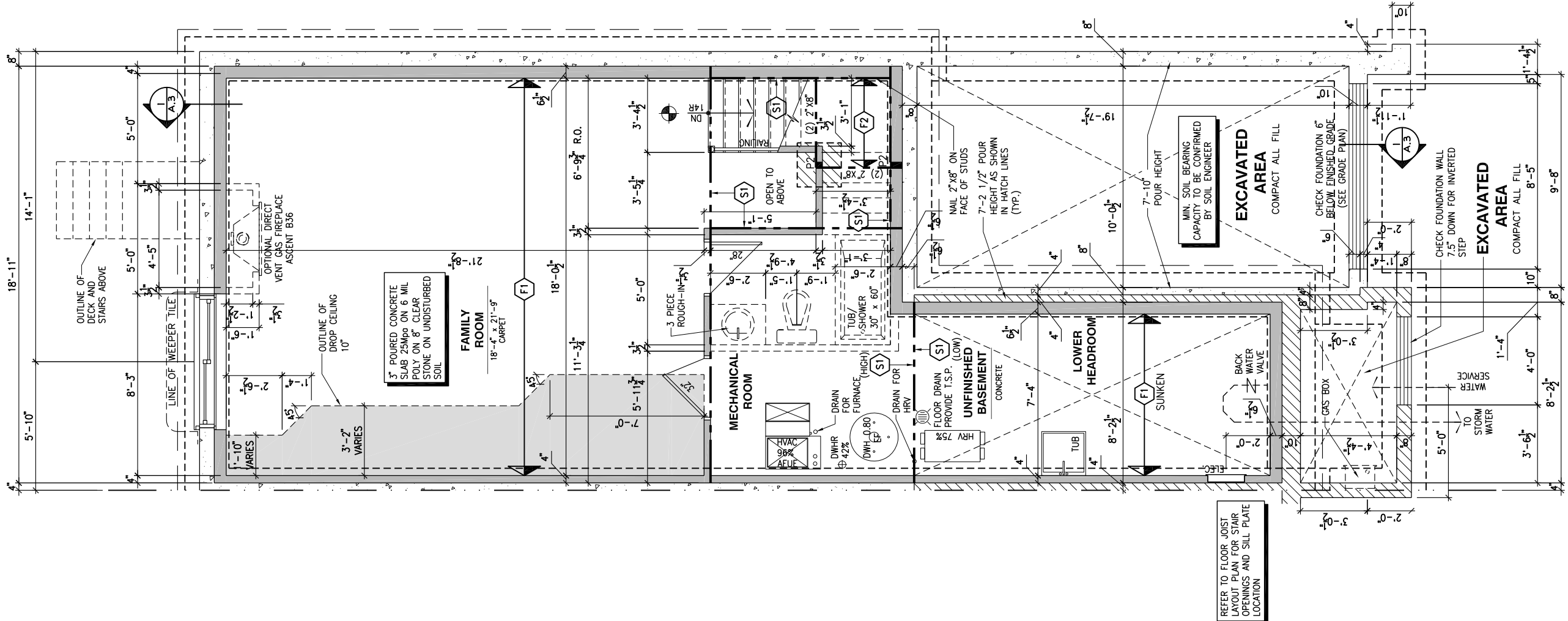

2012 O.B.C. DRAWINGS

REV	DESCRIPTION	DATE	BY
REV-4	NEW STANDARD DRWG MODIFICATION	01/01/2021	DOYON
REV-3	AS PER STRUCTURAL REVIEW	03/20/2019	VH
REV-2	AS PER STRUCTURAL REVIEW	11/07/2018	VH
REV-1	NEW STANDARD DRWG MODIFICATION	11/13/2017	MAD
NO.	DESCRIPTION	MM/DD/YYYY	BY

DRAWING: BASEMENT FLOOR PLAN

2x6 FROST WALL - GARAGE END

ADDRESS: XX SCALE: 3/16" = 1'-0" DATE: XX/XX/XXXX

140 - THE GREEN 2020 FOOTPRINT (STANDARD DRAWINGS)

SHEET: A.5c

FLOOR FRAMING:

- F1 11 3/8" PRE-ENG. OPEN JOIST TRIFORCE @ 19.2" o/c c/w STRAPPING UNLESS OTHERWISE NOTED (SEE MANUFACTURER)
- F2 2" x 8" JOIST @ 16" o/c UNLESS OTHERWISE NOTED
- F3 2" x 8" PRESSURE TREATED JOIST @ 16" o/c UNLESS OTHERWISE NOTED
- S1 REFER TO FLOOR JOIST LAYOUT SHOP DRAWINGS FOR ALL TRIMMER AND HEADER JOISTS AT FLOOR OPENING (UNLESS OTHERWISE NOTED)

GENERAL NOTES:

- 1- ALL POINT LOADS TO BE BLOCKED DOWN TO THE FOUNDATION WALL OR SUPPORTING MEMBER
- 2- ALL BEAMS TO HAVE A MIN 3 1/2" END BEARING
- 3- COORDINATE COLUMNS WITH FINAL LOCATION OF GIRDER TRUSSES AS PER APPROVED ROOF TRUSS SHOP DRAWINGS

WALK-OUT DECK FRAMING NOTES:

- 1 2"x10" SOLID BLOCKING AT LEDGER NAILED TO RIM BOARD AND TOP PLATES. INSTALL AT THE SAME TIME AS COMFORT BOARD AND INSTALL TYVEK HOMEWRAP OR EQUIVALENT CONTINUOUS OVER SOLID BLOCKING
- 2 2"x10" PRESSURE TREATED LEDGER. FASTEN TOP THROUGH 2"x10" SOLID BLOCKING AND RIM BOARD. FASTEN BOTTOM THROUGH 2"x10" SOLID BLOCKING AND TOP PLATES WITH 3/8" x 6" LAG SCREWS AND WASHERS @ 16" o/c
- 3 RIM BOARD 2"x10" PRESSURE TREATED TO CANTILEVER POSTS 1 1/2" ALL AROUND
- 4 2"x10" PRESSURE TREATED JOISTS @ 16" o/c
- 5 3-2"x10" PRESSURE TREATED (FLUSH)
- 6 JOIST HANGERS AT EVERY JOIST CONNECTION

NOTES:

- ALL CONCRETE TO HAVE A MINIMUM COMPRESSIVE STRENGTH OF 3000 P.S.I. (21MPa) AT 28 DAYS;
- ALL GARAGE FLOOR SLAB TO BE 4" THICK AND 4650 P.S.I. c/w 5 TO 8% AIR ENTRAINMENT & TO BE SLOPED TOWARDS THE EXTERIOR (MIN 2% SLOPE);
- CONCRETE FOOTINGS MUST BE PLACED ON UNDISTURBED OR COMPACTED SOIL TO AN ELEVATION BELOW FROST PENETRATION;
- FOUNDATION WALL SHALL NOT BE BACKFILLED UNTIL CONCRETE HAS REACHED ITS SPECIFIED 28 DAYS STRENGTH AND STRUCTURAL FLOOR FRAMING (INCLUDING PLYWOOD SUBFLOOR) REQUIRED TO STABILIZE THE WALLS ARE COMPLETED AND FULLY NAILED AND ANCHORED;
- FOOTINGS DIMENSIONS ARE BASED ON THE SOIL BEARING CAPACITY PROVIDED BY THE GEOTECHNICAL ENGINEER.

BASEMENT NOTE:

- IF A BEDROOM IS ADDED IN THE BASEMENT, THE ROOM MUST CONFORM WITH 9.7.1.3.:
- 1) EXCEPT WHERE A DOOR ON THE SAME FLOOR LEVEL AS THE BEDROOM PROVIDES DIRECT ACCESS TO THE EXTERIOR, EVERY FLOOR LEVEL CONTAINING A BEDROOM IN A SUITE SHALL BE PROVIDED WITH AT LEAST 1 OUTSIDE WINDOW THAT:
- A) IS OPENABLE FROM THE INSIDE WITHOUT THE USE OF TOOLS; AND
- B) PROVIDES AN INDIVIDUAL, UNOBSTRUCTED OPEN PORTION HAVING A MINIMUM AREA OF 0.38m2 (3.8 SQ.FT.) WITH NO DIMENSIONS LESS THAN 380mm (15IN)

LOT: XXXX

DATE: XX/XX/XXXX

Valecraft
Homes Ltd.

I, DANIEL GUERIN, ARCHITECTURAL MANAGER FOR VALECRAFT HOMES LTD., HAVE REVIEWED THE FOLLOWING DOCUMENTS AND TAKE RESPONSIBILITY FOR THE DESIGN ACTIVITIES.

- PERSONAL BCIN #19896

- TARIION REGISTRATION NUMBER #611

SEE SIGNED SCHEDULE 1: DESIGNER INFORMATION FORM

THIS DRAWING IS TO BE USED IN CONJUNCTION WITH SCHEDULE B-1A AND ANY 680'S AND MAY SHOW ONLY SOME OF THE CHANGES DETAILED ON THAT DOCUMENT. SHOULD THE DRAWINGS NOT SHOW ALL ITEMS CONTAINED ON A SCHEDULE OR MISS OTHER ITEMS ALTOGETHER, THE SCHEDULE IS CONSIDERED THE GOVERNING DOCUMENT.

ALL CONTRACTORS SHALL PERFORM THEIR WORK WHETHER DESCRIBED OR NOT, ACCORDING TO THE APPLICABLE BUILDING CODE REQUIREMENTS AND MUNICIPAL REGULATIONS.

THE GENERAL CONTRACTOR SHALL CHECK AND VERIFY ALL DIMENSIONS AND REPORT ERRORS AND OMISSIONS TO VALECRAFT'S ARCHITECTURAL DEPARTMENT.

NO DIMENSION SHOULD BE SCALED ON DRAWINGS.

THE GENERAL CONTRACTOR OR SUB-CONTRACTORS WILL BE HELD RESPONSIBLE FOR ALL WORK DONE ON THE CONSTRUCTION SITE.

NOTES:

STEEL LINTEL:

- S1 = L 90x90x6
- S2 = L 90x90x8
- S3 = L 100x90x8
- S4 = L 125x90x8
- S5 = L 125x90x10
- S6 = L 200x100x12
- S7 = L 150x100x10 (8" BEARING)

LINTEL TABLE:

- L1 = 2-2x10 + P2 ON BOTH SIDES
- L2 = 3-2x10 + P3 ON BOTH SIDES
- L3 = 2-1.75x9.5 LVL (1.9E) + P3 ON BOTH SIDES
- L4 = 3-1.75x9.5 LVL (1.9E) + P3 ON BOTH SIDES

IF LINTEL IS EXPOSED TO THE EXTERIOR, PROVIDE PRESSURE TREATED LUMBER

POST TABLE:

- P1 = 3" ADJUSTABLE STEEL COLUMN
- P10 = HEAVY DUTY, TYPE 2, ADJUSTABLE RED JACK POST BY USP
- P2 = 2-2x4 OR 2-2x6
- P3 = 3-2x4 OR 3-2x6
- P4 = 4-2x4 OR 4-2x6
- P5 = 5-2x4 OR 5-2x6
- P6 = 6-2x4 OR 6-2x6
- P13 = HSS 88.9x88.9x3.18 + 100x200x12 T&B PL. (*)
- P14 = HSS 89x89x4.8 + 100x200x12 T&B PL. (*)
- P15 = HSS 76.2x76.2x4.78 + 100x180x12 T&B PL. (*)
- P16 = HSS 76.2x76.2x4.78 + 130x130x12 T&B PL. (*)
- P17 = HSS 73 O.D.x4.8 + 100x180x12 BOTTOM PL. + 130x160x10 TOP PL. (*)
- (*) = 2-12# ANCH. (WHERE ANCH. PL. NOT USED)

- POST ARE ALL JACK C/W STUD (EX. P2 = 1 JACK + 1 STUD)
- IF NO POST ARE MENTIONED ON PLANS, PROVIDE MIN. A "P2"

- SMOKE ALARMS AS PER SECTION 9.10.19. OF THE ONTARIO BUILDING CODE:
- SHALL HAVE A VISUAL SIGNALING DEVICE;
 - ARE REQUIRED IN EACH SLEEPING ROOM AND HALLWAY;
 - ARE REQUIRED ON EACH STOREY, INCLUDING BASEMENT;
 - ARE REQUIRED TO BE PROVIDED WITH BATTERY AS AN ALTERNATIVE POWER SUPPLY CAPABLE OF PROVIDING POWER FOR AT LEAST 7 DAYS IN NORMAL CONDITION, FOLLOWED BY, 4 MINUTES OF ALARM; AND
 - CARBON MONOXIDE ALARM ARE ALSO REQUIRED ADJACENT TO EACH SLEEPING AREA.

PROVIDE MECHANICAL EXHAUST TO OUTSIDE

2012 O.B.C. DRAWINGS

REV	DESCRIPTION	DATE	BY
REV-4	NEW STANDARD DRWG MODIFICATION	01/01/2021	DOYON
REV-3	AS PER STRUCTURAL REVIEW	03/20/2019	VH
REV-2	AS PER STRUCTURAL REVIEW	11/07/2018	VH
REV-1	NEW STANDARD DRWG MODIFICATION	11/13/2017	MAD
NO.	DESCRIPTION	MM/DD/YYYY	BY

DRAWING: BASEMENT FLOOR PLAN
ENERGY STAR - PORCH END

ADDRESS: XX	SCALE: 3/16" = 1'-0"	DATE: XX/XX/XXXX
-------------	----------------------	------------------

140 - THE GREEN
2020 FOOTPRINT
(STANDARD DRAWINGS)

SHEET:
A.5d

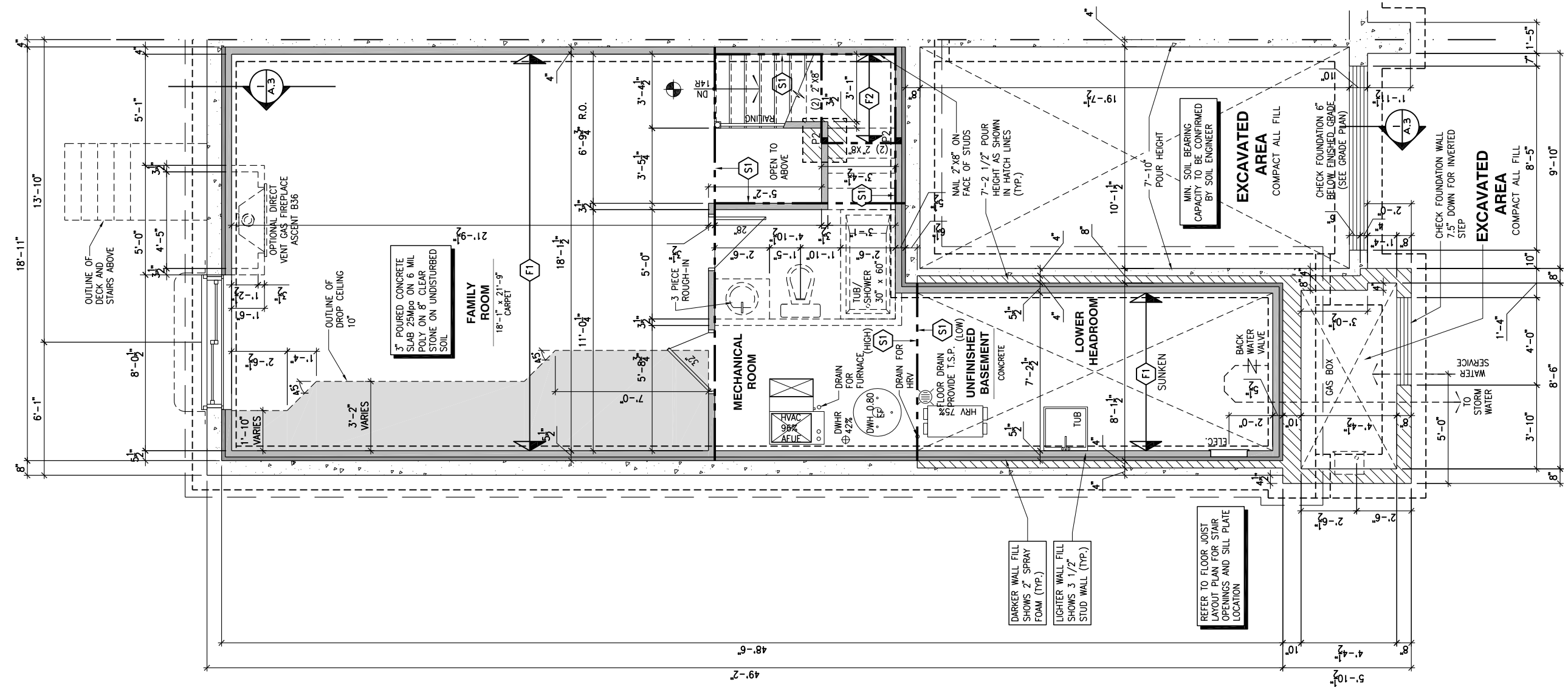

1
A.5d
BASEMENT FLOOR PLAN - ENERGY STAR - SPRAY FOAM AND 2x4 FROST WALL - PORCH END UNIT
SCALE: 3/16" = 1'-0"

- FLOOR FRAMING:
- F1

11 3/8" PRE-ENG. OPEN JOIST TRIFORCE @ 19.2" o/c c/w STRAPPING UNLESS OTHERWISE NOTED (SEE MANUFACTURER)
- F2

2" x 8" JOIST @ 16" o/c UNLESS OTHERWISE NOTED
- F3

2" x 8" PRESSURE TREATED JOIST @ 16" o/c UNLESS OTHERWISE NOTED
- S1

REFER TO FLOOR JOIST LAYOUT SHOP DRAWINGS FOR ALL TRIMMER AND HEADER JOISTS AT FLOOR OPENING (UNLESS OTHERWISE NOTED)
- GENERAL NOTES:
- 1-

ALL POINT LOADS TO BE BLOCKED DOWN TO THE FOUNDATION WALL OR SUPPORTING MEMBER
- 2-

ALL BEAMS TO HAVE A MIN 3 1/2" END BEARING
- 3-

COORDINATE COLUMNS WITH FINAL LOCATION OF GIRDER TRUSSES AS PER APPROVED ROOF TRUSS SHOP DRAWINGS

- WALK-OUT DECK FRAMING NOTES:
- 1

2"x10" SOLID BLOCKING AT LEDGER NAILED TO RIM BOARD AND TOP PLATES. INSTALL AT THE SAME TIME AS COMFORT BOARD AND INSTALL TYVEK HOMEWRAP OR EQUIVALENT CONTINUOUS OVER SOLID BLOCKING
- 2

2"x10" PRESSURE TREATED LEDGER. FASTEN TOP THROUGH 2"x10" SOLID BLOCKING AND RIM BOARD. FASTEN BOTTOM THROUGH 2"x10" SOLID BLOCKING AND TOP PLATES WITH 3/8" x 6" LAG SCREWS AND WASHERS @ 16" o/c
- 3

RIM BOARD 2"x10" PRESSURE TREATED TO CANTILEVER POSTS 1 1/2" ALL AROUND
- 4

2"x10" PRESSURE TREATED JOISTS @ 16" o/c
- 5

3-2"x10" PRESSURE TREATED (FLUSH)
- 6

JOIST HANGERS AT EVERY JOIST CONNECTION

- NOTES:
- ALL CONCRETE TO HAVE A MINIMUM COMPRESSIVE STRENGTH OF 3000 P.S.I. (21MPa) AT 28 DAYS;
- ALL GARAGE FLOOR SLAB TO BE 4" THICK AND 4650 P.S.I. c/w 5 TO 8% AIR ENTRAINED & TO BE SLOPED TOWARDS THE EXTERIOR (MIN 2% SLOPE);
- CONCRETE FOOTINGS MUST BE PLACED ON UNDISTURBED OR COMPACTED SOIL TO AN ELEVATION BELOW FROST PENETRATION;
- FOUNDATION WALL SHALL NOT BE BACKFILLED UNTIL CONCRETE HAS REACHED ITS SPECIFIED 28 DAYS STRENGTH AND STRUCTURAL FLOOR FRAMING (INCLUDING PLYWOOD SUBFLOOR) REQUIRED TO STABILIZE THE WALLS ARE COMPLETED AND FULLY NAILED AND ANCHORED;
- FOOTINGS DIMENSIONS ARE BASED ON THE SOIL BEARING CAPACITY PROVIDED BY THE GEOTECHNICAL ENGINEER.
- BASEMENT NOTE:

-

IF A BEDROOM IS ADDED IN THE BASEMENT, THE ROOM MUST CONFORM WITH 9.7.1.3.:

1) EXCEPT WHERE A DOOR ON THE SAME FLOOR LEVEL AS THE BEDROOM PROVIDES DIRECT ACCESS TO THE EXTERIOR, EVERY FLOOR LEVEL CONTAINING A BEDROOM IN A SUITE SHALL BE PROVIDED WITH AT LEAST 1 OUTSIDE WINDOW THAT:

A)

IS OPENABLE FROM THE INSIDE WITHOUT THE USE OF TOOLS; AND

B)

PROVIDES AN INDIVIDUAL, UNOBSTRUCTED OPEN PORTION HAVING A MINIMUM AREA OF 0.38m2 (3.8 SQ.FT.) WITH NO DIMENSIONS LESS THAN 380mm (15IN)

LOT:

XXXX

DATE:

XX/XX/XXXX

Valecraft

Homes Ltd.

DANIEL GUERIN, ARCHITECTURAL MANAGER FOR VALECRAFT HOMES LTD., HAVE REVIEWED THE FOLLOWING DOCUMENTS AND TAKE RESPONSIBILITY FOR THE DESIGN ACTIVITIES.

-

PERSONAL BCIN #19896

-

TARION REGISTRATION NUMBER #611

**

SEE SIGNED SCHEDULE 1: DESIGNER INFORMATION FORM

**

THIS DRAWING IS TO BE USED IN CONJUNCTION WITH SCHEDULE B-1A AND ANY 680'S AND MAY SHOW ONLY SOME OF THE CHANGES DETAILED ON THAT DOCUMENT. SHOULD THE DRAWINGS NOT SHOW ALL ITEMS CONTAINED ON A SCHEDULE OR MISS OTHER ITEMS ALTOGETHER, THE SCHEDULE IS CONSIDERED THE GOVERNING DOCUMENT.

ALL CONTRACTORS SHALL PERFORM THEIR WORK WHETHER DESCRIBED OR NOT, ACCORDING TO THE APPLICABLE BUILDING CODE REQUIREMENTS AND MUNICIPAL REGULATIONS.

THE GENERAL CONTRACTOR SHALL CHECK AND VERIFY ALL DIMENSIONS AND REPORT ERRORS AND OMISSIONS TO VALECRAFT'S ARCHITECTURAL DEPARTMENT.

NO DIMENSION SHOULD BE SCALED ON DRAWINGS.

THE GENERAL CONTRACTOR OR SUB-CONTRACTORS WILL BE HELD RESPONSIBLE FOR ALL WORK DONE ON THE CONSTRUCTION SITE.

NOTES:

STEEL LINTEL:

S1

= L 90x90x6

S2

= L 90x90x8

S3

= L 100x90x8

S4

= L 125x90x8

S5

= L 125x90x10

S6

= L 200x100x12

S7

= L 150x100x10 (8" BEARING)

LINTEL TABLE:

L1

= 2-2x10 + P2 ON BOTH SIDES

L2

= 3-2x10 + P3 ON BOTH SIDES

L3

= 2-1.75x9.5 LVL (1.9E) + P3 ON BOTH SIDES

L4

= 3-1.75x9.5 LVL (1.9E) + P3 ON BOTH SIDES

• IF LINTEL IS EXPOSED TO THE EXTERIOR, PROVIDE PRESSURE TREATED LUMBER

POST TABLE:

P1

= 3" ADJUSTABLE STEEL COLUMN

P10

= HEAVY DUTY, TYPE 2, ADJUSTABLE RED JACK POST BY USP

P2

= 2-2x4 OR 2-2x6

P3

= 3-2x4 OR 3-2x6

P4

= 4-2x4 OR 4-2x6

P5

= 5-2x4 OR 5-2x6

P6

= 6-2x4 OR 6-2x6

P13

= HSS 88.9x88.9x3.18 + 100x200x12 T&B PL. (•)

P14

= HSS 89x89x4.8 + 100x200x12 T&B PL. (•)

P15

= HSS 76.2x76.2x4.78 + 100x180x12 T&B PL. (•)

P16

= HSS 76.2x76.2x4.78 + 130x130x12 T&B PL. (•)

P17

= HSS 73 O.D.x4.8 + 100x180x12 BOTTOM PL. + 130x160x10 TOP PL. (•)

(•)

= 2-12# ANCH. (WHERE ANCH. PL. NOT USED)

• POST ARE ALL JACK C/W STUD (EX. P2 = 1 JACK + 1 STUD)

• IF NO POST ARE MENTIONED ON PLANS, PROVIDE MIN. A "P2"

= SMOKE ALARMS AS PER SECTION 9.10.19. OF THE ONTARIO BUILDING CODE:

-

SHALL HAVE A VISUAL SIGNALING DEVICE;

-

ARE REQUIRED IN EACH SLEEPING ROOM AND HALLWAY;

-

ARE REQUIRED ON EACH STOREY, INCLUDING BASEMENT;

-

ARE REQUIRED TO BE PROVIDED WITH BATTERY AS AN ALTERNATIVE POWER SUPPLY CAPABLE OF PROVIDING POWER FOR AT LEAST 7 DAYS IN NORMAL CONDITION, FOLLOWED BY, 4 MINUTES OF ALARM; AND

-

CARBON MONOXIDE ALARM ARE ALSO REQUIRED ADJACENT TO EACH SLEEPING AREA.

= PROVIDE MECHANICAL EXHAUST TO OUTSIDE

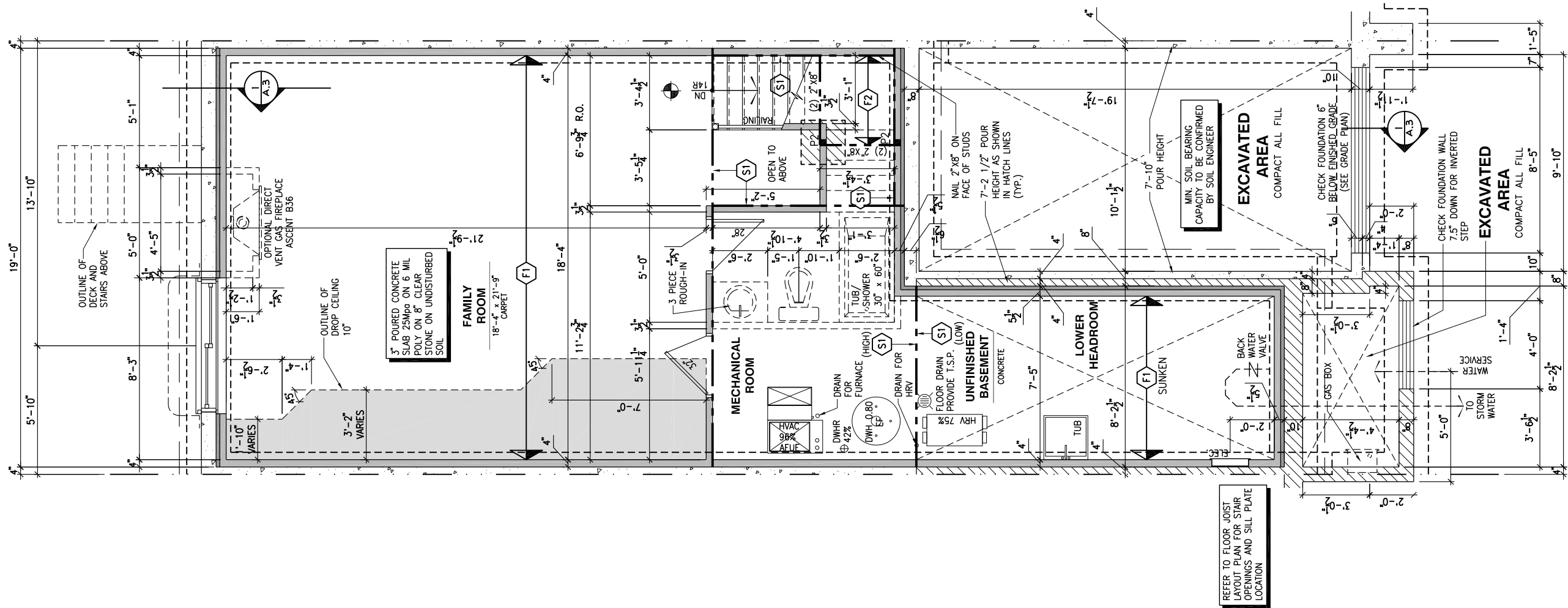

2012 O.B.C. DRAWINGS

REV-4	NEW STANDARD DRWG MODIFICATION	01/01/2021	DOYON
REV-3	AS PER STRUCTURAL REVIEW	03/20/2019	VH
REV-2	AS PER STRUCTURAL REVIEW	11/07/2018	VH
REV-1	NEW STANDARD DRWG MODIFICATION	11/13/2017	MAD
NO.	DESCRIPTION	MM/DD/YYYY	BY

DRAWING: **BASEMENT FLOOR PLAN**
ENERGY STAR - MID UNIT

ADDRESS: XX SCALE: 3/16" = 1'-0" DATE: XX/XX/XXXX

140 - THE GREEN
2020 FOOTPRINT
(STANDARD DRAWINGS)

SHEET:
A.5e

FLOOR FRAMING:

- F1 11 3/8" PRE-ENG. OPEN JOIST TRIFORCE @ 19.2" o/c c/w STRAPPING UNLESS OTHERWISE NOTED (SEE MANUFACTURER)
- F2 2" x 8" JOIST @ 16" o/c UNLESS OTHERWISE NOTED
- F3 2" x 8" PRESSURE TREATED JOIST @ 16" o/c UNLESS OTHERWISE NOTED
- S1 REFER TO FLOOR JOIST LAYOUT SHOP DRAWINGS FOR ALL TRIMMER AND HEADER JOISTS AT FLOOR OPENING (UNLESS OTHERWISE NOTED)

GENERAL NOTES:

- 1- ALL POINT LOADS TO BE BLOCKED DOWN TO THE FOUNDATION WALL OR SUPPORTING MEMBER
- 2- ALL BEAMS TO HAVE A MIN 3 1/2" END BEARING
- 3- COORDINATE COLUMNS WITH FINAL LOCATION OF GIRDER TRUSSES AS PER APPROVED ROOF TRUSS SHOP DRAWINGS

WALK-OUT DECK FRAMING NOTES:

- 1 2"x10" SOLID BLOCKING AT LEDGER NAILED TO RIM BOARD AND TOP PLATES. INSTALL AT THE SAME TIME AS COMFORT BOARD AND INSTALL TYVEK HOMEWRAP OR EQUIVALENT CONTINUOUS OVER SOLID BLOCKING
- 2 2"x10" PRESSURE TREATED LEDGER. FASTEN TOP THROUGH 2"x10" SOLID BLOCKING AND RIM BOARD. FASTEN BOTTOM THROUGH 2"x10" SOLID BLOCKING AND TOP PLATES WITH 3/8" x 6" LAG SCREWS AND WASHERS @ 16" o/c
- 3 RIM BOARD 2"x10" PRESSURE TREATED TO CANTILEVER POSTS 1 1/2" ALL AROUND
- 4 2"x10" PRESSURE TREATED JOISTS @ 16" o/c
- 5 3-2"x10" PRESSURE TREATED (FLUSH)
- 6 JOIST HANGERS AT EVERY JOIST CONNECTION

NOTES:

- ALL CONCRETE TO HAVE A MINIMUM COMPRESSIVE STRENGTH OF 3000 P.S.I. (21MPa) AT 28 DAYS;
- ALL GARAGE FLOOR SLAB TO BE 4" THICK AND 4650 P.S.I. c/w 5 TO 8% AIR ENTRAINED & TO BE SLOPED TOWARDS THE EXTERIOR (MIN 2% SLOPE);
- CONCRETE FOOTINGS MUST BE PLACED ON UNDISTURBED OR COMPACTED SOIL TO AN ELEVATION BELOW FROST PENETRATION;
- FOUNDATION WALL SHALL NOT BE BACKFILLED UNTIL CONCRETE HAS REACHED ITS SPECIFIED 28 DAYS STRENGTH AND STRUCTURAL FLOOR FRAMING (INCLUDING PLYWOOD SUBFLOOR) REQUIRED TO STABILIZE THE WALLS ARE COMPLETED AND FULLY NAILED AND ANCHORED;
- FOOTINGS DIMENSIONS ARE BASED ON THE SOIL BEARING CAPACITY PROVIDED BY THE GEOTECHNICAL ENGINEER.

BASEMENT NOTE:

- IF A BEDROOM IS ADDED IN THE BASEMENT, THE ROOM MUST CONFORM WITH 9.7.1.3.:

1) EXCEPT WHERE A DOOR ON THE SAME FLOOR LEVEL AS THE BEDROOM PROVIDES DIRECT ACCESS TO THE EXTERIOR, EVERY FLOOR LEVEL CONTAINING A BEDROOM IN A SUITE SHALL BE PROVIDED WITH AT LEAST 1 OUTSIDE WINDOW THAT:

- A) IS OPENABLE FROM THE INSIDE WITHOUT THE USE OF TOOLS; AND
B) PROVIDES AN INDIVIDUAL, UNOBSTRUCTED OPEN PORTION HAVING A MINIMUM AREA OF 0.38m2 (3.8 SQ.FT.) WITH NO DIMENSIONS LESS THAN 380mm (15IN)

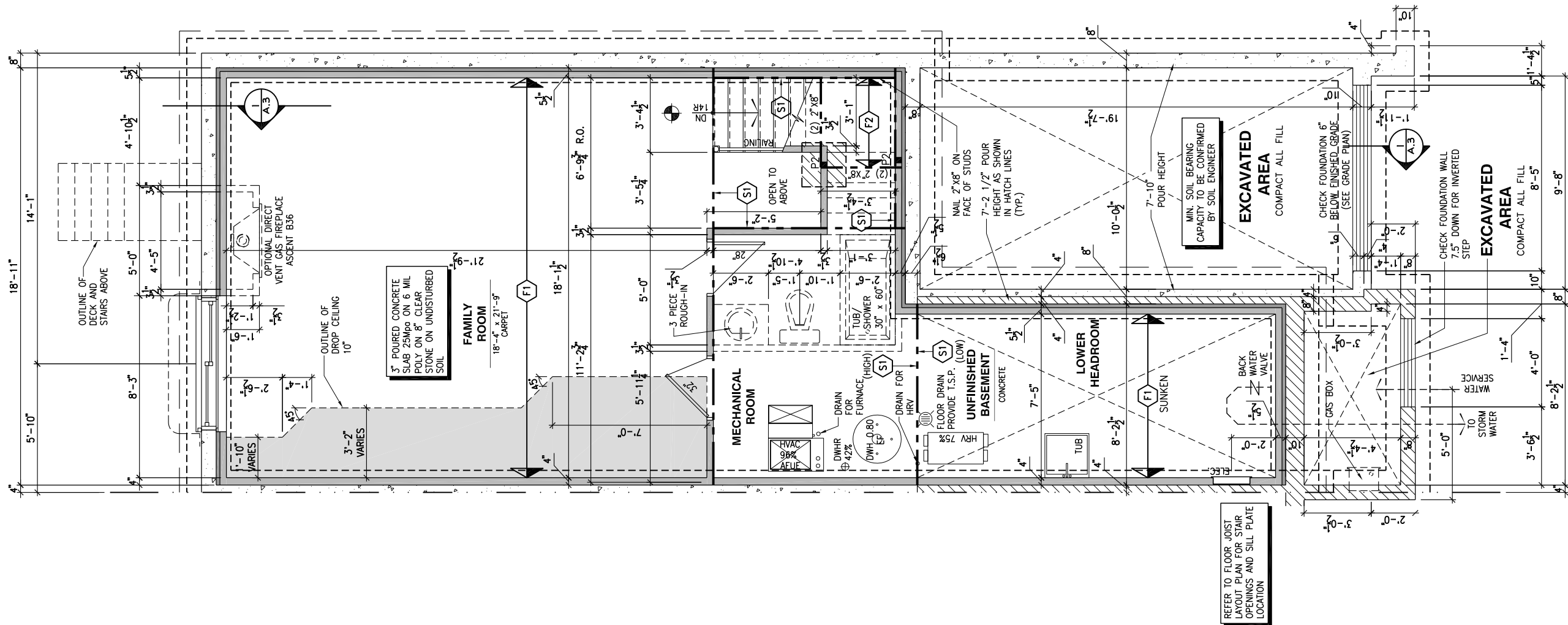

LOT: XXXX

DATE: XX/XX/XXXX



Valecraft
Homes Ltd.

I, DANIEL GUERIN, ARCHITECTURAL MANAGER FOR VALECRAFT HOMES LTD., HAVE REVIEWED THE FOLLOWING DOCUMENTS AND TAKE RESPONSIBILITY FOR THE DESIGN ACTIVITIES.

- PERSONAL BCIN #19896
- TARIION REGISTRATION NUMBER #611

** SEE SIGNED SCHEDULE 1: DESIGNER INFORMATION FORM **

THIS DRAWING IS TO BE USED IN CONJUNCTION WITH SCHEDULE B-1A AND ANY 680'S AND MAY SHOW ONLY SOME OF THE CHANGES DETAILED ON THAT DOCUMENT. SHOULD THE DRAWINGS NOT SHOW ALL ITEMS CONTAINED ON A SCHEDULE OR MISS OTHER ITEMS ALTOGETHER, THE SCHEDULE IS CONSIDERED THE GOVERNING DOCUMENT.

ALL CONTRACTORS SHALL PERFORM THEIR WORK WHETHER DESCRIBED OR NOT, ACCORDING TO THE APPLICABLE BUILDING CODE REQUIREMENTS AND MUNICIPAL REGULATIONS.

THE GENERAL CONTRACTOR SHALL CHECK AND VERIFY ALL DIMENSIONS AND REPORT ERRORS AND OMISSIONS TO VALECRAFT'S ARCHITECTURAL DEPARTMENT.

NO DIMENSION SHOULD BE SCALED ON DRAWINGS.

THE GENERAL CONTRACTOR OR SUB-CONTRACTORS WILL BE HELD RESPONSIBLE FOR ALL WORK DONE ON THE CONSTRUCTION SITE.

NOTES:

STEEL LINTEL:

- S1 = L 90x90x6
S2 = L 90x90x8
S3 = L 100x90x8
S4 = L 125x90x8
S5 = L 125x90x10
S6 = L 200x100x12
S7 = L 150x100x10 (8" BEARING)

LINTEL TABLE:

- L1 = 2-2x10 + P2 ON BOTH SIDES
L2 = 3-2x10 + P3 ON BOTH SIDES
L3 = 2-1.75x9.5 LVL (1.9E) + P3 ON BOTH SIDES
L4 = 3-1.75x9.5 LVL (1.9E) + P3 ON BOTH SIDES

- * IF LINTEL IS EXPOSED TO THE EXTERIOR, PROVIDE PRESSURE TREATED LUMBER

POST TABLE:

- P1 = 3" ADJUSTABLE STEEL COLUMN
P10 = HEAVY DUTY, TYPE 2, ADJUSTABLE RED JACK POST BY USP
- P2 = 2-2x4 OR 2-2x6
P3 = 3-2x4 OR 3-2x6
P4 = 4-2x4 OR 4-2x6
P5 = 5-2x4 OR 5-2x6
P6 = 6-2x4 OR 6-2x6
- P13 = HSS 88.9x88.9x3.18 + 100x200x12 T&B PL. (*)
P14 = HSS 89x89x4.8 + 100x200x12 T&B PL. (*)
P15 = HSS 76.2x76.2x4.78 + 100x180x12 T&B PL. (*)
P16 = HSS 76.2x76.2x4.78 + 130x130x12 T&B PL. (*)
P17 = HSS 73 O.D.x4.8 + 100x180x12 BOTTOM PL. + 130x160x10 TOP PL. (*)
- (*) = 2-12# ANCH. (WHERE ANCH. PL. NOT USED)

- * POST ARE ALL JACK C/W STUD (EX. P2 = 1 JACK + 1 STUD)
* IF NO POST ARE MENTIONED ON PLANS, PROVIDE MIN. A "P2"

- ☉ = SMOKE ALARMS AS PER SECTION 9.10.19. OF THE ONTARIO BUILDING CODE:
- SHALL HAVE A VISUAL SIGNALING DEVICE;
- ARE REQUIRED IN EACH SLEEPING ROOM AND HALLWAY;
- ARE REQUIRED ON EACH STOREY, INCLUDING BASEMENT;
- ARE REQUIRED TO BE PROVIDED WITH BATTERY AS AN ALTERNATIVE POWER SUPPLY CAPABLE OF PROVIDING POWER FOR AT LEAST 7 DAYS IN NORMAL CONDITION, FOLLOWED BY 4 MINUTES OF ALARM; AND
- CARBON MONOXIDE ALARM ARE ALSO REQUIRED ADJACENT TO EACH SLEEPING AREA.

- ☐ = PROVIDE MECHANICAL EXHAUST TO OUTSIDE

2012 O.B.C. DRAWINGS

REV	DESCRIPTION	DATE	BY
REV-4	NEW STANDARD DRWG MODIFICATION	01/01/2021	DOYON
REV-3	AS PER STRUCTURAL REVIEW	03/20/2019	VH
REV-2	AS PER STRUCTURAL REVIEW	11/07/2018	VH
REV-1	NEW STANDARD DRWG MODIFICATION	11/13/2017	MAD
NO.	DESCRIPTION	MM/DD/YYYY	BY

DRAWING: BASEMENT FLOOR PLAN
ENERGY STAR - GARAGE END

ADDRESS: XX SCALE: 3/16" = 1'-0" DATE: XX/XX/XXXX

140 - THE GREEN
2020 FOOTPRINT

(STANDARD DRAWINGS)

SHEET:

A.5f

1

A.5f

BASEMENT FLOOR PLAN - ENERGY STAR - SPRAY FOAM AND 2x4 FROST WALL - GARAGE END UNIT

SCALE: 3/16" = 1'-0"

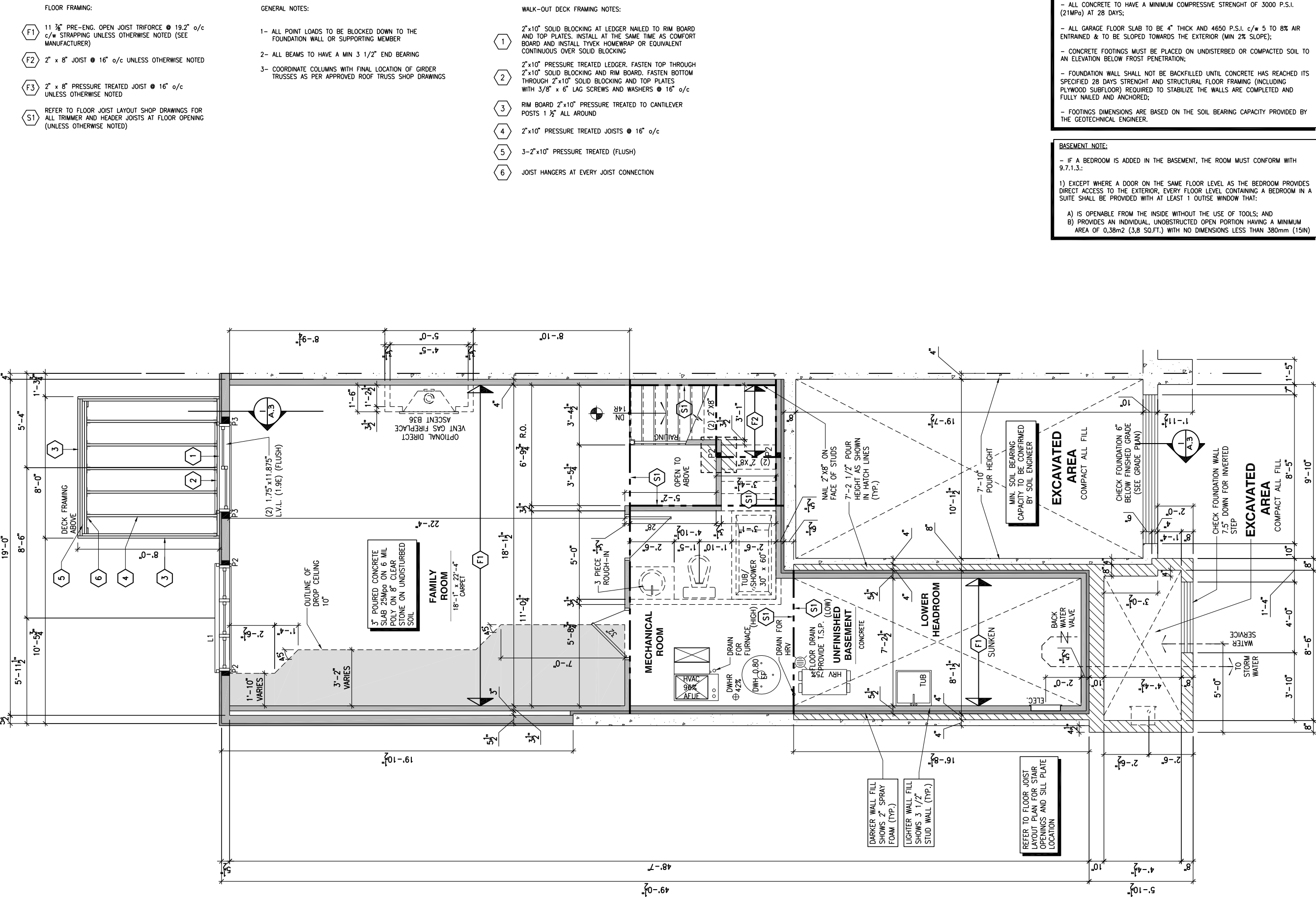

NOTES:

- ALL CONCRETE TO HAVE A MINIMUM COMPRESSIVE STRENGTH OF 3000 P.S.I. (21MPa) AT 28 DAYS;
- ALL GARAGE FLOOR SLAB TO BE 4" THICK AND 4650 P.S.I. c/w 5 TO 8% AIR ENTRAINED & TO BE SLOPED TOWARDS THE EXTERIOR (MIN 2% SLOPE);
- CONCRETE FOOTINGS MUST BE PLACED ON UNDISTURBED OR COMPACTED SOIL TO AN ELEVATION BELOW FROST PENETRATION;
- FOUNDATION WALL SHALL NOT BE BACKFILLED UNTIL CONCRETE HAS REACHED ITS SPECIFIED 28 DAYS STRENGTH AND STRUCTURAL FLOOR FRAMING (INCLUDING PLYWOOD SUBFLOOR) REQUIRED TO STABILIZE THE WALLS ARE COMPLETED AND FULLY NAILED AND ANCHORED;
- FOOTINGS DIMENSIONS ARE BASED ON THE SOIL BEARING CAPACITY PROVIDED BY THE GEOTECHNICAL ENGINEER.

BASEMENT NOTE:

- IF A BEDROOM IS ADDED IN THE BASEMENT, THE ROOM MUST CONFORM WITH 9.7.1.3.:

1) EXCEPT WHERE A DOOR ON THE SAME FLOOR LEVEL AS THE BEDROOM PROVIDES DIRECT ACCESS TO THE EXTERIOR, EVERY FLOOR LEVEL CONTAINING A BEDROOM IN A SUITE SHALL BE PROVIDED WITH AT LEAST 1 OUTSIDE WINDOW THAT:

A) IS OPENABLE FROM THE INSIDE WITHOUT THE USE OF TOOLS; AND
B) PROVIDES AN INDIVIDUAL, UNOBSTRUCTED OPEN PORTION HAVING A MINIMUM AREA OF 0.38m² (3.8 SQ.FT.) WITH NO DIMENSIONS LESS THAN 380mm (15IN)

LOT:XXXX

DATE:XX/XX/XXXX

DANIEL GUERIN, ARCHITECTURAL MANAGER FOR VALECRAFT HOMES LTD., HAVE REVIEWED THE FOLLOWING DOCUMENTS AND TAKE RESPONSIBILITY FOR THE DESIGN ACTIVITIES.

- PERSONAL BCIN #19896
- TARION REGISTRATION NUMBER #611

SEE SIGNED SCHEDULE 1: DESIGNER INFORMATION FORM

THIS DRAWING IS TO BE USED IN CONJUNCTION WITH SCHEDULE B-1A AND ANY 680'S AND MAY SHOW ONLY SOME OF THE CHANGES DETAILED ON THAT DOCUMENT. SHOULD THE DRAWINGS NOT SHOW ALL ITEMS CONTAINED ON A SCHEDULE OR MISS OTHER ITEMS ALTOGETHER, THE SCHEDULE IS CONSIDERED THE GOVERNING DOCUMENT.

ALL CONTRACTORS SHALL PERFORM THEIR WORK WHETHER DESCRIBED OR NOT, ACCORDING TO THE APPLICABLE BUILDING CODE REQUIREMENTS AND MUNICIPAL REGULATIONS.

THE GENERAL CONTRACTOR SHALL CHECK AND VERIFY ALL DIMENSIONS AND REPORT ERRORS AND OMISSIONS TO VALECRAFT'S ARCHITECTURAL DEPARTMENT.

NO DIMENSION SHOULD BE SCALED ON DRAWINGS.

THE GENERAL CONTRACTOR OR SUB-CONTRACTORS WILL BE HELD RESPONSIBLE FOR ALL WORK DONE ON THE CONSTRUCTION SITE.

NOTES:

STEEL LINTEL:

S1	= L 90x90x6
S2	= L 90x90x8
S3	= L 100x90x8
S4	= L 125x90x8
S5	= L 125x90x10
S6	= L 200x100x12
S7	= L 150x100x10 (8" BEARING)

LINTEL TABLE:

L1	= 2-2x10 + P2 ON BOTH SIDES
L2	= 3-2x10 + P3 ON BOTH SIDES
L3	= 2-1.75x9.5 LVL (1.9E) + P3 ON BOTH SIDES
L4	= 3-1.75x9.5 LVL (1.9E) + P3 ON BOTH SIDES

IF LINTEL IS EXPOSED TO THE EXTERIOR, PROVIDE PRESSURE TREATED LUMBER

POST TABLE:

P1	= 3" ADJUSTABLE STEEL COLUMN
P10	= HEAVY DUTY, TYPE 2, ADJUSTABLE RED JACK POST BY USP
P2	= 2-2x4 OR 2-2x6
P3	= 3-2x4 OR 3-2x6
P4	= 4-2x4 OR 4-2x6
P5	= 5-2x4 OR 5-2x6
P6	= 6-2x4 OR 6-2x6
P13	= HSS 88.9x88.9x3.18 + 100x200x12 T&B PL. (+)
P14	= HSS 89x89x4.8 + 100x200x12 T&B PL. (+)
P15	= HSS 76.2x76.2x4.78 + 100x180x12 T&B PL. (+)
P16	= HSS 76.2x76.2x4.78 + 130x130x12 T&B PL. (+)
P17	= HSS 73 O.D.x4.8 + 100x180x12 BOTTOM PL. + 130x160x10 TOP PL. (+)
(+)	= 2-12# ANCH. (WHERE ANCH. PL. NOT USED)

POST ARE ALL JACK C/W STUD (EX. P2 = 1 JACK + 1 STUD)
IF NO POST ARE MENTIONED ON PLANS, PROVIDE MIN. A "P2"

SMOKE ALARMS AS PER SECTION 9.10.19. OF THE ONTARIO BUILDING CODE:

- SHALL HAVE A VISUAL SIGNALING DEVICE;
- ARE REQUIRED IN EACH SLEEPING ROOM AND HALLWAY;
- ARE REQUIRED IN EACH STOREY, INCLUDING BASEMENT;
- ARE REQUIRED TO BE PROVIDED WITH BATTERY AS AN ALTERNATIVE POWER SUPPLY CAPABLE OF PROVIDING POWER FOR AT LEAST 7 DAYS IN NORMAL CONDITION, FOLLOWED BY, 4 MINUTES OF ALARM; AND
- CARBON MONOXIDE ALARM ARE ALSO REQUIRED ADJACENT TO EACH SLEEPING AREA.

PROVIDE MECHANICAL EXHAUST TO OUTSIDE

2012 O.B.C. DRAWINGS				
REV-4	NEW STANDARD DRWG MODIFICATION	01/01/2021	DOYON	
REV-3	AS PER STRUCTURAL REVIEW	03/20/2019	VH	
REV-2	AS PER STRUCTURAL REVIEW	11/07/2018	VH	
REV-1	NEW STANDARD DRWG MODIFICATION	11/13/2017	MAD	
NO.	DESCRIPTION	MM/DD/YYYY	BY	
DRAWING: BASEMENT FLOOR PLAN				
WALKOUT - PORCH END UNIT				
ADDRESS: XX	SCALE: 3/16" = 1'-0"	DATE: XX/XX/XXXX		
140 - THE GREEN				SHEET:
2020 FOOTPRINT				A.5g
(STANDARD DRAWINGS)				

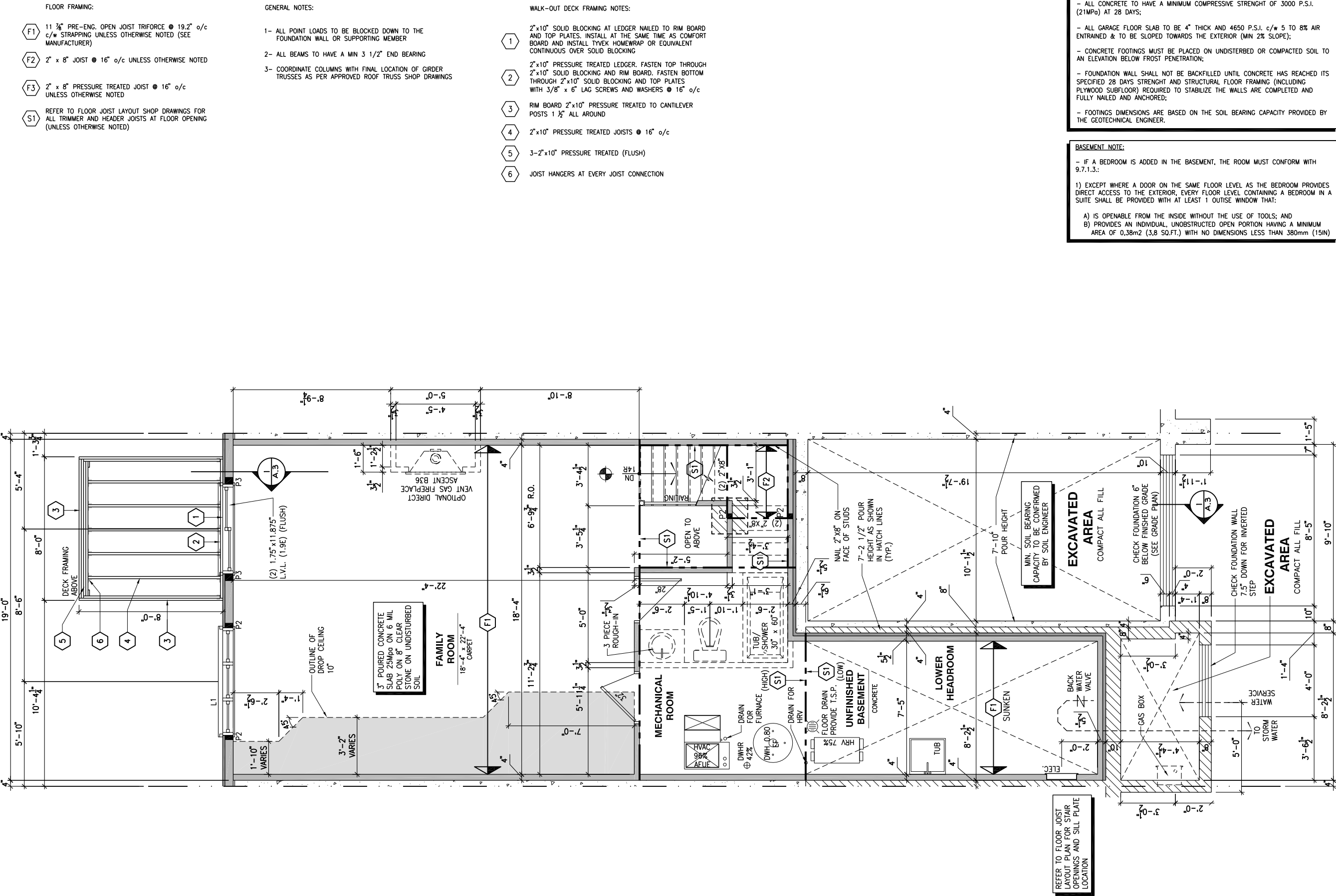

1
A.5h

BASEMENT FLOOR PLAN - WALKOUT - MID UNIT

SCALE: 3/16" = 1'-0"

LOT: XXXX
DATE: XX/XX/XXXX



I, DANIEL GUERIN, ARCHITECTURAL MANAGER FOR VALECRAFT HOMES LTD., HAVE REVIEWED THE FOLLOWING DOCUMENTS AND TAKE RESPONSIBILITY FOR THE DESIGN ACTIVITIES.

- PERSONAL BCIN #19896
- TARION REGISTRATION NUMBER #611

SEE SIGNED SCHEDULE 1: DESIGNER INFORMATION FORM

THIS DRAWING IS TO BE USED IN CONJUNCTION WITH SCHEDULE B-1A AND ANY 680'S AND MAY SHOW ONLY SOME OF THE CHANGES DETAILED ON THAT DOCUMENT. SHOULD THE DRAWINGS NOT SHOW ALL ITEMS CONTAINED ON A SCHEDULE OR MISS OTHER ITEMS ALTOGETHER, THE SCHEDULE IS CONSIDERED THE GOVERNING DOCUMENT.

ALL CONTRACTORS SHALL PERFORM THEIR WORK WHETHER DESCRIBED OR NOT, ACCORDING TO THE APPLICABLE BUILDING CODE REQUIREMENTS AND MUNICIPAL REGULATIONS.

THE GENERAL CONTRACTOR SHALL CHECK AND VERIFY ALL DIMENSIONS AND REPORT ERRORS AND OMISSIONS TO VALECRAFT'S ARCHITECTURAL DEPARTMENT.

NO DIMENSION SHOULD BE SCALED ON DRAWINGS.

THE GENERAL CONTRACTOR OR SUB-CONTRACTORS WILL BE HELD RESPONSIBLE FOR ALL WORK DONE ON THE CONSTRUCTION SITE.

NOTES:
STEEL LINTEL:

- S1 = L 90x90x6
- S2 = L 90x90x8
- S3 = L 100x90x8
- S4 = L 125x90x8
- S5 = L 125x90x10
- S6 = L 200x100x12
- S7 = L 150x100x10 (8" BEARING)

LINTEL TABLE:

- L1 = 2-2x10 + P2 ON BOTH SIDES
- L2 = 3-2x10 + P3 ON BOTH SIDES
- L3 = 2-1.75x9.5 LVL (1.9E) + P3 ON BOTH SIDES
- L4 = 3-1.75x9.5 LVL (1.9E) + P3 ON BOTH SIDES

IF LINTEL IS EXPOSED TO THE EXTERIOR, PROVIDE PRESSURE TREATED LUMBER

POST TABLE:

- P1 = 3" ADJUSTABLE STEEL COLUMN
- P10 = HEAVY DUTY, TYPE 2, ADJUSTABLE RED JACK POST BY USP
- P2 = 2-2x4 OR 2-2x6
- P3 = 3-2x4 OR 3-2x6
- P4 = 4-2x4 OR 4-2x6
- P5 = 5-2x4 OR 5-2x6
- P6 = 6-2x4 OR 6-2x6
- P13 = HSS 88.9x88.9x3.18 + 100x200x12 T&B PL. (*)
- P14 = HSS 89x89x4.8 + 100x200x12 T&B PL. (*)
- P15 = HSS 76.2x76.2x4.78 + 100x180x12 T&B PL. (*)
- P16 = HSS 76.2x76.2x4.78 + 130x130x12 T&B PL. (*)
- P17 = HSS 73 O.D.x4.8 + 100x180x12 BOTTOM PL. + 130x160x10 TOP PL. (*)
- (*) = 2-12# ANCH. (WHERE ANCH. PL. NOT USED)

- POST ARE ALL JACK C/W STUD (EX. P2 = 1 JACK + 1 STUD)
- IF NO POST ARE MENTIONED ON PLANS, PROVIDE MIN. A "P2"

- SMOKE ALARMS AS PER SECTION 9.10.19. OF THE ONTARIO BUILDING CODE:
 - SHALL HAVE A VISUAL SIGNALING DEVICE;
 - ARE REQUIRED IN EACH SLEEPING ROOM AND HALLWAY;
 - ARE REQUIRED ON EACH STOREY, INCLUDING BASEMENT;
 - ARE REQUIRED TO BE PROVIDED WITH BATTERY AS AN ALTERNATIVE POWER SUPPLY CAPABLE OF PROVIDING POWER FOR AT LEAST 7 DAYS IN NORMAL CONDITION, FOLLOWED BY, 4 MINUTES OF ALARM; AND
 - CARBON MONOXIDE ALARM ARE ALSO REQUIRED ADJACENT TO EACH SLEEPING AREA.

PROVIDE MECHANICAL EXHAUST TO OUTSIDE

2012 O.B.C. DRAWINGS

REV	DESCRIPTION	DATE	BY
REV-4	NEW STANDARD DRWG MODIFICATION	01/01/2021	DOYON
REV-3	AS PER STRUCTURAL REVIEW	03/20/2019	VH
REV-2	AS PER STRUCTURAL REVIEW	11/07/2018	VH
REV-1	NEW STANDARD DRWG MODIFICATION	11/13/2017	MAD
NO.	DESCRIPTION	MM/DD/YYYY	BY

DRAWING: BASEMENT FLOOR PLAN WALKOUT - MID UNIT

ADDRESS: XX SCALE: 3/16" = 1'-0" DATE: XX/XX/XXXX

140 - THE GREEN
2020 FOOTPRINT
(STANDARD DRAWINGS)

SHEET:
A.5h

- FLOOR FRAMING:
- F1 11 3/8" PRE-ENG. OPEN JOIST TRIFORCE @ 19.2" o/c c/w STRAPPING UNLESS OTHERWISE NOTED (SEE MANUFACTURER)
- F2 2" x 8" JOIST @ 16" o/c UNLESS OTHERWISE NOTED
- F3 2" x 8" PRESSURE TREATED JOIST @ 16" o/c UNLESS OTHERWISE NOTED
- S1 REFER TO FLOOR JOIST LAYOUT SHOP DRAWINGS FOR ALL TRIMMER AND HEADER JOISTS AT FLOOR OPENING (UNLESS OTHERWISE NOTED)

- GENERAL NOTES:
- 1- ALL POINT LOADS TO BE BLOCKED DOWN TO THE FOUNDATION WALL OR SUPPORTING MEMBER
- 2- ALL BEAMS TO HAVE A MIN 3 1/2" END BEARING
- 3- COORDINATE COLUMNS WITH FINAL LOCATION OF GIRDER TRUSSES AS PER APPROVED ROOF TRUSS SHOP DRAWINGS

- WALK-OUT DECK FRAMING NOTES:
- 1 2"x10" SOLID BLOCKING AT LEDGER NAILED TO RIM BOARD AND TOP PLATES. INSTALL AT THE SAME TIME AS COMFORT BOARD AND INSTALL TYVEK HOMEWRAP OR EQUIVALENT CONTINUOUS OVER SOLID BLOCKING
- 2 2"x10" PRESSURE TREATED LEDGER. FASTEN TOP THROUGH 2"x10" SOLID BLOCKING AND RIM BOARD. FASTEN BOTTOM THROUGH 2"x10" SOLID BLOCKING AND TOP PLATES WITH 3/8" x 6" LAG SCREWS AND WASHERS @ 16" o/c
- 3 RIM BOARD 2"x10" PRESSURE TREATED TO CANTILEVER POSTS 1 1/2" ALL AROUND
- 4 2"x10" PRESSURE TREATED JOISTS @ 16" o/c
- 5 3-2"x10" PRESSURE TREATED (FLUSH)
- 6 JOIST HANGERS AT EVERY JOIST CONNECTION

- NOTES:
- ALL CONCRETE TO HAVE A MINIMUM COMPRESSIVE STRENGTH OF 3000 P.S.I. (21MPa) AT 28 DAYS;
- ALL GARAGE FLOOR SLAB TO BE 4" THICK AND 4650 P.S.I. c/w 5 TO 8% AIR ENTRAINED & TO BE SLOPED TOWARDS THE EXTERIOR (MIN 2% SLOPE);
- CONCRETE FOOTINGS MUST BE PLACED ON UNDISTURBED OR COMPACTED SOIL TO AN ELEVATION BELOW FROST PENETRATION;
- FOUNDATION WALL SHALL NOT BE BACKFILLED UNTIL CONCRETE HAS REACHED ITS SPECIFIED 28 DAYS STRENGTH AND STRUCTURAL FLOOR FRAMING (INCLUDING PLYWOOD SUBFLOOR) REQUIRED TO STABILIZE THE WALLS ARE COMPLETED AND FULLY NAILED AND ANCHORED;
- FOOTINGS DIMENSIONS ARE BASED ON THE SOIL BEARING CAPACITY PROVIDED BY THE GEOTECHNICAL ENGINEER.

- BASEMENT NOTE:
- IF A BEDROOM IS ADDED IN THE BASEMENT, THE ROOM MUST CONFORM WITH 9.7.1.3.:
- 1) EXCEPT WHERE A DOOR ON THE SAME FLOOR LEVEL AS THE BEDROOM PROVIDES DIRECT ACCESS TO THE EXTERIOR, EVERY FLOOR LEVEL CONTAINING A BEDROOM IN A SUITE SHALL BE PROVIDED WITH AT LEAST 1 OUTSIDE WINDOW THAT:
- A) IS OPENABLE FROM THE INSIDE WITHOUT THE USE OF TOOLS; AND
- B) PROVIDES AN INDIVIDUAL, UNOBSTRUCTED OPEN PORTION HAVING A MINIMUM AREA OF 0.38m2 (3.8 SQ.FT.) WITH NO DIMENSIONS LESS THAN 380mm (15IN)

LOT: XXXX

DATE: XX/XX/XXXX

Valecraft
Homes Ltd.

I, DANIEL GUERIN, ARCHITECTURAL MANAGER FOR VALECRAFT HOMES LTD., HAVE REVIEWED THE FOLLOWING DOCUMENTS AND TAKE RESPONSIBILITY FOR THE DESIGN ACTIVITIES.

- PERSONAL BCIN #19896

- TARIION REGISTRATION NUMBER #611

SEE SIGNED SCHEDULE 1: DESIGNER INFORMATION FORM

THIS DRAWING IS TO BE USED IN CONJUNCTION WITH SCHEDULE B-1A AND ANY 680'S AND MAY SHOW ONLY SOME OF THE CHANGES DETAILED ON THAT DOCUMENT. SHOULD THE DRAWINGS NOT SHOW ALL ITEMS CONTAINED ON A SCHEDULE OR MISS OTHER ITEMS ALTOGETHER, THE SCHEDULE IS CONSIDERED THE GOVERNING DOCUMENT.

ALL CONTRACTORS SHALL PERFORM THEIR WORK WHETHER DESCRIBED OR NOT, ACCORDING TO THE APPLICABLE BUILDING CODE REQUIREMENTS AND MUNICIPAL REGULATIONS.

THE GENERAL CONTRACTOR SHALL CHECK AND VERIFY ALL DIMENSIONS AND REPORT ERRORS AND OMISSIONS TO VALECRAFT'S ARCHITECTURAL DEPARTMENT.

NO DIMENSION SHOULD BE SCALED ON DRAWINGS.

THE GENERAL CONTRACTOR OR SUB-CONTRACTORS WILL BE HELD RESPONSIBLE FOR ALL WORK DONE ON THE CONSTRUCTION SITE.

- NOTES:
- STEEL LINTEL:
- S1 = L 90x90x6
- S2 = L 90x90x8
- S3 = L 100x90x8
- S4 = L 125x90x8
- S5 = L 125x90x10
- S6 = L 200x100x12
- S7 = L 150x100x10 (8" BEARING)

- LINTEL TABLE:
- L1 = 2-2x10 + P2 ON BOTH SIDES
- L2 = 3-2x10 + P3 ON BOTH SIDES
- L3 = 2-1.75x9.5 LVL (1.9E) + P3 ON BOTH SIDES
- L4 = 3-1.75x9.5 LVL (1.9E) + P3 ON BOTH SIDES

- IF LINTEL IS EXPOSED TO THE EXTERIOR, PROVIDE PRESSURE TREATED LUMBER

- POST TABLE:
- P1 = 3" ADJUSTABLE STEEL COLUMN
- P10 = HEAVY DUTY, TYPE 2, ADJUSTABLE RED JACK POST BY USP
- P2 = 2-2x4 OR 2-2x6
- P3 = 3-2x4 OR 3-2x6
- P4 = 4-2x4 OR 4-2x6
- P5 = 5-2x4 OR 5-2x6
- P6 = 6-2x4 OR 6-2x6
- P13 = HSS 88.9x88.9x3.18 + 100x200x12 T&B PL. (+)
- P14 = HSS 89x89x4.8 + 100x200x12 T&B PL. (+)
- P15 = HSS 76.2x76.2x4.78 + 100x180x12 T&B PL. (+)
- P16 = HSS 76.2x76.2x4.78 + 130x130x12 T&B PL. (+)
- P17 = HSS 73 O.D.x4.8 + 100x180x12 BOTTOM PL. + 130x160x10 TOP PL. (+)
- (+) = 2-12# ANCH. (WHERE ANCH. PL. NOT USED)

- POST ARE ALL JACK c/w STUD (EX. P2 = 1 JACK + 1 STUD)
- IF NO POST ARE MENTIONED ON PLANS, PROVIDE MIN. A "P2"

- SMOKE ALARMS AS PER SECTION 9.10.19. OF THE ONTARIO BUILDING CODE:
- SHALL HAVE A VISUAL SIGNALING DEVICE;
 - ARE REQUIRED IN EACH SLEEPING ROOM AND HALLWAY;
 - ARE REQUIRED ON EACH STOREY, INCLUDING BASEMENT;
 - ARE REQUIRED TO BE PROVIDED WITH BATTERY AS AN ALTERNATIVE POWER SUPPLY CAPABLE OF PROVIDING POWER FOR AT LEAST 7 DAYS IN NORMAL CONDITION, FOLLOWED BY, 4 MINUTES OF ALARM; AND
 - CARBON MONOXIDE ALARM ARE ALSO REQUIRED ADJACENT TO EACH SLEEPING AREA.

- PROVIDE MECHANICAL EXHAUST TO OUTSIDE

2012 O.B.C. DRAWINGS

REV-4	NEW STANDARD DRWG MODIFICATION	01/01/2021	DOYON
REV-3	AS PER STRUCTURAL REVIEW	03/20/2019	VH
REV-2	AS PER STRUCTURAL REVIEW	11/07/2018	VH
REV-1	NEW STANDARD DRWG MODIFICATION	11/13/2017	MAD
NO.	DESCRIPTION	MM/DD/YYYY	BY

DRAWING: BASEMENT FLOOR PLAN WALKOUT - GARAGE END UNIT

ADDRESS: XX	SCALE: 3/16" = 1'-0"	DATE: XX/XX/XXXX
-------------	----------------------	------------------

140 - THE GREEN
2020 FOOTPRINT
(STANDARD DRAWINGS)

SHEET: A.5i

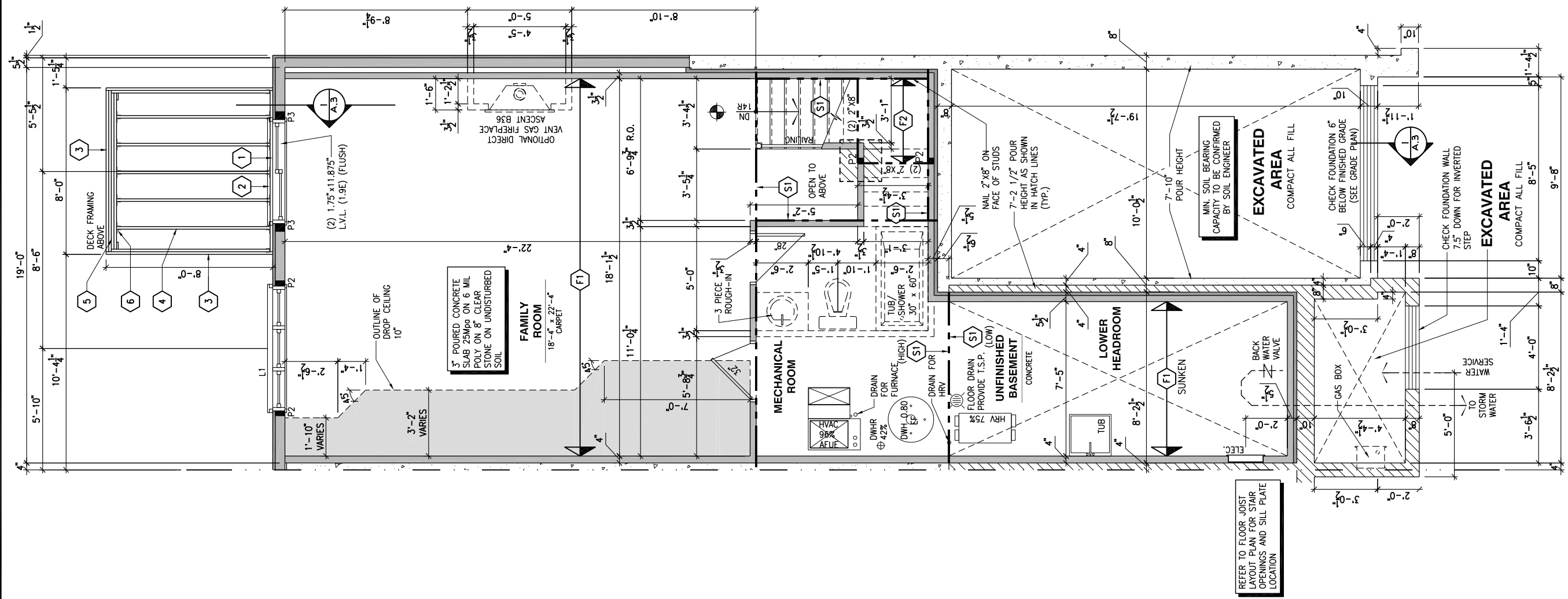

1 A.5i BASEMENT FLOOR PLAN - WALKOUT - GARAGE END UNIT

SCALE: 3/16" = 1'-0"

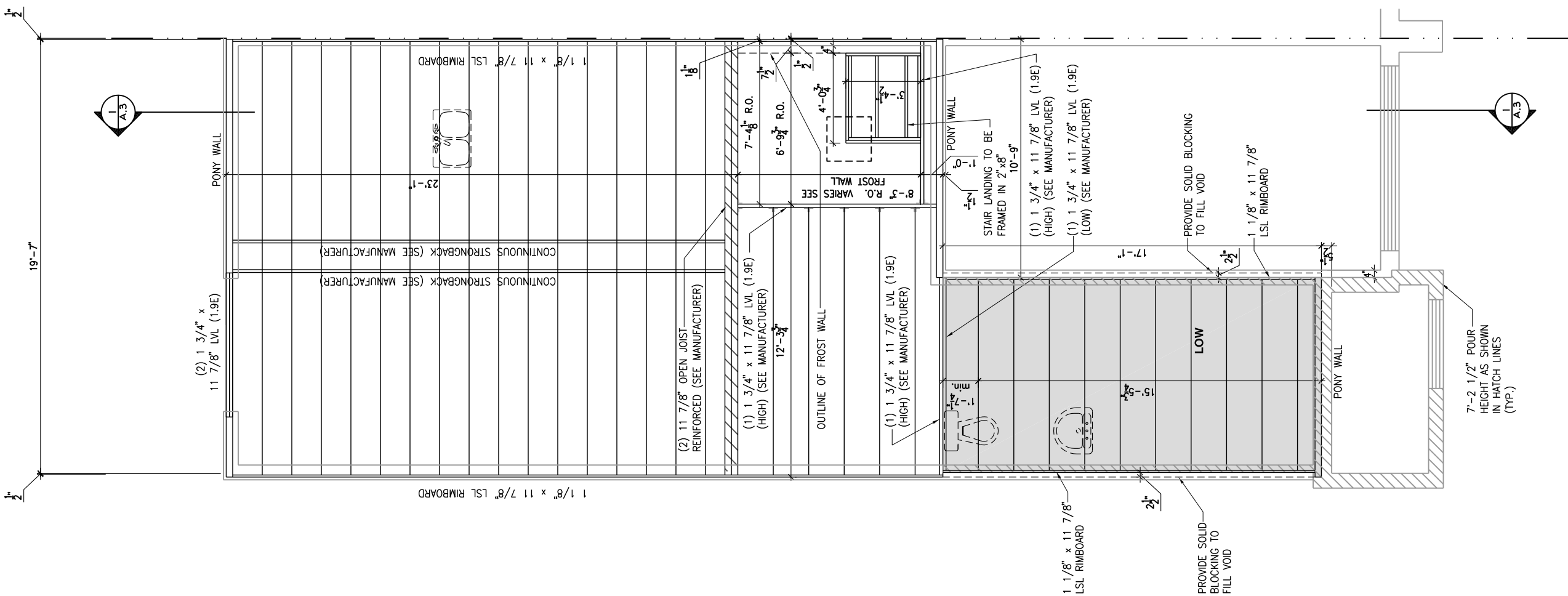

LOT:XXXX

DATE:XX/XX/XXXX

Valecraft

Homes Ltd.

I, DANIEL GUERIN, ARCHITECTURAL MANAGER FOR VALECRAFT HOMES LTD., HAVE REVIEWED THE FOLLOWING DOCUMENTS AND TAKE RESPONSIBILITY FOR THE DESIGN ACTIVITIES.

- PERSONAL BCIN #19896

- TARIION REGISTRATION NUMBER #611

** SEE SIGNED SCHEDULE 1: DESIGNER INFORMATION FORM **

THIS DRAWING IS TO BE USED IN CONJUNCTION WITH SCHEDULE B-1A AND ANY 680'S AND MAY SHOW ONLY SOME OF THE CHANGES DETAILED ON THAT DOCUMENT. SHOULD THE DRAWINGS NOT SHOW ALL ITEMS CONTAINED ON A SCHEDULE OR MISS OTHER ITEMS ALTOGETHER, THE SCHEDULE IS CONSIDERED THE GOVERNING DOCUMENT.

ALL CONTRACTORS SHALL PERFORM THEIR WORK WHETHER DESCRIBED OR NOT, ACCORDING TO THE APPLICABLE BUILDING CODE REQUIREMENTS AND MUNICIPAL REGULATIONS.

THE GENERAL CONTRACTOR SHALL CHECK AND VERIFY ALL DIMENSIONS AND REPORT ERRORS AND OMISSIONS TO VALECRAFT'S ARCHITECTURAL DEPARTMENT.

NO DIMENSION SHOULD BE SCALED ON DRAWINGS.

THE GENERAL CONTRACTOR OR SUB-CONTRACTORS WILL BE HELD RESPONSIBLE FOR ALL WORK DONE ON THE CONSTRUCTION SITE.

2012 O.B.C. DRAWINGS

REV-4	NEW STANDARD DRWG MODIFICATION	01/01/2021	DOYON
REV-3	AS PER STRUCTURAL REVIEW	03/20/2019	VH
REV-2	AS PER STRUCTURAL REVIEW	11/07/2018	VH
REV-1	NEW STANDARD DRWG MODIFICATION	11/13/2017	MAD
NO.	DESCRIPTION	MM/DD/YYYY	BY

DRAWING: GROUND FLOOR - FLOOR JOIST FRAMING - PORCH END

ADDRESS: XXSCALE: 3/16" = 1'-0"DATE: XX/XX/XXXX

140 - THE GREEN2020 FOOTPRINT(SHEET: A.6a)

LOT: XXXX
DATE: XX/XX/XXXX



I, DANIEL GUERIN, ARCHITECTURAL MANAGER FOR VALECRAFT HOMES LTD., HAVE REVIEWED THE FOLLOWING DOCUMENTS AND TAKE RESPONSIBILITY FOR THE DESIGN ACTIVITIES.

- PERSONAL BCIN #19896
- TARIION REGISTRATION NUMBER #611

** SEE SIGNED SCHEDULE 1: DESIGNER INFORMATION FORM **

THIS DRAWING IS TO BE USED IN CONJUNCTION WITH SCHEDULE B-1A AND ANY 680'S AND MAY SHOW ONLY SOME OF THE CHANGES DETAILED ON THAT DOCUMENT. SHOULD THE DRAWINGS NOT SHOW ALL ITEMS CONTAINED ON A SCHEDULE OR MISS OTHER ITEMS ALTOGETHER, THE SCHEDULE IS CONSIDERED THE GOVERNING DOCUMENT.

ALL CONTRACTORS SHALL PERFORM THEIR WORK WHETHER DESCRIBED OR NOT, ACCORDING TO THE APPLICABLE BUILDING CODE REQUIREMENTS AND MUNICIPAL REGULATIONS.

THE GENERAL CONTRACTOR SHALL CHECK AND VERIFY ALL DIMENSIONS AND REPORT ERRORS AND OMISSIONS TO VALECRAFT'S ARCHITECTURAL DEPARTMENT.

NO DIMENSION SHOULD BE SCALED ON DRAWINGS.

THE GENERAL CONTRACTOR OR SUB-CONTRACTORS WILL BE HELD RESPONSIBLE FOR ALL WORK DONE ON THE CONSTRUCTION SITE.

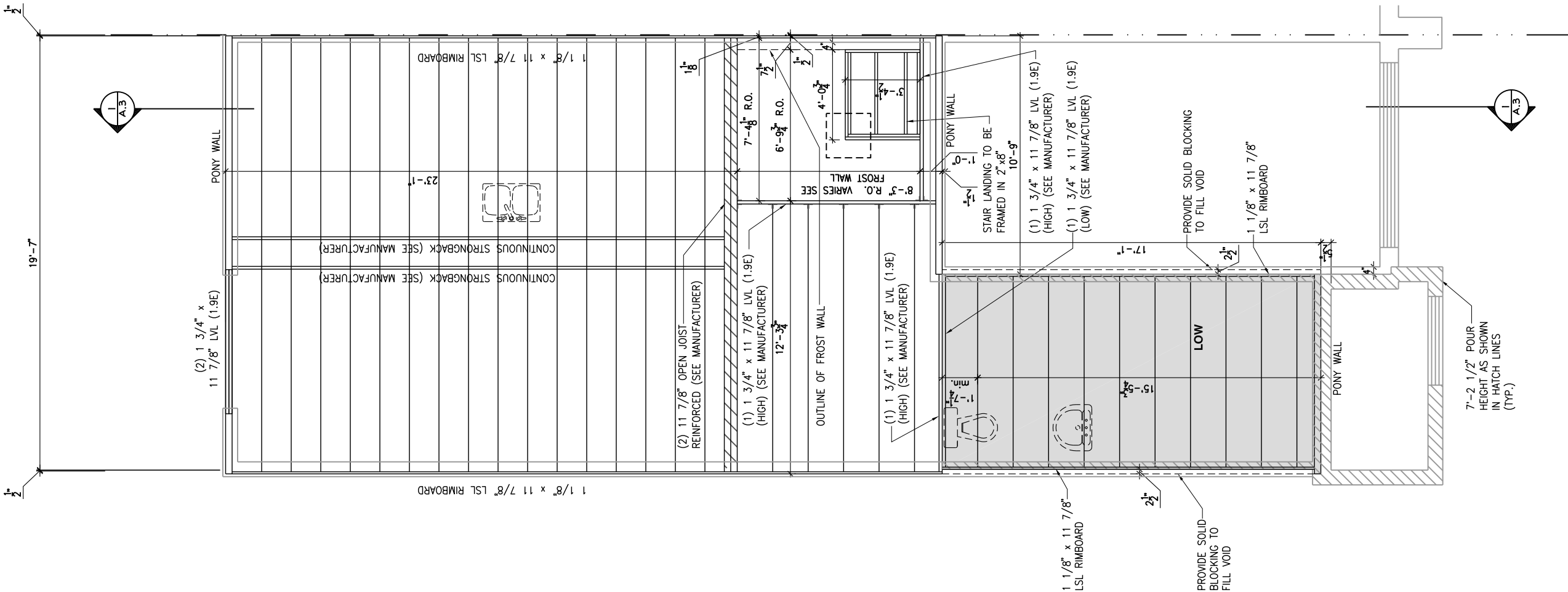

GROUND FLOOR - FLOOR JOIST FRAMING PLAN - OPTIONAL KITCHEN 1 - PORCH END UNIT
SCALE: 3/16" = 1'-0"

2012 O.B.C. DRAWINGS

REV	DESCRIPTION	DATE	BY
REV-4	NEW STANDARD DRWG MODIFICATION	01/01/2021	DOYON
REV-3	AS PER STRUCTURAL REVIEW	03/20/2019	VH
REV-2	AS PER STRUCTURAL REVIEW	11/07/2018	VH
REV-1	NEW STANDARD DRWG MODIFICATION	11/13/2017	MAD
NO.	DESCRIPTION	MM/DD/YYYY	BY

DRAWING: **GROUND FLOOR - FLOOR JOIST FRAMING - PORCH END**

ADDRESS: XX SCALE: 3/16" = 1'-0" DATE: XX/XX/XXXX

140 - THE GREEN
2020 FOOTPRINT
(STANDARD DRAWINGS)

SHEET:

A.6b



I, DANIEL GUERIN, ARCHITECTURAL MANAGER FOR VALECRAFT HOMES LTD., HAVE REVIEWED THE FOLLOWING DOCUMENTS AND TAKE RESPONSIBILITY FOR THE DESIGN ACTIVITIES.

- PERSONAL BCIN #19896
- TARIION REGISTRATION NUMBER #611

** SEE SIGNED SCHEDULE 1: DESIGNER INFORMATION FORM **

THIS DRAWING IS TO BE USED IN CONJUNCTION WITH SCHEDULE B-1A AND ANY 680'S AND MAY SHOW ONLY SOME OF THE CHANGES DETAILED ON THAT DOCUMENT. SHOULD THE DRAWINGS NOT SHOW ALL ITEMS CONTAINED ON A SCHEDULE OR MISS OTHER ITEMS ALTOGETHER, THE SCHEDULE IS CONSIDERED THE GOVERNING DOCUMENT.

ALL CONTRACTORS SHALL PERFORM THEIR WORK WHETHER DESCRIBED OR NOT, ACCORDING TO THE APPLICABLE BUILDING CODE REQUIREMENTS AND MUNICIPAL REGULATIONS.

THE GENERAL CONTRACTOR SHALL CHECK AND VERIFY ALL DIMENSIONS AND REPORT ERRORS AND OMISSIONS TO VALECRAFT'S ARCHITECTURAL DEPARTMENT.

NO DIMENSION SHOULD BE SCALED ON DRAWINGS.

THE GENERAL CONTRACTOR OR SUB-CONTRACTORS WILL BE HELD RESPONSIBLE FOR ALL WORK DONE ON THE CONSTRUCTION SITE.

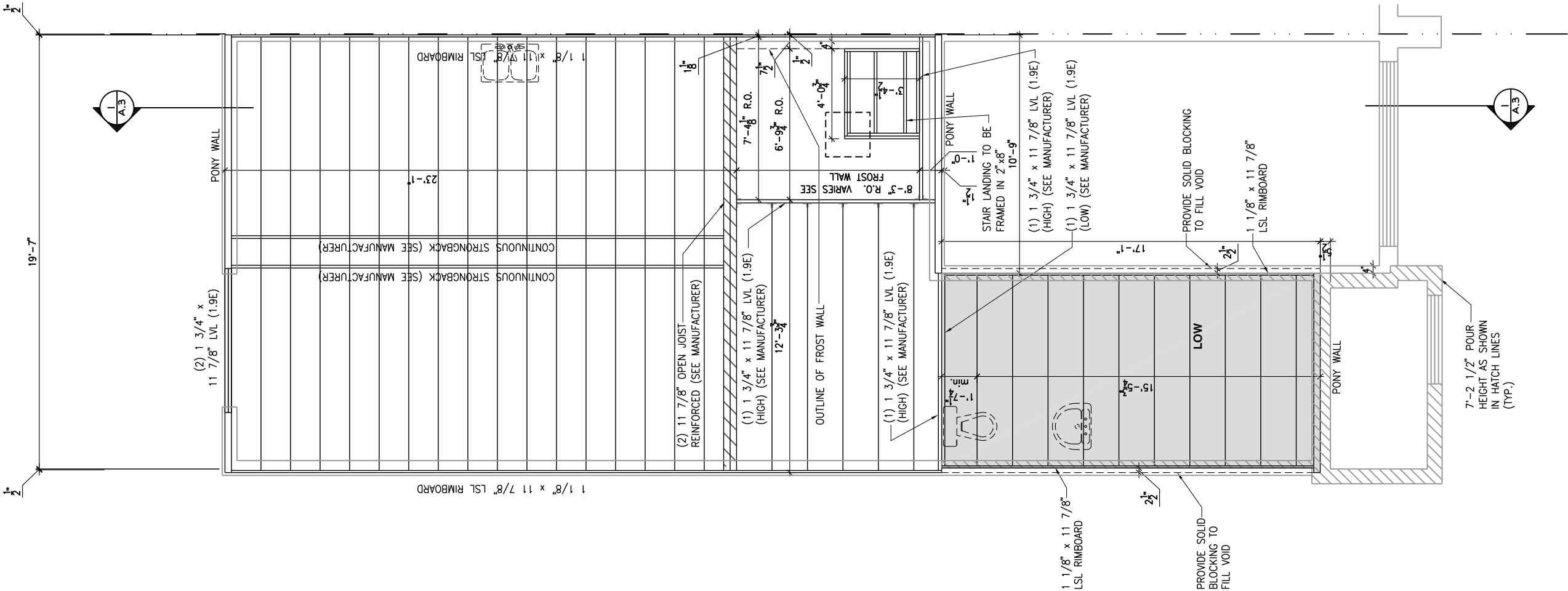

GROUND FLOOR - FLOOR JOIST FRAMING PLAN - OPTIONAL KITCHEN 2 - PORCH END UNIT
SCALE: 3/16" = 1'-0"

2012 O.B.C. DRAWINGS

REV-4	NEW STANDARD DRWG MODIFICATION	01/01/2021	DOYON
REV-3	AS PER STRUCTURAL REVIEW	03/20/2019	VH
REV-2	AS PER STRUCTURAL REVIEW	11/07/2018	VH
REV-1	NEW STANDARD DRWG MODIFICATION	11/13/2017	MAD
NO.	DESCRIPTION	MM/DD/YYYY	BY

DRAWING: **GROUND FLOOR - FLOOR JOIST FRAMING - PORCH END**

ADDRESS: XX SCALE: 3/16" = 1'-0" DATE: XX/XX/XXXX

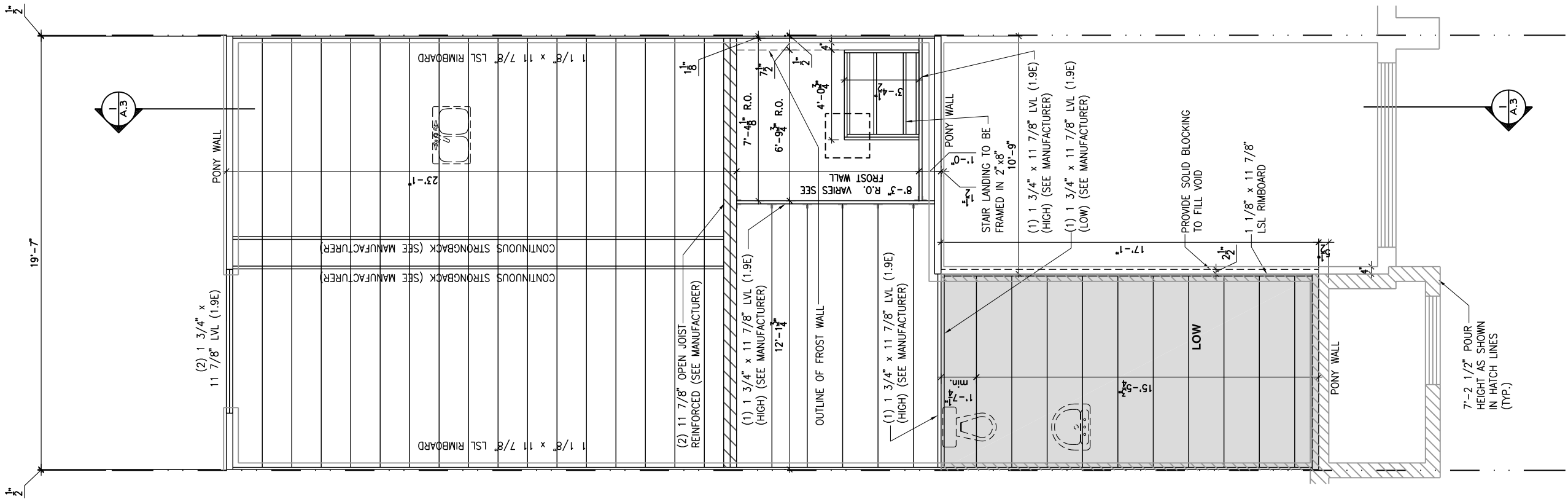

LOT: XXXX
DATE: XX/XX/XXXX



I, DANIEL GUERIN, ARCHITECTURAL MANAGER FOR VALECRAFT HOMES LTD., HAVE REVIEWED THE FOLLOWING DOCUMENTS AND TAKE RESPONSIBILITY FOR THE DESIGN ACTIVITIES.

- PERSONAL BCIN #19896
- TARIION REGISTRATION NUMBER #611

** SEE SIGNED SCHEDULE 1: DESIGNER INFORMATION FORM **

THIS DRAWING IS TO BE USED IN CONJUNCTION WITH SCHEDULE B-1A AND ANY 680'S AND MAY SHOW ONLY SOME OF THE CHANGES DETAILED ON THAT DOCUMENT. SHOULD THE DRAWINGS NOT SHOW ALL ITEMS CONTAINED ON A SCHEDULE OR MISS OTHER ITEMS ALTOGETHER, THE SCHEDULE IS CONSIDERED THE GOVERNING DOCUMENT.

ALL CONTRACTORS SHALL PERFORM THEIR WORK WHETHER DESCRIBED OR NOT, ACCORDING TO THE APPLICABLE BUILDING CODE REQUIREMENTS AND MUNICIPAL REGULATIONS.

THE GENERAL CONTRACTOR SHALL CHECK AND VERIFY ALL DIMENSIONS AND REPORT ERRORS AND OMISSIONS TO VALECRAFT'S ARCHITECTURAL DEPARTMENT.

NO DIMENSION SHOULD BE SCALED ON DRAWINGS.

THE GENERAL CONTRACTOR OR SUB-CONTRACTORS WILL BE HELD RESPONSIBLE FOR ALL WORK DONE ON THE CONSTRUCTION SITE.

2012 O.B.C. DRAWINGS

REV	DESCRIPTION	DATE	BY
REV-4	NEW STANDARD DRWG MODIFICATION	01/01/2021	DOYON
REV-3	AS PER STRUCTURAL REVIEW	03/20/2019	VH
REV-2	AS PER STRUCTURAL REVIEW	11/07/2018	VH
REV-1	NEW STANDARD DRWG MODIFICATION	11/13/2017	MAD
NO.	DESCRIPTION	MM/DD/YYYY	BY

DRAWING: GROUND FLOOR - FLOOR JOIST FRAMING PLAN - MID

ADDRESS: XX SCALE: 3/16" = 1'-0" DATE: XX/XX/XXXX

140 - THE GREEN
2020 FOOTPRINT
(STANDARD DRAWINGS)

SHEET:

A.6d



I, DANIEL GUERIN, ARCHITECTURAL MANAGER FOR VALECRAFT HOMES LTD., HAVE REVIEWED THE FOLLOWING DOCUMENTS AND TAKE RESPONSIBILITY FOR THE DESIGN ACTIVITIES.

- PERSONAL BCIN #19896
- TARIION REGISTRATION NUMBER #611

•• SEE SIGNED SCHEDULE 1: DESIGNER INFORMATION FORM ••

THIS DRAWING IS TO BE USED IN CONJUNCTION WITH SCHEDULE B-1A AND ANY 680'S AND MAY SHOW ONLY SOME OF THE CHANGES DETAILED ON THAT DOCUMENT. SHOULD THE DRAWINGS NOT SHOW ALL ITEMS CONTAINED ON A SCHEDULE OR MISS OTHER ITEMS ALTOGETHER, THE SCHEDULE IS CONSIDERED THE GOVERNING DOCUMENT.

ALL CONTRACTORS SHALL PERFORM THEIR WORK WHETHER DESCRIBED OR NOT, ACCORDING TO THE APPLICABLE BUILDING CODE REQUIREMENTS AND MUNICIPAL REGULATIONS.

THE GENERAL CONTRACTOR SHALL CHECK AND VERIFY ALL DIMENSIONS AND REPORT ERRORS AND OMISSIONS TO VALECRAFT'S ARCHITECTURAL DEPARTMENT.

NO DIMENSION SHOULD BE SCALED ON DRAWINGS.

THE GENERAL CONTRACTOR OR SUB-CONTRACTORS WILL BE HELD RESPONSIBLE FOR ALL WORK DONE ON THE CONSTRUCTION SITE.

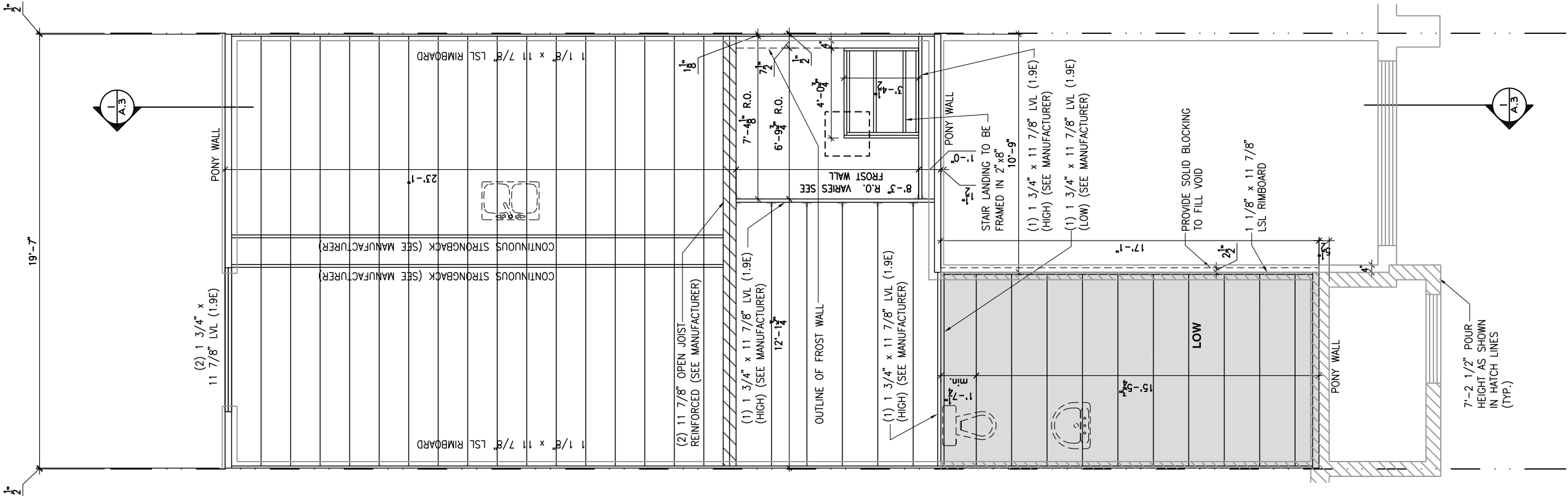

GROUND FLOOR - FLOOR JOIST FRAMING PLAN - OPTIONAL KITCHEN 2 - MID UNIT

SCALE: 3/16" = 1'-0"

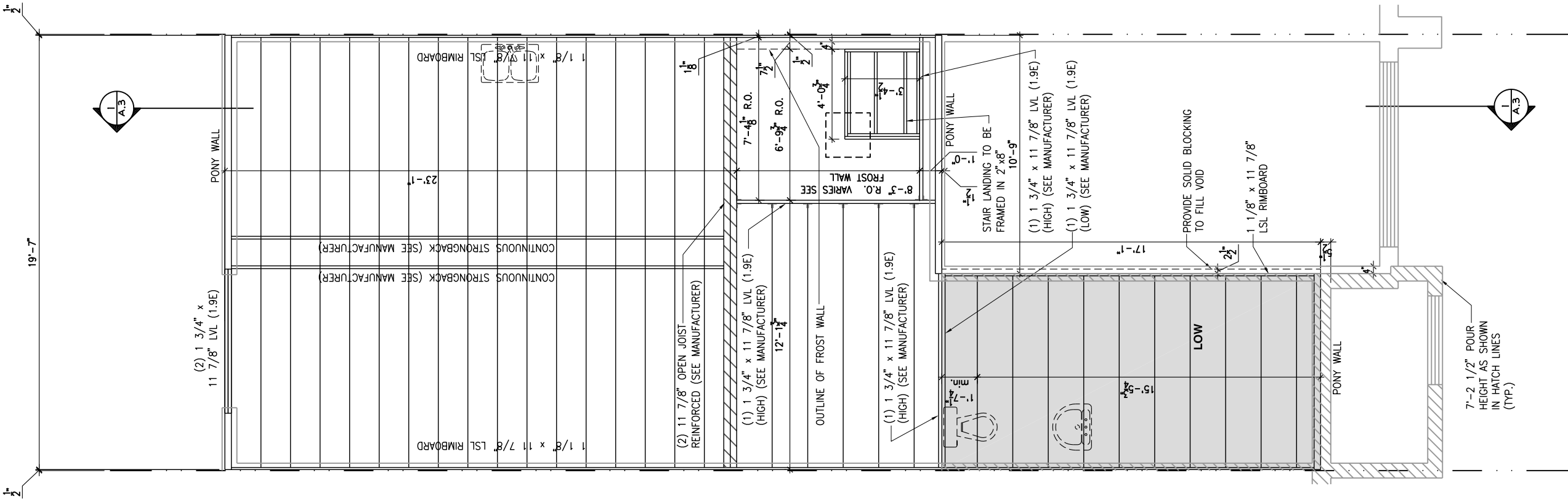

LOT: XXXX
DATE: XX/XX/XXXX



I, DANIEL GUERIN, ARCHITECTURAL MANAGER FOR VALECRAFT HOMES LTD., HAVE REVIEWED THE FOLLOWING DOCUMENTS AND TAKE RESPONSIBILITY FOR THE DESIGN ACTIVITIES.

- PERSONAL BCIN #19896
- TARIION REGISTRATION NUMBER #611

** SEE SIGNED SCHEDULE 1: DESIGNER INFORMATION FORM **

THIS DRAWING IS TO BE USED IN CONJUNCTION WITH SCHEDULE B-1A AND ANY 680'S AND MAY SHOW ONLY SOME OF THE CHANGES DETAILED ON THAT DOCUMENT. SHOULD THE DRAWINGS NOT SHOW ALL ITEMS CONTAINED ON A SCHEDULE OR MISS OTHER ITEMS ALTOGETHER, THE SCHEDULE IS CONSIDERED THE GOVERNING DOCUMENT.

ALL CONTRACTORS SHALL PERFORM THEIR WORK WHETHER DESCRIBED OR NOT, ACCORDING TO THE APPLICABLE BUILDING CODE REQUIREMENTS AND MUNICIPAL REGULATIONS.

THE GENERAL CONTRACTOR SHALL CHECK AND VERIFY ALL DIMENSIONS AND REPORT ERRORS AND OMISSIONS TO VALECRAFT'S ARCHITECTURAL DEPARTMENT.

NO DIMENSION SHOULD BE SCALED ON DRAWINGS.

THE GENERAL CONTRACTOR OR SUB-CONTRACTORS WILL BE HELD RESPONSIBLE FOR ALL WORK DONE ON THE CONSTRUCTION SITE.

2012 O.B.C. DRAWINGS

REV NO.	DESCRIPTION	DATE	BY
REV-4	NEW STANDARD DRWG MODIFICATION	01/01/2021	DOYON
REV-3	AS PER STRUCTURAL REVIEW	03/20/2019	VH
REV-2	AS PER STRUCTURAL REVIEW	11/07/2018	VH
REV-1	NEW STANDARD DRWG MODIFICATION	11/13/2017	MAD

DRAWING: GROUND FLOOR - FLOOR JOIST FRAMING PLAN - MID

ADDRESS: XX SCALE: 3/16" = 1'-0" DATE: XX/XX/XXXX

140 - THE GREEN
2020 FOOTPRINT
(STANDARD DRAWINGS)

SHEET:

A.6f

LOT: XXXX
DATE: XX/XX/XXXX



I, DANIEL GUERIN, ARCHITECTURAL MANAGER FOR VALECRAFT HOMES LTD., HAVE REVIEWED THE FOLLOWING DOCUMENTS AND TAKE RESPONSIBILITY FOR THE DESIGN ACTIVITIES.

- PERSONAL BCIN #19896
- TARIION REGISTRATION NUMBER #611

•• SEE SIGNED SCHEDULE 1: DESIGNER INFORMATION FORM ••

THIS DRAWING IS TO BE USED IN CONJUNCTION WITH SCHEDULE B-1A AND ANY 680'S AND MAY SHOW ONLY SOME OF THE CHANGES DETAILED ON THAT DOCUMENT. SHOULD THE DRAWINGS NOT SHOW ALL ITEMS CONTAINED ON A SCHEDULE OR MISS OTHER ITEMS ALTOGETHER, THE SCHEDULE IS CONSIDERED THE GOVERNING DOCUMENT.

ALL CONTRACTORS SHALL PERFORM THEIR WORK WHETHER DESCRIBED OR NOT, ACCORDING TO THE APPLICABLE BUILDING CODE REQUIREMENTS AND MUNICIPAL REGULATIONS.

THE GENERAL CONTRACTOR SHALL CHECK AND VERIFY ALL DIMENSIONS AND REPORT ERRORS AND OMISSIONS TO VALECRAFT'S ARCHITECTURAL DEPARTMENT.

NO DIMENSION SHOULD BE SCALED ON DRAWINGS.

THE GENERAL CONTRACTOR OR SUB-CONTRACTORS WILL BE HELD RESPONSIBLE FOR ALL WORK DONE ON THE CONSTRUCTION SITE.

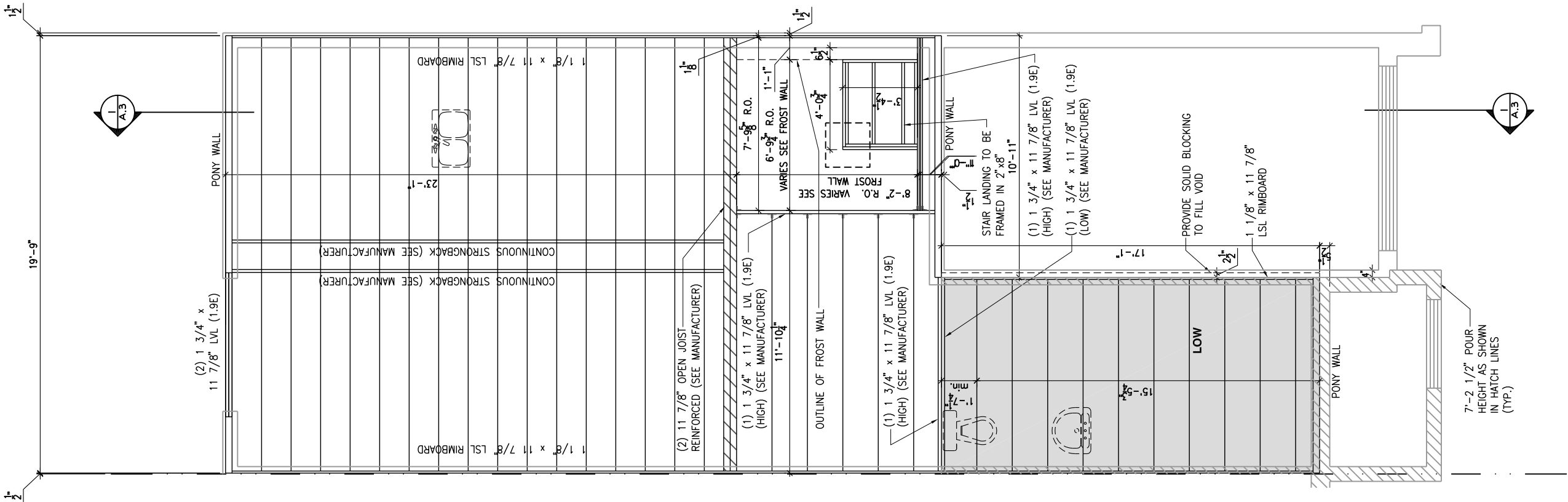

GROUND FLOOR - FLOOR JOIST FRAMING PLAN - STANDARD KITCHEN - GARAGE END UNIT

SCALE: 3/16" = 1'-0"

2012 O.B.C. DRAWINGS

REV-4	NEW STANDARD DRWG MODIFICATION	01/01/2021	DOYON
REV-3	AS PER STRUCTURAL REVIEW	03/20/2019	VH
REV-2	AS PER STRUCTURAL REVIEW	11/07/2018	VH
REV-1	NEW STANDARD DRWG MODIFICATION	11/13/2017	MAD
NO.	DESCRIPTION	MM/DD/YYYY	BY

DRAWING: **GROUND FLOOR - FLOOR JOIST FRAMING - GARAGE END**

ADDRESS: XX SCALE: 3/16" = 1'-0" DATE: XX/XX/XXXX

140 - THE GREEN
2020 FOOTPRINT
(STANDARD DRAWINGS)

SHEET: **A.6g**

LOT: XXXX
DATE: XX/XX/XXXX



I, DANIEL GUERIN, ARCHITECTURAL MANAGER FOR VALECRAFT HOMES LTD., HAVE REVIEWED THE FOLLOWING DOCUMENTS AND TAKE RESPONSIBILITY FOR THE DESIGN ACTIVITIES.

- PERSONAL BCIN #19896
- TARIION REGISTRATION NUMBER #611

** SEE SIGNED SCHEDULE 1: DESIGNER INFORMATION FORM **

THIS DRAWING IS TO BE USED IN CONJUNCTION WITH SCHEDULE B-1A AND ANY 680'S AND MAY SHOW ONLY SOME OF THE CHANGES DETAILED ON THAT DOCUMENT. SHOULD THE DRAWINGS NOT SHOW ALL ITEMS CONTAINED ON A SCHEDULE OR MISS OTHER ITEMS ALTOGETHER, THE SCHEDULE IS CONSIDERED THE GOVERNING DOCUMENT.

ALL CONTRACTORS SHALL PERFORM THEIR WORK WHETHER DESCRIBED OR NOT, ACCORDING TO THE APPLICABLE BUILDING CODE REQUIREMENTS AND MUNICIPAL REGULATIONS.

THE GENERAL CONTRACTOR SHALL CHECK AND VERIFY ALL DIMENSIONS AND REPORT ERRORS AND OMISSIONS TO VALECRAFT'S ARCHITECTURAL DEPARTMENT.

NO DIMENSION SHOULD BE SCALED ON DRAWINGS.

THE GENERAL CONTRACTOR OR SUB-CONTRACTORS WILL BE HELD RESPONSIBLE FOR ALL WORK DONE ON THE CONSTRUCTION SITE.

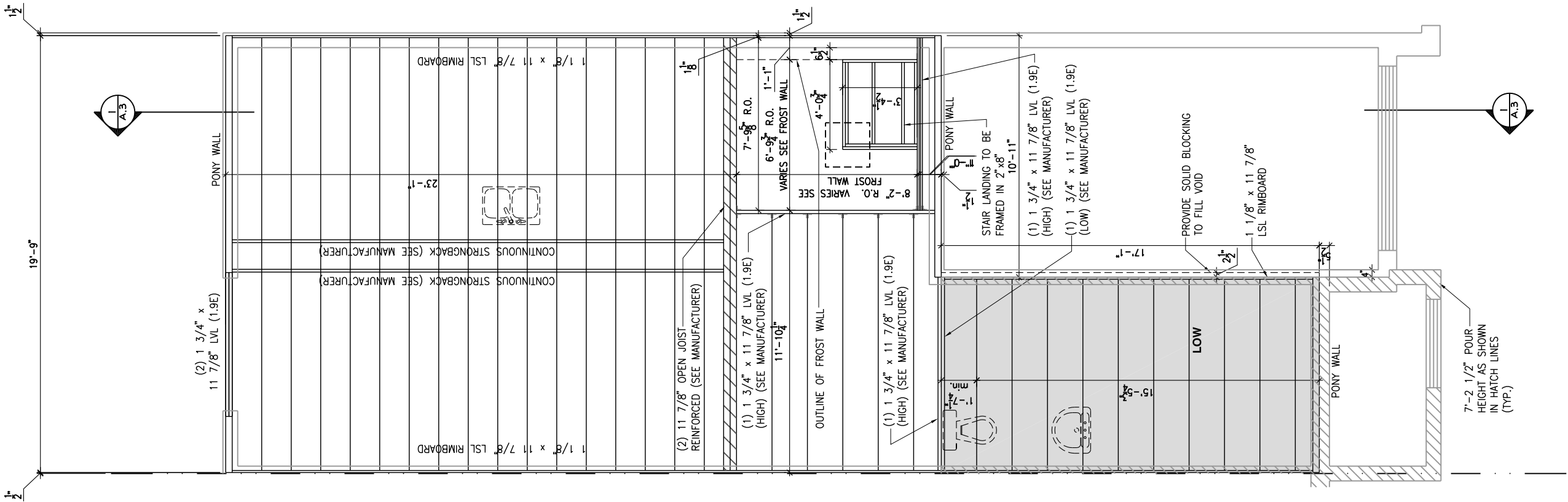

•• SEE SIGNED SCHEDULE 1: DESIGNER INFORMATION FORM ••

THE GENERAL CONTRACTOR OR SUB-CONTRACTORS WILL BE HELD RESPONSIBLE FOR ALL WORK DONE ON THE CONSTRUCTION SITE.



REV-4	NEW STANDARD DRWG MODIFICATION	01/01/2021	DOYON
REV-3	AS PER STRUCTURAL REVIEW	03/20/2019	VH
REV-2	AS PER STRUCTURAL REVIEW	11/07/2018	VH
REV-1	NEW STANDARD DRWG MODIFICATION	11/13/2017	MAD
NO.	DESCRIPTION	MM/DD/YYYY	BY

SHEET:
A.6i

1

2"x10" SOLID BLOCKING AT LEDGER NAILED TO RIM BOARD AND TOP PLATES. INSTALL AT THE SAME TIME AS COMFORT BOARD AND INSTALL TYVEK HOMEWRAP OR EQUIVALENT CONTINUOUS OVER SOLID BLOCKING

LOT: XXXX
DATE: XX/XX/XXXX



I, DANIEL GUERIN, ARCHITECTURAL MANAGER FOR VALECRAFT HOMES LTD., HAVE REVIEWED THE FOLLOWING DOCUMENTS AND TAKE RESPONSIBILITY FOR THE DESIGN ACTIVITIES.

- PERSONAL BCIN #19896
- TARION REGISTRATION NUMBER #611

** SEE SIGNED SCHEDULE 1: DESIGNER INFORMATION FORM **

THIS DRAWING IS TO BE USED IN CONJUNCTION WITH SCHEDULE B-1A AND ANY 680'S AND MAY SHOW ONLY SOME OF THE CHANGES DETAILED ON THAT DOCUMENT. SHOULD THE DRAWINGS NOT SHOW ALL ITEMS CONTAINED ON A SCHEDULE OR MISS OTHER ITEMS ALTOGETHER, THE SCHEDULE IS CONSIDERED THE GOVERNING DOCUMENT.

ALL CONTRACTORS SHALL PERFORM THEIR WORK WHETHER DESCRIBED OR NOT, ACCORDING TO THE APPLICABLE BUILDING CODE REQUIREMENTS AND MUNICIPAL REGULATIONS.

THE GENERAL CONTRACTOR SHALL CHECK AND VERIFY ALL DIMENSIONS AND REPORT ERRORS AND OMISSIONS TO VALECRAFT'S ARCHITECTURAL DEPARTMENT.

NO DIMENSION SHOULD BE SCALED ON DRAWINGS.

THE GENERAL CONTRACTOR OR SUB-CONTRACTORS WILL BE HELD RESPONSIBLE FOR ALL WORK DONE ON THE CONSTRUCTION SITE.

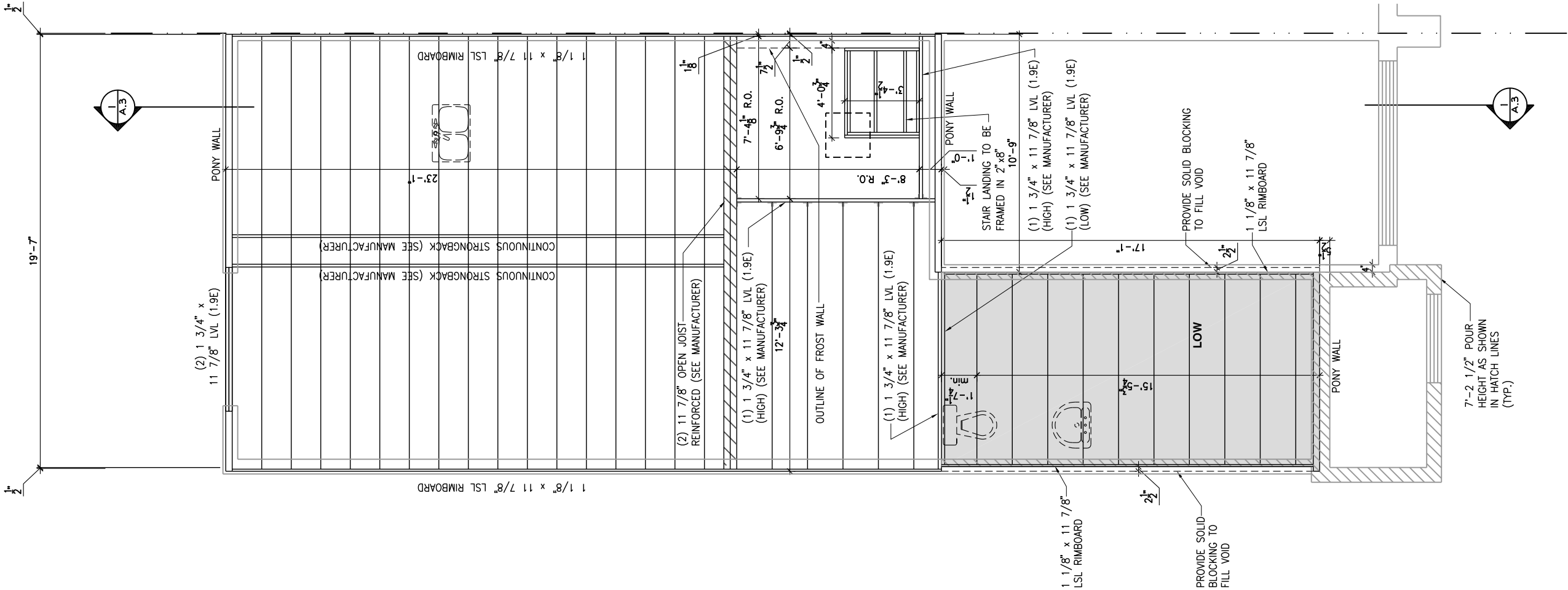

1
A.6j

GROUND FLOOR - FLOOR JOIST FRAMING PLAN - WALKOUT - STANDARD KITCHEN - PORCH END UNIT

SCALE: 3/16" = 1'-0"

2012 O.B.C. DRAWINGS

REV NO.	DESCRIPTION	DATE	BY
REV-4	NEW STANDARD DRWG MODIFICATION	01/01/2021	DOYON
REV-3	AS PER STRUCTURAL REVIEW	03/20/2019	VH
REV-2	AS PER STRUCTURAL REVIEW	11/07/2018	VH
REV-1	NEW STANDARD DRWG MODIFICATION	11/13/2017	MAD

DRAWING: GROUND FLOOR - JOIST FRAMING-WALKOUT-PORCH END

ADDRESS: XX SCALE: 3/16" = 1'-0" DATE: XX/XX/XXXX

140 - THE GREEN
2020 FOOTPRINT
(STANDARD DRAWINGS)

SHEET:
A.6j

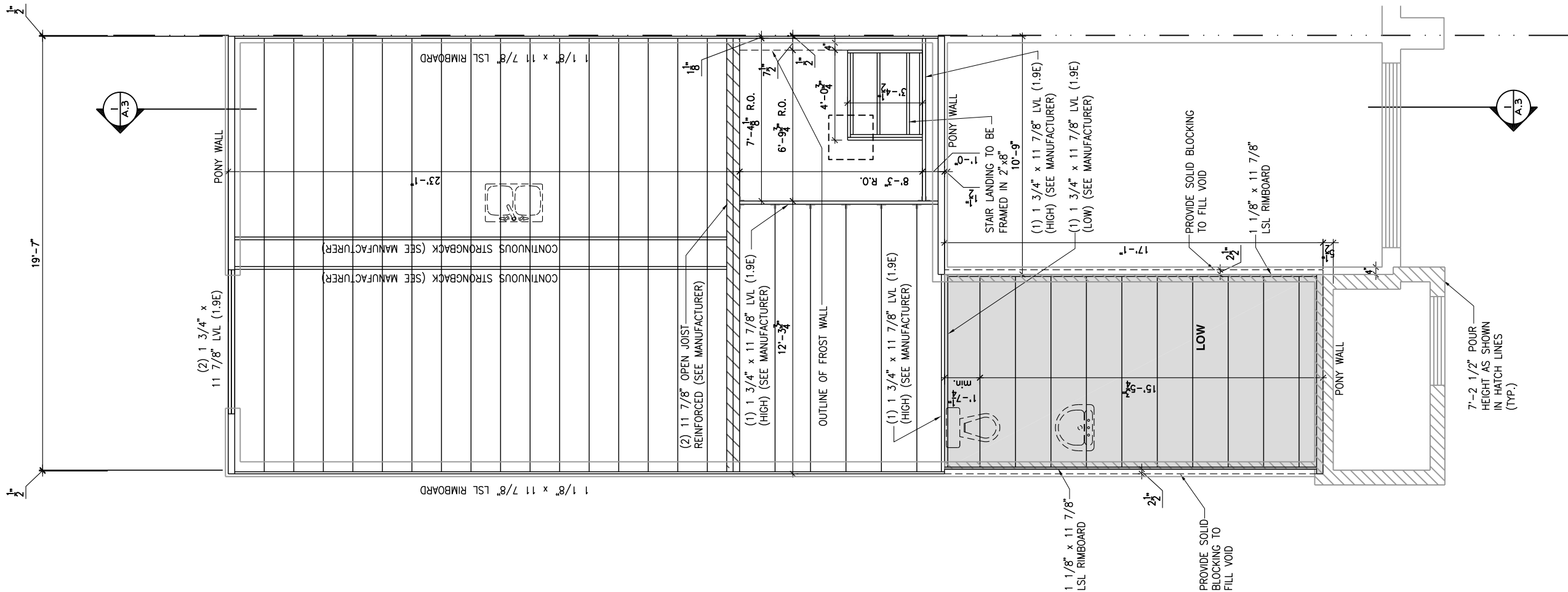

1
2"x10" SOLID BLOCKING AT LEDGER NAILED TO RIM BOARD AND TOP PLATES. INSTALL AT THE SAME TIME AS COMFORT BOARD AND INSTALL TYVEK HOMEWRAP OR EQUIVALENT CONTINUOUS OVER SOLID BLOCKING

LOT: XXXX

DATE: XX/XX/XXXX

**Valecraft**
Homes Ltd.

I, DANIEL GUERIN, ARCHITECTURAL MANAGER FOR VALECRAFT HOMES LTD., HAVE REVIEWED THE FOLLOWING DOCUMENTS AND TAKE RESPONSIBILITY FOR THE DESIGN ACTIVITIES.

- PERSONAL BCIN #19896
- TARIION REGISTRATION NUMBER #611

•• SEE SIGNED SCHEDULE 1: DESIGNER INFORMATION FORM ••

THIS DRAWING IS TO BE USED IN CONJUNCTION WITH SCHEDULE B-1A AND ANY 680'S AND MAY SHOW ONLY SOME OF THE CHANGES DETAILED ON THAT DOCUMENT. SHOULD THE DRAWINGS NOT SHOW ALL ITEMS CONTAINED ON A SCHEDULE OR MISS OTHER ITEMS ALTOGETHER, THE SCHEDULE IS CONSIDERED THE GOVERNING DOCUMENT.

ALL CONTRACTORS SHALL PERFORM THEIR WORK WHETHER DESCRIBED OR NOT, ACCORDING TO THE APPLICABLE BUILDING CODE REQUIREMENTS AND MUNICIPAL REGULATIONS.

THE GENERAL CONTRACTOR SHALL CHECK AND VERIFY ALL DIMENSIONS AND REPORT ERRORS AND OMISSIONS TO VALECRAFT'S ARCHITECTURAL DEPARTMENT.

NO DIMENSION SHOULD BE SCALED ON DRAWINGS.

THE GENERAL CONTRACTOR OR SUB-CONTRACTORS WILL BE HELD RESPONSIBLE FOR ALL WORK DONE ON THE CONSTRUCTION SITE.

2012 O.B.C. DRAWINGS

REV	DESCRIPTION	DATE	BY
REV-4	NEW STANDARD DRWG MODIFICATION	01/01/2021	DOYON
REV-3	AS PER STRUCTURAL REVIEW	03/20/2019	VH
REV-2	AS PER STRUCTURAL REVIEW	11/07/2018	VH
REV-1	NEW STANDARD DRWG MODIFICATION	11/13/2017	MAD
NO.	DESCRIPTION	MM/DD/YYYY	BY

DRAWING: GROUND FLOOR - JOIST FRAMING-WALKOUT-PORCH END

ADDRESS: XX SCALE: 3/16" = 1'-0" DATE: XX/XX/XXXX

140 - THE GREEN
2020 FOOTPRINT
(STANDARD DRAWINGS)

SHEET:
A.6k

1

2"x10" SOLID BLOCKING AT LEDGER NAILED TO RIM BOARD AND TOP PLATES. INSTALL AT THE SAME TIME AS COMFORT BOARD AND INSTALL TYVEK HOMEWRAP OR EQUIVALENT CONTINUOUS OVER SOLID BLOCKING

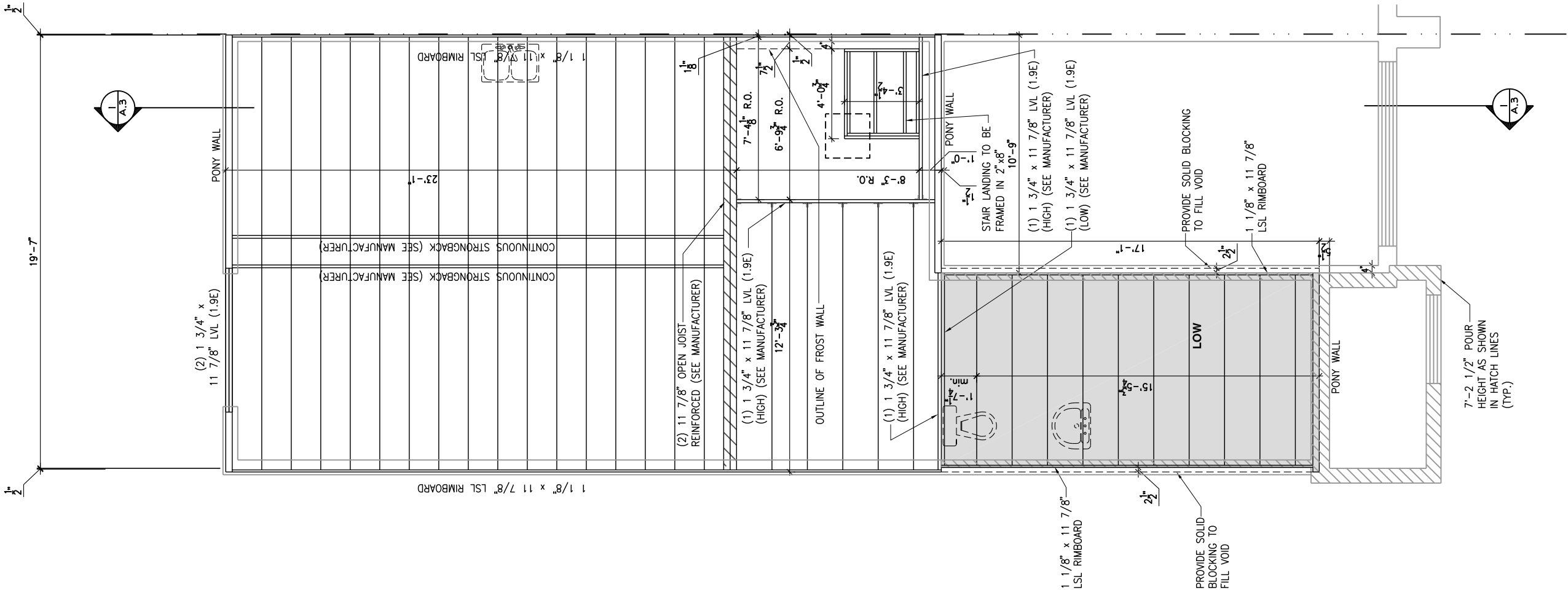

1
A.61

GROUND FLOOR - FLOOR JOIST FRAMING PLAN - WALKOUT - OPTIONAL KITCHEN 2 - PORCH END UNIT

SCALE: 3/16" = 1'-0"

LOT: XXXX
DATE: XX/XX/XXXX



Valecraft
Homes Ltd.

I, DANIEL GUERIN, ARCHITECTURAL MANAGER FOR VALECRAFT HOMES LTD., HAVE REVIEWED THE FOLLOWING DOCUMENTS AND TAKE RESPONSIBILITY FOR THE DESIGN ACTIVITIES.

- PERSONAL BCIN #19896
- TARIION REGISTRATION NUMBER #611

SEE SIGNED SCHEDULE 1: DESIGNER INFORMATION FORM

THIS DRAWING IS TO BE USED IN CONJUNCTION WITH SCHEDULE B-1A AND ANY 680'S AND MAY SHOW ONLY SOME OF THE CHANGES DETAILED ON THAT DOCUMENT. SHOULD THE DRAWINGS NOT SHOW ALL ITEMS CONTAINED ON A SCHEDULE OR MISS OTHER ITEMS ALTOGETHER, THE SCHEDULE IS CONSIDERED THE GOVERNING DOCUMENT.

ALL CONTRACTORS SHALL PERFORM THEIR WORK WHETHER DESCRIBED OR NOT, ACCORDING TO THE APPLICABLE BUILDING CODE REQUIREMENTS AND MUNICIPAL REGULATIONS.

THE GENERAL CONTRACTOR SHALL CHECK AND VERIFY ALL DIMENSIONS AND REPORT ERRORS AND OMISSIONS TO VALECRAFT'S ARCHITECTURAL DEPARTMENT.

NO DIMENSION SHOULD BE SCALED ON DRAWINGS.

THE GENERAL CONTRACTOR OR SUB-CONTRACTORS WILL BE HELD RESPONSIBLE FOR ALL WORK DONE ON THE CONSTRUCTION SITE.

2012 O.B.C. DRAWINGS

REV	DESCRIPTION	DATE	BY
REV-4	NEW STANDARD DRWG MODIFICATION	01/01/2021	DOYON
REV-3	AS PER STRUCTURAL REVIEW	03/20/2019	VH
REV-2	AS PER STRUCTURAL REVIEW	11/07/2018	VH
REV-1	NEW STANDARD DRWG MODIFICATION	11/13/2017	MAD
NO.	DESCRIPTION	MM/DD/YYYY	BY

DRAWING: GROUND FLOOR - JOIST FRAMING-WALKOUT-PORCH END

ADDRESS: XX SCALE: 3/16" = 1'-0" DATE: XX/XX/XXXX

140 - THE GREEN
2020 FOOTPRINT
(STANDARD DRAWINGS)

SHEET:

A.61

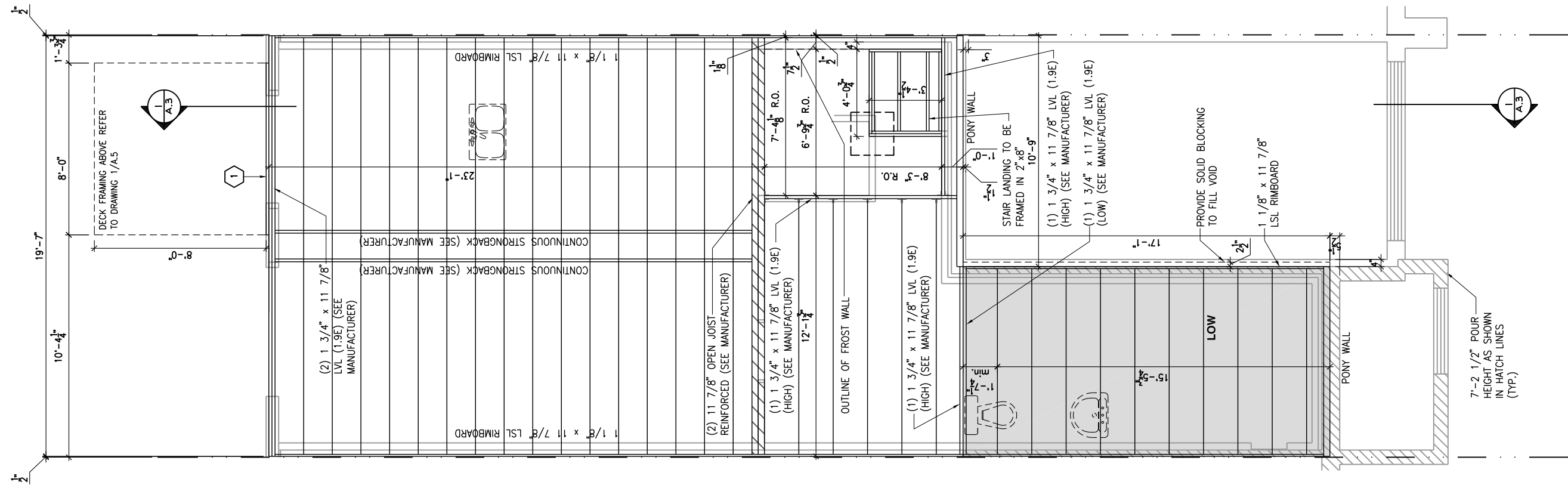

1

2"x10" SOLID BLOCKING AT LEDGER NAILED TO RIM BOARD AND TOP PLATES. INSTALL AT THE SAME TIME AS COMFORT BOARD AND INSTALL TYVEK HOMEWRAP OR EQUIVALENT CONTINUOUS OVER SOLID BLOCKING

LOT: XXXX
DATE: XX/XX/XXXX



I, DANIEL GUERIN, ARCHITECTURAL MANAGER FOR VALECRAFT HOMES LTD., HAVE REVIEWED THE FOLLOWING DOCUMENTS AND TAKE RESPONSIBILITY FOR THE DESIGN ACTIVITIES.

- PERSONAL BCIN #19896
- TARIION REGISTRATION NUMBER #611

** SEE SIGNED SCHEDULE 1: DESIGNER INFORMATION FORM **

THIS DRAWING IS TO BE USED IN CONJUNCTION WITH SCHEDULE B-1A AND ANY 680'S AND MAY SHOW ONLY SOME OF THE CHANGES DETAILED ON THAT DOCUMENT. SHOULD THE DRAWINGS NOT SHOW ALL ITEMS CONTAINED ON A SCHEDULE OR MISS OTHER ITEMS ALTOGETHER, THE SCHEDULE IS CONSIDERED THE GOVERNING DOCUMENT.

ALL CONTRACTORS SHALL PERFORM THEIR WORK WHETHER DESCRIBED OR NOT, ACCORDING TO THE APPLICABLE BUILDING CODE REQUIREMENTS AND MUNICIPAL REGULATIONS.

THE GENERAL CONTRACTOR SHALL CHECK AND VERIFY ALL DIMENSIONS AND REPORT ERRORS AND OMISSIONS TO VALECRAFT'S ARCHITECTURAL DEPARTMENT.

NO DIMENSION SHOULD BE SCALED ON DRAWINGS.

THE GENERAL CONTRACTOR OR SUB-CONTRACTORS WILL BE HELD RESPONSIBLE FOR ALL WORK DONE ON THE CONSTRUCTION SITE.

2012 O.B.C. DRAWINGS

REV	DESCRIPTION	DATE	BY
REV-4	NEW STANDARD DRWG MODIFICATION	01/01/2021	DOYON
REV-3	AS PER STRUCTURAL REVIEW	03/20/2019	VH
REV-2	AS PER STRUCTURAL REVIEW	11/07/2018	VH
REV-1	NEW STANDARD DRWG MODIFICATION	11/13/2017	MAD
NO.	DESCRIPTION	MM/DD/YYYY	BY

DRAWING: GROUND FLOOR - JOIST FRAMING PLAN - WALKOUT - MID

ADDRESS: XX SCALE: 3/16" = 1'-0" DATE: XX/XX/XXXX

140 - THE GREEN
2020 FOOTPRINT
(STANDARD DRAWINGS)

SHEET:

A.6m

1
A.6m

GROUND FLOOR - FLOOR JOIST FRAMING PLAN - WALKOUT - STANDARD KITCHEN - MID UNIT

SCALE: 3/16" = 1'-0"

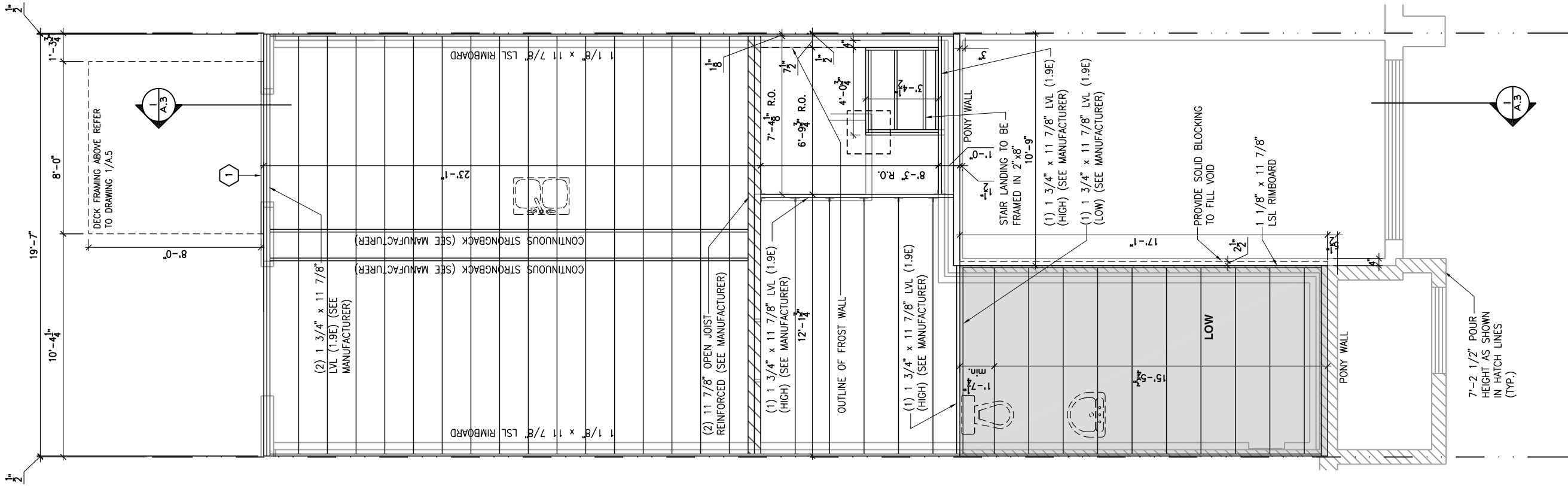

1

2"x10" SOLID BLOCKING AT LEDGER NAILED TO RIM BOARD AND TOP PLATES. INSTALL AT THE SAME TIME AS COMFORT BOARD AND INSTALL TYVEK HOMEWRAP OR EQUIVALENT CONTINUOUS OVER SOLID BLOCKING

LOT: XXXX
DATE: XX/XX/XXXX



I, DANIEL GUERIN, ARCHITECTURAL MANAGER FOR VALECRAFT HOMES LTD., HAVE REVIEWED THE FOLLOWING DOCUMENTS AND TAKE RESPONSIBILITY FOR THE DESIGN ACTIVITIES.

- PERSONAL BCIN #19896
- TARIION REGISTRATION NUMBER #611

** SEE SIGNED SCHEDULE 1: DESIGNER INFORMATION FORM **

THIS DRAWING IS TO BE USED IN CONJUNCTION WITH SCHEDULE B-1A AND ANY 680'S AND MAY SHOW ONLY SOME OF THE CHANGES DETAILED ON THAT DOCUMENT. SHOULD THE DRAWINGS NOT SHOW ALL ITEMS CONTAINED ON A SCHEDULE OR MISS OTHER ITEMS ALTOGETHER, THE SCHEDULE IS CONSIDERED THE GOVERNING DOCUMENT.

ALL CONTRACTORS SHALL PERFORM THEIR WORK WHETHER DESCRIBED OR NOT, ACCORDING TO THE APPLICABLE BUILDING CODE REQUIREMENTS AND MUNICIPAL REGULATIONS.

THE GENERAL CONTRACTOR SHALL CHECK AND VERIFY ALL DIMENSIONS AND REPORT ERRORS AND OMISSIONS TO VALECRAFT'S ARCHITECTURAL DEPARTMENT.

NO DIMENSION SHOULD BE SCALED ON DRAWINGS.

THE GENERAL CONTRACTOR OR SUB-CONTRACTORS WILL BE HELD RESPONSIBLE FOR ALL WORK DONE ON THE CONSTRUCTION SITE.

2012 O.B.C. DRAWINGS

REV	DESCRIPTION	DATE	BY
REV-4	NEW STANDARD DRWG MODIFICATION	01/01/2021	DOYON
REV-3	AS PER STRUCTURAL REVIEW	03/20/2019	VH
REV-2	AS PER STRUCTURAL REVIEW	11/07/2018	VH
REV-1	NEW STANDARD DRWG MODIFICATION	11/13/2017	MAD
NO.	DESCRIPTION	MM/DD/YYYY	BY

DRAWING: GROUND FLOOR - JOIST
FRAMING PLAN - WALKOUT - MID

ADDRESS: XX SCALE: 3/16" = 1'-0" DATE: XX/XX/XXXX

140 - THE GREEN
2020 FOOTPRINT
(STANDARD DRAWINGS)

SHEET:

A.6n

1
A.6n
GROUND FLOOR - FLOOR JOIST FRAMING PLAN - WALKOUT - OPTIONAL KITCHEN 1 - MID UNIT
SCALE: 3/16" = 1'-0"

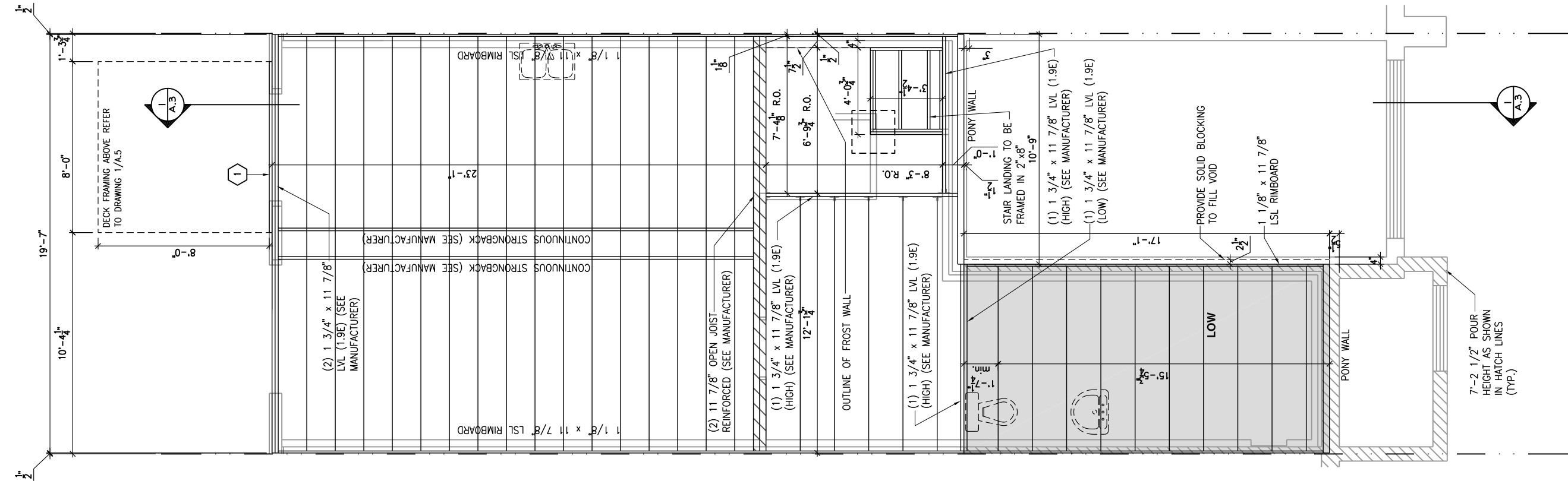

1

2"x10" SOLID BLOCKING AT LEDGER NAILED TO RIM BOARD AND TOP PLATES. INSTALL AT THE SAME TIME AS COMFORT BOARD AND INSTALL TYVEK HOMEWRAP OR EQUIVALENT CONTINUOUS OVER SOLID BLOCKING

LOT: XXXX
DATE: XX/XX/XXXX



I, DANIEL GUERIN, ARCHITECTURAL MANAGER FOR VALECRAFT HOMES LTD., HAVE REVIEWED THE FOLLOWING DOCUMENTS AND TAKE RESPONSIBILITY FOR THE DESIGN ACTIVITIES.

- PERSONAL BCIN #19896
- TARIION REGISTRATION NUMBER #611

** SEE SIGNED SCHEDULE 1: DESIGNER INFORMATION FORM **

THIS DRAWING IS TO BE USED IN CONJUNCTION WITH SCHEDULE B-1A AND ANY 680'S AND MAY SHOW ONLY SOME OF THE CHANGES DETAILED ON THAT DOCUMENT. SHOULD THE DRAWINGS NOT SHOW ALL ITEMS CONTAINED ON A SCHEDULE OR MISS OTHER ITEMS ALTOGETHER, THE SCHEDULE IS CONSIDERED THE GOVERNING DOCUMENT.

ALL CONTRACTORS SHALL PERFORM THEIR WORK WHETHER DESCRIBED OR NOT, ACCORDING TO THE APPLICABLE BUILDING CODE REQUIREMENTS AND MUNICIPAL REGULATIONS.

THE GENERAL CONTRACTOR SHALL CHECK AND VERIFY ALL DIMENSIONS AND REPORT ERRORS AND OMISSIONS TO VALECRAFT'S ARCHITECTURAL DEPARTMENT.

NO DIMENSION SHOULD BE SCALED ON DRAWINGS.

THE GENERAL CONTRACTOR OR SUB-CONTRACTORS WILL BE HELD RESPONSIBLE FOR ALL WORK DONE ON THE CONSTRUCTION SITE.

2012 O.B.C. DRAWINGS

REV	DESCRIPTION	DATE	BY
REV-4	NEW STANDARD DRWG MODIFICATION	01/01/2021	DOYON
REV-3	AS PER STRUCTURAL REVIEW	03/20/2019	VH
REV-2	AS PER STRUCTURAL REVIEW	11/07/2018	VH
REV-1	NEW STANDARD DRWG MODIFICATION	11/13/2017	MAD
NO.	DESCRIPTION	MM/DD/YYYY	BY

DRAWING: GROUND FLOOR - JOIST
FRAMING PLAN - WALKOUT - MID

ADDRESS: XX SCALE: 3/16" = 1'-0" DATE: XX/XX/XXXX

140 - THE GREEN
2020 FOOTPRINT
(STANDARD DRAWINGS)

SHEET:

A.60

1
A.60
GROUND FLOOR - FLOOR JOIST FRAMING PLAN - WALKOUT - OPTIONAL KITCHEN 2 - MID UNIT
SCALE: 3/16" = 1'-0"

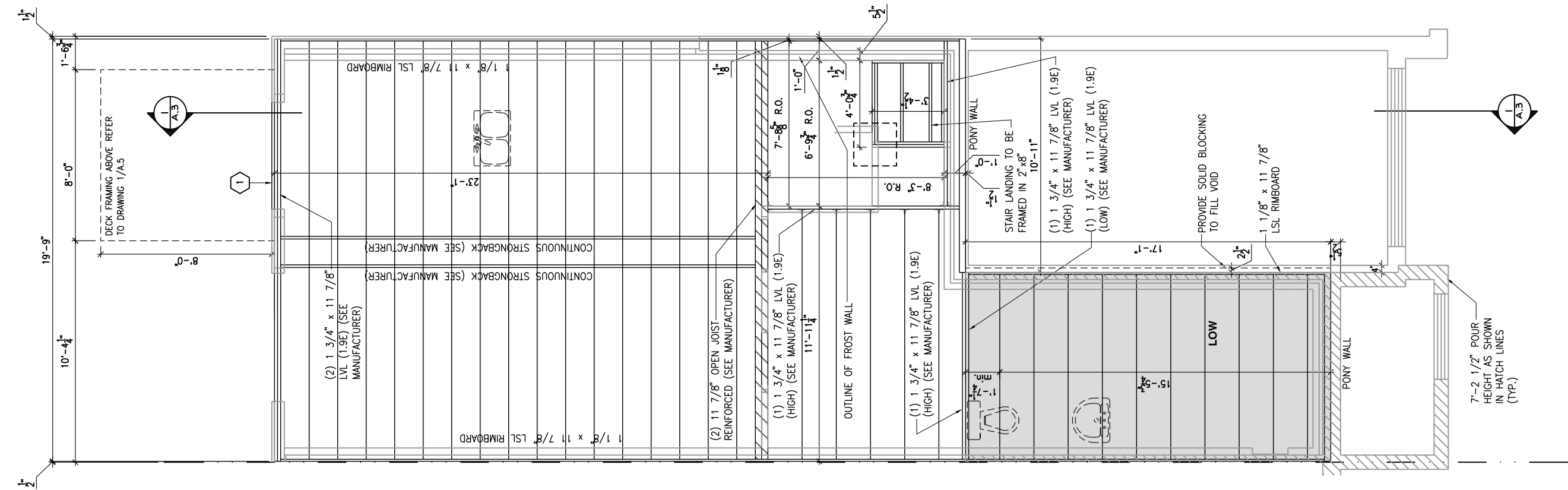

1
2"x10" SOLID BLOCKING AT LEDGER NAILED TO RIM BOARD AND TOP PLATES. INSTALL AT THE SAME TIME AS COMFORT BOARD AND INSTALL TYVEK HOMEWRAP OR EQUIVALENT CONTINUOUS OVER SOLID BLOCKING

I, DANIEL GUERIN, ARCHITECTURAL MANAGER FOR VALECRAFT HOMES LTD., HAVE REVIEWED THE FOLLOWING DOCUMENTS AND TAKE RESPONSIBILITY FOR THE DESIGN ACTIVITIES.
- PERSONAL BCIN #19896
- TARIION REGISTRATION NUMBER #611
** SEE SIGNED SCHEDULE 1: DESIGNER INFORMATION FORM **

THIS DRAWING IS TO BE USED IN CONJUNCTION WITH SCHEDULE B-1A AND ANY 680'S AND MAY SHOW ONLY SOME OF THE CHANGES DETAILED ON THAT DOCUMENT. SHOULD THE DRAWINGS NOT SHOW ALL ITEMS CONTAINED ON A SCHEDULE OR MISS OTHER ITEMS ALTOGETHER, THE SCHEDULE IS CONSIDERED THE GOVERNING DOCUMENT.

ALL CONTRACTORS SHALL PERFORM THEIR WORK WHETHER DESCRIBED OR NOT, ACCORDING TO THE APPLICABLE BUILDING CODE REQUIREMENTS AND MUNICIPAL REGULATIONS.

THE GENERAL CONTRACTOR SHALL CHECK AND VERIFY ALL DIMENSIONS AND REPORT ERRORS AND OMISSIONS TO VALECRAFT'S ARCHITECTURAL DEPARTMENT.

NO DIMENSION SHOULD BE SCALED ON DRAWINGS.

THE GENERAL CONTRACTOR OR SUB-CONTRACTORS WILL BE HELD RESPONSIBLE FOR ALL WORK DONE ON THE CONSTRUCTION SITE.

2012 O.B.C. DRAWINGS

REV-4	NEW STANDARD DRWG MODIFICATION	01/01/2021	DOYON
REV-3	AS PER STRUCTURAL REVIEW	03/20/2019	VH
REV-2	AS PER STRUCTURAL REVIEW	11/07/2018	VH
REV-1	NEW STANDARD DRWG MODIFICATION	11/13/2017	MAD
NO.	DESCRIPTION	MM/DD/YYYY	BY

DRAWING: GROUND FLOOR - JOIST FRAMING-WALKOUT-GARAGE END

ADDRESS: XX SCALE: 3/16" = 1'-0" DATE: XX/XX/XXXX

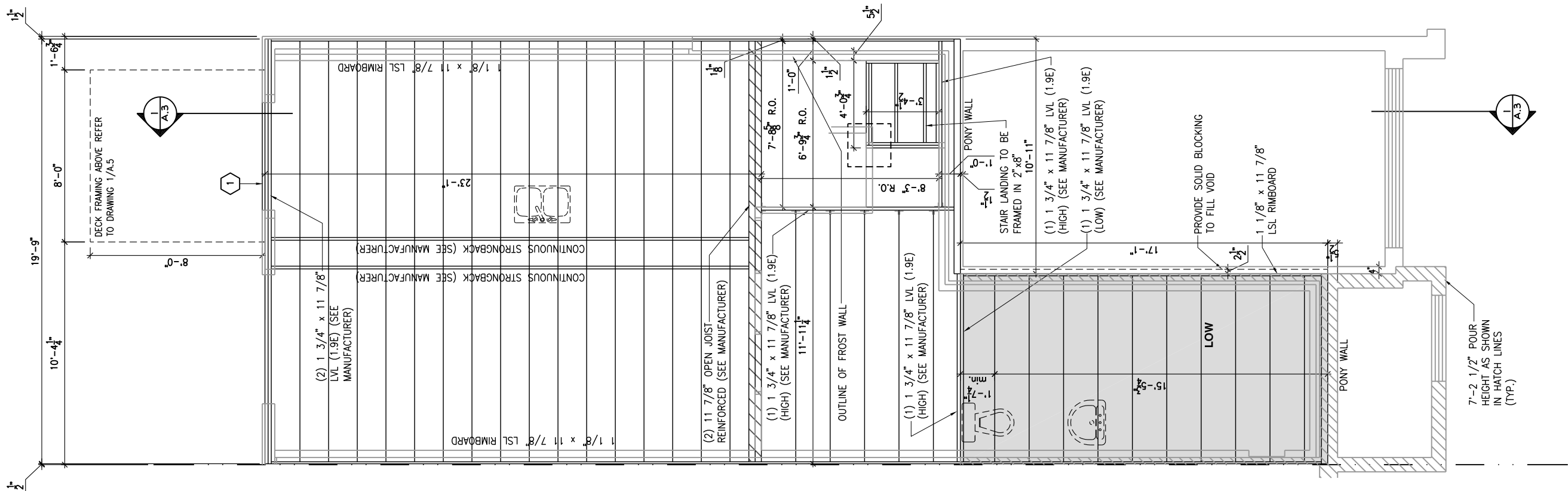

1
2"x10" SOLID BLOCKING AT LEDGER NAILED TO RIM BOARD AND TOP PLATES. INSTALL AT THE SAME TIME AS COMFORT BOARD AND INSTALL TYVEK HOMEWRAP OR EQUIVALENT CONTINUOUS OVER SOLID BLOCKING

I, DANIEL GUERIN, ARCHITECTURAL MANAGER FOR VALECRAFT HOMES LTD., HAVE REVIEWED THE FOLLOWING DOCUMENTS AND TAKE RESPONSIBILITY FOR THE DESIGN ACTIVITIES.

- PERSONAL BCIN #19896
- TARIION REGISTRATION NUMBER #611

•• SEE SIGNED SCHEDULE 1: DESIGNER INFORMATION FORM ••

THIS DRAWING IS TO BE USED IN CONJUNCTION WITH SCHEDULE B-1A AND ANY 680'S AND MAY SHOW ONLY SOME OF THE CHANGES DETAILED ON THAT DOCUMENT. SHOULD THE DRAWINGS NOT SHOW ALL ITEMS CONTAINED ON A SCHEDULE OR MISS OTHER ITEMS ALTOGETHER, THE SCHEDULE IS CONSIDERED THE GOVERNING DOCUMENT.

ALL CONTRACTORS SHALL PERFORM THEIR WORK WHETHER DESCRIBED OR NOT, ACCORDING TO THE APPLICABLE BUILDING CODE REQUIREMENTS AND MUNICIPAL REGULATIONS.

THE GENERAL CONTRACTOR SHALL CHECK AND VERIFY ALL DIMENSIONS AND REPORT ERRORS AND OMISSIONS TO VALECRAFT'S ARCHITECTURAL DEPARTMENT.

NO DIMENSION SHOULD BE SCALED ON DRAWINGS.

THE GENERAL CONTRACTOR OR SUB-CONTRACTORS WILL BE HELD RESPONSIBLE FOR ALL WORK DONE ON THE CONSTRUCTION SITE.

2012 O.B.C. DRAWINGS

REV-NO.	DESCRIPTION	DATE	BY
REV-4	NEW STANDARD DRWG MODIFICATION	01/01/2021	DOYON
REV-3	AS PER STRUCTURAL REVIEW	03/20/2019	VH
REV-2	AS PER STRUCTURAL REVIEW	11/07/2018	VH
REV-1	NEW STANDARD DRWG MODIFICATION	11/13/2017	MAD

DRAWING: GROUND FLOOR - JOIST FRAMING-WALKOUT-GARAGE END

ADDRESS: XX SCALE: 3/16" = 1'-0" DATE: XX/XX/XXXX

1 2"x10" SOLID BLOCKING AT LEDGER NAILED TO RIM BOARD AND TOP PLATES. INSTALL AT THE SAME TIME AS COMFORT BOARD AND INSTALL TYVEK HOMEWRAP OR EQUIVALENT CONTINUOUS OVER SOLID BLOCKING

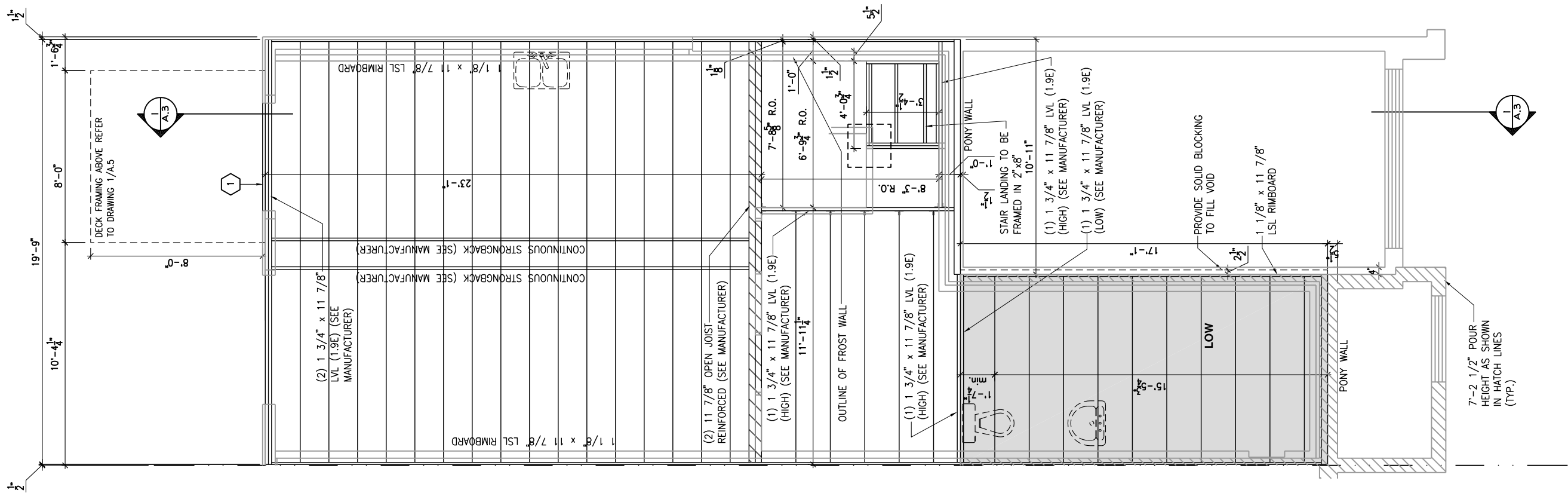

1 A.6r **GROUND FLOOR - FLOOR JOIST FRAMING PLAN - WALKOUT - OPTIONAL KITCHEN 2 - GARAGE END UNIT**
SCALE: 3/16" = 1'-0"

LOT: XXXX
DATE: XX/XX/XXXX



I, DANIEL GUERIN, ARCHITECTURAL MANAGER FOR VALECRAFT HOMES LTD., HAVE REVIEWED THE FOLLOWING DOCUMENTS AND TAKE RESPONSIBILITY FOR THE DESIGN ACTIVITIES.

- PERSONAL BCIN #19896
- TARIION REGISTRATION NUMBER #611

** SEE SIGNED SCHEDULE 1: DESIGNER INFORMATION FORM **

THIS DRAWING IS TO BE USED IN CONJUNCTION WITH SCHEDULE B-1A AND ANY 680'S AND MAY SHOW ONLY SOME OF THE CHANGES DETAILED ON THAT DOCUMENT. SHOULD THE DRAWINGS NOT SHOW ALL ITEMS CONTAINED ON A SCHEDULE OR MISS OTHER ITEMS ALTOGETHER, THE SCHEDULE IS CONSIDERED THE GOVERNING DOCUMENT.

ALL CONTRACTORS SHALL PERFORM THEIR WORK WHETHER DESCRIBED OR NOT, ACCORDING TO THE APPLICABLE BUILDING CODE REQUIREMENTS AND MUNICIPAL REGULATIONS.

THE GENERAL CONTRACTOR SHALL CHECK AND VERIFY ALL DIMENSIONS AND REPORT ERRORS AND OMISSIONS TO VALECRAFT'S ARCHITECTURAL DEPARTMENT.

NO DIMENSION SHOULD BE SCALED ON DRAWINGS.

THE GENERAL CONTRACTOR OR SUB-CONTRACTORS WILL BE HELD RESPONSIBLE FOR ALL WORK DONE ON THE CONSTRUCTION SITE.

2012 O.B.C. DRAWINGS

REV	DESCRIPTION	DATE	BY
REV-4	NEW STANDARD DRWG MODIFICATION	01/01/2021	DOYON
REV-3	AS PER STRUCTURAL REVIEW	03/20/2019	VH
REV-2	AS PER STRUCTURAL REVIEW	11/07/2018	VH
REV-1	NEW STANDARD DRWG MODIFICATION	11/13/2017	MAD
NO.	DESCRIPTION	MM/DD/YYYY	BY

DRAWING: **GROUND FLOOR - JOIST FRAMING-WALKOUT-GARAGE END**

ADDRESS: XX SCALE: 3/16" = 1'-0" DATE: XX/XX/XXXX

140 - THE GREEN
2020 FOOTPRINT

(STANDARD DRAWINGS)

SHEET:

A.6r

FLOOR FRAMING:

- F1 11 3/8" PRE-ENG. OPEN JOIST TRIFORCE @ 19.2" o/c
c/w STRAPPING UNLESS OTHERWISE NOTED (SEE
MANUFACTURER)
- F2 2" x 8" JOIST @ 16" o/c UNLESS OTHERWISE NOTED
- F3 2" x 8" PRESSURE TREATED JOIST @ 16" o/c
UNLESS OTHERWISE NOTED
- S1 REFER TO FLOOR JOIST LAYOUT SHOP DRAWINGS FOR
ALL TRIMMER AND HEADER JOISTS AT FLOOR OPENING
(UNLESS OTHERWISE NOTED)

GENERAL NOTES:

- 1- ALL POINT LOADS TO BE BLOCKED DOWN TO THE
FOUNDATION WALL OR SUPPORTING MEMBER
- 2- ALL BEAMS TO HAVE A MIN 3 1/2" END BEARING
- 3- COORDINATE COLUMNS WITH FINAL LOCATION OF GIRDER
TRUSSES AS PER APPROVED ROOF TRUSS SHOP DRAWINGS

PORCH CONSTRUCTION:

TOP OF CONCRETE TO SLOPE 1" AWAY FROM HOUSE
8" SLOPED TO 7" POURED CONCRETE 32 Mpa 10M
BARS @ 8" o/c EACH WAY PLUS 10M DOWELS 16" o/c
WALL TO SLAB ON CLEAR STONE ON UNDISTURBED
SOIL. SLAB TO BEAR ON FOUNDATION WALLS.

PROVIDE A 10 1/2" x 3/8" STEEL PLATE (5 1/2"
OVERHANG PASS EXTERIOR STUD FACE) WITH FULL
1/4" FILLET WELD TO FLANGE AT TOP AND 1" STITCH
WELD AT 6" SPACING AT BOTTOM OF FLANGE.
(STOP STEEL PLATE 6" SHORT AT BOTH ENDS OF BEAM
TO ALLOW BEAM TO SIT ON TOP OF WALL)

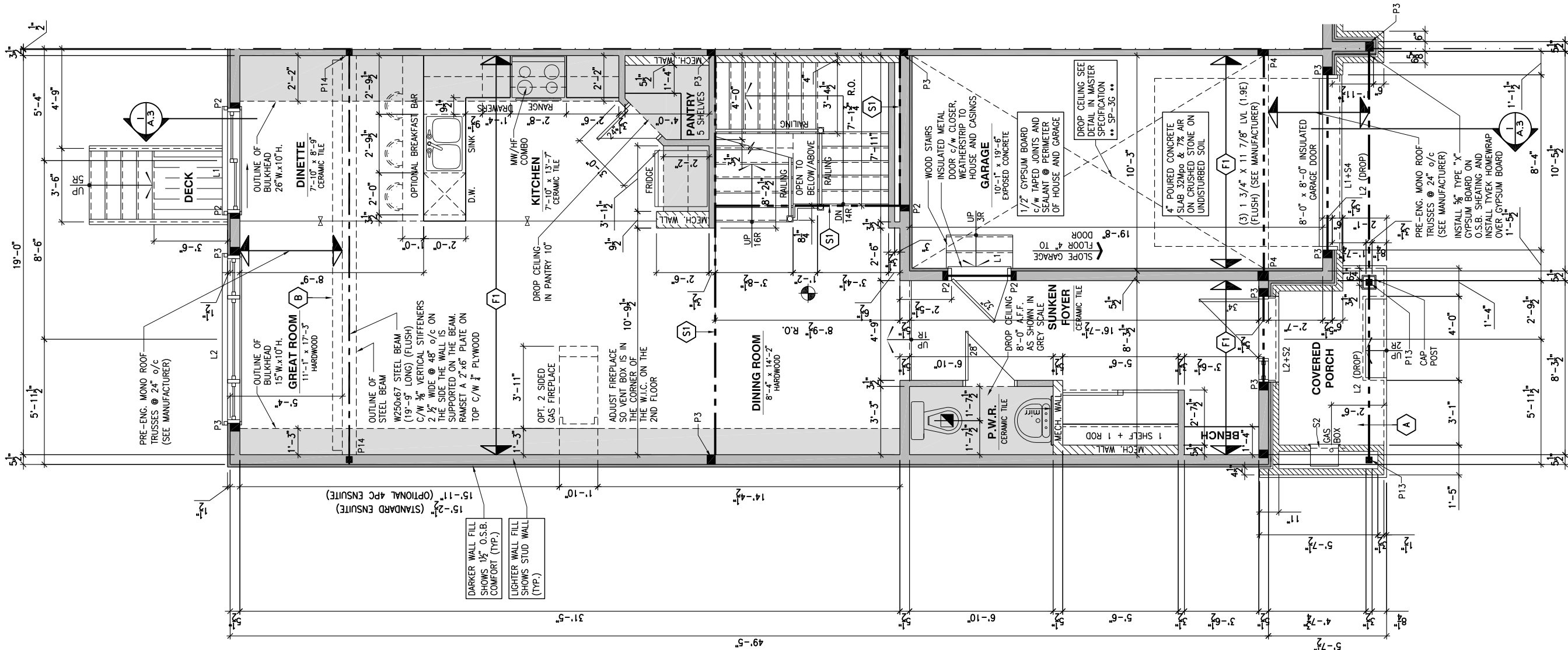

GROUND FLOOR PLAN - STANDARD KITCHEN - PORCH END UNIT

SCALE: 3/16" = 1'-0"

LOT: XXXX

DATE: XX/XX/XXXX



Valecraft
Homes Ltd.

I, DANIEL GUERIN, ARCHITECTURAL MANAGER FOR
VALECRAFT HOMES LTD., HAVE REVIEWED THE FOLLOWING DOCUMENTS
AND TAKE RESPONSIBILITY FOR THE DESIGN ACTIVITIES.

- PERSONAL BCIN #19896
- TARIION REGISTRATION NUMBER #611

SEE SIGNED SCHEDULE 1: DESIGNER INFORMATION FORM

THIS DRAWING IS TO BE USED IN CONJUNCTION WITH SCHEDULE
B-1A AND ANY 680'S AND MAY SHOW ONLY SOME OF THE CHANGES
DETAILED ON THAT DOCUMENT. SHOULD THE DRAWINGS NOT SHOW
ALL ITEMS CONTAINED ON A SCHEDULE OR MISS OTHER ITEMS
ALTOGETHER, THE SCHEDULE IS CONSIDERED THE GOVERNING
DOCUMENT.

ALL CONTRACTORS SHALL PERFORM THEIR WORK WHETHER
DESCRIBED OR NOT, ACCORDING TO THE APPLICABLE BUILDING
CODE REQUIREMENTS AND MUNICIPAL REGULATIONS.

THE GENERAL CONTRACTOR SHALL CHECK AND VERIFY ALL
DIMENSIONS AND REPORT ERRORS AND OMISSIONS TO VALECRAFT'S
ARCHITECTURAL DEPARTMENT.

NO DIMENSION SHOULD BE SCALED ON DRAWINGS.

THE GENERAL CONTRACTOR OR SUB-CONTRACTORS WILL BE HELD
RESPONSIBLE FOR ALL WORK DONE ON THE CONSTRUCTION SITE.

NOTES:

STEEL LINTEL:

- S1 = L 90x90x6
- S2 = 90x90x6
- S3 = L 100x90x8
- S4 = L 125x90x8
- S5 = L 125x90x10
- S6 = L 200x100x12
- S7 = L 150x100x10 (8" BEARING)

LINTEL TABLE:

- L1 = 2-2x10 + P2 ON BOTH SIDES
- L2 = 3-2x10 + P3 ON BOTH SIDES
- L3 = 2-1.75x9.5 LVL (1.9E) + P3 ON BOTH SIDES
- L4 = 3-1.75x9.5 LVL (1.9E) + P3 ON BOTH SIDES

IF LINTEL IS EXPOSED TO THE EXTERIOR, PROVIDE PRESSURE
TREATED LUMBER

POST TABLE:

- P1 = 3" ADJUSTABLE STEEL COLUMN
- P10 = HEAVY DUTY, TYPE 2, ADJUSTABLE RED JACK
POST BY USP
- P2 = 2-2x4 OR 2-2x6
- P3 = 3-2x4 OR 3-2x6
- P4 = 4-2x4 OR 4-2x6
- P5 = 5-2x4 OR 5-2x6
- P6 = 6-2x4 OR 6-2x6

- P13 = HSS 88.9x88.9x3.18 + 100x200x12 T&B PL. (*)
- P14 = HSS 89x89x4.8 + 100x200x12 T&B PL. (*)
- P15 = HSS 76.2x76.2x4.78 + 100x180x12 T&B PL. (*)
- P16 = HSS 76.2x76.2x4.78 + 130x130x12 T&B PL. (*)
- P17 = HSS 73 O.D.x4.8 + 100x180x12 BOTTOM PL.
+ 130x160x10 TOP PL. (*)

(*) = 2-12# ANCH. (WHERE ANCH. PL. NOT USED)

- POST ARE ALL JACK C/W STUD
(EX. P2 = 1 JACK + 1 STUD)
- IF NO POST ARE MENTIONED ON PLANS, PROVIDE MIN. A "P2"

- SMOKE ALARMS AS PER SECTION 9.10.19. OF THE
ONTARIO BUILDING CODE:
 - SHALL HAVE A VISUAL SIGNALING DEVICE;
 - ARE REQUIRED IN EACH SLEEPING ROOM AND HALLWAY;
 - ARE REQUIRED ON EACH STOREY, INCLUDING BASEMENT;
 - ARE REQUIRED TO BE PROVIDED WITH BATTERY AS AN
ALTERNATIVE POWER SUPPLY CAPABLE OF PROVIDING
POWER FOR AT LEAST 7 DAYS IN NORMAL CONDITION,
FOLLOWED BY 4 MINUTES OF ALARM; AND
 - CARBON MONOXIDE ALARM ARE ALSO REQUIRED
ADJACENT TO EACH SLEEPING AREA.

PROVIDE MECHANICAL EXHAUST TO OUTSIDE

2012 O.B.C. DRAWINGS

REV	DESCRIPTION	DATE	BY
REV-4	NEW STANDARD DRWG MODIFICATION	01/01/2021	DOYON
REV-3	AS PER STRUCTURAL REVIEW	03/20/2019	VH
REV-2	AS PER STRUCTURAL REVIEW	11/07/2018	VH
REV-1	NEW STANDARD DRWG MODIFICATION	11/13/2017	MAD
NO.	DESCRIPTION	MM/DD/YYYY	BY

DRAWING: GROUND FLOOR PLAN

STANDARD KITCHEN - PORCH END

ADDRESS: XX SCALE: 3/16" = 1'-0" DATE: XX/XX/XXXX

140 - THE GREEN
2020 FOOTPRINT

(STANDARD DRAWINGS)

SHEET:

A.7a

FLOOR FRAMING:

- F1 11 3/8" PRE-ENG. OPEN JOIST TRIFORCE @ 19.2" o/c
c/w STRAPPING UNLESS OTHERWISE NOTED (SEE
MANUFACTURER)
- F2 2" x 8" JOIST @ 16" o/c UNLESS OTHERWISE NOTED
- F3 2" x 8" PRESSURE TREATED JOIST @ 16" o/c
UNLESS OTHERWISE NOTED
- S1 REFER TO FLOOR JOIST LAYOUT SHOP DRAWINGS FOR
ALL TRIMMER AND HEADER JOISTS AT FLOOR OPENING
(UNLESS OTHERWISE NOTED)

GENERAL NOTES:

- 1- ALL POINT LOADS TO BE BLOCKED DOWN TO THE
FOUNDATION WALL OR SUPPORTING MEMBER
- 2- ALL BEAMS TO HAVE A MIN 3 1/2" END BEARING
- 3- COORDINATE COLUMNS WITH FINAL LOCATION OF GIRDER
TRUSSES AS PER APPROVED ROOF TRUSS SHOP DRAWINGS

PORCH CONSTRUCTION:

TOP OF CONCRETE TO SLOPE 1" AWAY FROM HOUSE
8" SLOPED TO 7" POURED CONCRETE 32 Mpa 10M
BARS @ 8" o/c EACH WAY PLUS 10M DOWELS 16" o/c
WALL TO SLAB ON CLEAR STONE ON UNDISTURBED
SOIL. SLAB TO BEAR ON FOUNDATION WALLS.

PROVIDE A 10 1/2" x 3/8" STEEL PLATE (5 1/2"
OVERHANG PASS EXTERIOR STUD FACE) WITH FULL
1/4" FILLET WELD TO FLANGE AT TOP AND 1" STITCH
WELD AT 6" SPACING AT BOTTOM OF FLANGE.
(STOP STEEL PLATE 6" SHORT AT BOTH ENDS OF BEAM
TO ALLOW BEAM TO SIT ON TOP OF WALL)

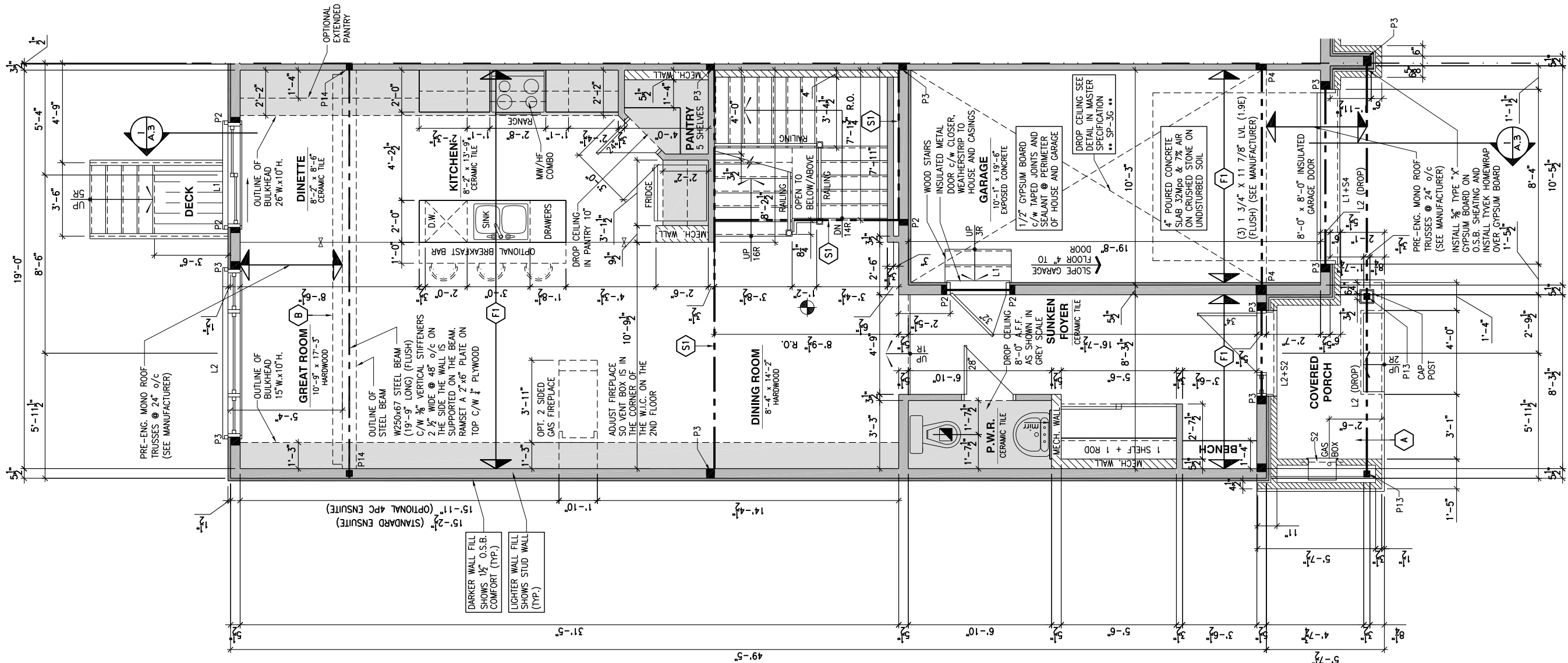

GROUND FLOOR PLAN - OPTIONAL KITCHEN #1 - PORCH END UNIT

SCALE: 3/16" = 1'-0"

LOT: XXXX

DATE: XX/XX/XXXX



Valecraft
Homes Ltd.

I, DANIEL GUERIN, ARCHITECTURAL MANAGER FOR
VALECRAFT HOMES LTD., HAVE REVIEWED THE FOLLOWING DOCUMENTS
AND TAKE RESPONSIBILITY FOR THE DESIGN ACTIVITIES.

- PERSONAL BCIN #19896
- TARIION REGISTRATION NUMBER #611

** SEE SIGNED SCHEDULE 1: DESIGNER INFORMATION FORM **

THIS DRAWING IS TO BE USED IN CONJUNCTION WITH SCHEDULE
B-1A AND ANY 680'S AND MAY SHOW ONLY SOME OF THE CHANGES
DETAILED ON THAT DOCUMENT. SHOULD THE DRAWINGS NOT SHOW
ALL ITEMS CONTAINED ON A SCHEDULE OR MISS OTHER ITEMS
ALTOGETHER, THE SCHEDULE IS CONSIDERED THE GOVERNING
DOCUMENT.

ALL CONTRACTORS SHALL PERFORM THEIR WORK WHETHER
DESCRIBED OR NOT, ACCORDING TO THE APPLICABLE BUILDING
CODE REQUIREMENTS AND MUNICIPAL REGULATIONS.

THE GENERAL CONTRACTOR SHALL CHECK AND VERIFY ALL
DIMENSIONS AND REPORT ERRORS AND OMISSIONS TO VALECRAFT'S
ARCHITECTURAL DEPARTMENT.

NO DIMENSION SHOULD BE SCALED ON DRAWINGS.

THE GENERAL CONTRACTOR OR SUB-CONTRACTORS WILL BE HELD
RESPONSIBLE FOR ALL WORK DONE ON THE CONSTRUCTION SITE.

NOTES:

STEEL LINTEL:

- S1 = L 90x90x6
- S2 = L 90x90x8
- S3 = L 100x90x8
- S4 = L 125x90x8
- S5 = L 125x90x10
- S6 = L 200x100x12
- S7 = L 150x100x10 (8" BEARING)

LINTEL TABLE:

- L1 = 2-2x10 + P2 ON BOTH SIDES
- L2 = 3-2x10 + P3 ON BOTH SIDES
- L3 = 2-1.75x9.5 LVL (1.9E) + P3 ON BOTH SIDES
- L4 = 3-1.75x9.5 LVL (1.9E) + P3 ON BOTH SIDES

- * IF LINTEL IS EXPOSED TO THE EXTERIOR, PROVIDE PRESSURE
TREATED LUMBER

POST TABLE:

- P1 = 3" ADJUSTABLE STEEL COLUMN
- P10 = HEAVY DUTY, TYPE 2, ADJUSTABLE RED JACK
POST BY USP
- P2 = 2-2x4 OR 2-2x6
- P3 = 3-2x4 OR 3-2x6
- P4 = 4-2x4 OR 4-2x6
- P5 = 5-2x4 OR 5-2x6
- P6 = 6-2x4 OR 6-2x6
- P13 = HSS 88.9x88.9x3.18 + 100x200x12 T&B PL. (*)
- P14 = HSS 89x89x4.8 + 100x200x12 T&B PL. (*)
- P15 = HSS 76.2x76.2x4.78 + 100x180x12 T&B PL. (*)
- P16 = HSS 76.2x76.2x4.78 + 130x130x12 T&B PL. (*)
- P17 = HSS 73 O.D.x4.8 + 100x180x12 BOTTOM PL.
+ 130x160x10 TOP PL. (*)
- (*) = 2-12x ANCH. (WHERE ANCH. PL. NOT USED)

- * POST ARE ALL JACK C/W STUD
(EX. P2 = 1 JACK + 1 STUD)
- * IF NO POST ARE MENTIONED ON PLANS, PROVIDE MIN. A "P2"

- ☉ = SMOKE ALARMS AS PER SECTION 9.10.19. OF THE
ONTARIO BUILDING CODE:
 - SHALL HAVE A VISUAL SIGNALING DEVICE;
 - ARE REQUIRED IN EACH SLEEPING ROOM AND HALLWAY;
 - ARE REQUIRED ON EACH STOREY, INCLUDING BASEMENT;
 - ARE REQUIRED TO BE PROVIDED WITH BATTERY AS AN
ALTERNATIVE POWER SUPPLY CAPABLE OF PROVIDING
POWER FOR AT LEAST 7 DAYS IN NORMAL CONDITION,
FOLLOWED BY, 4 MINUTES OF ALARM; AND
 - CARBON MONOXIDE ALARM ARE ALSO REQUIRED
ADJACENT TO EACH SLEEPING AREA.

- ☐ = PROVIDE MECHANICAL EXHAUST TO OUTSIDE

2012 O.B.C. DRAWINGS

REV	NO.	DESCRIPTION	DATE	BY
REV-4	NEW STANDARD DRWG MODIFICATION	01/01/2021	DOYON	
REV-3	AS PER STRUCTURAL REVIEW	03/20/2019	VH	
REV-2	AS PER STRUCTURAL REVIEW	11/07/2018	VH	
REV-1	NEW STANDARD DRWG MODIFICATION	11/13/2017	MAD	
NO.	DESCRIPTION	MM/DD/YYYY	BY	

DRAWING: GROUND FLOOR PLAN
OPT. KITCHEN #1 - PORCH END

ADDRESS: XX SCALE: 3/16" = 1'-0" DATE: XX/XX/XXXX

140 - THE GREEN
2020 FOOTPRINT

(STANDARD DRAWINGS)

SHEET:

A.7b

FLOOR FRAMING:

- F1 11 3/8" PRE-ENG. OPEN JOIST TRIFORCE @ 19.2" o/c
c/w STRAPPING UNLESS OTHERWISE NOTED (SEE
MANUFACTURER)
- F2 2" x 8" JOIST @ 16" o/c UNLESS OTHERWISE NOTED
- F3 2" x 8" PRESSURE TREATED JOIST @ 16" o/c
UNLESS OTHERWISE NOTED
- S1 REFER TO FLOOR JOIST LAYOUT SHOP DRAWINGS FOR
ALL TRIMMER AND HEADER JOISTS AT FLOOR OPENING
(UNLESS OTHERWISE NOTED)

GENERAL NOTES:

- 1- ALL POINT LOADS TO BE BLOCKED DOWN TO THE
FOUNDATION WALL OR SUPPORTING MEMBER
- 2- ALL BEAMS TO HAVE A MIN 3 1/2" END BEARING
- 3- COORDINATE COLUMNS WITH FINAL LOCATION OF GIRDER
TRUSSES AS PER APPROVED ROOF TRUSS SHOP DRAWINGS

PORCH CONSTRUCTION:

TOP OF CONCRETE TO SLOPE 1" AWAY FROM HOUSE
8" SLOPED TO 7" POURED CONCRETE 32 Mpa 10M
BARS @ 8" o/c EACH WAY PLUS 10M DOWELS 16" o/c
WALL TO SLAB ON CLEAR STONE ON UNDISTURBED
SOIL. SLAB TO BEAR ON FOUNDATION WALLS.

PROVIDE A 10 1/2" x 3/8" STEEL PLATE (5 1/2"
OVERHANG PASS EXTERIOR STUD FACE) WITH FULL
1/4" FILLET WELD TO FLANGE AT TOP AND 1" STITCH
WELD AT 6" SPACING AT BOTTOM OF FLANGE.
(STOP STEEL PLATE 6" SHORT AT BOTH ENDS OF BEAM
TO ALLOW BEAM TO SIT ON TOP OF WALL)

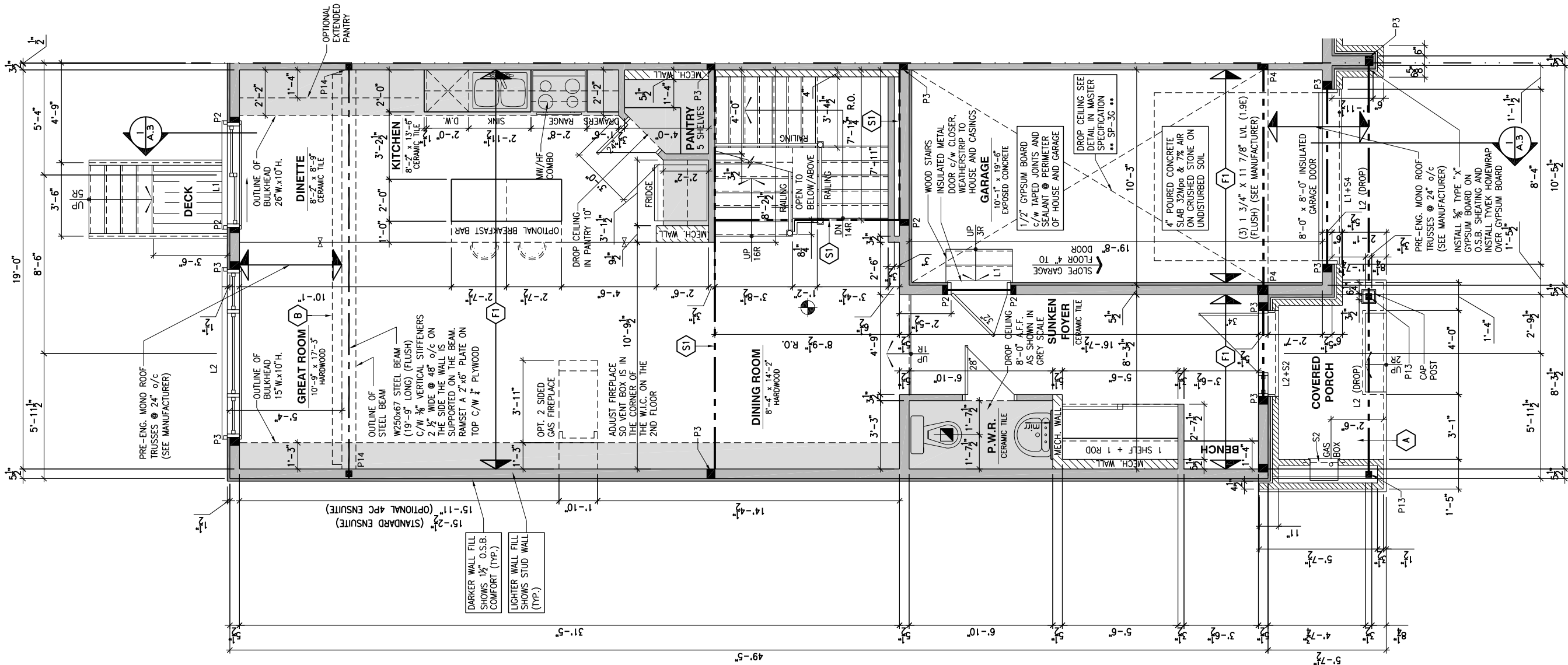

LOT: XXXX
DATE: XX/XX/XXXX



I, DANIEL GUERIN, ARCHITECTURAL MANAGER FOR
VALECRAFT HOMES LTD., HAVE REVIEWED THE FOLLOWING DOCUMENTS
AND TAKE RESPONSIBILITY FOR THE DESIGN ACTIVITIES.

- PERSONAL BCIN #19896
- TARIION REGISTRATION NUMBER #611

** SEE SIGNED SCHEDULE 1: DESIGNER INFORMATION FORM **

THIS DRAWING IS TO BE USED IN CONJUNCTION WITH SCHEDULE
B-1A AND ANY 680'S AND MAY SHOW ONLY SOME OF THE CHANGES
DETAILED ON THAT DOCUMENT. SHOULD THE DRAWINGS NOT SHOW
ALL ITEMS CONTAINED ON A SCHEDULE OR MISS OTHER ITEMS
ALTOGETHER, THE SCHEDULE IS CONSIDERED THE GOVERNING
DOCUMENT.

ALL CONTRACTORS SHALL PERFORM THEIR WORK WHETHER
DESCRIBED OR NOT, ACCORDING TO THE APPLICABLE BUILDING
CODE REQUIREMENTS AND MUNICIPAL REGULATIONS.

THE GENERAL CONTRACTOR SHALL CHECK AND VERIFY ALL
DIMENSIONS AND REPORT ERRORS AND OMISSIONS TO VALECRAFT'S
ARCHITECTURAL DEPARTMENT.

NO DIMENSION SHOULD BE SCALED ON DRAWINGS.

THE GENERAL CONTRACTOR OR SUB-CONTRACTORS WILL BE HELD
RESPONSIBLE FOR ALL WORK DONE ON THE CONSTRUCTION SITE.

NOTES:

STEEL LINTEL:

- S1 = L 90x90x6
S2 = L 90x90x8
S3 = L 100x90x8
S4 = L 125x90x8
S5 = L 125x90x10
S6 = L 200x100x12
S7 = L 150x100x10 (8" BEARING)

LINTEL TABLE:

- L1 = 2-2x10 + P2 ON BOTH SIDES
L2 = 3-2x10 + P3 ON BOTH SIDES
L3 = 2-1.75x9.5 LVL (1.9E) + P3 ON BOTH SIDES
L4 = 3-1.75x9.5 LVL (1.9E) + P3 ON BOTH SIDES

* IF LINTEL IS EXPOSED TO THE EXTERIOR, PROVIDE PRESSURE
TREATED LUMBER

POST TABLE:

- P1 = 3" ADJUSTABLE STEEL COLUMN
P10 = HEAVY DUTY, TYPE 2, ADJUSTABLE RED JACK
POST BY USP
- P2 = 2-2x4 OR 2-2x6
P3 = 3-2x10 OR 3-2x6
P4 = 4-2x4 OR 4-2x6
P5 = 5-2x4 OR 5-2x6
P6 = 6-2x4 OR 6-2x6
- P13 = HSS 88.9x88.9x3.18 + 100x200x12 T&B PL. (*)
P14 = HSS 89x89x4.8 + 100x200x12 T&B PL. (*)
P15 = HSS 76.2x76.2x4.78 + 100x180x12 T&B PL. (*)
P16 = HSS 76.2x76.2x4.78 + 130x130x12 T&B PL. (*)
P17 = HSS 73 O.D.x4.8 + 100x180x12 BOTTOM PL.
+ 130x160x10 TOP PL. (*)
- (*) = 2-12x ANCH. (WHERE ANCH. PL. NOT USED)

- * POST ARE ALL JACK C/W STUD
(EX. P2 = 1 JACK + 1 STUD)
- * IF NO POST ARE MENTIONED ON PLANS, PROVIDE MIN. A "P2"

- ☉ = SMOKE ALARMS AS PER SECTION 9.10.19. OF THE
ONTARIO BUILDING CODE:
- SHALL HAVE A VISUAL SIGNALING DEVICE;
 - ARE REQUIRED IN EACH SLEEPING ROOM AND HALLWAY;
 - ARE REQUIRED ON EACH STOREY, INCLUDING BASEMENT;
 - ARE REQUIRED TO EACH STOREY WITH BATTERY AS AN
ALTERNATIVE POWER SUPPLY CAPABLE OF PROVIDING
POWER FOR AT LEAST 7 DAYS IN NORMAL CONDITION,
FOLLOWED BY, 4 MINUTES OF ALARM; AND
 - CARBON MONOXIDE ALARM ARE ALSO REQUIRED
ADJACENT TO EACH SLEEPING AREA.

☐ = PROVIDE MECHANICAL EXHAUST TO OUTSIDE

2012 O.B.C. DRAWINGS

REV	NO.	DESCRIPTION	DATE	BY
REV-4	NEW STANDARD DRWG MODIFICATION	01/01/2021	DOYON	
REV-3	AS PER STRUCTURAL REVIEW	03/20/2019	VH	
REV-2	AS PER STRUCTURAL REVIEW	11/07/2018	VH	
REV-1	NEW STANDARD DRWG MODIFICATION	11/13/2017	MAD	
NO.	DESCRIPTION	MM/DD/YYYY	BY	

DRAWING: GROUND FLOOR PLAN
OPT. KITCHEN #2 - PORCH END

ADDRESS: XX SCALE: 3/16" = 1'-0" DATE: XX/XX/XXXX

140 - THE GREEN
2020 FOOTPRINT

(STANDARD DRAWINGS)

SHEET:

A.7c

GROUND FLOOR PLAN - OPTIONAL KITCHEN #2 - PORCH END UNIT

SCALE: 3/16" = 1'-0"

FLOOR FRAMING:

- F1 11 3/8" PRE-ENG. OPEN JOIST TRIFORCE @ 19.2" o/c
c/w STRAPPING UNLESS OTHERWISE NOTED (SEE
MANUFACTURER)
- F2 2" x 8" JOIST @ 16" o/c UNLESS OTHERWISE NOTED
- F3 2" x 8" PRESSURE TREATED JOIST @ 16" o/c
UNLESS OTHERWISE NOTED
- S1 REFER TO FLOOR JOIST LAYOUT SHOP DRAWINGS FOR
ALL TRIMMER AND HEADER JOISTS AT FLOOR OPENING
(UNLESS OTHERWISE NOTED)

GENERAL NOTES:

- 1- ALL POINT LOADS TO BE BLOCKED DOWN TO THE
FOUNDATION WALL OR SUPPORTING MEMBER
- 2- ALL BEAMS TO HAVE A MIN 3 1/2" END BEARING
- 3- COORDINATE COLUMNS WITH FINAL LOCATION OF GIRDER
TRUSSES AS PER APPROVED ROOF TRUSS SHOP DRAWINGS

PORCH CONSTRUCTION:

TOP OF CONCRETE TO SLOPE 1" AWAY FROM HOUSE
8" SLOPED TO 7" POURED CONCRETE 32 Mpa 10M
BARS @ 8" o/c EACH WAY PLUS 10M DOWELS 16" o/c
WALL TO SLAB ON CLEAR STONE ON UNDISTURBED
SOIL. SLAB TO BEAR ON FOUNDATION WALLS.

PROVIDE A 10 1/2" x 3/8" STEEL PLATE (5 1/2"
OVERHANG PASS EXTERIOR STUD FACE) WITH FULL
1/4" FILLET WELD TO FLANGE AT TOP AND 1" STITCH
WELD AT 6" SPACING AT BOTTOM OF FLANGE.
(STOP STEEL PLATE 6" SHORT AT BOTH ENDS OF BEAM
TO ALLOW BEAM TO SIT ON TOP OF WALL)

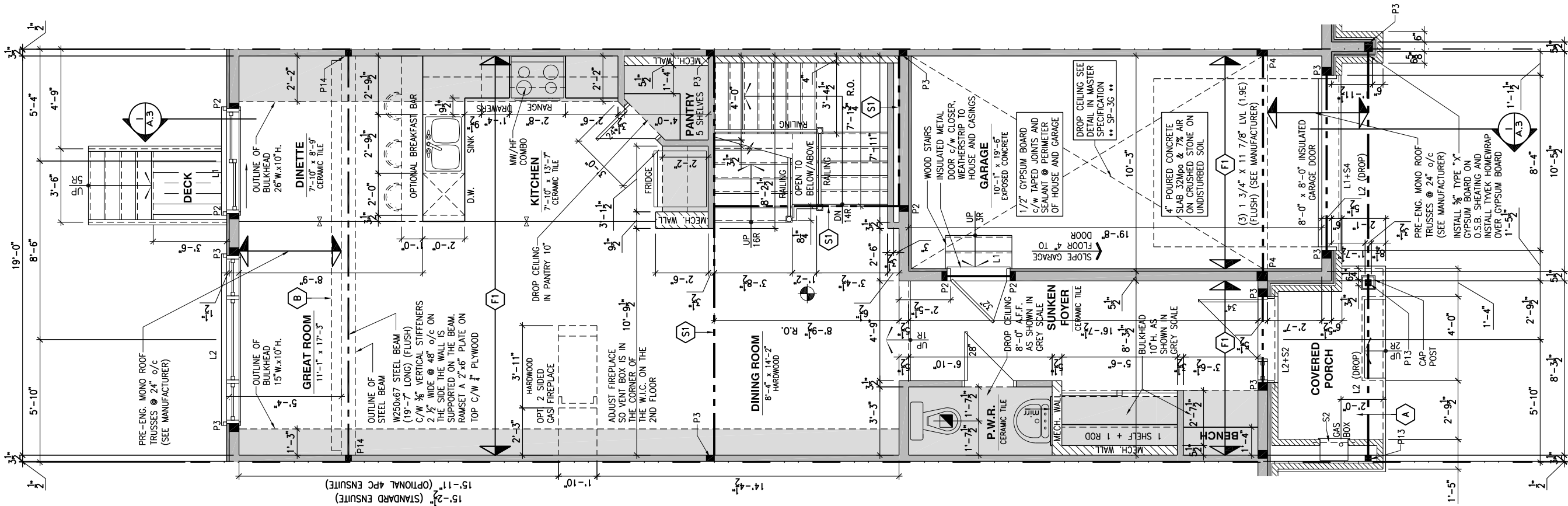

GROUND FLOOR PLAN - STANDARD KITCHEN - MID UNIT

SCALE: 3/16" = 1'-0"

LOT: XXXX

DATE: XX/XX/XXXX



I, DANIEL GUERIN, ARCHITECTURAL MANAGER FOR
VALECRAFT HOMES LTD., HAVE REVIEWED THE FOLLOWING DOCUMENTS
AND TAKE RESPONSIBILITY FOR THE DESIGN ACTIVITIES.

- PERSONAL BCIN #19896
- TARIION REGISTRATION NUMBER #611

** SEE SIGNED SCHEDULE 1: DESIGNER INFORMATION FORM **

THIS DRAWING IS TO BE USED IN CONJUNCTION WITH SCHEDULE
B-1A AND ANY 680'S AND MAY SHOW ONLY SOME OF THE CHANGES
DETAILED ON THAT DOCUMENT. SHOULD THE DRAWINGS NOT SHOW
ALL ITEMS CONTAINED ON A SCHEDULE OR MISS OTHER ITEMS
ALTOGETHER, THE SCHEDULE IS CONSIDERED THE GOVERNING
DOCUMENT.

ALL CONTRACTORS SHALL PERFORM THEIR WORK WHETHER
DESCRIBED OR NOT, ACCORDING TO THE APPLICABLE BUILDING
CODE REQUIREMENTS AND MUNICIPAL REGULATIONS.

THE GENERAL CONTRACTOR SHALL CHECK AND VERIFY ALL
DIMENSIONS AND REPORT ERRORS AND OMISSIONS TO VALECRAFT'S
ARCHITECTURAL DEPARTMENT.

NO DIMENSION SHOULD BE SCALED ON DRAWINGS.

THE GENERAL CONTRACTOR OR SUB-CONTRACTORS WILL BE HELD
RESPONSIBLE FOR ALL WORK DONE ON THE CONSTRUCTION SITE.

NOTES:

STEEL LINTEL:

- S1 = L 90x90x6
S2 = L 90x90x8
S3 = L 100x90x8
S4 = L 125x90x8
S5 = L 125x90x10
S6 = L 200x100x12
S7 = L 150x100x10 (8" BEARING)

LINTEL TABLE:

- L1 = 2-2x10 + P2 ON BOTH SIDES
L2 = 3-2x10 + P3 ON BOTH SIDES
L3 = 2-1.75x9.5 LVL (1.9E) + P3 ON BOTH SIDES
L4 = 3-1.75x9.5 LVL (1.9E) + P3 ON BOTH SIDES

- * IF LINTEL IS EXPOSED TO THE EXTERIOR, PROVIDE PRESSURE
TREATED LUMBER

POST TABLE:

- P1 = 3" ADJUSTABLE STEEL COLUMN
P10 = HEAVY DUTY, TYPE 2, ADJUSTABLE RED JACK
POST BY USP
- P2 = 2-2x4 OR 2-2x6
P3 = 3-2x4 OR 3-2x6
P4 = 4-2x4 OR 4-2x6
P5 = 5-2x4 OR 5-2x6
P6 = 6-2x4 OR 6-2x6
- P13 = HSS 88.9x88.9x3.18 + 100x200x12 T&B PL. (*)
P14 = HSS 89x89x4.8 + 100x200x12 T&B PL. (*)
P15 = HSS 76.2x76.2x4.78 + 100x180x12 T&B PL. (*)
P16 = HSS 76.2x76.2x4.78 + 130x130x12 T&B PL. (*)
P17 = HSS 73 O.D.x4.8 + 100x180x12 BOTTOM PL.
+ 130x160x10 TOP PL. (*)
(*) = 2-12# ANCH. (WHERE ANCH. PL. NOT USED)

- * POST ARE ALL JACK C/W STUD
(EX. P2 = 1 JACK + 1 STUD)
- * IF NO POST ARE MENTIONED ON PLANS, PROVIDE MIN. A "P2"

- ☉ = SMOKE ALARMS AS PER SECTION 9.10.19. OF THE
ONTARIO BUILDING CODE:
 - SHALL HAVE A VISUAL SIGNALING DEVICE;
 - ARE REQUIRED IN EACH SLEEPING ROOM AND HALLWAY;
 - ARE REQUIRED ON EACH STOREY, INCLUDING BASEMENT;
 - ARE REQUIRED TO BE PROVIDED WITH BATTERY AS AN
ALTERNATIVE POWER SUPPLY CAPABLE OF PROVIDING
POWER FOR AT LEAST 7 DAYS IN NORMAL CONDITION,
FOLLOWED BY, 4 MINUTES OF ALARM; AND
 - CARBON MONOXIDE ALARM ARE ALSO REQUIRED
ADJACENT TO EACH SLEEPING AREA.

- ☐ = PROVIDE MECHANICAL EXHAUST TO OUTSIDE

2012 O.B.C. DRAWINGS

REV	DESCRIPTION	DATE	BY
REV-4	NEW STANDARD DRWG MODIFICATION	01/01/2021	DOYON
REV-3	AS PER STRUCTURAL REVIEW	03/20/2019	VH
REV-2	AS PER STRUCTURAL REVIEW	11/07/2018	VH
REV-1	NEW STANDARD DRWG MODIFICATION	11/13/2017	MAD
NO.	DESCRIPTION	MM/DD/YYYY	BY

GROUND FLOOR PLAN
STANDARD KITCHEN - MID

ADDRESS: XX SCALE: 3/16" = 1'-0" DATE: XX/XX/XXXX

140 - THE GREEN
2020 FOOTPRINT
(STANDARD DRAWINGS)

SHEET:

A.7d

FLOOR FRAMING:

- F1 11 3/8" PRE-ENG. OPEN JOIST TRIFORCE @ 19.2" o/c
c/w STRAPPING UNLESS OTHERWISE NOTED (SEE
MANUFACTURER)
- F2 2" x 8" JOIST @ 16" o/c UNLESS OTHERWISE NOTED
- F3 2" x 8" PRESSURE TREATED JOIST @ 16" o/c
UNLESS OTHERWISE NOTED
- S1 REFER TO FLOOR JOIST LAYOUT SHOP DRAWINGS FOR
ALL TRIMMER AND HEADER JOISTS AT FLOOR OPENING
(UNLESS OTHERWISE NOTED)

GENERAL NOTES:

- 1- ALL POINT LOADS TO BE BLOCKED DOWN TO THE
FOUNDATION WALL OR SUPPORTING MEMBER
- 2- ALL BEAMS TO HAVE A MIN 3 1/2" END BEARING
- 3- COORDINATE COLUMNS WITH FINAL LOCATION OF GIRDER
TRUSSES AS PER APPROVED ROOF TRUSS SHOP DRAWINGS

PORCH CONSTRUCTION:

TOP OF CONCRETE TO SLOPE 1" AWAY FROM HOUSE
8" SLOPED TO 7" POURED CONCRETE 32 Mpa 10M
BARS @ 8" o/c EACH WAY PLUS 10M DOWELS 16" o/c
WALL TO SLAB ON CLEAR STONE ON UNDISTURBED
SOIL. SLAB TO BEAR ON FOUNDATION WALLS.

PROVIDE A 10 1/2" x 3/8" STEEL PLATE (5 1/2"
OVERHANG PASS EXTERIOR STUD FACE) WITH FULL
1/4" FILLET WELD TO FLANGE AT TOP AND 1" STITCH
WELD AT 6" SPACING AT BOTTOM OF FLANGE.
(STOP STEEL PLATE 6" SHORT AT BOTH ENDS OF BEAM
TO ALLOW BEAM TO SIT ON TOP OF WALL)

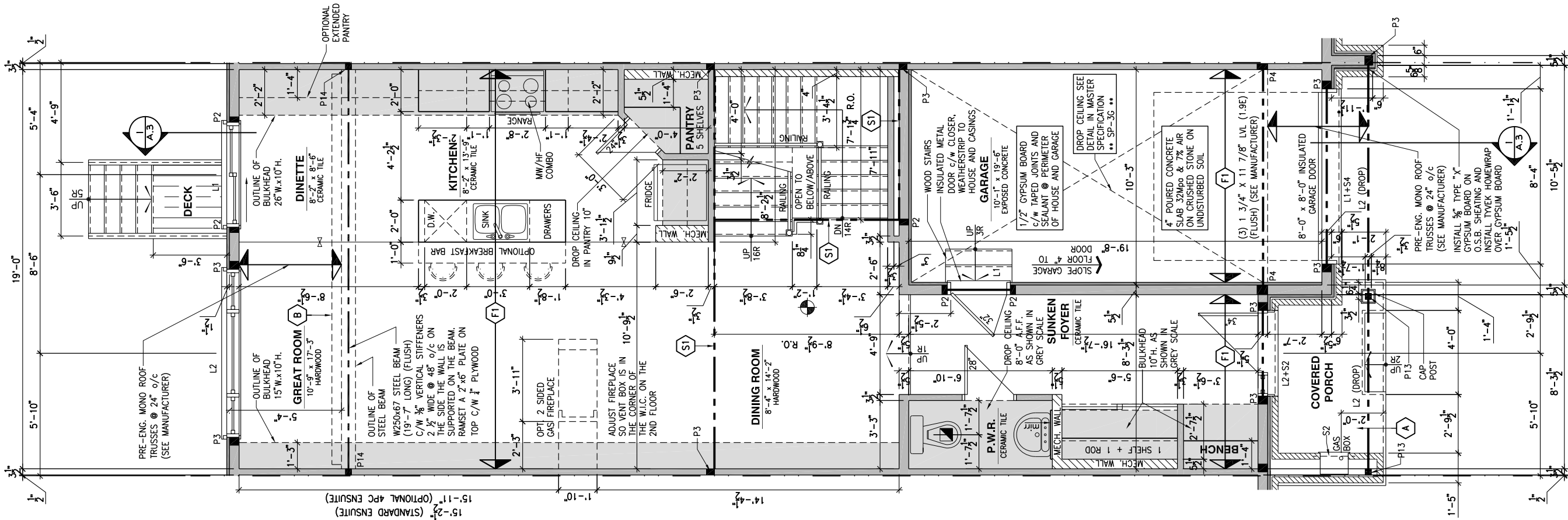

LOT: XXXX

DATE: XX/XX/XXXX



Valecraft
Homes Ltd.

I, DANIEL GUERIN, ARCHITECTURAL MANAGER FOR
VALECRAFT HOMES LTD., HAVE REVIEWED THE FOLLOWING DOCUMENTS
AND TAKE RESPONSIBILITY FOR THE DESIGN ACTIVITIES.

- PERSONAL BCIN #19896
- TARIION REGISTRATION NUMBER #611

** SEE SIGNED SCHEDULE 1: DESIGNER INFORMATION FORM **

THIS DRAWING IS TO BE USED IN CONJUNCTION WITH SCHEDULE
B-1A AND ANY 680'S AND MAY SHOW ONLY SOME OF THE CHANGES
DETAILED ON THAT DOCUMENT. SHOULD THE DRAWINGS NOT SHOW
ALL ITEMS CONTAINED ON A SCHEDULE OR MISS OTHER ITEMS
ALTOGETHER, THE SCHEDULE IS CONSIDERED THE GOVERNING
DOCUMENT.

ALL CONTRACTORS SHALL PERFORM THEIR WORK WHETHER
DESCRIBED OR NOT, ACCORDING TO THE APPLICABLE BUILDING
CODE REQUIREMENTS AND MUNICIPAL REGULATIONS.

THE GENERAL CONTRACTOR SHALL CHECK AND VERIFY ALL
DIMENSIONS AND REPORT ERRORS AND OMISSIONS TO VALECRAFT'S
ARCHITECTURAL DEPARTMENT.

NO DIMENSION SHOULD BE SCALED ON DRAWINGS.

THE GENERAL CONTRACTOR OR SUB-CONTRACTORS WILL BE HELD
RESPONSIBLE FOR ALL WORK DONE ON THE CONSTRUCTION SITE.

NOTES:

STEEL LINTEL:

- S1 = L 90x90x6
S2 = 90x90x8
S3 = L 100x90x8
S4 = L 125x90x8
S5 = L 125x90x10
S6 = L 200x100x12
S7 = L 150x100x10 (8" BEARING)

LINTEL TABLE:

- L1 = 2-2x10 + P2 ON BOTH SIDES
L2 = 3-2x10 + P3 ON BOTH SIDES
L3 = 2-1.75x9.5 LVL (1.9E) + P3 ON BOTH SIDES
L4 = 3-1.75x9.5 LVL (1.9E) + P3 ON BOTH SIDES

- * IF LINTEL IS EXPOSED TO THE EXTERIOR, PROVIDE PRESSURE
TREATED LUMBER

POST TABLE:

- P1 = 3" ADJUSTABLE STEEL COLUMN
P10 = HEAVY DUTY, TYPE 2, ADJUSTABLE RED JACK
POST BY USP
- P2 = 2-2x4 OR 2-2x6
P3 = 3-2x4 OR 3-2x6
P4 = 4-2x4 OR 4-2x6
P5 = 5-2x4 OR 5-2x6
P6 = 6-2x4 OR 6-2x6
- P13 = HSS 88.9x88.9x3.18 + 100x200x12 T&B PL. (*)
P14 = HSS 89x89x4.8 + 100x200x12 T&B PL. (*)
P15 = HSS 76.2x76.2x4.78 + 100x180x12 T&B PL. (*)
P16 = HSS 76.2x76.2x4.78 + 130x130x12 T&B PL. (*)
P17 = HSS 73 O.D.x4.8 + 100x180x12 BOTTOM PL.
+ 130x160x10 TOP PL. (*)
- (*) = 2-12# ANCH. (WHERE ANCH. PL. NOT USED)

- * POST ARE ALL JACK c/w STUD
(EX. P2 = 1 JACK + 1 STUD)
- * IF NO POST ARE MENTIONED ON PLANS, PROVIDE MIN. A "P2"

- ☉ = SMOKE ALARMS AS PER SECTION 9.10.19. OF THE
ONTARIO BUILDING CODE:
- SHALL HAVE A VISUAL SIGNALING DEVICE;
- ARE REQUIRED IN EACH SLEEPING ROOM AND HALLWAY;
- ARE REQUIRED ON EACH STOREY, INCLUDING BASEMENT;
- ARE REQUIRED TO BE PROVIDED WITH BATTERY AS AN
ALTERNATIVE POWER SUPPLY CAPABLE OF PROVIDING
POWER FOR AT LEAST 7 DAYS IN NORMAL CONDITION,
FOLLOWED BY, 4 MINUTES OF ALARM; AND
- CARBON MONOXIDE ALARM ARE ALSO REQUIRED
ADJACENT TO EACH SLEEPING AREA.
- ☐ = PROVIDE MECHANICAL EXHAUST TO OUTSIDE

2012 O.B.C. DRAWINGS

NO.	DESCRIPTION	DATE	BY
REV-4	NEW STANDARD DRWG MODIFICATION	01/01/2021	DOYON
REV-3	AS PER STRUCTURAL REVIEW	03/20/2019	VH
REV-2	AS PER STRUCTURAL REVIEW	11/07/2018	VH
REV-1	NEW STANDARD DRWG MODIFICATION	11/13/2017	MAD

DRAWING: **GROUND FLOOR PLAN**
OPTIONAL KITCHEN #1 - MID

ADDRESS: XX SCALE: 3/16" = 1'-0" DATE: XX/XX/XXXX

140 - THE GREEN
2020 FOOTPRINT
(STANDARD DRAWINGS)

SHEET:

A.7e

GROUND FLOOR PLAN - OPTIONAL KITCHEN #1 - MID UNIT

SCALE: 3/16" = 1'-0"

FLOOR FRAMING:

- F1 11 3/8" PRE-ENG. OPEN JOIST TRIFORM @ 19.2" o/c
c/w STRAPPING UNLESS OTHERWISE NOTED (SEE
MANUFACTURER)
- F2 2" x 8" JOIST @ 16" o/c UNLESS OTHERWISE NOTED
- F3 2" x 8" PRESSURE TREATED JOIST @ 16" o/c
UNLESS OTHERWISE NOTED
- S1 REFER TO FLOOR JOIST LAYOUT SHOP DRAWINGS FOR
ALL TRIMMER AND HEADER JOISTS AT FLOOR OPENING
(UNLESS OTHERWISE NOTED)

GENERAL NOTES:

- 1- ALL POINT LOADS TO BE BLOCKED DOWN TO THE
FOUNDATION WALL OR SUPPORTING MEMBER
- 2- ALL BEAMS TO HAVE A MIN 3 1/2" END BEARING
- 3- COORDINATE COLUMNS WITH FINAL LOCATION OF GIRDER
TRUSSES AS PER APPROVED ROOF TRUSS SHOP DRAWINGS

PORCH CONSTRUCTION:

TOP OF CONCRETE TO SLOPE 1" AWAY FROM HOUSE
8" SLOPED TO 7" POURED CONCRETE 32 Mpa 10M
BARS @ 8" o/c EACH WAY PLUS 10M DOWELS 16" o/c
WALL TO SLAB ON CLEAR STONE ON UNDISTURBED
SOIL. SLAB TO BEAR ON FOUNDATION WALLS.

PROVIDE A 10 1/2" x 3/8" STEEL PLATE (5 1/2"
OVERHANG PASS EXTERIOR STUD FACE) WITH FULL
1/4" FILLET WELD TO FLANGE AT TOP AND 1" STITCH
WELD AT 6" SPACING AT BOTTOM OF FLANGE.
(STOP STEEL PLATE 6" SHORT AT BOTH ENDS OF BEAM
TO ALLOW BEAM TO SIT ON TOP OF WALL)

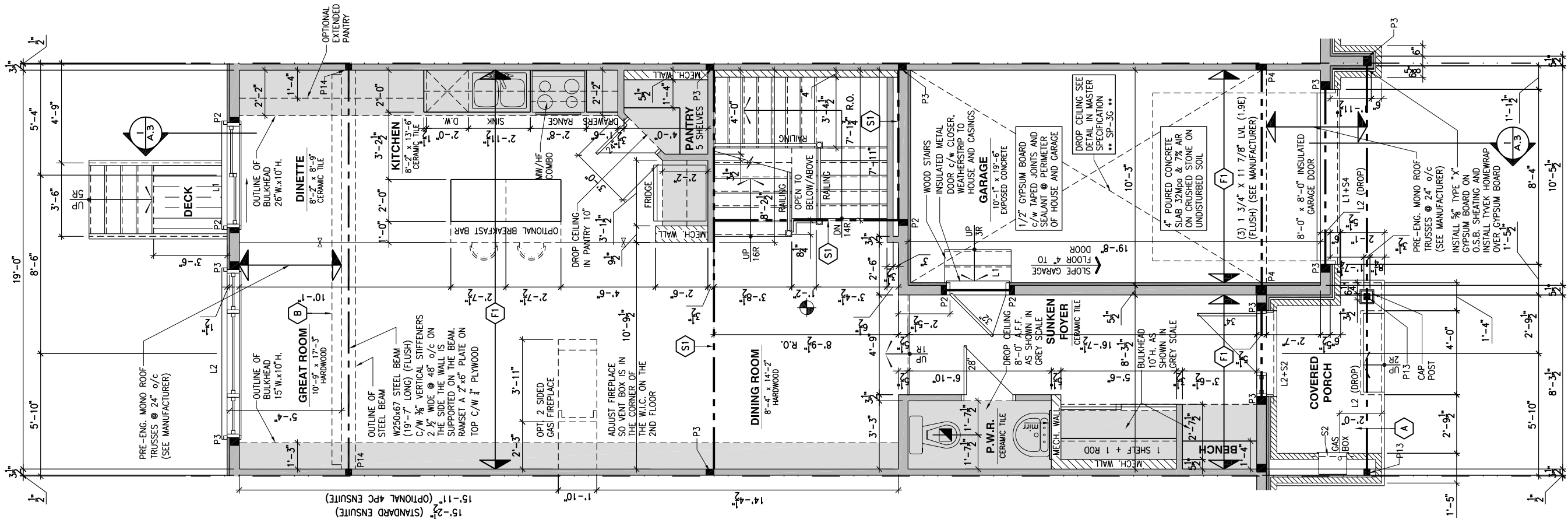

GROUND FLOOR PLAN - OPTIONAL KITCHEN #2 - MID UNIT

SCALE: 3/16" = 1'-0"

LOT: XXXX

DATE: XX/XX/XXXX



Valecraft
Homes Ltd.

I, DANIEL GUERIN, ARCHITECTURAL MANAGER FOR
VALECRAFT HOMES LTD., HAVE REVIEWED THE FOLLOWING DOCUMENTS
AND TAKE RESPONSIBILITY FOR THE DESIGN ACTIVITIES.

- PERSONAL BCIN #19896
- TARIION REGISTRATION NUMBER #611

** SEE SIGNED SCHEDULE 1: DESIGNER INFORMATION FORM **

THIS DRAWING IS TO BE USED IN CONJUNCTION WITH SCHEDULE
B-1A AND ANY 680'S AND MAY SHOW ONLY SOME OF THE CHANGES
DETAILED ON THAT DOCUMENT. SHOULD THE DRAWINGS NOT SHOW
ALL ITEMS CONTAINED ON A SCHEDULE OR MISS OTHER ITEMS
ALTOGETHER, THE SCHEDULE IS CONSIDERED THE GOVERNING
DOCUMENT.

ALL CONTRACTORS SHALL PERFORM THEIR WORK WHETHER
DESCRIBED OR NOT, ACCORDING TO THE APPLICABLE BUILDING
CODE REQUIREMENTS AND MUNICIPAL REGULATIONS.

THE GENERAL CONTRACTOR SHALL CHECK AND VERIFY ALL
DIMENSIONS AND REPORT ERRORS AND OMISSIONS TO VALECRAFT'S
ARCHITECTURAL DEPARTMENT.

NO DIMENSION SHOULD BE SCALED ON DRAWINGS.

THE GENERAL CONTRACTOR OR SUB-CONTRACTORS WILL BE HELD
RESPONSIBLE FOR ALL WORK DONE ON THE CONSTRUCTION SITE.

NOTES:

STEEL LINTEL:

- S1 = L 90x90x6
S2 = 90x90x8
S3 = L 100x90x8
S4 = L 125x90x8
S5 = L 125x90x10
S6 = L 200x100x12
S7 = L 150x100x10 (8" BEARING)

LINTEL TABLE:

- L1 = 2-2x10 + P2 ON BOTH SIDES
L2 = 3-2x10 + P3 ON BOTH SIDES
L3 = 2-1.75x9.5 LVL (1.9E) + P3 ON BOTH SIDES
L4 = 3-1.75x9.5 LVL (1.9E) + P3 ON BOTH SIDES

* IF LINTEL IS EXPOSED TO THE EXTERIOR, PROVIDE PRESSURE
TREATED LUMBER

POST TABLE:

- P1 = 3" ADJUSTABLE STEEL COLUMN
P10 = HEAVY DUTY, TYPE 2, ADJUSTABLE RED JACK
POST BY USP
- P2 = 2-2x4 OR 2-2x6
P3 = 3-2x4 OR 3-2x6
P4 = 4-2x4 OR 4-2x6
P5 = 5-2x4 OR 5-2x6
P6 = 6-2x4 OR 6-2x6

- P13 = HSS 88.9x88.9x3.18 + 100x200x12 T&B PL. (*)
P14 = HSS 89x89x4.8 + 100x200x12 T&B PL. (*)
P15 = HSS 76.2x76.2x4.78 + 100x180x12 T&B PL. (*)
P16 = HSS 76.2x76.2x4.78 + 130x130x12 T&B PL. (*)
P17 = HSS 73 O.D.x4.8 + 100x180x12 BOTTOM PL.
+ 130x160x10 TOP PL. (*)

(*) = 2-12# ANCH. (WHERE ANCH. PL. NOT USED)

* POST ARE ALL JACK C/W STUD

(EX. P2 = 1 JACK + 1 STUD)

* IF NO POST ARE MENTIONED ON PLANS, PROVIDE MIN. A "P2"

- ☉ = SMOKE ALARMS AS PER SECTION 9.10.19. OF THE
ONTARIO BUILDING CODE:
- SHALL HAVE A VISUAL SIGNALING DEVICE;
- ARE REQUIRED IN EACH SLEEPING ROOM AND HALLWAY;
- ARE REQUIRED ON EACH STOREY, INCLUDING BASEMENT;
- ARE REQUIRED TO BE PROVIDED WITH BATTERY AS AN
ALTERNATIVE POWER SUPPLY CAPABLE OF PROVIDING
POWER FOR AT LEAST 7 DAYS IN NORMAL CONDITION,
FOLLOWED BY, 4 MINUTES OF ALARM; AND
- CARBON MONOXIDE ALARM ARE ALSO REQUIRED
ADJACENT TO EACH SLEEPING AREA.

☐ = PROVIDE MECHANICAL EXHAUST TO OUTSIDE

2012 O.B.C. DRAWINGS

REV	DESCRIPTION	DATE	BY
REV-4	NEW STANDARD DRWG MODIFICATION	01/01/2021	DOYON
REV-3	AS PER STRUCTURAL REVIEW	03/20/2019	VH
REV-2	AS PER STRUCTURAL REVIEW	11/07/2018	VH
REV-1	NEW STANDARD DRWG MODIFICATION	11/13/2017	MAD
NO.	DESCRIPTION	MM/DD/YYYY	BY

DRAWING: GROUND FLOOR PLAN
OPTIONAL KITCHEN #2 - MID

ADDRESS: XX SCALE: 3/16" = 1'-0" DATE: XX/XX/XXXX

140 - THE GREEN
2020 FOOTPRINT

(STANDARD DRAWINGS)

SHEET:

A.7f

FLOOR FRAMING:

- F1 11 3/8" PRE-ENG. OPEN JOIST TRIFORCE @ 19.2" o/c
c/w STRAPPING UNLESS OTHERWISE NOTED (SEE
MANUFACTURER)
- F2 2" x 8" JOIST @ 16" o/c UNLESS OTHERWISE NOTED
- F3 2" x 8" PRESSURE TREATED JOIST @ 16" o/c
UNLESS OTHERWISE NOTED
- S1 REFER TO FLOOR JOIST LAYOUT SHOP DRAWINGS FOR
ALL TRIMMER AND HEADER JOISTS AT FLOOR OPENING
(UNLESS OTHERWISE NOTED)

GENERAL NOTES:

- 1- ALL POINT LOADS TO BE BLOCKED DOWN TO THE
FOUNDATION WALL OR SUPPORTING MEMBER
- 2- ALL BEAMS TO HAVE A MIN 3 1/2" END BEARING
- 3- COORDINATE COLUMNS WITH FINAL LOCATION OF GIRDER
TRUSSES AS PER APPROVED ROOF TRUSS SHOP DRAWINGS

PORCH CONSTRUCTION:

TOP OF CONCRETE TO SLOPE 1" AWAY FROM HOUSE
8" SLOPED TO 7" POURED CONCRETE 32 Mpa 10M
BARS @ 8" o/c EACH WAY PLUS 10M DOWELS 16" o/c
WALL TO SLAB ON CLEAR STONE ON UNDISTURBED
SOIL. SLAB TO BEAR ON FOUNDATION WALLS.

PROVIDE A 10 1/2" x 3/8" STEEL PLATE (5 1/2"
OVERHANG PASS EXTERIOR STUD FACE) WITH FULL
1/4" FILLET WELD TO FLANGE AT TOP AND 1" STITCH
WELD AT 6" SPACING AT BOTTOM OF FLANGE.
(STOP STEEL PLATE 6" SHORT AT BOTH ENDS OF BEAM
TO ALLOW BEAM TO SIT ON TOP OF WALL)

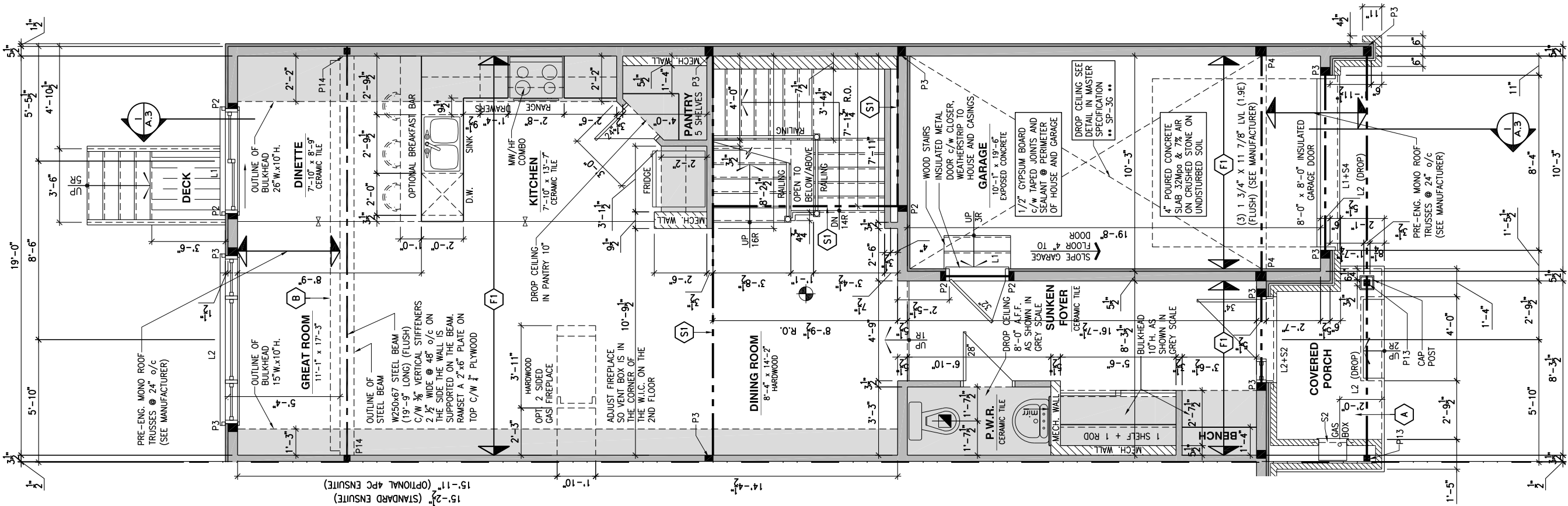

LOT: XXXX
DATE: XX/XX/XXXX



I, DANIEL GUERIN, ARCHITECTURAL MANAGER FOR
VALECRAFT HOMES LTD., HAVE REVIEWED THE FOLLOWING DOCUMENTS
AND TAKE RESPONSIBILITY FOR THE DESIGN ACTIVITIES.

- PERSONAL BCIN #19896
- TARIION REGISTRATION NUMBER #611

** SEE SIGNED SCHEDULE 1: DESIGNER INFORMATION FORM **

THIS DRAWING IS TO BE USED IN CONJUNCTION WITH SCHEDULE
B-1A AND ANY 680'S AND MAY SHOW ONLY SOME OF THE CHANGES
DETAILED ON THAT DOCUMENT. SHOULD THE DRAWINGS NOT SHOW
ALL ITEMS CONTAINED ON A SCHEDULE OR MISS OTHER ITEMS
ALTOGETHER, THE SCHEDULE IS CONSIDERED THE GOVERNING
DOCUMENT.

ALL CONTRACTORS SHALL PERFORM THEIR WORK WHETHER
DESCRIBED OR NOT, ACCORDING TO THE APPLICABLE BUILDING
CODE REQUIREMENTS AND MUNICIPAL REGULATIONS.

THE GENERAL CONTRACTOR SHALL CHECK AND VERIFY ALL
DIMENSIONS AND REPORT ERRORS AND OMISSIONS TO VALECRAFT'S
ARCHITECTURAL DEPARTMENT.

NO DIMENSION SHOULD BE SCALED ON DRAWINGS.

THE GENERAL CONTRACTOR OR SUB-CONTRACTORS WILL BE HELD
RESPONSIBLE FOR ALL WORK DONE ON THE CONSTRUCTION SITE.

NOTES:

STEEL LINTEL:

- S1 = L 90x90x6
S2 = 90x90x8
S3 = L 100x90x8
S4 = L 125x90x8
S5 = L 125x90x10
S6 = L 200x100x12
S7 = L 150x100x10 (8" BEARING)

LINTEL TABLE:

- L1 = 2-2x10 + P2 ON BOTH SIDES
L2 = 3-2x10 + P3 ON BOTH SIDES
L3 = 2-1.75x9.5 LVL (1.9E) + P3 ON BOTH SIDES
L4 = 3-1.75x9.5 LVL (1.9E) + P3 ON BOTH SIDES

- * IF LINTEL IS EXPOSED TO THE EXTERIOR, PROVIDE PRESSURE
TREATED LUMBER

POST TABLE:

- P1 = 3" ADJUSTABLE STEEL COLUMN
P10 = HEAVY DUTY, TYPE 2, ADJUSTABLE RED JACK
POST BY USP
- P2 = 2-2x4 OR 2-2x6
P3 = 3-2x4 OR 3-2x6
P4 = 4-2x4 OR 4-2x6
P5 = 5-2x4 OR 5-2x6
P6 = 6-2x4 OR 6-2x6
- P13 = HSS 88.9x88.9x3.18 + 100x200x12 T&B PL. (*)
P14 = HSS 89x89x4.8 + 100x200x12 T&B PL. (*)
P15 = HSS 76.2x76.2x4.78 + 100x180x12 T&B PL. (*)
P16 = HSS 76.2x76.2x4.78 + 130x130x12 T&B PL. (*)
P17 = HSS 73 O.D.x4.8 + 100x180x12 BOTTOM PL.
+ 130x160x10 TOP PL. (*)
- (*) = 2-12# ANCH. (WHERE ANCH. PL. NOT USED)

- * POST ARE ALL JACK C/W STUD
(EX. P2 = 1 JACK + 1 STUD)
- * IF NO POST ARE MENTIONED ON PLANS, PROVIDE MIN. A "P2"

- ☉ = SMOKE ALARMS AS PER SECTION 9.10.19. OF THE
ONTARIO BUILDING CODE:
- SHALL HAVE A VISUAL SIGNALING DEVICE;
 - ARE REQUIRED IN EACH SLEEPING ROOM AND HALLWAY;
 - ARE REQUIRED ON EACH STOREY, INCLUDING BASEMENT;
 - ARE REQUIRED TO BE PROVIDED WITH BATTERY AS AN
ALTERNATIVE POWER SUPPLY CAPABLE OF PROVIDING
POWER FOR AT LEAST 7 DAYS IN NORMAL CONDITION,
FOLLOWED BY, 4 MINUTES OF ALARM; AND
 - CARBON MONOXIDE ALARM ARE ALSO REQUIRED
ADJACENT TO EACH SLEEPING AREA.

- ☐ = PROVIDE MECHANICAL EXHAUST TO OUTSIDE

2012 O.B.C. DRAWINGS

REV	DESCRIPTION	DATE	BY
REV-4	NEW STANDARD DRWG MODIFICATION	01/01/2021	DOYON
REV-3	AS PER STRUCTURAL REVIEW	03/20/2019	VH
REV-2	AS PER STRUCTURAL REVIEW	11/07/2018	VH
REV-1	NEW STANDARD DRWG MODIFICATION	11/13/2017	MAD
NO.	DESCRIPTION	MM/DD/YYYY	BY

DRAWING: GROUND FLOOR PLAN

STANDARD KITCHEN-GARAGE END

ADDRESS: XX SCALE: 3/16" = 1'-0" DATE: XX/XX/XXXX

140 - THE GREEN
2020 FOOTPRINT

(STANDARD DRAWINGS)

SHEET:

A.7g

GROUND FLOOR PLAN - STANDARD KITCHEN - GARAGE END UNIT

SCALE: 3/16" = 1'-0"

FLOOR FRAMING:

- F1 11 3/8" PRE-ENG. OPEN JOIST TRIFORCE @ 19.2" o/c
c/w STRAPPING UNLESS OTHERWISE NOTED (SEE
MANUFACTURER)
- F2 2" x 8" JOIST @ 16" o/c UNLESS OTHERWISE NOTED
- F3 2" x 8" PRESSURE TREATED JOIST @ 16" o/c
UNLESS OTHERWISE NOTED
- S1 REFER TO FLOOR JOIST LAYOUT SHOP DRAWINGS FOR
ALL TRIMMER AND HEADER JOISTS AT FLOOR OPENING
(UNLESS OTHERWISE NOTED)

GENERAL NOTES:

- 1- ALL POINT LOADS TO BE BLOCKED DOWN TO THE
FOUNDATION WALL OR SUPPORTING MEMBER
- 2- ALL BEAMS TO HAVE A MIN 3 1/2" END BEARING
- 3- COORDINATE COLUMNS WITH FINAL LOCATION OF GIRDER
TRUSSES AS PER APPROVED ROOF TRUSS SHOP DRAWINGS

PORCH CONSTRUCTION:

TOP OF CONCRETE TO SLOPE 1" AWAY FROM HOUSE
8" SLOPED TO 7" POURED CONCRETE 32 Mpa 10M
BARS @ 8" o/c EACH WAY PLUS 10M DOWELS 16" o/c
WALL TO SLAB ON CLEAR STONE ON UNDISTURBED
SOIL. SLAB TO BEAR ON FOUNDATION WALLS.

PROVIDE A 10 1/2" x 3/8" STEEL PLATE (5 1/2"
OVERHANG PASS EXTERIOR STUD FACE) WITH FULL
1/4" FILLET WELD TO FLANGE AT TOP AND 1" STITCH
WELD AT 6" SPACING AT BOTTOM OF FLANGE.
(STOP STEEL PLATE 6" SHORT AT BOTH ENDS OF BEAM
TO ALLOW BEAM TO SIT ON TOP OF WALL)

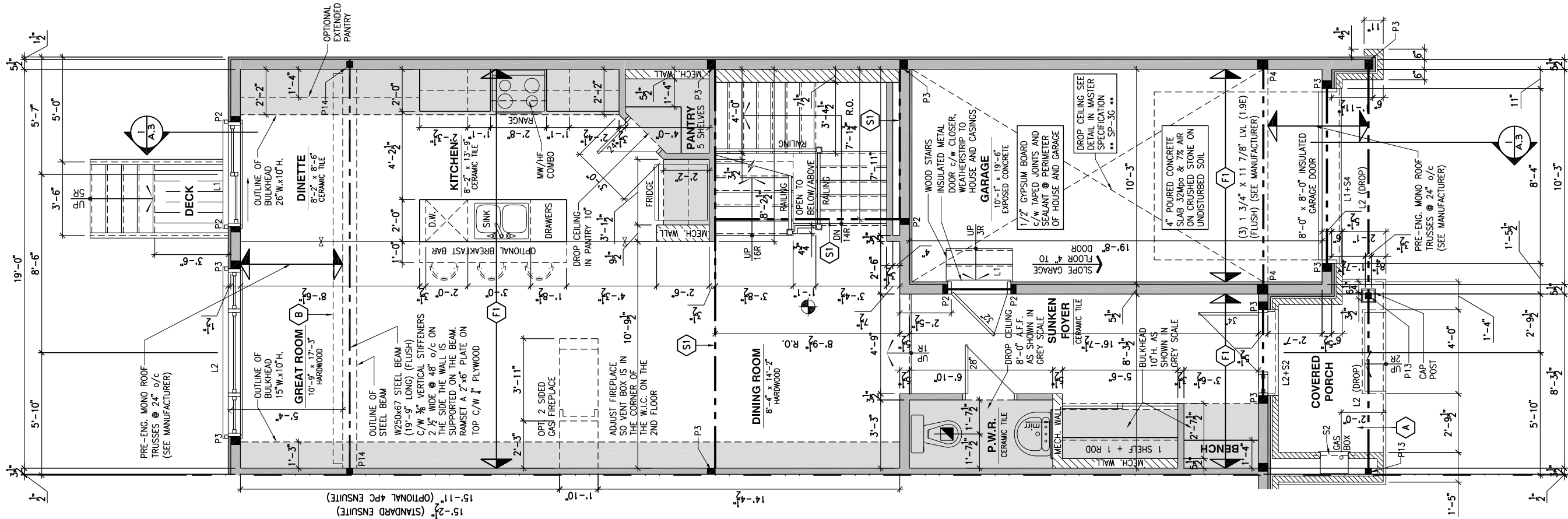

LOT: XXXX

DATE: XX/XX/XXXX



Valecraft
Homes Ltd.

I, DANIEL GUERIN, ARCHITECTURAL MANAGER FOR
VALECRAFT HOMES LTD., HAVE REVIEWED THE FOLLOWING DOCUMENTS
AND TAKE RESPONSIBILITY FOR THE DESIGN ACTIVITIES.

- PERSONAL BCIN #19896
- TARIION REGISTRATION NUMBER #611

** SEE SIGNED SCHEDULE 1: DESIGNER INFORMATION FORM **

THIS DRAWING IS TO BE USED IN CONJUNCTION WITH SCHEDULE
B-1A AND ANY 680'S AND MAY SHOW ONLY SOME OF THE CHANGES
DETAILED ON THAT DOCUMENT. SHOULD THE DRAWINGS NOT SHOW
ALL ITEMS CONTAINED ON A SCHEDULE OR MISS OTHER ITEMS
ALTOGETHER, THE SCHEDULE IS CONSIDERED THE GOVERNING
DOCUMENT.

ALL CONTRACTORS SHALL PERFORM THEIR WORK WHETHER
DESCRIBED OR NOT, ACCORDING TO THE APPLICABLE BUILDING
CODE REQUIREMENTS AND MUNICIPAL REGULATIONS.

THE GENERAL CONTRACTOR SHALL CHECK AND VERIFY ALL
DIMENSIONS AND REPORT ERRORS AND OMISSIONS TO VALECRAFT'S
ARCHITECTURAL DEPARTMENT.

NO DIMENSION SHOULD BE SCALED ON DRAWINGS.

THE GENERAL CONTRACTOR OR SUB-CONTRACTORS WILL BE HELD
RESPONSIBLE FOR ALL WORK DONE ON THE CONSTRUCTION SITE.

NOTES:

STEEL LINTEL:

- S1 = L 90x90x6
- S2 = 90x90x8
- S3 = L 100x90x8
- S4 = L 125x90x8
- S5 = L 125x90x10
- S6 = L 200x100x12
- S7 = L 150x100x10 (8" BEARING)

LINTEL TABLE:

- L1 = 2-2x10 + P2 ON BOTH SIDES
- L2 = 3-2x10 + P3 ON BOTH SIDES
- L3 = 2-1.75x9.5 LVL (1.9E) + P3 ON BOTH SIDES
- L4 = 3-1.75x9.5 LVL (1.9E) + P3 ON BOTH SIDES

* IF LINTEL IS EXPOSED TO THE EXTERIOR, PROVIDE PRESSURE
TREATED LUMBER

POST TABLE:

- P1 = 3" ADJUSTABLE STEEL COLUMN
- P10 = HEAVY DUTY, TYPE 2, ADJUSTABLE RED JACK
POST BY USP
- P2 = 2-2x4 OR 2-2x6
- P3 = 3-2x4 OR 3-2x6
- P4 = 4-2x4 OR 4-2x6
- P5 = 5-2x4 OR 5-2x6
- P6 = 6-2x4 OR 6-2x6

- P13 = HSS 88.9x88.9x3.18 + 100x200x12 T&B PL. (*)
- P14 = HSS 89x89x4.8 + 100x200x12 T&B PL. (*)
- P15 = HSS 76.2x76.2x4.78 + 100x180x12 T&B PL. (*)
- P16 = HSS 76.2x76.2x4.78 + 130x130x12 T&B PL. (*)
- P17 = HSS 73 O.D.x4.8 + 100x180x12 BOTTOM PL.
+ 130x160x10 TOP PL. (*)

(*) = 2-12# ANCH. (WHERE ANCH. PL. NOT USED)

- * POST ARE ALL JACK C/W STUD
(EX. P2 = 1 JACK + 1 STUD)
- * IF NO POST ARE MENTIONED ON PLANS, PROVIDE MIN. A "P2"

- ☉ = SMOKE ALARMS AS PER SECTION 9.10.19. OF THE
ONTARIO BUILDING CODE:
 - SHALL HAVE A VISUAL SIGNALING DEVICE;
 - ARE REQUIRED IN EACH SLEEPING ROOM AND HALLWAY;
 - ARE REQUIRED ON EACH STOREY, INCLUDING BASEMENT;
 - ARE REQUIRED TO BE PROVIDED WITH BATTERY AS AN
ALTERNATIVE POWER SUPPLY CAPABLE OF PROVIDING
POWER FOR AT LEAST 7 DAYS IN NORMAL CONDITION,
FOLLOWED BY, 4 MINUTES OF ALARM; AND
 - CARBON MONOXIDE ALARM ARE ALSO REQUIRED
ADJACENT TO EACH SLEEPING AREA.

☐ = PROVIDE MECHANICAL EXHAUST TO OUTSIDE

2012 O.B.C. DRAWINGS

REV	DESCRIPTION	DATE	BY
REV-4	NEW STANDARD DRWG MODIFICATION	01/01/2021	DOYON
REV-3	AS PER STRUCTURAL REVIEW	03/20/2019	VH
REV-2	AS PER STRUCTURAL REVIEW	11/07/2018	VH
REV-1	NEW STANDARD DRWG MODIFICATION	11/13/2017	MAD
NO.	DESCRIPTION	MM/DD/YYYY	BY

DRAWING: **GROUND FLOOR PLAN**
OPT. KITCHEN #1 - GARAGE END

ADDRESS: XX SCALE: 3/16" = 1'-0" DATE: XX/XX/XXXX

140 - THE GREEN
2020 FOOTPRINT

(STANDARD DRAWINGS)

SHEET:

A.7h

GROUND FLOOR PLAN - OPTIONAL KITCHEN #1 - GARAGE END UNIT

SCALE: 3/16" = 1'-0"

FLOOR FRAMING:

- F1 11 3/8" PRE-ENG. OPEN JOIST TRIFORM @ 19.2" o/c
c/w STRAPPING UNLESS OTHERWISE NOTED (SEE
MANUFACTURER)
- F2 2" x 8" JOIST @ 16" o/c UNLESS OTHERWISE NOTED
- F3 2" x 8" PRESSURE TREATED JOIST @ 16" o/c
UNLESS OTHERWISE NOTED
- S1 REFER TO FLOOR JOIST LAYOUT SHOP DRAWINGS FOR
ALL TRIMMER AND HEADER JOISTS AT FLOOR OPENING
(UNLESS OTHERWISE NOTED)

GENERAL NOTES:

- 1- ALL POINT LOADS TO BE BLOCKED DOWN TO THE
FOUNDATION WALL OR SUPPORTING MEMBER
- 2- ALL BEAMS TO HAVE A MIN 3 1/2" END BEARING
- 3- COORDINATE COLUMNS WITH FINAL LOCATION OF GIRDER
TRUSSES AS PER APPROVED ROOF TRUSS SHOP DRAWINGS

PORCH CONSTRUCTION:

TOP OF CONCRETE TO SLOPE 1" AWAY FROM HOUSE
8" SLOPED TO 7" POURED CONCRETE 32 Mpa 10M
BARS @ 8" o/c EACH WAY PLUS 10M DOWELS 16" o/c
WALL TO SLAB ON CLEAR STONE ON UNDISTURBED
SOIL. SLAB TO BEAR ON FOUNDATION WALLS.

PROVIDE A 10 1/2" x 3/8" STEEL PLATE (5 1/2"
OVERHANG PASS EXTERIOR STUD FACE) WITH FULL
1/4" FILLET WELD TO FLANGE AT TOP AND 1" STITCH
WELD AT 6" SPACING AT BOTTOM OF FLANGE.
(STOP STEEL PLATE 6" SHORT AT BOTH ENDS OF BEAM
TO ALLOW BEAM TO SIT ON TOP OF WALL)

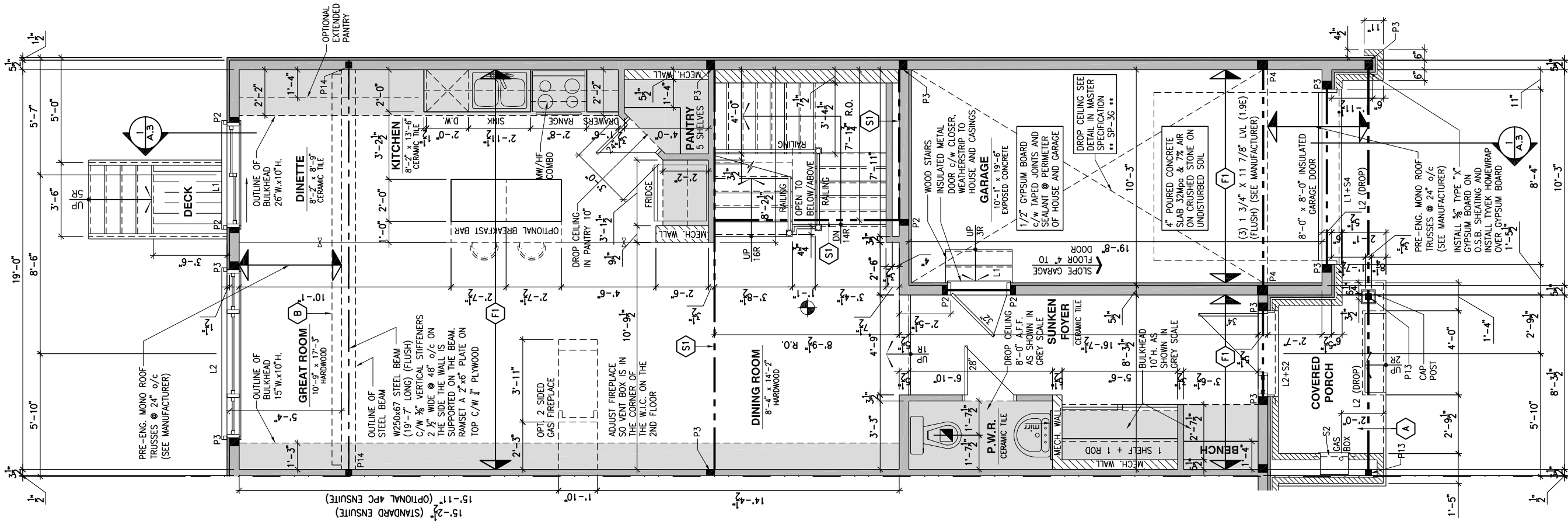

LOT: XXXX

DATE: XX/XX/XXXX



Valecraft
Homes Ltd.

I, DANIEL GUERIN, ARCHITECTURAL MANAGER FOR
VALECRAFT HOMES LTD., HAVE REVIEWED THE FOLLOWING DOCUMENTS
AND TAKE RESPONSIBILITY FOR THE DESIGN ACTIVITIES.

- PERSONAL BCIN #19896
- TARIION REGISTRATION NUMBER #611

** SEE SIGNED SCHEDULE 1: DESIGNER INFORMATION FORM **

THIS DRAWING IS TO BE USED IN CONJUNCTION WITH SCHEDULE
B-1A AND ANY 680'S AND MAY SHOW ONLY SOME OF THE CHANGES
DETAILED ON THAT DOCUMENT. SHOULD THE DRAWINGS NOT SHOW
ALL ITEMS CONTAINED ON A SCHEDULE OR MISS OTHER ITEMS
ALTOGETHER, THE SCHEDULE IS CONSIDERED THE GOVERNING
DOCUMENT.

ALL CONTRACTORS SHALL PERFORM THEIR WORK WHETHER
DESCRIBED OR NOT, ACCORDING TO THE APPLICABLE BUILDING
CODE REQUIREMENTS AND MUNICIPAL REGULATIONS.

THE GENERAL CONTRACTOR SHALL CHECK AND VERIFY ALL
DIMENSIONS AND REPORT ERRORS AND OMISSIONS TO VALECRAFT'S
ARCHITECTURAL DEPARTMENT.

NO DIMENSION SHOULD BE SCALED ON DRAWINGS.

THE GENERAL CONTRACTOR OR SUB-CONTRACTORS WILL BE HELD
RESPONSIBLE FOR ALL WORK DONE ON THE CONSTRUCTION SITE.

NOTES:

STEEL LINTEL:

- S1 = L 90x90x6
S2 = L 90x90x8
S3 = L 100x90x8
S4 = L 125x90x8
S5 = L 125x90x10
S6 = L 200x100x12
S7 = L 150x100x10 (8" BEARING)

LINTEL TABLE:

- L1 = 2-2x10 + P2 ON BOTH SIDES
L2 = 3-2x10 + P3 ON BOTH SIDES
L3 = 2-1.75x9.5 LVL (1.9E) + P3 ON BOTH SIDES
L4 = 3-1.75x9.5 LVL (1.9E) + P3 ON BOTH SIDES

- * IF LINTEL IS EXPOSED TO THE EXTERIOR, PROVIDE PRESSURE
TREATED LUMBER

POST TABLE:

- P1 = 3" ADJUSTABLE STEEL COLUMN
P10 = HEAVY DUTY, TYPE 2, ADJUSTABLE RED JACK
POST BY USP
- P2 = 2-2x4 OR 2-2x6
P3 = 3-2x4 OR 3-2x6
P4 = 4-2x4 OR 4-2x6
P5 = 5-2x4 OR 5-2x6
P6 = 6-2x4 OR 6-2x6
- P13 = HSS 88.9x88.9x3.18 + 100x200x12 T&B PL. (+)
P14 = HSS 89x89x4.8 + 100x200x12 T&B PL. (+)
P15 = HSS 76.2x76.2x4.78 + 100x180x12 T&B PL. (+)
P16 = HSS 76.2x76.2x4.78 + 130x130x12 T&B PL. (+)
P17 = HSS 73 O.D.x4.8 + 100x180x12 BOTTOM PL.
+ 130x160x10 TOP PL. (+)
(+) = 2-12# ANCH. (WHERE ANCH. PL. NOT USED)

- * POST ARE ALL JACK C/W STUD
(EX. P2 = 1 JACK + 1 STUD)
- * IF NO POST ARE MENTIONED ON PLANS, PROVIDE MIN. A "P2"

- ☉ = SMOKE ALARMS AS PER SECTION 9.10.19. OF THE
ONTARIO BUILDING CODE:
- SHALL HAVE A VISUAL SIGNALING DEVICE;
- ARE REQUIRED IN EACH SLEEPING ROOM AND HALLWAY;
- ARE REQUIRED ON EACH STOREY, INCLUDING BASEMENT;
- ARE REQUIRED TO BE PROVIDED WITH BATTERY AS AN
ALTERNATIVE POWER SUPPLY CAPABLE OF PROVIDING
POWER FOR AT LEAST 7 DAYS IN NORMAL CONDITION,
FOLLOWED BY, 4 MINUTES OF ALARM; AND
- CARBON MONOXIDE ALARM ARE ALSO REQUIRED
ADJACENT TO EACH SLEEPING AREA.

- ☐ = PROVIDE MECHANICAL EXHAUST TO OUTSIDE

2012 O.B.C. DRAWINGS

REV.	DESCRIPTION	DATE	BY
REV-4	NEW STANDARD DRWG MODIFICATION	01/01/2021	DOYON
REV-3	AS PER STRUCTURAL REVIEW	03/20/2019	VH
REV-2	AS PER STRUCTURAL REVIEW	11/07/2018	VH
REV-1	NEW STANDARD DRWG MODIFICATION	11/13/2017	MAD
NO.	DESCRIPTION	MM/DD/YYYY	BY

DRAWING: **GROUND FLOOR PLAN**
OPT. KITCHEN #2 - GARAGE END

ADDRESS: XX SCALE: 3/16" = 1'-0" DATE: XX/XX/XXXX

140 - THE GREEN
2020 FOOTPRINT
(STANDARD DRAWINGS)

SHEET:

A.7i

GROUND FLOOR PLAN - OPTIONAL KITCHEN #2 - GARAGE END UNIT

SCALE: 3/16" = 1'-0"

FLOOR FRAMING:

- F3 1 1/8" PRE-ENG. OPEN JOIST TRIFORCE @ 19.2" o/c
c/w STRAPPING UNLESS OTHERWISE NOTED (SEE
MANUFACTURER)
- F2 2" x 8" JOIST @ 16" o/c UNLESS OTHERWISE NOTED
- F3 2" x 8" PRESSURE TREATED JOIST @ 16" o/c
UNLESS OTHERWISE NOTED
- S1 REFER TO FLOOR JOIST LAYOUT SHOP DRAWINGS FOR
ALL TRIMMER AND HEADER JOISTS AT FLOOR OPENING
(UNLESS OTHERWISE NOTED)

GENERAL NOTES:

- 1- ALL POINT LOADS TO BE BLOCKED DOWN TO THE
FOUNDATION WALL OR SUPPORTING MEMBER
- 2- ALL BEAMS TO HAVE A MIN 3 1/2" END BEARING
- 3- COORDINATE COLUMNS WITH FINAL LOCATION OF GIRDER
TRUSSES AS PER APPROVED ROOF TRUSS SHOP DRAWINGS

PORCH CONSTRUCTION:

TOP OF CONCRETE TO SLOPE 1" AWAY FROM HOUSE
8" SLOPED TO 7" POURED CONCRETE 32 Mpa 10M
BARS @ 8" o/c EACH WAY PLUS 10M DOWELS 16" o/c
WALL TO SLAB ON CLEAR STONE ON UNDISTURBED
SOIL. SLAB TO BEAR ON FOUNDATION WALLS.

PROVIDE A 10 1/2" x 3/8" STEEL PLATE (5 1/2"
OVERHANG PASS EXTERIOR STUD FACE) WITH FULL
1/4" FILLET WELD TO FLANGE AT TOP AND 1" STITCH
WELD AT 6" SPACING AT BOTTOM OF FLANGE.
(STOP STEEL PLATE 6" SHORT AT BOTH ENDS OF BEAM
TO ALLOW BEAM TO SIT ON TOP OF WALL)

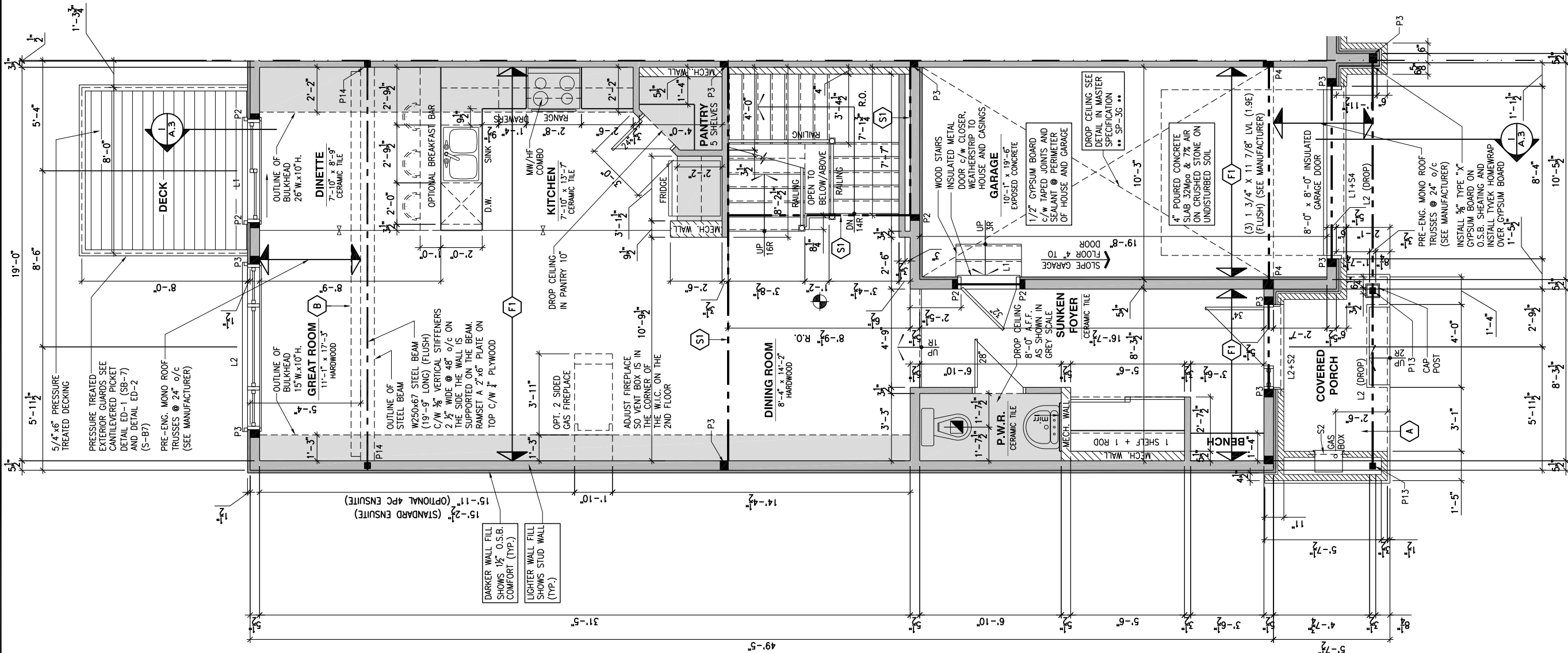

LOT: XXXX
DATE: XX/XX/XXXX



I, DANIEL GUERIN, ARCHITECTURAL MANAGER FOR
VALECRAFT HOMES LTD., HAVE REVIEWED THE FOLLOWING DOCUMENTS
AND TAKE RESPONSIBILITY FOR THE DESIGN ACTIVITIES.

- PERSONAL BCIN #19896
- TARION REGISTRATION NUMBER #611

** SEE SIGNED SCHEDULE 1: DESIGNER INFORMATION FORM **

THIS DRAWING IS TO BE USED IN CONJUNCTION WITH SCHEDULE
B-1A AND ANY 680'S AND MAY SHOW ONLY SOME OF THE CHANGES
DETAILED ON THAT DOCUMENT. SHOULD THE DRAWINGS NOT SHOW
ALL ITEMS CONTAINED ON A SCHEDULE OR MISS OTHER ITEMS
ALTOGETHER, THE SCHEDULE IS CONSIDERED THE GOVERNING
DOCUMENT.

ALL CONTRACTORS SHALL PERFORM THEIR WORK WHETHER
DESCRIBED OR NOT, ACCORDING TO THE APPLICABLE BUILDING
CODE REQUIREMENTS AND MUNICIPAL REGULATIONS.

THE GENERAL CONTRACTOR SHALL CHECK AND VERIFY ALL
DIMENSIONS AND REPORT ERRORS AND OMISSIONS TO VALECRAFT'S
ARCHITECTURAL DEPARTMENT.

NO DIMENSION SHOULD BE SCALED ON DRAWINGS.

THE GENERAL CONTRACTOR OR SUB-CONTRACTORS WILL BE HELD
RESPONSIBLE FOR ALL WORK DONE ON THE CONSTRUCTION SITE.

NOTES:

STEEL LINTEL:

- S1 = L 90x90x6
S2 = 90x90x6
S3 = L 100x90x8
S4 = L 125x90x8
S5 = L 125x90x10
S6 = L 200x100x12
S7 = L 150x100x10 (8" BEARING)

LINTEL TABLE:

- L1 = 2-2x10 + P2 ON BOTH SIDES
L2 = 3-2x10 + P3 ON BOTH SIDES
L3 = 2-1.75x9.5 LVL (1.9E) + P3 ON BOTH SIDES
L4 = 3-1.75x9.5 LVL (1.9E) + P3 ON BOTH SIDES

* IF LINTEL IS EXPOSED TO THE EXTERIOR, PROVIDE PRESSURE
TREATED LUMBER

POST TABLE:

- P1 = 3" ADJUSTABLE STEEL COLUMN
P10 = HEAVY DUTY, TYPE 2, ADJUSTABLE RED JACK
POST BY USP
P2 = 2-2x4 OR 2-2x6
P3 = 3-2x4 OR 3-2x6
P4 = 4-2x4 OR 4-2x6
P5 = 5-2x4 OR 5-2x6
P6 = 6-2x4 OR 6-2x6

- P13 = HSS 88.9x88.9x3.18 + 100x200x12 T&B PL. (+)
P14 = HSS 89x89x4.8 + 100x200x12 T&B PL. (+)
P15 = HSS 76.2x76.2x4.78 + 100x180x12 T&B PL. (+)
P16 = HSS 76.2x76.2x4.78 + 130x130x12 T&B PL. (+)
P17 = HSS 73 O.D.x4.8 + 100x180x12 BOTTOM PL.
+ 130x160x10 TOP PL. (+)
(+) = 2-12# ANCH. (WHERE ANCH. PL. NOT USED)

* POST ARE ALL JACK C/W STUD
(EX. P2 = 1 JACK + 1 STUD)
* IF NO POST ARE MENTIONED ON PLANS, PROVIDE MIN. A "P2"

- ☉ = SMOKE ALARMS AS PER SECTION 9.10.19. OF THE
ONTARIO BUILDING CODE:
- SHALL HAVE A VISUAL SIGNALING DEVICE;
- ARE REQUIRED IN EACH SLEEPING ROOM AND HALLWAY;
- ARE REQUIRED ON EACH STOREY, INCLUDING BASEMENT;
- ARE REQUIRED TO BE PROVIDED WITH BATTERY AS AN
ALTERNATIVE POWER SUPPLY CAPABLE OF PROVIDING
POWER FOR AT LEAST 7 DAYS IN NORMAL CONDITION,
FOLLOWED BY, 4 MINUTES OF ALARM; AND
- CARBON MONOXIDE ALARM ARE ALSO REQUIRED
ADJACENT TO EACH SLEEPING AREA.

☐ = PROVIDE MECHANICAL EXHAUST TO OUTSIDE

2012 O.B.C. DRAWINGS

REV.	DESCRIPTION	DATE	BY
REV-4	NEW STANDARD DRWG MODIFICATION	01/01/2021	DOYON
REV-3	AS PER STRUCTURAL REVIEW	03/20/2019	VH
REV-2	AS PER STRUCTURAL REVIEW	11/07/2018	VH
REV-1	NEW STANDARD DRWG MODIFICATION	11/13/2017	MAD
NO.	DESCRIPTION	MM/DD/YYYY	BY

GROUND FLOOR - WALKOUT
STANDARD KITCHEN - PORCH END

ADDRESS: XX SCALE: 3/16" = 1'-0" DATE: XX/XX/XXXX

140 - THE GREEN
2020 FOOTPRINT
(STANDARD DRAWINGS)

SHEET:
A.7j

GROUND FLOOR PLAN - WALKOUT - STANDARD KITCHEN - PORCH END UNIT

SCALE: 3/16" = 1'-0"

FLOOR FRAMING:

- F1 11 3/8" PRE-ENG. OPEN JOIST TRIFORM @ 19.2" o/c
c/w STRAPPING UNLESS OTHERWISE NOTED (SEE
MANUFACTURER)
- F2 2" x 8" JOIST @ 16" o/c UNLESS OTHERWISE NOTED
- F3 2" x 8" PRESSURE TREATED JOIST @ 16" o/c
UNLESS OTHERWISE NOTED
- S1 REFER TO FLOOR JOIST LAYOUT SHOP DRAWINGS FOR
ALL TRIMMER AND HEADER JOISTS AT FLOOR OPENING
(UNLESS OTHERWISE NOTED)

GENERAL NOTES:

- 1- ALL POINT LOADS TO BE BLOCKED DOWN TO THE
FOUNDATION WALL OR SUPPORTING MEMBER
- 2- ALL BEAMS TO HAVE A MIN 3 1/2" END BEARING
- 3- COORDINATE COLUMNS WITH FINAL LOCATION OF GIRDER
TRUSSES AS PER APPROVED ROOF TRUSS SHOP DRAWINGS

PORCH CONSTRUCTION:

TOP OF CONCRETE TO SLOPE 1" AWAY FROM HOUSE
8" SLOPED TO 7" POURED CONCRETE 32 Mpa 10M
BARS @ 8" o/c EACH WAY PLUS 10M DOWELS 16" o/c
WALL TO SLAB ON CLEAR STONE ON UNDISTURBED
SOIL. SLAB TO BEAR ON FOUNDATION WALLS.

PROVIDE A 10 1/2" x 3/8" STEEL PLATE (5 1/2"
OVERHANG PASS EXTERIOR STUD FACE) WITH FULL
1/4" FILLET WELD TO FLANGE AT TOP AND 1" STITCH
WELD AT 6" SPACING AT BOTTOM OF FLANGE.
(STOP STEEL PLATE 6" SHORT AT BOTH ENDS OF BEAM
TO ALLOW BEAM TO SIT ON TOP OF WALL)

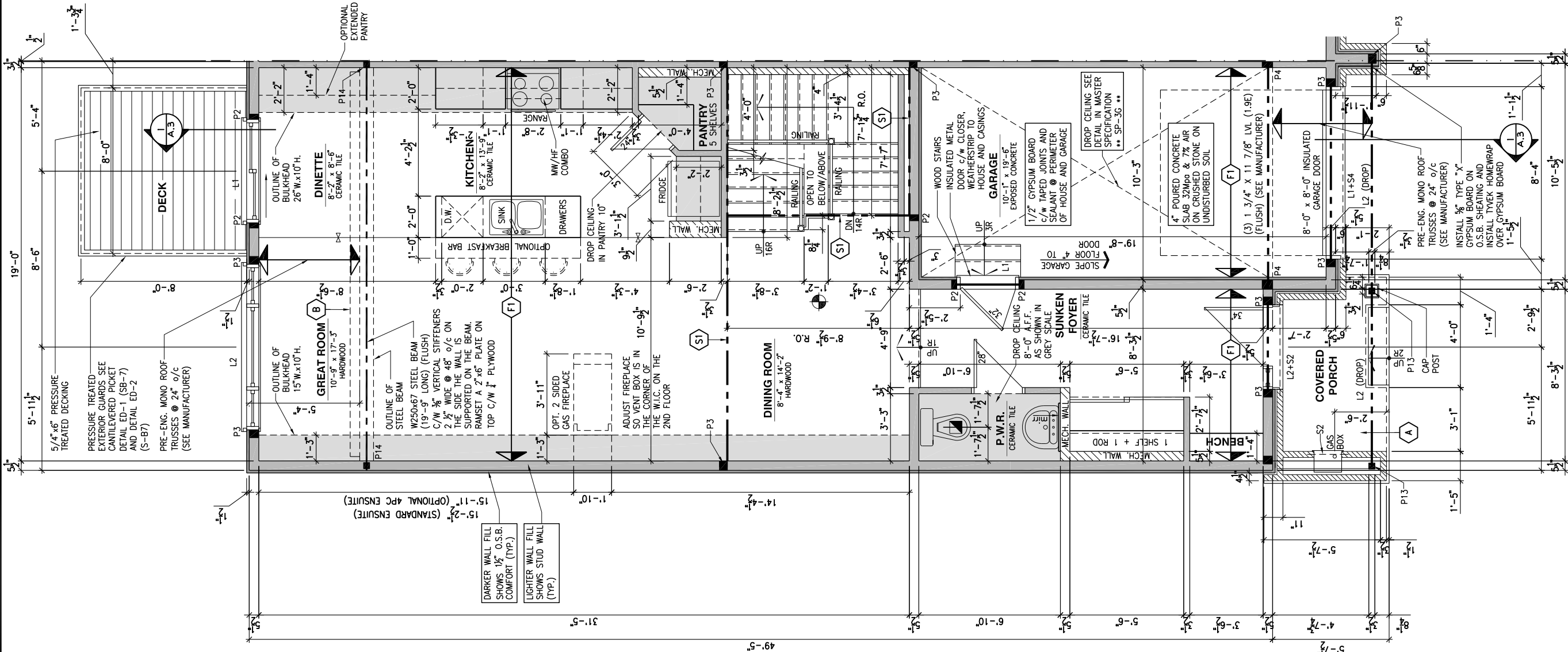

LOT: XXXX
DATE: XX/XX/XXXX



DANIEL GUERIN, ARCHITECTURAL MANAGER FOR
VALECRAFT HOMES LTD., HAVE REVIEWED THE FOLLOWING DOCUMENTS
AND TAKE RESPONSIBILITY FOR THE DESIGN ACTIVITIES.

- PERSONAL BCIN #19896
- TARION REGISTRATION NUMBER #611

SEE SIGNED SCHEDULE 1: DESIGNER INFORMATION FORM

THIS DRAWING IS TO BE USED IN CONJUNCTION WITH SCHEDULE
B-1A AND ANY 680'S AND MAY SHOW ONLY SOME OF THE CHANGES
DETAILED ON THAT DOCUMENT. SHOULD THE DRAWINGS NOT SHOW
ALL ITEMS CONTAINED ON A SCHEDULE OR MISS OTHER ITEMS
ALTOGETHER, THE SCHEDULE IS CONSIDERED THE GOVERNING
DOCUMENT.

ALL CONTRACTORS SHALL PERFORM THEIR WORK WHETHER
DESCRIBED OR NOT, ACCORDING TO THE APPLICABLE BUILDING
CODE REQUIREMENTS AND MUNICIPAL REGULATIONS.

THE GENERAL CONTRACTOR SHALL CHECK AND VERIFY ALL
DIMENSIONS AND REPORT ERRORS AND OMISSIONS TO VALECRAFT'S
ARCHITECTURAL DEPARTMENT.

NO DIMENSION SHOULD BE SCALED ON DRAWINGS.

THE GENERAL CONTRACTOR OR SUB-CONTRACTORS WILL BE HELD
RESPONSIBLE FOR ALL WORK DONE ON THE CONSTRUCTION SITE.

NOTES:

STEEL LINTEL:

- S1 = L 90x90x6
S2 = L 90x90x8
S3 = L 100x90x8
S4 = L 125x90x8
S5 = L 125x90x10
S6 = L 200x100x12
S7 = L 150x100x10 (8" BEARING)

LINTEL TABLE:

- L1 = 2-2x10 + P2 ON BOTH SIDES
L2 = 3-2x10 + P3 ON BOTH SIDES
L3 = 2-1.75x9.5 LVL (1.9E) + P3 ON BOTH SIDES
L4 = 3-1.75x9.5 LVL (1.9E) + P3 ON BOTH SIDES

IF LINTEL IS EXPOSED TO THE EXTERIOR, PROVIDE PRESSURE
TREATED LUMBER

POST TABLE:

- P1 = 3" ADJUSTABLE STEEL COLUMN
P10 = HEAVY DUTY, TYPE 2, ADJUSTABLE RED JACK
POST BY USP
- P2 = 2-2x4 OR 2-2x6
P3 = 3-2x4 OR 3-2x6
P4 = 4-2x4 OR 4-2x6
P5 = 5-2x4 OR 5-2x6
P6 = 6-2x4 OR 6-2x6
- P13 = HSS 88.9x88.9x3.18 + 100x200x12 T&B PL. (+)
P14 = HSS 89x89x4.8 + 100x200x12 T&B PL. (+)
P15 = HSS 76.2x76.2x4.78 + 100x180x12 T&B PL. (+)
P16 = HSS 76.2x76.2x4.78 + 130x130x12 T&B PL. (+)
P17 = HSS 73 O.D.x4.8 + 100x180x12 BOTTOM PL.
+ 130x160x10 TOP PL. (+)
- (+) = 2-12# ANCH. (WHERE ANCH. PL. NOT USED)

- POST ARE ALL JACK C/W STUD
(EX. P2 = 1 JACK + 1 STUD)
- IF NO POST ARE MENTIONED ON PLANS, PROVIDE MIN. A "P2"

- SMOKE ALARMS AS PER SECTION 9.10.19. OF THE
ONTARIO BUILDING CODE:
- SHALL HAVE A VISUAL SIGNALING DEVICE;
 - ARE REQUIRED IN EACH SLEEPING ROOM AND HALLWAY;
 - ARE REQUIRED ON EACH STOREY, INCLUDING BASEMENT;
 - ARE REQUIRED TO BE PROVIDED WITH BATTERY AS AN
ALTERNATIVE POWER SUPPLY CAPABLE OF PROVIDING
POWER FOR AT LEAST 7 DAYS IN NORMAL CONDITION,
FOLLOWED BY, 4 MINUTES OF ALARM; AND
 - CARBON MONOXIDE ALARM ARE ALSO REQUIRED
ADJACENT TO EACH SLEEPING AREA.

PROVIDE MECHANICAL EXHAUST TO OUTSIDE

2012 O.B.C. DRAWINGS

REV	DESCRIPTION	DATE	BY
REV-4	NEW STANDARD DRWG MODIFICATION	01/01/2021	DOYON
REV-3	AS PER STRUCTURAL REVIEW	03/20/2019	VH
REV-2	AS PER STRUCTURAL REVIEW	11/07/2018	VH
REV-1	NEW STANDARD DRWG MODIFICATION	11/13/2017	MAD
NO.	DESCRIPTION	MM/DD/YYYY	BY

DRAWING: GROUND FLOOR - WALKOUT
OPT. KITCHEN #1 - PORCH END

ADDRESS: XX SCALE: 3/16" = 1'-0" DATE: XX/XX/XXXX

140 - THE GREEN
2020 FOOTPRINT
(STANDARD DRAWINGS)

SHEET:

A.7k

GROUND FLOOR PLAN - WALKOUT - OPTIONAL KITCHEN #1 - PORCH END UNIT

SCALE: 3/16" = 1'-0"

FLOOR FRAMING:

- F1 11 3/8" PRE-ENG. OPEN JOIST TRIFORCE @ 19.2" o/c c/w STRAPPING UNLESS OTHERWISE NOTED (SEE MANUFACTURER)
- F2 2" x 8" JOIST @ 16" o/c UNLESS OTHERWISE NOTED
- F3 2" x 8" PRESSURE TREATED JOIST @ 16" o/c UNLESS OTHERWISE NOTED
- S1 REFER TO FLOOR JOIST LAYOUT SHOP DRAWINGS FOR ALL TRIMMER AND HEADER JOISTS AT FLOOR OPENING (UNLESS OTHERWISE NOTED)

GENERAL NOTES:

- 1- ALL POINT LOADS TO BE BLOCKED DOWN TO THE FOUNDATION WALL OR SUPPORTING MEMBER
- 2- ALL BEAMS TO HAVE A MIN 3 1/2" END BEARING
- 3- COORDINATE COLUMNS WITH FINAL LOCATION OF GIRDER TRUSSES AS PER APPROVED ROOF TRUSS SHOP DRAWINGS

PORCH CONSTRUCTION:

TOP OF CONCRETE TO SLOPE 1" AWAY FROM HOUSE 8" SLOPED TO 7" POURED CONCRETE 32 Mpa 10M BARS @ 8" o/c EACH WAY PLUS 10M DOWELS 16" o/c WALL TO SLAB ON CLEAR STONE ON UNDISTURBED SOIL. SLAB TO BEAR ON FOUNDATION WALLS.

PROVIDE A 10 1/2" x 3/8" STEEL PLATE (5 1/2" OVERHANG PASS EXTERIOR STUD FACE) WITH FULL 1/4" FILLET WELD TO FLANGE AT TOP AND 1" STITCH WELD AT 6" SPACING AT BOTTOM OF FLANGE. (STOP STEEL PLATE 6" SHORT AT BOTH ENDS OF BEAM TO ALLOW BEAM TO SIT ON TOP OF WALL)

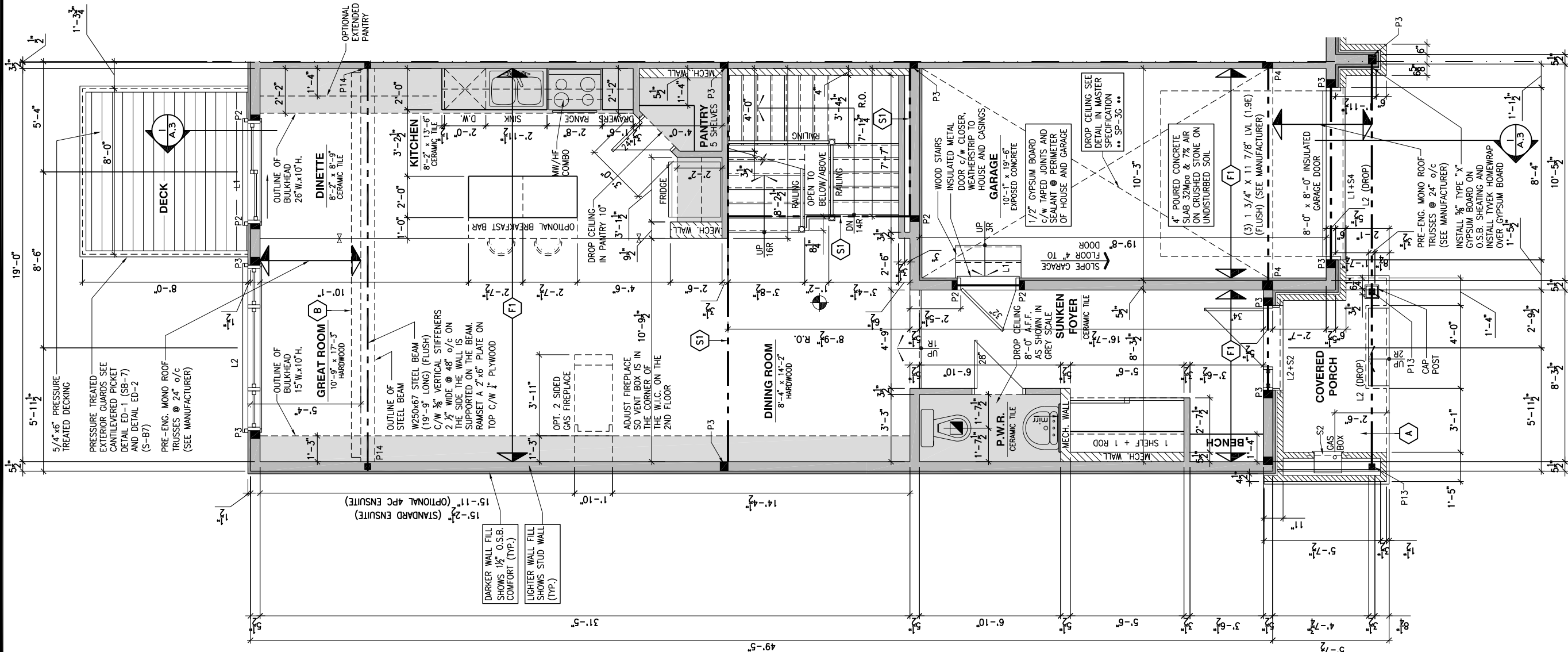

LOT: XXXX
DATE: XX/XX/XXXX



I, DANIEL GUERIN, ARCHITECTURAL MANAGER FOR VALECRAFT HOMES LTD., HAVE REVIEWED THE FOLLOWING DOCUMENTS AND TAKE RESPONSIBILITY FOR THE DESIGN ACTIVITIES.

- PERSONAL BCIN #19896
- TARIION REGISTRATION NUMBER #611

** SEE SIGNED SCHEDULE 1: DESIGNER INFORMATION FORM **

THIS DRAWING IS TO BE USED IN CONJUNCTION WITH SCHEDULE B-1A AND ANY 680'S AND MAY SHOW ONLY SOME OF THE CHANGES DETAILED ON THAT DOCUMENT. SHOULD THE DRAWINGS NOT SHOW ALL ITEMS CONTAINED ON A SCHEDULE OR MISS OTHER ITEMS ALTOGETHER, THE SCHEDULE IS CONSIDERED THE GOVERNING DOCUMENT.

ALL CONTRACTORS SHALL PERFORM THEIR WORK WHETHER DESCRIBED OR NOT, ACCORDING TO THE APPLICABLE BUILDING CODE REQUIREMENTS AND MUNICIPAL REGULATIONS.

THE GENERAL CONTRACTOR SHALL CHECK AND VERIFY ALL DIMENSIONS AND REPORT ERRORS AND OMISSIONS TO VALECRAFT'S ARCHITECTURAL DEPARTMENT.

NO DIMENSION SHOULD BE SCALED ON DRAWINGS.

THE GENERAL CONTRACTOR OR SUB-CONTRACTORS WILL BE HELD RESPONSIBLE FOR ALL WORK DONE ON THE CONSTRUCTION SITE.

NOTES:

STEEL LINTEL:

- S1 = L 90x90x6
S2 = L 90x90x8
S3 = L 100x90x8
S4 = L 125x90x8
S5 = L 125x90x10
S6 = L 200x100x12
S7 = L 150x100x10 (8" BEARING)

LINTEL TABLE:

- L1 = 2-2x10 + P2 ON BOTH SIDES
L2 = 3-2x10 + P3 ON BOTH SIDES
L3 = 2-1.75x9.5 LVL (1.9E) + P3 ON BOTH SIDES
L4 = 3-1.75x9.5 LVL (1.9E) + P3 ON BOTH SIDES

* IF LINTEL IS EXPOSED TO THE EXTERIOR, PROVIDE PRESSURE TREATED LUMBER

POST TABLE:

- P1 = 3" ADJUSTABLE STEEL COLUMN
P10 = HEAVY DUTY, TYPE 2, ADJUSTABLE RED JACK POST BY USP
P2 = 2-2x4 OR 2-2x6
P3 = 3-2x4 OR 3-2x6
P4 = 4-2x4 OR 4-2x6
P5 = 5-2x4 OR 5-2x6
P6 = 6-2x4 OR 6-2x6
P13 = HSS 88.9x88.9x3.18 + 100x200x12 T&B PL. (*)
P14 = HSS 89x89x4.8 + 100x200x12 T&B PL. (*)
P15 = HSS 76.2x76.2x4.78 + 100x180x12 T&B PL. (*)
P16 = HSS 76.2x76.2x4.78 + 130x130x12 T&B PL. (*)
P17 = HSS 73 O.D.x4.8 + 100x180x12 BOTTOM PL. + 130x160x10 TOP PL. (*)
(*) = 2-12# ANCH. (WHERE ANCH. PL. NOT USED)

- * POST ARE ALL JACK C/W STUD (EX. P2 = 1 JACK + 1 STUD)
* IF NO POST ARE MENTIONED ON PLANS, PROVIDE MIN. A "P2"

- ☉ = SMOKE ALARMS AS PER SECTION 9.10.19. OF THE ONTARIO BUILDING CODE:
- SHALL HAVE A VISUAL SIGNALING DEVICE;
- ARE REQUIRED IN EACH SLEEPING ROOM AND HALLWAY;
- ARE REQUIRED ON EACH STOREY, INCLUDING BASEMENT;
- ARE REQUIRED TO BE PROVIDED WITH BATTERY AS AN ALTERNATIVE POWER SUPPLY CAPABLE OF PROVIDING POWER FOR AT LEAST 7 DAYS IN NORMAL CONDITION, FOLLOWED BY, 4 MINUTES OF ALARM; AND
- CARBON MONOXIDE ALARM ARE ALSO REQUIRED ADJACENT TO EACH SLEEPING AREA.
- ☐ = PROVIDE MECHANICAL EXHAUST TO OUTSIDE

2012 O.B.C. DRAWINGS

REV	DESCRIPTION	DATE	BY
REV-4	NEW STANDARD DRWG MODIFICATION	01/01/2021	DOYON
REV-3	AS PER STRUCTURAL REVIEW	03/20/2019	VH
REV-2	AS PER STRUCTURAL REVIEW	11/07/2018	VH
REV-1	NEW STANDARD DRWG MODIFICATION	11/13/2017	MAD
NO.	DESCRIPTION	MM/DD/YYYY	BY

DRAWING: GROUND FLOOR - WALKOUT
OPT. KITCHEN #2 -PORCH END

ADDRESS: XX SCALE: 3/16" = 1'-0" DATE: XX/XX/XXXX

140 - THE GREEN
2020 FOOTPRINT
(STANDARD DRAWINGS)

SHEET:

A.71

GROUND FLOOR PLAN - WALKOUT - OPTIONAL KITCHEN #2 - PORCH END UNIT

SCALE: 3/16" = 1'-0"

- F1 11 $\frac{3}{8}$ " PRE-ENG. OPEN JOIST TRIFORCE @ 19.2" o/c
c/w STRAPPING UNLESS OTHERWISE NOTED (SEE
MANUFACTURER)
- F2 2" x 8" JOIST @ 16" o/c UNLESS OTHERWISE NOTED
- F3 2" x 8" PRESSURE TREATED JOIST @ 16" o/c
UNLESS OTHERWISE NOTED
- S1 REFER TO FLOOR JOIST LAYOUT SHOP DRAWINGS FOR
ALL TRIMMER AND HEADER JOISTS AT FLOOR OPENING
(UNLESS OTHERWISE NOTED)

- 1- ALL POINT LOADS TO BE BLOCKED DOWN TO THE FOUNDATION WALL OR SUPPORTING MEMBER
- 2- ALL BEAMS TO HAVE A MIN 3 1/2" END BEARING
- 3- COORDINATE COLUMNS WITH FINAL LOCATION OF GIRDER TRUSSES AS PER APPROVED ROOF TRUSS SHOP DRAWINGS

- A** 8" SLOPED TO 7" POURED CONCRETE 32 Mpa 10m
BARS @ 8" o/c EACH WAY PLUS 10m DOWELS 16" o/c
WALL TO SLAB ON CLEAR STONE ON UNDISTURBED
SOIL. SLAB TO BEAR ON FOUNDATION WALLS.
- B** PROVIDE A 10 1/2" x 3/8" STEEL PLATE (5 1/2"
OVERHANG PASS EXTERIOR STUD FACE) WITH FULL
1/4" FILLET WELD TO FLANGE AT TOP AND 1" STITCH
WELD AT 8" SPACING AT BOTTOM OF FLANGE.
(STOP STEEL BEAM 6" SHORT AT BOTH ENDS OF BEAM
TO ALLOW BEAM TO SIT ON TOP OF WALL)

PROVIDE A 10 1/2" x 3/8" STEEL PLATE (5 1/2" OVERHANG PASS EXTERIOR STUD FACE) WITH FULL 1/4" FILLET WELD TO FLANGE AT TOP AND 1" STITCH WELD AT 6" SPACING AT BOTTOM OF FLANGE. (STOP STEEL PLATE 6" SHORT AT BOTH ENDS OF BEAM TO ALLOW BEAM TO SIT ON TOP OF WALL)

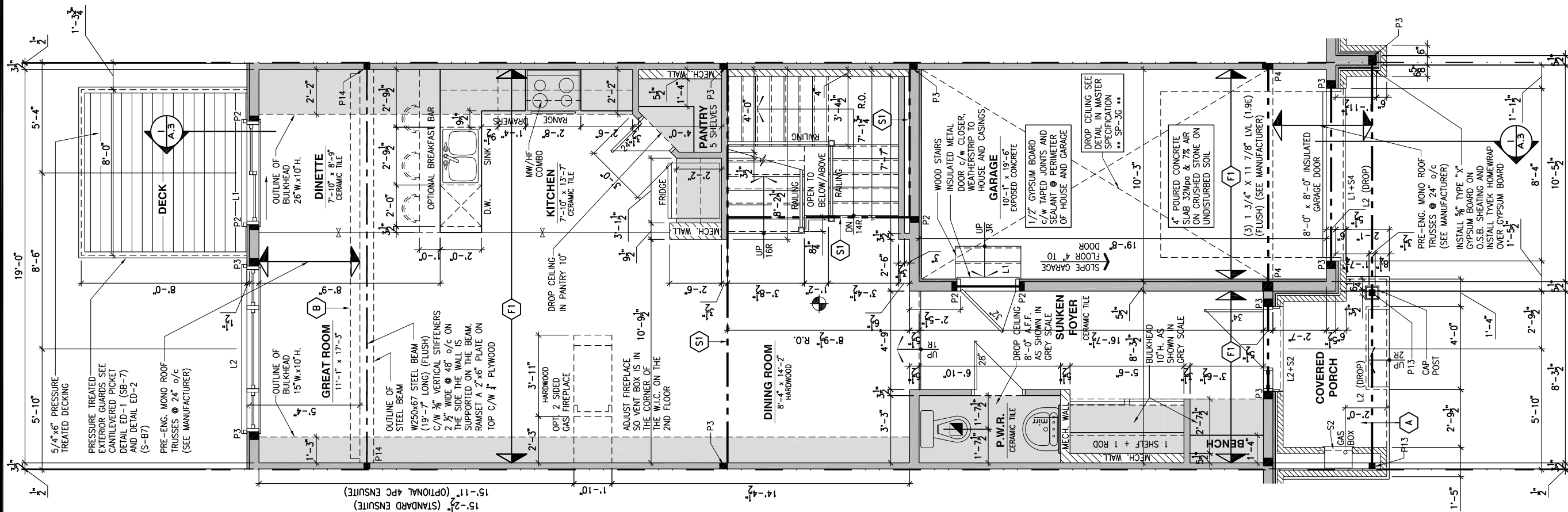

LOT: _____ **XXXX**
DATE: _____ **XX/XX/XXXX**



I, DANIEL GUERIN, ARCHITECTURAL MANAGER FOR VALECRAFT HOMES LTD., HAVE REVIEWED THE FOLLOWING DOCUMENTS AND TAKE RESPONSIBILITY FOR THE DESIGN ACTIVITIES.

- PERSONAL BCIN #19896
- TARIION REGISTRATION NUMBER #611

•• SEE SIGNED SCHEDULE 1: DESIGNER INFORMATION FORM ••

THIS DRAWING IS TO BE USED IN CONJUNCTION WITH SCHEDULE B-1A AND ANY 680'S AND MAY SHOW ONLY SOME OF THE CHANGES DETAILED ON THAT DOCUMENT. SHOULD THE DRAWINGS NOT SHOW ALL ITEMS CONTAINED ON A SCHEDULE OR MISS OTHER ITEMS ALTOGETHER, THE SCHEDULE IS CONSIDERED THE GOVERNING DOCUMENT.

ALL CONTRACTORS SHALL PERFORM THEIR WORK WHETHER DESCRIBED OR NOT, ACCORDING TO THE APPLICABLE BUILDING CODE REQUIREMENTS AND MUNICIPAL REGULATIONS.

THE GENERAL CONTRACTOR SHALL CHECK AND VERIFY ALL DIMENSIONS AND REPORT ERRORS AND OMISSIONS TO VALECRAFT'S ARCHITECTURAL DEPARTMENT.

NO DIMENSION SHOULD BE SCALED ON DRAWINGS.

THE GENERAL CONTRACTOR OR SUB-CONTRACTORS WILL BE HELD RESPONSIBLE FOR ALL WORK DONE ON THE CONSTRUCTION SITE.

NOTES:

STEEL LINTEL:

- S1 = L 90x90x6
S2 = L 90x90x8
S3 = L 100x90x8
S4 = L 125x90x8
S5 = L 125x90x10
S6 = L 200x100x12
S7 = L 150x100x10 (8" BEARING)

LINTEL TABLE:

- L1 = 2-2x10 + P2 ON BOTH SIDES
L2 = 3-2x10 + P3 ON BOTH SIDES
L3 = 2-1.75x9.5 LVL (1.9E) + P3 ON BOTH SIDES
L4 = 3-1.75x9.5 LVL (1.9E) + P3 ON BOTH SIDES

- IF LINTEL IS EXPOSED TO THE EXTERIOR, PROVIDE PRESSURE TREATED LUMBER

POST TABLE:

- P1 = 3" ADJUSTABLE STEEL COLUMN
P1o = HEAVY DUTY, TYPE 2, ADJUSTABLE RED JACK
POST BY USP
P2 = 2-2x4 OR 2-2x6
P3 = 3-2x4 OR 3-2x6
P4 = 4-2x4 OR 4-2x6
P5 = 5-2x4 OR 5-2x6
P6 = 6-2x4 OR 6-2x6
P13 = HSS 8.9x88.9x3.18 + 100x200x12 TAB& PL
P14 = HSS 89x89x4.6 + 100x200x12 TAB& PL (*)
P15 = HSS 76.2x76.2x4.8 + 100x180x12 TAB& PL
P16 = HSS 76.2x76.2x4.8 + 130x130x12 TAB& PL
P17 = HSS 73 O.D.x4.8 + 100x180x12 BOTTOM PL
+ 130x160x10 TOP PL (*)
(*) = 12" ANCH. (WHERE ANCH. PL NOT USED)

- POST ARE ALL JACK c/w STUD
(EX. P2 = 1 JACK + 1 STUD)
- IF NO POST ARE MENTIONED ON PLANS, PROVIDE MIN. A "P2"

- ☉ = SMOKE ALARMS AS PER SECTION 9.10.19. OF THE
 ALIOT BUILDING CODE:
- SHALL HAVE A VISUAL SIGNALING DEVICE;
 - ARE REQUIRED IN EACH SLEEPING ROOM AND HALLWAY;
 - ARE REQUIRED ON EACH STOREY, INCLUDING BASEMENT;
 - ARE REQUIRED TO BE PROVIDED WITH BATTERY AS AN
 ALTERNATIVE POWER SUPPLY CAPABLE OF PROVIDING
 POWER FOR AT LEAST 72 HOURS IN NORMAL CONDITION,
 FOLLOWED BY 4 MINUTES OF LOW AND
 - CARBON MONOXIDE ALARM ARE ALSO REQUIRED
 ADJACENT TO EACH SLEEPING AREA.

 = PROVIDE MECHANICAL EXHAUST TO OUTSIDE

2012 O.B.C. DRAWINGS

REV-4	NEW STANDARD DRWG MODIFICATION	01/01/2021	DOYON
REV-3	AS PER STRUCTURAL REVIEW	03/20/2019	VH
REV-2	AS PER STRUCTURAL REVIEW	11/07/2018	VH
REV-1	NEW STANDARD DRWG MODIFICATION	11/13/2017	MAD
NO.	DESCRIPTION	MM/DD/YYYY	BY

DRAWING: **GROUND FLOOR - WALKOUT**
STANDARD KITCHEN - MID

ADDRESS: XX | SCALE: 3/16" = 1'-0" | DATE: XX/XX/XXXX

140 - THE GREEN 2020 FOOTPRINT

SHEET:
A.7m

GROUND FLOOR PLAN - WALKOUT - STANDARD KITCHEN - MID UNIT

SCALE: 3/16" = 1'-0"



A. 7m

FLOOR FRAMING:

- F1 11 3/8" PRE-ENG. OPEN JOIST TRIFORCE @ 19.2" o/c
c/w STRAPPING UNLESS OTHERWISE NOTED (SEE
MANUFACTURER)
- F2 2" x 8" JOIST @ 16" o/c UNLESS OTHERWISE NOTED
- F3 2" x 8" PRESSURE TREATED JOIST @ 16" o/c
UNLESS OTHERWISE NOTED
- S1 REFER TO FLOOR JOIST LAYOUT SHOP DRAWINGS FOR
ALL TRIMMER AND HEADER JOISTS AT FLOOR OPENING
(UNLESS OTHERWISE NOTED)

GENERAL NOTES:

- 1- ALL POINT LOADS TO BE BLOCKED DOWN TO THE
FOUNDATION WALL OR SUPPORTING MEMBER
- 2- ALL BEAMS TO HAVE A MIN 3 1/2" END BEARING
- 3- COORDINATE COLUMNS WITH FINAL LOCATION OF GIRDER
TRUSSES AS PER APPROVED ROOF TRUSS SHOP DRAWINGS

PORCH CONSTRUCTION:

TOP OF CONCRETE TO SLOPE 1" AWAY FROM HOUSE
8" SLOPED TO 7" POURED CONCRETE 32 Mpa 10M
BARS @ 8" o/c EACH WAY PLUS 10M DOWELS 16" o/c
WALL TO SLAB ON CLEAR STONE ON UNDISTURBED
SOIL. SLAB TO BEAR ON FOUNDATION WALLS.

PROVIDE A 10 1/2" x 3/8" STEEL PLATE (5 1/2"
OVERHANG PASS EXTERIOR STUD FACE) WITH FULL
1/4" FILLET WELD TO FLANGE AT TOP AND 1" STITCH
WELD AT 6" SPACING AT BOTTOM OF FLANGE.
(STOP STEEL PLATE 6" SHORT AT BOTH ENDS OF BEAM
TO ALLOW BEAM TO SIT ON TOP OF WALL)

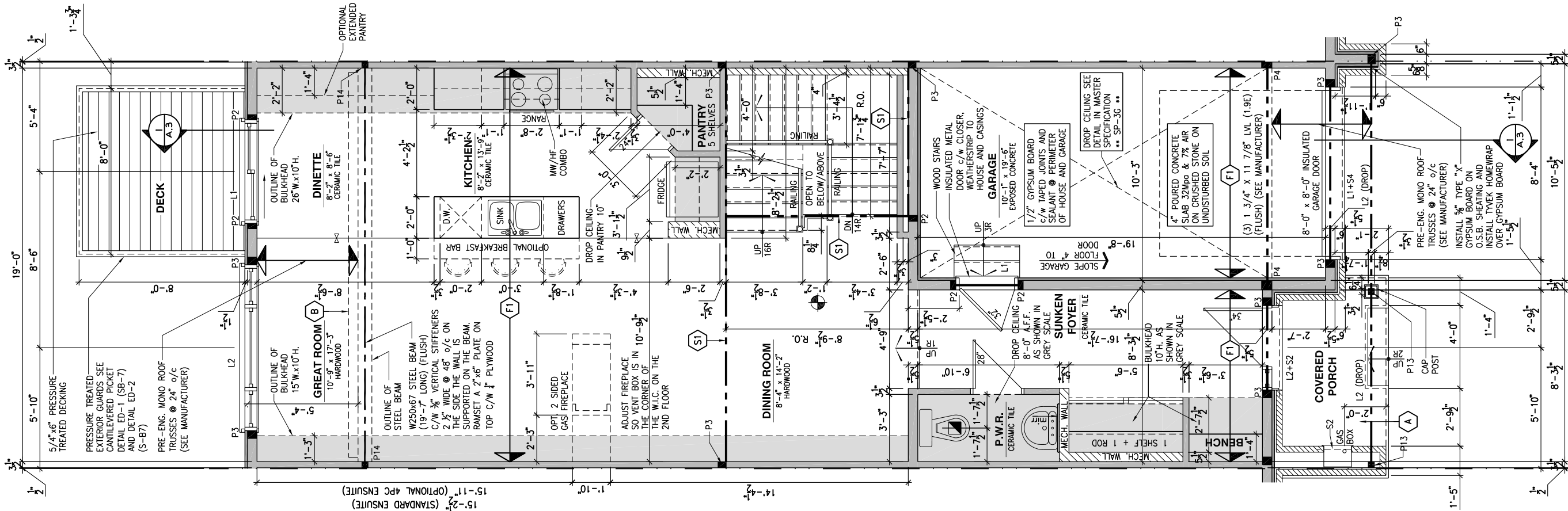

LOT: XXXX
DATE: XX/XX/XXXX



I, DANIEL GUERIN, ARCHITECTURAL MANAGER FOR
VALECRAFT HOMES LTD., HAVE REVIEWED THE FOLLOWING DOCUMENTS
AND TAKE RESPONSIBILITY FOR THE DESIGN ACTIVITIES.

- PERSONAL BCIN #19896
- TARIION REGISTRATION NUMBER #611

** SEE SIGNED SCHEDULE 1: DESIGNER INFORMATION FORM **

THIS DRAWING IS TO BE USED IN CONJUNCTION WITH SCHEDULE
B-1A AND ANY 680'S AND MAY SHOW ONLY SOME OF THE CHANGES
DETAILED ON THAT DOCUMENT. SHOULD THE DRAWINGS NOT SHOW
ALL ITEMS CONTAINED ON A SCHEDULE OR MISS OTHER ITEMS
ALTOGETHER, THE SCHEDULE IS CONSIDERED THE GOVERNING
DOCUMENT.

ALL CONTRACTORS SHALL PERFORM THEIR WORK WHETHER
DESCRIBED OR NOT, ACCORDING TO THE APPLICABLE BUILDING
CODE REQUIREMENTS AND MUNICIPAL REGULATIONS.

THE GENERAL CONTRACTOR SHALL CHECK AND VERIFY ALL
DIMENSIONS AND REPORT ERRORS AND OMISSIONS TO VALECRAFT'S
ARCHITECTURAL DEPARTMENT.

NO DIMENSION SHOULD BE SCALED ON DRAWINGS.

THE GENERAL CONTRACTOR OR SUB-CONTRACTORS WILL BE HELD
RESPONSIBLE FOR ALL WORK DONE ON THE CONSTRUCTION SITE.

NOTES:

STEEL LINTEL:

- S1 = L 90x90x6
S2 = 90x90x8
S3 = L 100x90x8
S4 = L 125x90x8
S5 = L 125x90x10
S6 = L 200x100x12
S7 = L 150x100x10 (8" BEARING)

LINTEL TABLE:

- L1 = 2-2x10 + P2 ON BOTH SIDES
L2 = 3-2x10 + P3 ON BOTH SIDES
L3 = 2-1.75x9.5 LVL (1.9E) + P3 ON BOTH SIDES
L4 = 3-1.75x9.5 LVL (1.9E) + P3 ON BOTH SIDES

* IF LINTEL IS EXPOSED TO THE EXTERIOR, PROVIDE PRESSURE
TREATED LUMBER

POST TABLE:

- P1 = 3" ADJUSTABLE STEEL COLUMN
P10 = HEAVY DUTY, TYPE 2, ADJUSTABLE RED JACK
POST BY USP
- P2 = 2-2x4 OR 2-2x6
P3 = 3-2x4 OR 3-2x6
P4 = 4-2x4 OR 4-2x6
P5 = 5-2x4 OR 5-2x6
P6 = 6-2x4 OR 6-2x6
- P13 = HSS 88.9x88.9x3.18 + 100x200x12 T&B PL. (+)
P14 = HSS 89x89x4.8 + 100x200x12 T&B PL. (+)
P15 = HSS 76.2x76.2x4.78 + 100x180x12 T&B PL. (+)
P16 = HSS 76.2x76.2x4.78 + 130x130x12 T&B PL. (+)
P17 = HSS 73 O.D.x4.8 + 100x180x12 BOTTOM PL.
+ 130x160x10 TOP PL. (+)
(+) = 2-12# ANCH. (WHERE ANCH. PL. NOT USED)

- * POST ARE ALL JACK C/W STUD
(EX. P2 = 1 JACK + 1 STUD)
* IF NO POST ARE MENTIONED ON PLANS, PROVIDE MIN. A "P2"

- SMOKE ALARMS AS PER SECTION 9.10.19. OF THE
ONTARIO BUILDING CODE:
- SHALL HAVE A VISUAL SIGNALING DEVICE;
- ARE REQUIRED IN EACH SLEEPING ROOM AND HALLWAY;
- ARE REQUIRED ON EACH STOREY, INCLUDING BASEMENT;
- ARE REQUIRED TO BE PROVIDED WITH BATTERY AS AN
ALTERNATIVE POWER SUPPLY CAPABLE OF PROVIDING
POWER FOR AT LEAST 7 DAYS IN NORMAL CONDITION,
FOLLOWED BY, 4 MINUTES OF ALARM; AND
- CARBON MONOXIDE ALARM ARE ALSO REQUIRED
ADJACENT TO EACH SLEEPING AREA.

PROVIDE MECHANICAL EXHAUST TO OUTSIDE

2012 O.B.C. DRAWINGS

REV	DESCRIPTION	DATE	BY
REV-4	NEW STANDARD DRWG MODIFICATION	01/01/2021	DOYON
REV-3	AS PER STRUCTURAL REVIEW	03/20/2019	VH
REV-2	AS PER STRUCTURAL REVIEW	11/07/2018	VH
REV-1	NEW STANDARD DRWG MODIFICATION	11/13/2017	MAD
NO.	DESCRIPTION	MM/DD/YYYY	BY

DRAWING: GROUND FLOOR - WALKOUT
OPTIONAL KITCHEN #1 - MID

ADDRESS: XX SCALE: 3/16" = 1'-0" DATE: XX/XX/XXXX

140 - THE GREEN
2020 FOOTPRINT
(STANDARD DRAWINGS)

SHEET:
A.7n

GROUND FLOOR PLAN - WALKOUT - OPTIONAL KITCHEN #1 - MID UNIT

SCALE: 3/16" = 1'-0"

FLOOR FRAMING:

- F1 1 7/8" PRE-ENG. OPEN JOIST TRIFORCE @ 19.2" o/c
c/w STRAPPING UNLESS OTHERWISE NOTED (SEE
MANUFACTURER)
- F2 2" x 8" JOIST @ 16" o/c UNLESS OTHERWISE NOTED
- F3 2" x 8" PRESSURE TREATED JOIST @ 16" o/c
UNLESS OTHERWISE NOTED
- S1 REFER TO FLOOR JOIST LAYOUT SHOP DRAWINGS FOR
ALL TRIMMER AND HEADER JOISTS AT FLOOR OPENING
(UNLESS OTHERWISE NOTED)

GENERAL NOTES:

- 1- ALL POINT LOADS TO BE BLOCKED DOWN TO THE
FOUNDATION WALL OR SUPPORTING MEMBER
- 2- ALL BEAMS TO HAVE A MIN 3 1/2" END BEARING
- 3- COORDINATE COLUMNS WITH FINAL LOCATION OF GIRDER
TRUSSES AS PER APPROVED ROOF TRUSS SHOP DRAWINGS

PORCH CONSTRUCTION:

TOP OF CONCRETE TO SLOPE 1" AWAY FROM HOUSE
8" SLOPED TO 7" POURED CONCRETE 32 Mpa 10M
BARS @ 8" o/c EACH WAY PLUS 10M DOWELS 16" o/c
WALL TO SLAB ON CLEAR STONE ON UNDISTURBED
SOIL. SLAB TO BEAR ON FOUNDATION WALLS.

PROVIDE A 10 1/2" x 3/8" STEEL PLATE (5 1/2"
OVERHANG PASS EXTERIOR STUD FACE) WITH FULL
1/4" FILLET WELD TO FLANGE AT TOP AND 1" STITCH
WELD AT 6" SPACING AT BOTTOM OF FLANGE.
(STOP STEEL PLATE 6" SHORT AT BOTH ENDS OF BEAM
TO ALLOW BEAM TO SIT ON TOP OF WALL)

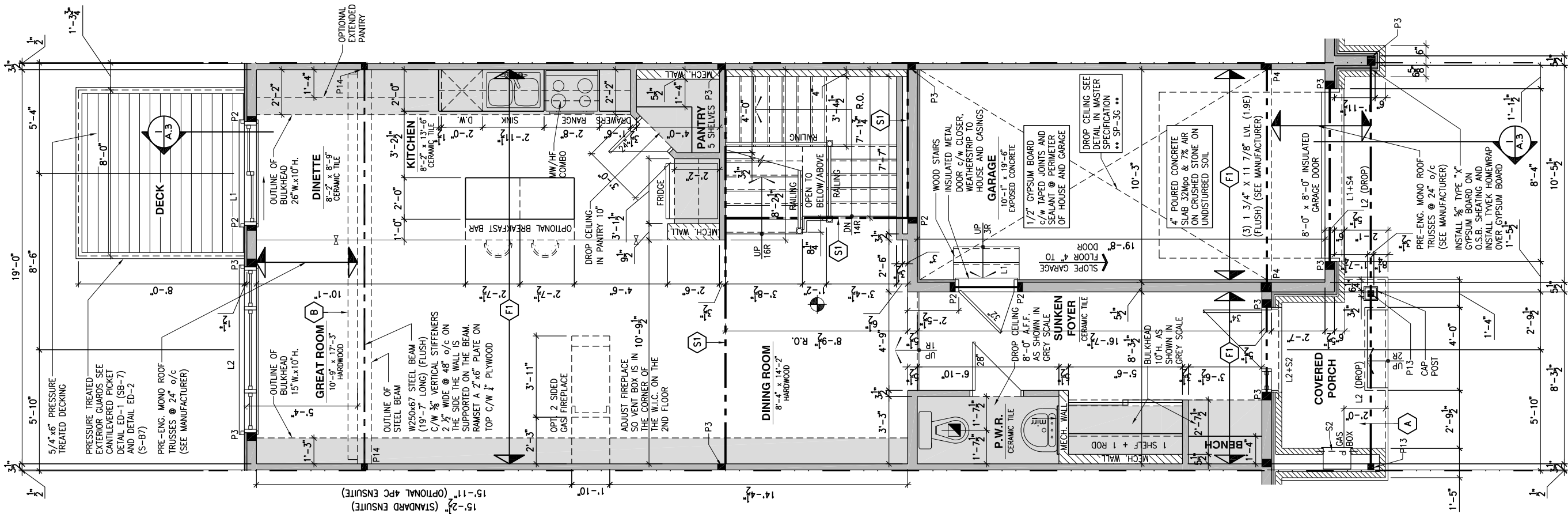

LOT: XXXX

DATE: XX/XX/XXXX



Valecraft
Homes Ltd.

I, DANIEL GUERIN, ARCHITECTURAL MANAGER FOR
VALECRAFT HOMES LTD., HAVE REVIEWED THE FOLLOWING DOCUMENTS
AND TAKE RESPONSIBILITY FOR THE DESIGN ACTIVITIES.

- PERSONAL BCIN #19896
- TARIION REGISTRATION NUMBER #611

** SEE SIGNED SCHEDULE 1: DESIGNER INFORMATION FORM **

THIS DRAWING IS TO BE USED IN CONJUNCTION WITH SCHEDULE
B-1A AND ANY 680'S AND MAY SHOW ONLY SOME OF THE CHANGES
DETAILED ON THAT DOCUMENT. SHOULD THE DRAWINGS NOT SHOW
ALL ITEMS CONTAINED ON A SCHEDULE OR MISS OTHER ITEMS
ALTOGETHER, THE SCHEDULE IS CONSIDERED THE GOVERNING
DOCUMENT.

ALL CONTRACTORS SHALL PERFORM THEIR WORK WHETHER
DESCRIBED OR NOT, ACCORDING TO THE APPLICABLE BUILDING
CODE REQUIREMENTS AND MUNICIPAL REGULATIONS.

THE GENERAL CONTRACTOR SHALL CHECK AND VERIFY ALL
DIMENSIONS AND REPORT ERRORS AND OMISSIONS TO VALECRAFT'S
ARCHITECTURAL DEPARTMENT.

NO DIMENSION SHOULD BE SCALED ON DRAWINGS.

THE GENERAL CONTRACTOR OR SUB-CONTRACTORS WILL BE HELD
RESPONSIBLE FOR ALL WORK DONE ON THE CONSTRUCTION SITE.

NOTES:

STEEL LINTEL:

- S1 = L 90x90x6
- S2 = 90x90x8
- S3 = L 100x90x8
- S4 = L 125x90x8
- S5 = L 125x90x10
- S6 = L 200x100x12
- S7 = L 150x100x10 (8" BEARING)

LINTEL TABLE:

- L1 = 2-2x10 + P2 ON BOTH SIDES
- L2 = 3-2x10 + P3 ON BOTH SIDES
- L3 = 2-1.75x9.5 LVL (1.9E) + P3 ON BOTH SIDES
- L4 = 3-1.75x9.5 LVL (1.9E) + P3 ON BOTH SIDES

- * IF LINTEL IS EXPOSED TO THE EXTERIOR, PROVIDE PRESSURE
TREATED LUMBER

POST TABLE:

- P1 = 3" ADJUSTABLE STEEL COLUMN
- P10 = HEAVY DUTY, TYPE 2, ADJUSTABLE RED JACK
POST BY USP
- P2 = 2-2x4 OR 2-2x6
- P3 = 3-2x4 OR 3-2x6
- P4 = 4-2x4 OR 4-2x6
- P5 = 5-2x4 OR 5-2x6
- P6 = 6-2x4 OR 6-2x6
- P13 = HSS 88.9x88.9x3.18 + 100x200x12 T&B PL. (*)
- P14 = HSS 89x89x4.8 + 100x200x12 T&B PL. (*)
- P15 = HSS 76.2x76.2x4.78 + 100x180x12 T&B PL. (*)
- P16 = HSS 76.2x76.2x4.78 + 130x130x12 T&B PL. (*)
- P17 = HSS 73 O.D.x4.8 + 100x180x12 BOTTOM PL.
+ 130x160x10 TOP PL. (*)
- (*) = 2-12" ANCH. (WHERE ANCH. PL. NOT USED)

- * POST ARE ALL JACK c/w STUD
(EX. P2 = 1 JACK + 1 STUD)
- * IF NO POST ARE MENTIONED ON PLANS, PROVIDE MIN. A "P2"

- ☉ = SMOKE ALARMS AS PER SECTION 9.10.19. OF THE
ONTARIO BUILDING CODE:
 - SHALL HAVE A VISUAL SIGNALING DEVICE;
 - ARE REQUIRED IN EACH SLEEPING ROOM AND HALLWAY;
 - ARE REQUIRED ON EACH STOREY, INCLUDING BASEMENT;
 - ARE REQUIRED TO BE PROVIDED WITH BATTERY AS AN
ALTERNATIVE POWER SUPPLY CAPABLE OF PROVIDING
POWER FOR AT LEAST 7 DAYS IN NORMAL CONDITION,
FOLLOWED BY, 4 MINUTES OF ALARM; AND
 - CARBON MONOXIDE ALARM ARE ALSO REQUIRED
ADJACENT TO EACH SLEEPING AREA.
- ▣ = PROVIDE MECHANICAL EXHAUST TO OUTSIDE

2012 O.B.C. DRAWINGS

REV	DESCRIPTION	DATE	BY
REV-4	NEW STANDARD DRWG MODIFICATION	01/01/2021	DOYON
REV-3	AS PER STRUCTURAL REVIEW	03/20/2019	VH
REV-2	AS PER STRUCTURAL REVIEW	11/07/2018	VH
REV-1	NEW STANDARD DRWG MODIFICATION	11/13/2017	MAD
NO.	DESCRIPTION	MM/DD/YYYY	BY

DRAWING: GROUND FLOOR - WALKOUT
OPTIONAL KITCHEN #2 - MID

ADDRESS: XX SCALE: 3/16" = 1'-0" DATE: XX/XX/XXXX

140 - THE GREEN
2020 FOOTPRINT
(STANDARD DRAWINGS)

SHEET:

A.7o

GROUND FLOOR PLAN - WALKOUT - OPTIONAL KITCHEN #2 - MID UNIT

SCALE: 3/16" = 1'-0"

FLOOR FRAMING:

- F1 11 3/8" PRE-ENG. OPEN JOIST TRIFORM @ 19.2" o/c
c/w STRAPPING UNLESS OTHERWISE NOTED (SEE
MANUFACTURER)
- F2 2" x 8" JOIST @ 16" o/c UNLESS OTHERWISE NOTED
- F3 2" x 8" PRESSURE TREATED JOIST @ 16" o/c
UNLESS OTHERWISE NOTED
- S1 REFER TO FLOOR JOIST LAYOUT SHOP DRAWINGS FOR
ALL TRIMMER AND HEADER JOISTS AT FLOOR OPENING
(UNLESS OTHERWISE NOTED)

GENERAL NOTES:

- 1- ALL POINT LOADS TO BE BLOCKED DOWN TO THE
FOUNDATION WALL OR SUPPORTING MEMBER
- 2- ALL BEAMS TO HAVE A MIN 3 1/2" END BEARING
- 3- COORDINATE COLUMNS WITH FINAL LOCATION OF GIRDER
TRUSSES AS PER APPROVED ROOF TRUSS SHOP DRAWINGS

PORCH CONSTRUCTION:

TOP OF CONCRETE TO SLOPE 1" AWAY FROM HOUSE
8" SLOPED TO 7" POURED CONCRETE 32 Mpa 10M
BARS @ 8" o/c EACH WAY PLUS 10M DOWELS 16" o/c
WALL TO SLAB ON CLEAR STONE ON UNDISTURBED
SOIL. SLAB TO BEAR ON FOUNDATION WALLS.

PROVIDE A 10 1/2" x 3/8" STEEL PLATE (5 1/2"
OVERHANG PASS EXTERIOR STUD FACE) WITH FULL
1/4" FILLET WELD TO FLANGE AT TOP AND 1" STITCH
WELD AT 6" SPACING AT BOTTOM OF FLANGE.
(STOP STEEL PLATE 6" SHORT AT BOTH ENDS OF BEAM
TO ALLOW BEAM TO SIT ON TOP OF WALL)

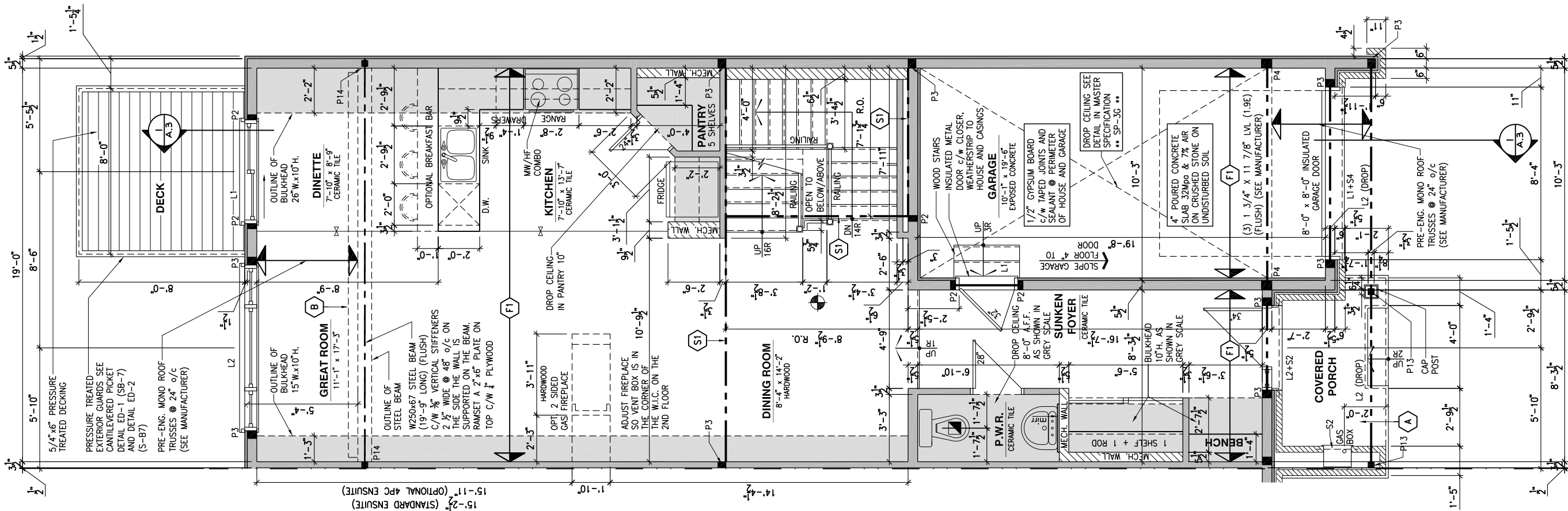

LOT: XXXX
DATE: XX/XX/XXXX



I, DANIEL GUERIN, ARCHITECTURAL MANAGER FOR
VALECRAFT HOMES LTD., HAVE REVIEWED THE FOLLOWING DOCUMENTS
AND TAKE RESPONSIBILITY FOR THE DESIGN ACTIVITIES.

- PERSONAL BCIN #19896
- TARIION REGISTRATION NUMBER #611

** SEE SIGNED SCHEDULE 1: DESIGNER INFORMATION FORM **

THIS DRAWING IS TO BE USED IN CONJUNCTION WITH SCHEDULE
B-1A AND ANY 680'S AND MAY SHOW ONLY SOME OF THE CHANGES
DETAILED ON THAT DOCUMENT. SHOULD THE DRAWINGS NOT SHOW
ALL ITEMS CONTAINED ON A SCHEDULE OR MISS OTHER ITEMS
ALTOGETHER, THE SCHEDULE IS CONSIDERED THE GOVERNING
DOCUMENT.

ALL CONTRACTORS SHALL PERFORM THEIR WORK WHETHER
DESCRIBED OR NOT, ACCORDING TO THE APPLICABLE BUILDING
CODE REQUIREMENTS AND MUNICIPAL REGULATIONS.

THE GENERAL CONTRACTOR SHALL CHECK AND VERIFY ALL
DIMENSIONS AND REPORT ERRORS AND OMISSIONS TO VALECRAFT'S
ARCHITECTURAL DEPARTMENT.

NO DIMENSION SHOULD BE SCALED ON DRAWINGS.

THE GENERAL CONTRACTOR OR SUB-CONTRACTORS WILL BE HELD
RESPONSIBLE FOR ALL WORK DONE ON THE CONSTRUCTION SITE.

NOTES:

STEEL LINTEL:

- S1 = L 90x90x6
S2 = 90x90x8
S3 = L 100x90x8
S4 = L 125x90x8
S5 = L 125x90x10
S6 = L 200x100x12
S7 = L 150x100x10 (8" BEARING)

LINTEL TABLE:

- L1 = 2-2x10 + P2 ON BOTH SIDES
L2 = 3-2x10 + P3 ON BOTH SIDES
L3 = 2-1.75x9.5 LVL (1.9E) + P3 ON BOTH SIDES
L4 = 3-1.75x9.5 LVL (1.9E) + P3 ON BOTH SIDES

* IF LINTEL IS EXPOSED TO THE EXTERIOR, PROVIDE PRESSURE
TREATED LUMBER

POST TABLE:

- P1 = 3" ADJUSTABLE STEEL COLUMN
P10 = HEAVY DUTY, TYPE 2, ADJUSTABLE RED JACK
POST BY USP
- P2 = 2-2x4 OR 2-2x6
P3 = 3-2x4 OR 3-2x6
P4 = 4-2x4 OR 4-2x6
P5 = 5-2x4 OR 5-2x6
P6 = 6-2x4 OR 6-2x6
- P13 = HSS 88.9x88.9x3.18 + 100x200x12 T&B PL. (*)
P14 = HSS 89x89x4.8 + 100x200x12 T&B PL. (*)
P15 = HSS 76.2x76.2x4.78 + 100x180x12 T&B PL. (*)
P16 = HSS 76.2x76.2x4.78 + 130x130x12 T&B PL. (*)
P17 = HSS 73 O.D.x4.8 + 100x180x12 BOTTOM PL.
+ 130x160x10 TOP PL. (*)
(*) = 2-12" ANCH. (WHERE ANCH. PL. NOT USED)

- * POST ARE ALL JACK C/W STUD
(EX. P2 = 1 JACK + 1 STUD)
* IF NO POST ARE MENTIONED ON PLANS, PROVIDE MIN. A "P2"

- ☉ = SMOKE ALARMS AS PER SECTION 9.10.19. OF THE
ONTARIO BUILDING CODE:
- SHALL HAVE A VISUAL SIGNALING DEVICE;
- ARE REQUIRED IN EACH SLEEPING ROOM AND HALLWAY;
- ARE REQUIRED ON EACH SLEEPING, INCLUDING BASEMENT;
- ARE REQUIRED TO BE PROVIDED WITH BATTERY AS AN
ALTERNATIVE POWER SUPPLY CAPABLE OF PROVIDING
POWER FOR AT LEAST 7 DAYS IN NORMAL CONDITION,
FOLLOWED BY, 4 MINUTES OF ALARM; AND
- CARBON MONOXIDE ALARM ARE ALSO REQUIRED
ADJACENT TO EACH SLEEPING AREA.

☐ = PROVIDE MECHANICAL EXHAUST TO OUTSIDE

2012 O.B.C. DRAWINGS

REV-4	NEW STANDARD DRWG MODIFICATION	01/01/2021	DOYON
REV-3	AS PER STRUCTURAL REVIEW	03/20/2019	VH
REV-2	AS PER STRUCTURAL REVIEW	11/07/2018	VH
REV-1	NEW STANDARD DRWG MODIFICATION	11/13/2017	MAD
NO.	DESCRIPTION	NM/DD/YYYY	BY

GROUND FLOOR - WALKOUT
STANDARD KITCHEN-GARAGE END

ADDRESS: XX SCALE: 3/16" = 1'-0" DATE: XX/XX/XXXX

140 - THE GREEN
2020 FOOTPRINT

(STANDARD DRAWINGS)

SHEET:

A.7p

GROUND FLOOR PLAN - WALKOUT - STANDARD KITCHEN - GARAGE END UNIT

SCALE: 3/16" = 1'-0"

FLOOR FRAMING:

- F1 11 3/8" PRE-ENG. OPEN JOIST TRIFORCE @ 19.2" o/c
c/w STRAPPING UNLESS OTHERWISE NOTED (SEE
MANUFACTURER)
- F2 2" x 8" JOIST @ 16" o/c UNLESS OTHERWISE NOTED
- F3 2" x 8" PRESSURE TREATED JOIST @ 16" o/c
UNLESS OTHERWISE NOTED
- S1 REFER TO FLOOR JOIST LAYOUT SHOP DRAWINGS FOR
ALL TRIMMER AND HEADER JOISTS AT FLOOR OPENING
(UNLESS OTHERWISE NOTED)

GENERAL NOTES:

- 1- ALL POINT LOADS TO BE BLOCKED DOWN TO THE
FOUNDATION WALL OR SUPPORTING MEMBER
- 2- ALL BEAMS TO HAVE A MIN 3 1/2" END BEARING
- 3- COORDINATE COLUMNS WITH FINAL LOCATION OF GIRDER
TRUSSES AS PER APPROVED ROOF TRUSS SHOP DRAWINGS

PORCH CONSTRUCTION:

TOP OF CONCRETE TO SLOPE 1" AWAY FROM HOUSE
8" SLOPED TO 7" POURED CONCRETE 32 Mpa 10M
BARS @ 8" o/c EACH WAY PLUS 10M DOWELS 16" o/c
WALL TO SLAB ON CLEAR STONE ON UNDISTURBED
SOIL. SLAB TO BEAR ON FOUNDATION WALLS.

PROVIDE A 10 1/2" x 3/8" STEEL PLATE (5 1/2"
OVERHANG PASS EXTERIOR STUD FACE) WITH FULL
1/4" FILLET WELD TO FLANGE AT TOP AND 1" STITCH
WELD AT 6" SPACING AT BOTTOM OF FLANGE.
(STOP STEEL PLATE 6" SHORT AT BOTH ENDS OF BEAM
TO ALLOW BEAM TO SIT ON TOP OF WALL)

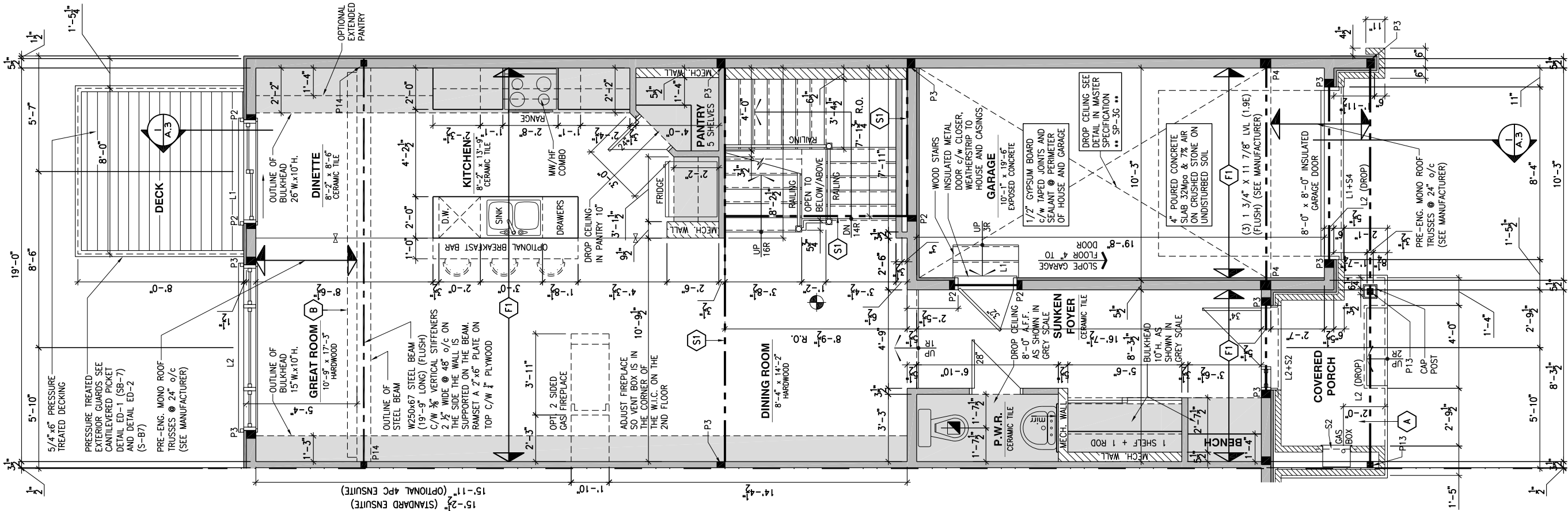

LOT: XXXX

DATE: XX/XX/XXXX



Valecraft
Homes Ltd.

I, DANIEL GUERIN, ARCHITECTURAL MANAGER FOR
VALECRAFT HOMES LTD., HAVE REVIEWED THE FOLLOWING DOCUMENTS
AND TAKE RESPONSIBILITY FOR THE DESIGN ACTIVITIES.

- PERSONAL BCIN #19896
- TARIION REGISTRATION NUMBER #611

** SEE SIGNED SCHEDULE 1: DESIGNER INFORMATION FORM **

THIS DRAWING IS TO BE USED IN CONJUNCTION WITH SCHEDULE
B-1A AND ANY 680'S AND MAY SHOW ONLY SOME OF THE CHANGES
DETAILED ON THAT DOCUMENT. SHOULD THE DRAWINGS NOT SHOW
ALL ITEMS CONTAINED ON A SCHEDULE OR MISS OTHER ITEMS
ALTOGETHER, THE SCHEDULE IS CONSIDERED THE GOVERNING
DOCUMENT.

ALL CONTRACTORS SHALL PERFORM THEIR WORK WHETHER
DESCRIBED OR NOT, ACCORDING TO THE APPLICABLE BUILDING
CODE REQUIREMENTS AND MUNICIPAL REGULATIONS.

THE GENERAL CONTRACTOR SHALL CHECK AND VERIFY ALL
DIMENSIONS AND REPORT ERRORS AND OMISSIONS TO VALECRAFT'S
ARCHITECTURAL DEPARTMENT.

NO DIMENSION SHOULD BE SCALED ON DRAWINGS.

THE GENERAL CONTRACTOR OR SUB-CONTRACTORS WILL BE HELD
RESPONSIBLE FOR ALL WORK DONE ON THE CONSTRUCTION SITE.

NOTES:

STEEL LINTEL:

- S1 = L 90x90x6
S2 = 90x90x8
S3 = L 100x90x8
S4 = L 125x90x8
S5 = L 125x90x10
S6 = L 200x100x12
S7 = L 150x100x10 (8" BEARING)

LINTEL TABLE:

- L1 = 2-2x10 + P2 ON BOTH SIDES
L2 = 3-2x10 + P3 ON BOTH SIDES
L3 = 2-1.75x9.5 LVL (1.9E) + P3 ON BOTH SIDES
L4 = 3-1.75x9.5 LVL (1.9E) + P3 ON BOTH SIDES

* IF LINTEL IS EXPOSED TO THE EXTERIOR, PROVIDE PRESSURE
TREATED LUMBER

POST TABLE:

- P1 = 3" ADJUSTABLE STEEL COLUMN
P10 = HEAVY DUTY, TYPE 2, ADJUSTABLE RED JACK
POST BY USP
- P2 = 2-2x4 OR 2-2x6
P3 = 3-2x4 OR 3-2x6
P4 = 4-2x4 OR 4-2x6
P5 = 5-2x4 OR 5-2x6
P6 = 6-2x4 OR 6-2x6
- P13 = HSS 88.9x88.9x3.18 + 100x200x12 T&B PL. (+)
P14 = HSS 88.9x88.9x4.8 + 100x200x12 T&B PL. (+)
P15 = HSS 76.2x76.2x4.78 + 100x180x12 T&B PL. (+)
P16 = HSS 76.2x76.2x4.78 + 130x130x12 T&B PL. (+)
P17 = HSS 73 O.D.x4.8 + 100x180x12 BOTTOM PL.
+ 130x160x10 TOP PL. (+)
(+) = 2-12# ANCH. (WHERE ANCH. PL. NOT USED)

* POST ARE ALL JACK C/W STUD
(EX. P2 = 1 JACK + 1 STUD)

* IF NO POST ARE MENTIONED ON PLANS, PROVIDE MIN. A "P2"

- ☉ = SMOKE ALARMS AS PER SECTION 9.10.19. OF THE
ONTARIO BUILDING CODE:
- SHALL HAVE A VISUAL SIGNALING DEVICE;
- ARE REQUIRED IN EACH SLEEPING ROOM AND HALLWAY;
- ARE REQUIRED ON EACH STOREY, INCLUDING BASEMENT;
- ARE REQUIRED TO BE PROVIDED WITH BATTERY AS AN
ALTERNATIVE POWER SUPPLY CAPABLE OF PROVIDING
POWER FOR AT LEAST 7 DAYS IN NORMAL CONDITION,
FOLLOWED BY, 4 MINUTES OF ALARM; AND
- CARBON MONOXIDE ALARM ARE ALSO REQUIRED
ADJACENT TO EACH SLEEPING AREA.

☐ = PROVIDE MECHANICAL EXHAUST TO OUTSIDE

2012 O.B.C. DRAWINGS

REV	DESCRIPTION	DATE	BY
REV-4	NEW STANDARD DRWG MODIFICATION	01/01/2021	DOYON
REV-3	AS PER STRUCTURAL REVIEW	03/20/2019	VH
REV-2	AS PER STRUCTURAL REVIEW	11/07/2018	VH
REV-1	NEW STANDARD DRWG MODIFICATION	11/13/2017	MAD
NO.	DESCRIPTION	NM/DD/YYYY	BY

DRAWING: GROUND FLOOR - WALKOUT
OPT. KITCHEN #1 - GARAGE END

ADDRESS: XX SCALE: 3/16" = 1'-0" DATE: XX/XX/XXXX

140 - THE GREEN
2020 FOOTPRINT

(STANDARD DRAWINGS)

SHEET:

A.7q

GROUND FLOOR PLAN - WALKOUT - OPTIONAL KITCHEN #1 - GARAGE END UNIT

SCALE: 3/16" = 1'-0"

- F1 11 $\frac{3}{8}$ " PRE-ENG. OPEN JOIST TRIFORCE @ 19.2" o/c
c/w STRAPPING UNLESS OTHERWISE NOTED (SEE
MANUFACTURER)
- F2 2" x 8" JOIST @ 16" o/c UNLESS OTHERWISE NOTED
- F3 2" x 8" PRESSURE TREATED JOIST @ 16" o/c
UNLESS OTHERWISE NOTED
- S1 REFER TO FLOOR JOIST LAYOUT SHOP DRAWINGS FOR
ALL TRIMMER AND HEADER JOISTS AT FLOOR OPENING
(UNLESS OTHERWISE NOTED)

- 1- ALL POINT LOADS TO BE BLOCKED DOWN TO THE FOUNDATION WALL OR SUPPORTING MEMBER
- 2- ALL BEAMS TO HAVE A MIN 3 1/2" END BEARING
- 3- COORDINATE COLUMNS WITH FINAL LOCATION OF GIRDER TRUSSES AS PER APPROVED ROOF TRUSS SHOP DRAWINGS

- 8" SLOPED TO 7" POURED CONCRETE 32 Mpa 10m
BARS @ 8" o/c EACH WAY PLUS 10m DOWELS 16" o/c
WALL TO SLAB ON CLEAR STONE ON UNDISTURBED
SOIL. SLAB TO BEAR ON FOUNDATION WALLS.
- PROVIDE A 10 1/2" x 3/8" STEEL PLATE (5 1/2"
OVERHANG PASS EXTERIOR STUD FACE) WITH FULL
1/4" FILLET WELD TO FLANGE AT TOP AND 1" STITCH
WELD AT 8" SPACING AT BOTTOM OF FLANGE.
(STOP STEEL BEAM 6" SHORT AT BOTH ENDS OF BEAM
TO ALLOW PLATE TO SIT ON TOP OF WALL)

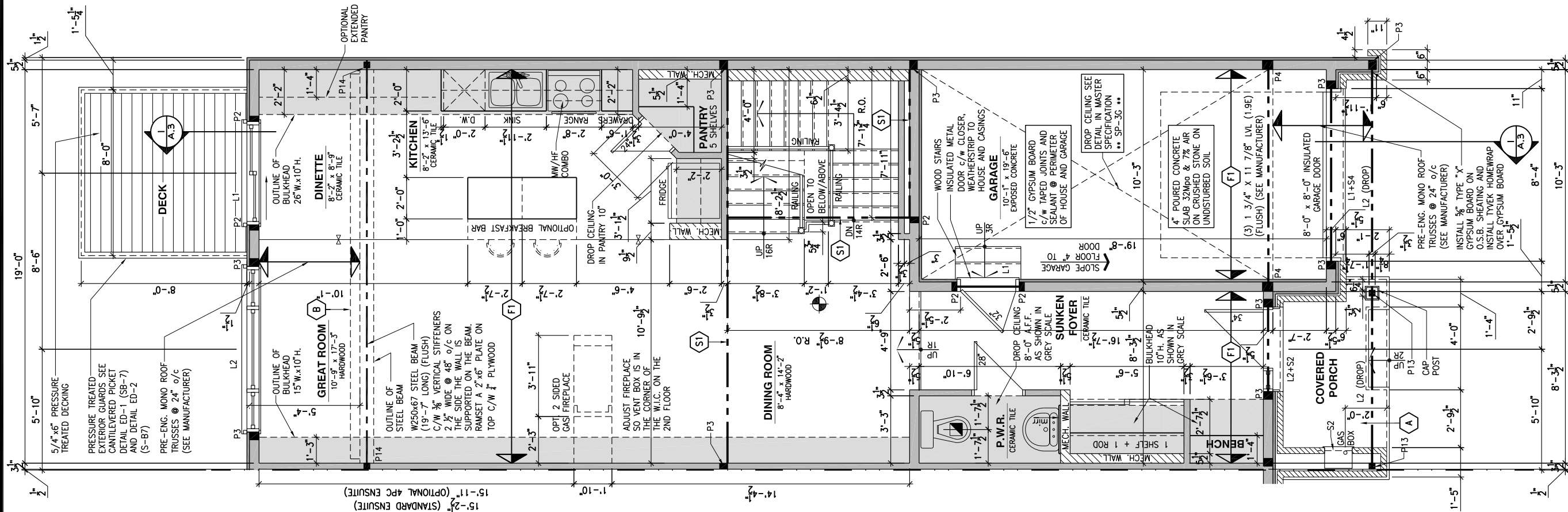

LOT: _____ **XXXX**
DATE: _____ **XX/XX/XXXX**



- PERSONAL BCIN #19896
- TARION REGISTRATION NUMBER #611

•• SEE SIGNED SCHEDULE 1: DESIGNER INFORMATION FORM ••

THIS DRAWING IS TO BE USED IN CONJUNCTION WITH SCHEDULE B-1A AND ANY 680'S AND MAY SHOW ONLY SOME OF THE CHANGES DETAILED ON THAT DOCUMENT. SHOULD THE DRAWINGS NOT SHOW ALL ITEMS CONTAINED ON A SCHEDULE OR MISS OTHER ITEMS ALTOGETHER, THE SCHEDULE IS CONSIDERED THE GOVERNING DOCUMENT.

ALL CONTRACTORS SHALL PERFORM THEIR WORK WHETHER DESCRIBED OR NOT, ACCORDING TO THE APPLICABLE BUILDING CODE REQUIREMENTS AND MUNICIPAL REGULATIONS.

THE GENERAL CONTRACTOR SHALL CHECK AND VERIFY ALL DIMENSIONS AND REPORT ERRORS AND OMISSIONS TO VALECRAFT'S ARCHITECTURAL DEPARTMENT.

NO DIMENSION SHOULD BE SCALED ON DRAWINGS.

THE GENERAL CONTRACTOR OR SUB-CONTRACTORS WILL BE HELD RESPONSIBLE FOR ALL WORK DONE ON THE CONSTRUCTION SITE.

NOTES:

STEEL LINTEL:

- S1 = L 90x90x6
S2 = L 90x90x8
S3 = L 100x90x8
S4 = L 125x90x8
S5 = L 125x90x10
S6 = L 200x100x12
S7 = L 150x100x10 (8" BEARING)

LINTEL TABLE:

- L1 = 2-2x10 + P2 ON BOTH SIDES
L2 = 3-2x10 + P3 ON BOTH SIDES
L3 = 2-1.75x9.5 LVL (1.9E) + P3 ON BOTH SIDES
L4 = 3-1.75x9.5 LVL (1.9E) + P3 ON BOTH SIDES

• IF LINTEL IS EXPOSED TO THE EXTERIOR, PROVIDE PRESSURE TREATED LUMBER

POST TABLE:

- P1 = 3" ADJUSTABLE STEEL COLUMN
P1o = HEAVY DUTY, TYPE 2, ADJUSTABLE RED JACK
POST BY USP
P2 = 2-2x4 OR 2-2x6
P3 = 3-2x4 OR 3-2x6
P4 = 4-2x4 OR 4-2x6
P5 = 5-2x4 OR 5-2x6
P6 = 6-2x4 OR 6-2x6
P13 = HSS 88x89.3x.8 + 100x200x12 T&B PL
P14 = HSS 89x89.4x.8 + 100x200x12 T&B PL. (*)
P15 = HSS 76.2x76.2x4.8 + 100x180x12 T&B PL
P16 = HSS 76.2x76.2x4.8 + 100x130x12 T&B PL
P17 = HSS 73 O.D.x4.8 + 100x180x12 BOTTOM
+ 130x160x10 TOP PL. (*)
(*) = 2-12" ANCH. (WHERE ANCH. PL. NOT USED)

- POST ARE ALL JACK c/w STUD
(EX. P2 = 1 JACK + 1 STUD)
- IF NO POST ARE MENTIONED ON PLANS, PROVIDE MIN. A "P2"

- SMOKE ALARMS AS PER SECTION 9.10.19. OF THE ONTARIO BUILDING CODE:
- SHALL HAVE A VISUAL SIGNALING DEVICE;
 - ARE REQUIRED IN EACH SLEEPING ROOM AND HALLWAY;
 - ARE REQUIRED ON EACH STOREY, INCLUDING BASEMENT;
 - ARE REQUIRED TO BE PROVIDED WITH BATTERY AS AN ALTERNATIVE POWER SUPPLY CAPABLE OF PROVIDING POWER FOR AT LEAST 7 DAYS IN NORMAL CONDITION, FOLLOWED BY, 4 MINUTES OF ALARM; AND
 - CARBON MONOXIDE ALARM ARE ALSO REQUIRED ADJACENT TO EACH SLEEPING AREA.

 = PROVIDE MECHANICAL EXHAUST TO OUTSIDE

2012 O.B.C. DRAWINGS

REV-4	NEW STANDARD DRWG MODIFICATION	01/01/2021	DOYON
REV-3	AS PER STRUCTURAL REVIEW	03/20/2019	VH
REV-2	AS PER STRUCTURAL REVIEW	11/07/2018	VH
REV-1	NEW STANDARD DRWG MODIFICATION	11/13/2017	MAD
NO.	DESCRIPTION	MM/DD/YYYY	BY

DRAWING: GROUND FLOOR - WALKOUT
OPT. KITCHEN #2 -GARAGE END

ADDRESS: XX | SCALE: 3/16" = 1'-0" | DATE: XX/XX/XXXX

140 - THE GREEN 2020 FOOTPRINT

SHEET:

A.7r

GROUND FLOOR PLAN - WALKOUT - OPTIONAL KITCHEN #2 - GARAGE END UNIT

SCALE: 3/16" = 1'-0"



LOT: XXXX
DATE: XX/XX/XXXX



I, DANIEL GUERIN, ARCHITECTURAL MANAGER FOR VALECRAFT HOMES LTD., HAVE REVIEWED THE FOLLOWING DOCUMENTS AND TAKE RESPONSIBILITY FOR THE DESIGN ACTIVITIES.

- PERSONAL BCIN #19896
- TARIION REGISTRATION NUMBER #611

•• SEE SIGNED SCHEDULE 1: DESIGNER INFORMATION FORM ••

THIS DRAWING IS TO BE USED IN CONJUNCTION WITH SCHEDULE B-1A AND ANY 680'S AND MAY SHOW ONLY SOME OF THE CHANGES DETAILED ON THAT DOCUMENT. SHOULD THE DRAWINGS NOT SHOW ALL ITEMS CONTAINED ON A SCHEDULE OR MISS OTHER ITEMS ALTOGETHER, THE SCHEDULE IS CONSIDERED THE GOVERNING DOCUMENT.

ALL CONTRACTORS SHALL PERFORM THEIR WORK WHETHER DESCRIBED OR NOT, ACCORDING TO THE APPLICABLE BUILDING CODE REQUIREMENTS AND MUNICIPAL REGULATIONS.

THE GENERAL CONTRACTOR SHALL CHECK AND VERIFY ALL DIMENSIONS AND REPORT ERRORS AND OMISSIONS TO VALECRAFT'S ARCHITECTURAL DEPARTMENT.

NO DIMENSION SHOULD BE SCALED ON DRAWINGS.

THE GENERAL CONTRACTOR OR SUB-CONTRACTORS WILL BE HELD RESPONSIBLE FOR ALL WORK DONE ON THE CONSTRUCTION SITE.

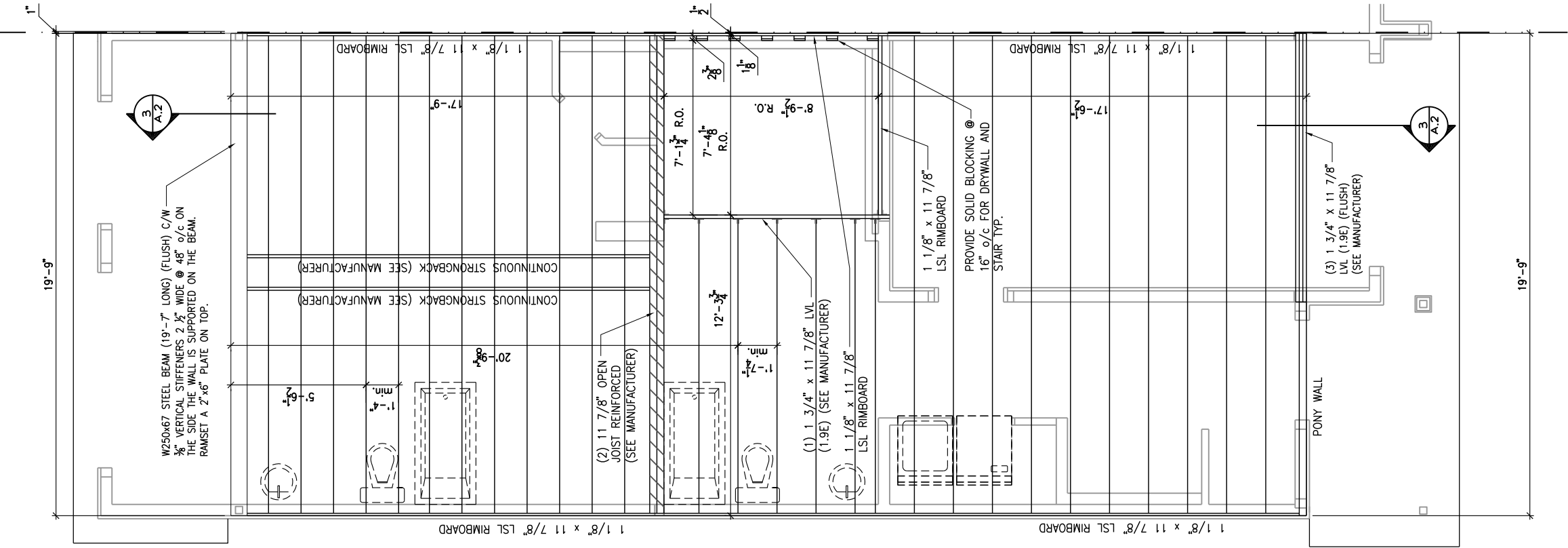

2012 O.B.C. DRAWINGS

REV.	DESCRIPTION	DATE	BY
REV-4	NEW STANDARD DRWG MODIFICATION	01/01/2021	DOYON
REV-3	AS PER STRUCTURAL REVIEW	03/20/2019	VH
REV-2	AS PER STRUCTURAL REVIEW	11/07/2018	VH
REV-1	NEW STANDARD DRWG MODIFICATION	11/13/2017	MAD
NO.	DESCRIPTION	MM/DD/YYYY	BY

DRAWING: **SECOND FLOOR - FLOOR JOIST FRAMING - PORCH END**

ADDRESS: XX SCALE: 3/16" = 1'-0" DATE: XX/XX/XXXX

140 - THE GREEN
2020 FOOTPRINT
(STANDARD DRAWINGS)

SHEET:
A.8a



I, DANIEL GUERIN, ARCHITECTURAL MANAGER FOR VALECRAFT HOMES LTD., HAVE REVIEWED THE FOLLOWING DOCUMENTS AND TAKE RESPONSIBILITY FOR THE DESIGN ACTIVITIES.

- PERSONAL BCIN #19896
- TARIION REGISTRATION NUMBER #611

** SEE SIGNED SCHEDULE 1: DESIGNER INFORMATION FORM **

THIS DRAWING IS TO BE USED IN CONJUNCTION WITH SCHEDULE B-1A AND ANY 680'S AND MAY SHOW ONLY SOME OF THE CHANGES DETAILED ON THAT DOCUMENT. SHOULD THE DRAWINGS NOT SHOW ALL ITEMS CONTAINED ON A SCHEDULE OR MISS OTHER ITEMS ALTOGETHER, THE SCHEDULE IS CONSIDERED THE GOVERNING DOCUMENT.

ALL CONTRACTORS SHALL PERFORM THEIR WORK WHETHER DESCRIBED OR NOT, ACCORDING TO THE APPLICABLE BUILDING CODE REQUIREMENTS AND MUNICIPAL REGULATIONS.

THE GENERAL CONTRACTOR SHALL CHECK AND VERIFY ALL DIMENSIONS AND REPORT ERRORS AND OMISSIONS TO VALECRAFT'S ARCHITECTURAL DEPARTMENT.

NO DIMENSION SHOULD BE SCALED ON DRAWINGS.

THE GENERAL CONTRACTOR OR SUB-CONTRACTORS WILL BE HELD RESPONSIBLE FOR ALL WORK DONE ON THE CONSTRUCTION SITE.

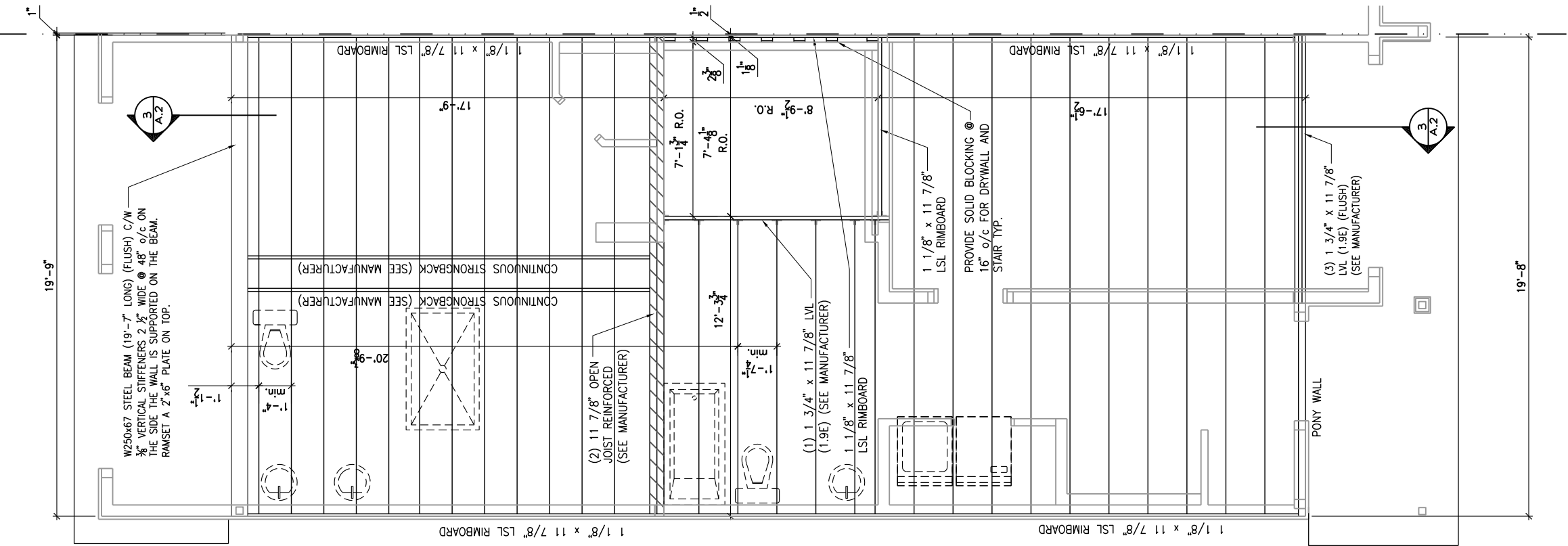

2012 O.B.C. DRAWINGS

REV	DESCRIPTION	DATE	BY
REV-4	NEW STANDARD DRWG MODIFICATION	01/01/2021	DOYON
REV-3	AS PER STRUCTURAL REVIEW	03/20/2019	VH
REV-2	AS PER STRUCTURAL REVIEW	11/07/2018	VH
REV-1	NEW STANDARD DRWG MODIFICATION	11/13/2017	MAD
NO.	DESCRIPTION	MM/DD/YYYY	BY

DRAWING: **SECOND FLOOR - FLOOR JOIST FRAMING - PORCH END**

ADDRESS: XX SCALE: 3/16" = 1'-0" DATE: XX/XX/XXXX

140 - THE GREEN
2020 FOOTPRINT
(STANDARD DRAWINGS)

SHEET:
A.8b

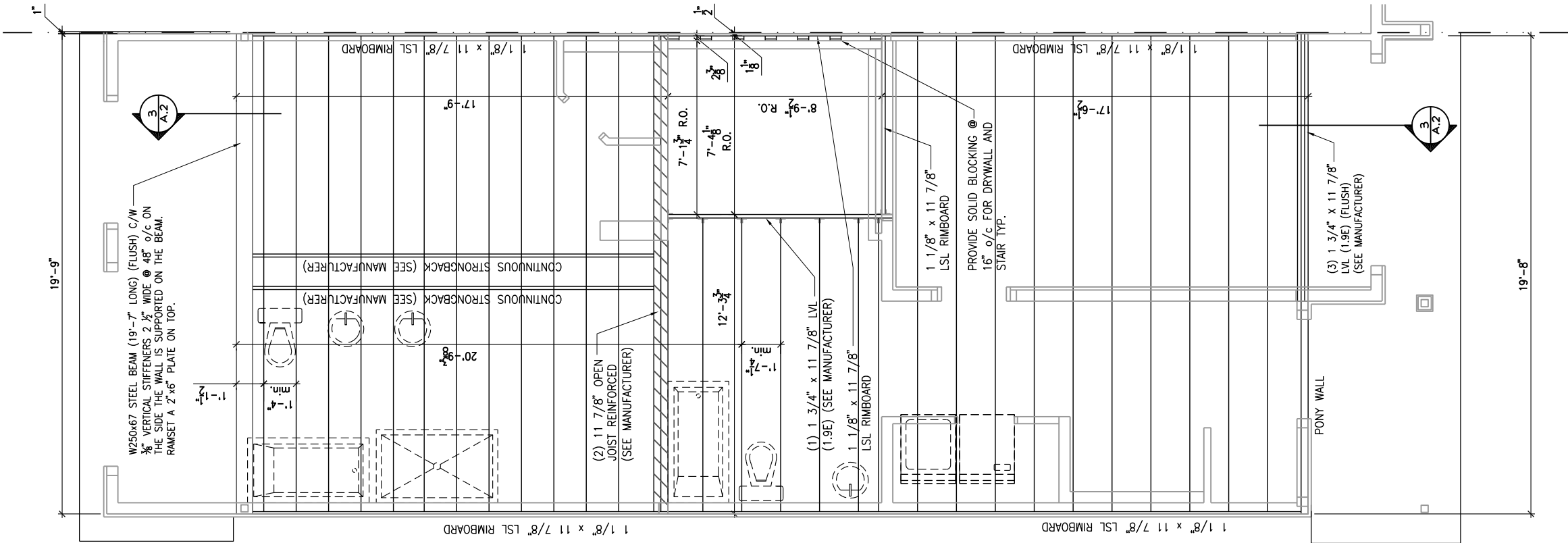

2012 O.B.C. DRAWINGS

REV	DESCRIPTION	DATE	BY
REV-4	NEW STANDARD DRWG MODIFICATION	01/01/2021	DOYON
REV-3	AS PER STRUCTURAL REVIEW	03/20/2019	VH
REV-2	AS PER STRUCTURAL REVIEW	11/07/2018	VH
REV-1	NEW STANDARD DRWG MODIFICATION	11/13/2017	MAD
NO.	DESCRIPTION	MM/DD/YYYY	BY

DRAWING: **SECOND FLOOR - FLOOR JOIST FRAMING - PORCH END**

ADDRESS: XX SCALE: 3/16" = 1'-0" DATE: XX/XX/XXXX



I, DANIEL GUERIN, ARCHITECTURAL MANAGER FOR VALECRAFT HOMES LTD., HAVE REVIEWED THE FOLLOWING DOCUMENTS AND TAKE RESPONSIBILITY FOR THE DESIGN ACTIVITIES.

- PERSONAL BCIN #19896
- TARIION REGISTRATION NUMBER #611

•• SEE SIGNED SCHEDULE 1: DESIGNER INFORMATION FORM ••

THIS DRAWING IS TO BE USED IN CONJUNCTION WITH SCHEDULE B-1A AND ANY 680'S AND MAY SHOW ONLY SOME OF THE CHANGES DETAILED ON THAT DOCUMENT. SHOULD THE DRAWINGS NOT SHOW ALL ITEMS CONTAINED ON A SCHEDULE OR MISS OTHER ITEMS ALTOGETHER, THE SCHEDULE IS CONSIDERED THE GOVERNING DOCUMENT.

ALL CONTRACTORS SHALL PERFORM THEIR WORK WHETHER DESCRIBED OR NOT, ACCORDING TO THE APPLICABLE BUILDING CODE REQUIREMENTS AND MUNICIPAL REGULATIONS.

THE GENERAL CONTRACTOR SHALL CHECK AND VERIFY ALL DIMENSIONS AND REPORT ERRORS AND OMISSIONS TO VALECRAFT'S ARCHITECTURAL DEPARTMENT.

NO DIMENSION SHOULD BE SCALED ON DRAWINGS.

THE GENERAL CONTRACTOR OR SUB-CONTRACTORS WILL BE HELD RESPONSIBLE FOR ALL WORK DONE ON THE CONSTRUCTION SITE.

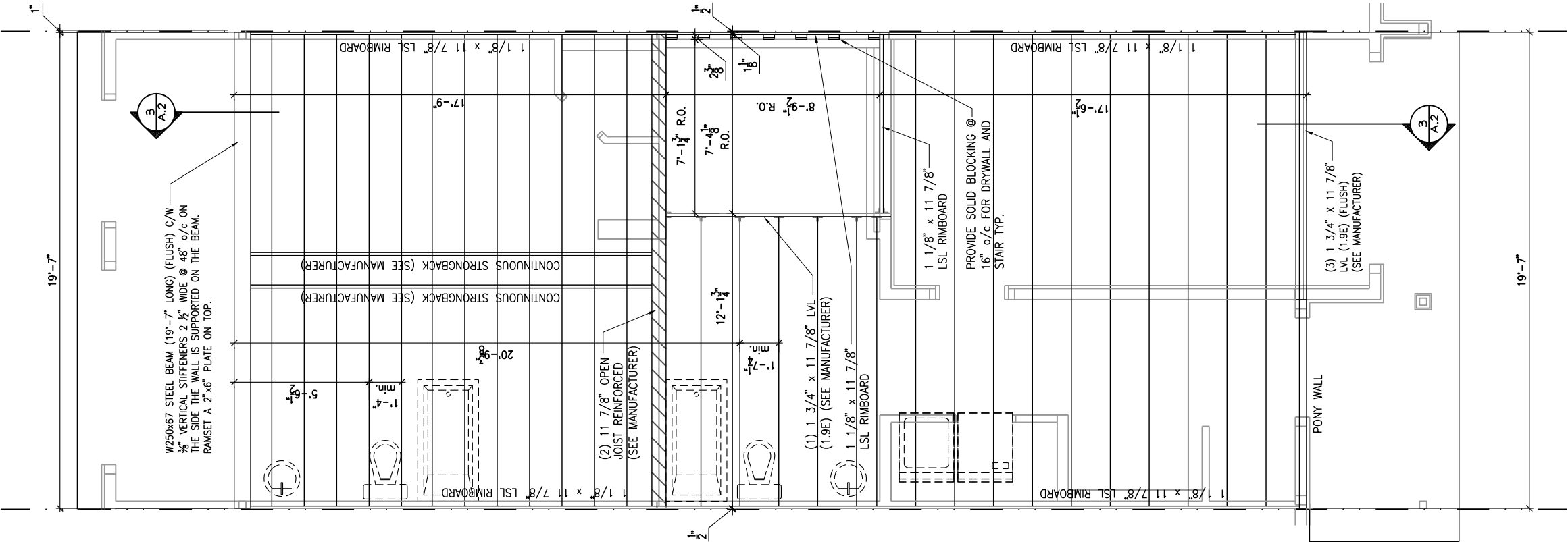

- PERSONAL BCIN #19896
- TARIION REGISTRATION NUMBER #611

•• SEE SIGNED SCHEDULE 1: DESIGNER INFORMATION FORM ••

THIS DRAWING IS TO BE USED IN CONJUNCTION WITH SCHEDULE B-1A AND ANY 680'S AND MAY SHOW ONLY SOME OF THE CHARGE DETAILED ON THAT DOCUMENT. SHOULD THE DRAWINGS NOT SHOW ALL ITEMS CONTAINED ON A SCHEDULE OR MISS OTHER ITEMS ALTOGETHER, THE SCHEDULE IS CONSIDERED THE GOVERNING DOCUMENT.

ALL CONTRACTORS SHALL PERFORM THEIR WORK WHETHER DESCRIBED OR NOT, ACCORDING TO THE APPLICABLE BUILDING CODE REQUIREMENTS AND MUNICIPAL REGULATIONS.

THE GENERAL CONTRACTOR SHALL CHECK AND VERIFY ALL DIMENSIONS AND REPORT ERRORS AND OMISSIONS TO VALECRAFT'S ARCHITECTURAL DEPARTMENT.

NO DIMENSION SHOULD BE SCALED ON DRAWINGS.

THE GENERAL CONTRACTOR OR SUB-CONTRACTORS WILL BE HELD RESPONSIBLE FOR ALL WORK DONE ON THE CONSTRUCTION SITE.



REV-4	NEW STANDARD DRWG MODIFICATION	01/01/2021	DOYON
REV-3	AS PER STRUCTURAL REVIEW	03/20/2019	VH
REV-2	AS PER STRUCTURAL REVIEW	11/07/2018	VH
REV-1	NEW STANDARD DRWG MODIFICATION	11/13/2017	MAD
NO.	DESCRIPTION	MM/DD/YYYY	BY

ADDRESS:	SCALE:	DATE:
XX	3/16" = 1'-0"	XX/XX/XXXX

SHEET:
A.8e

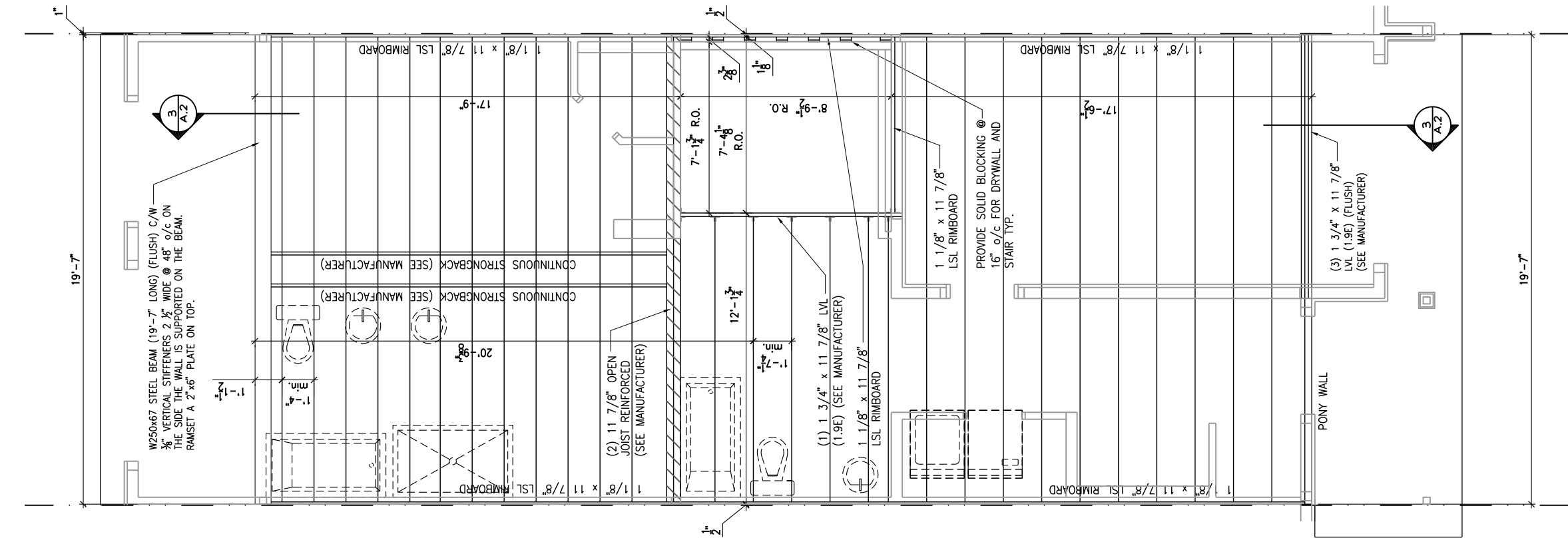

SECOND FLOOR - FLOOR JOIST FRAMING PLAN - OPTIONAL 5 PC ENSUITE - MID UNIT
SCALE: 3/16" = 1'-0"

LOT: XXXX
DATE: XX/XX/XXXX



I, DANIEL GUERIN, ARCHITECTURAL MANAGER FOR VALECRAFT HOMES LTD., HAVE REVIEWED THE FOLLOWING DOCUMENTS AND TAKE RESPONSIBILITY FOR THE DESIGN ACTIVITIES.

- PERSONAL BCIN #19896
- TARIION REGISTRATION NUMBER #611

** SEE SIGNED SCHEDULE 1: DESIGNER INFORMATION FORM **

THIS DRAWING IS TO BE USED IN CONJUNCTION WITH SCHEDULE B-1A AND ANY 680'S AND MAY SHOW ONLY SOME OF THE CHANGES DETAILED ON THAT DOCUMENT. SHOULD THE DRAWINGS NOT SHOW ALL ITEMS CONTAINED ON A SCHEDULE OR MISS OTHER ITEMS ALTOGETHER, THE SCHEDULE IS CONSIDERED THE GOVERNING DOCUMENT.

ALL CONTRACTORS SHALL PERFORM THEIR WORK WHETHER DESCRIBED OR NOT, ACCORDING TO THE APPLICABLE BUILDING CODE REQUIREMENTS AND MUNICIPAL REGULATIONS.

THE GENERAL CONTRACTOR SHALL CHECK AND VERIFY ALL DIMENSIONS AND REPORT ERRORS AND OMISSIONS TO VALECRAFT'S ARCHITECTURAL DEPARTMENT.

NO DIMENSION SHOULD BE SCALED ON DRAWINGS.

THE GENERAL CONTRACTOR OR SUB-CONTRACTORS WILL BE HELD RESPONSIBLE FOR ALL WORK DONE ON THE CONSTRUCTION SITE.

2012 O.B.C. DRAWINGS

REV	DESCRIPTION	DATE	BY
REV-4	NEW STANDARD DRWG MODIFICATION	01/01/2021	DOYON
REV-3	AS PER STRUCTURAL REVIEW	03/20/2019	VH
REV-2	AS PER STRUCTURAL REVIEW	11/07/2018	VH
REV-1	NEW STANDARD DRWG MODIFICATION	11/13/2017	MAD
NO.	DESCRIPTION	MM/DD/YYYY	BY

DRAWING: **SECOND FLOOR - FLOOR JOIST FRAMING PLAN - MID**

ADDRESS: XX SCALE: 3/16" = 1'-0" DATE: XX/XX/XXXX

140 - THE GREEN
2020 FOOTPRINT
(STANDARD DRAWINGS)

SHEET:

A.8f



I, DANIEL GUERIN, ARCHITECTURAL MANAGER FOR VALECRAFT HOMES LTD., HAVE REVIEWED THE FOLLOWING DOCUMENTS AND TAKE RESPONSIBILITY FOR THE DESIGN ACTIVITIES.

- PERSONAL BCIN #19896
- TARIION REGISTRATION NUMBER #611

•• SEE SIGNED SCHEDULE 1: DESIGNER INFORMATION FORM ••

THIS DRAWING IS TO BE USED IN CONJUNCTION WITH SCHEDULE B-1A AND ANY 680'S AND MAY SHOW ONLY SOME OF THE CHANGES DETAILED ON THAT DOCUMENT. SHOULD THE DRAWINGS NOT SHOW ALL ITEMS CONTAINED ON A SCHEDULE OR MISS OTHER ITEMS ALTOGETHER, THE SCHEDULE IS CONSIDERED THE GOVERNING DOCUMENT.

ALL CONTRACTORS SHALL PERFORM THEIR WORK WHETHER DESCRIBED OR NOT, ACCORDING TO THE APPLICABLE BUILDING CODE REQUIREMENTS AND MUNICIPAL REGULATIONS.

THE GENERAL CONTRACTOR SHALL CHECK AND VERIFY ALL DIMENSIONS AND REPORT ERRORS AND OMISSIONS TO VALECRAFT'S ARCHITECTURAL DEPARTMENT.

NO DIMENSION SHOULD BE SCALED ON DRAWINGS.

THE GENERAL CONTRACTOR OR SUB-CONTRACTORS WILL BE HELD RESPONSIBLE FOR ALL WORK DONE ON THE CONSTRUCTION SITE.

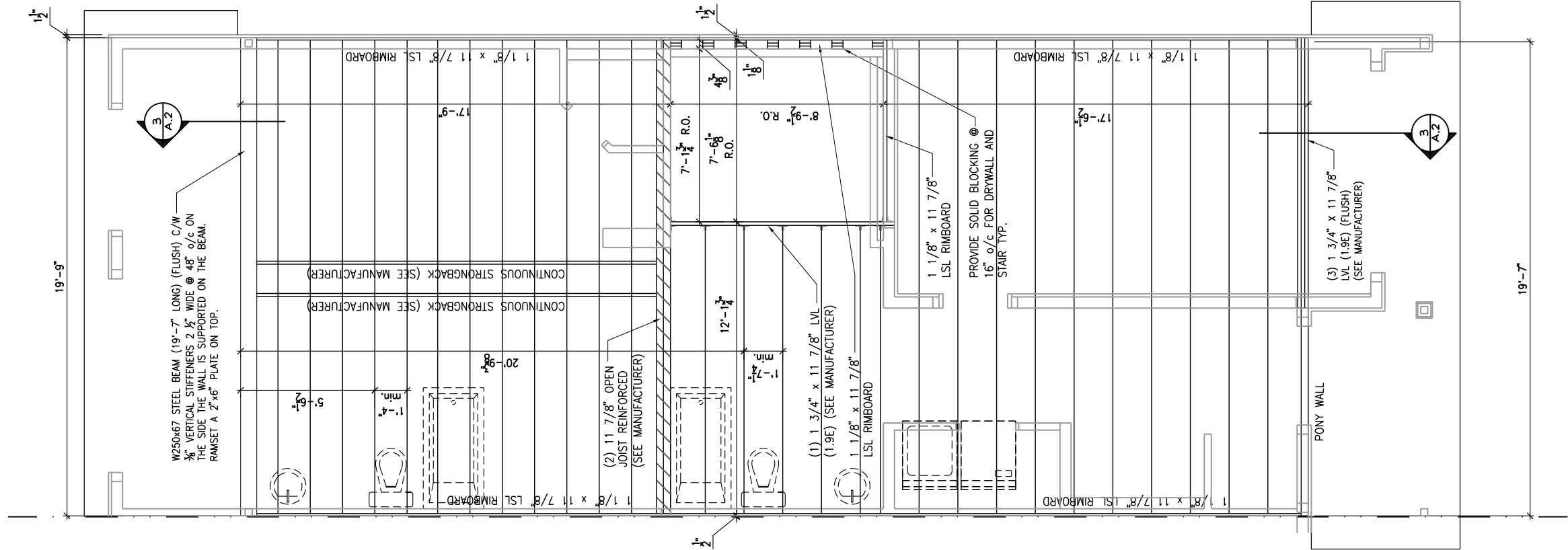

LOT: XXXX
DATE: XX/XX/XXXX



I, DANIEL GUERIN, ARCHITECTURAL MANAGER FOR VALECRAFT HOMES LTD., HAVE REVIEWED THE FOLLOWING DOCUMENTS AND TAKE RESPONSIBILITY FOR THE DESIGN ACTIVITIES.
- PERSONAL BCIN #19896
- TARIION REGISTRATION NUMBER #611
** SEE SIGNED SCHEDULE 1: DESIGNER INFORMATION FORM **

THIS DRAWING IS TO BE USED IN CONJUNCTION WITH SCHEDULE B-1A AND ANY 680'S AND MAY SHOW ONLY SOME OF THE CHANGES DETAILED ON THAT DOCUMENT. SHOULD THE DRAWINGS NOT SHOW ALL ITEMS CONTAINED ON A SCHEDULE OR MISS OTHER ITEMS ALTOGETHER, THE SCHEDULE IS CONSIDERED THE GOVERNING DOCUMENT.

ALL CONTRACTORS SHALL PERFORM THEIR WORK WHETHER DESCRIBED OR NOT, ACCORDING TO THE APPLICABLE BUILDING CODE REQUIREMENTS AND MUNICIPAL REGULATIONS.

THE GENERAL CONTRACTOR SHALL CHECK AND VERIFY ALL DIMENSIONS AND REPORT ERRORS AND OMISSIONS TO VALECRAFT'S ARCHITECTURAL DEPARTMENT.

NO DIMENSION SHOULD BE SCALED ON DRAWINGS.

THE GENERAL CONTRACTOR OR SUB-CONTRACTORS WILL BE HELD RESPONSIBLE FOR ALL WORK DONE ON THE CONSTRUCTION SITE.

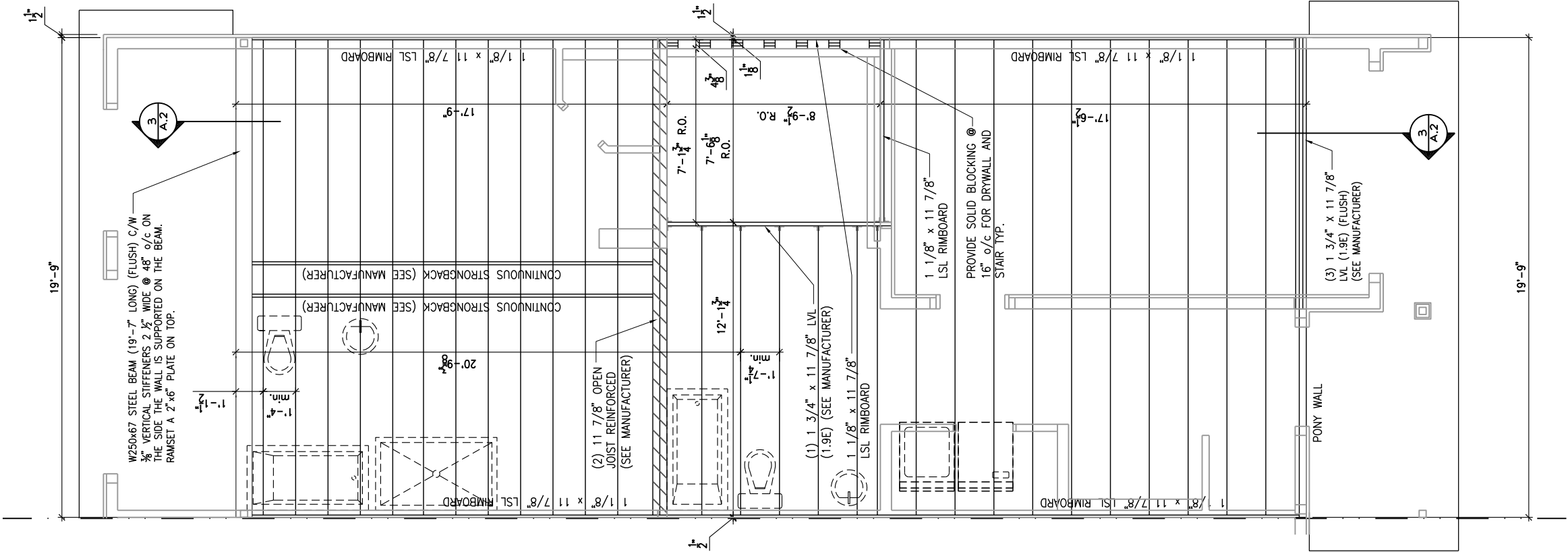

1 SECOND FLOOR - FLOOR JOIST FRAMING PLAN - OPTIONAL 4 PC ENSUITE - GARAGE END UNIT
SCALE: 3/16" = 1'-0"

2012 O.B.C. DRAWINGS

REV	DESCRIPTION	DATE	BY
REV-4	NEW STANDARD DRWG MODIFICATION	01/01/2021	DOYON
REV-3	AS PER STRUCTURAL REVIEW	03/20/2019	VH
REV-2	AS PER STRUCTURAL REVIEW	11/07/2018	VH
REV-1	NEW STANDARD DRWG MODIFICATION	11/13/2017	MAD
NO.	DESCRIPTION	MM/DD/YYYY	BY

DRAWING: **SECOND FLOOR - FLOOR JOIST FRAMING - GARAGE END**

ADDRESS: XX SCALE: 3/16" = 1'-0" DATE: XX/XX/XXXX

140 - THE GREEN
2020 FOOTPRINT
(STANDARD DRAWINGS)

SHEET:
A.8h



I, DANIEL GUERIN, ARCHITECTURAL MANAGER FOR VALECRAFT HOMES LTD., HAVE REVIEWED THE FOLLOWING DOCUMENTS AND TAKE RESPONSIBILITY FOR THE DESIGN ACTIVITIES.

- PERSONAL BCIN #19896
- TARIION REGISTRATION NUMBER #611

•• SEE SIGNED SCHEDULE 1: DESIGNER INFORMATION FORM ••

THIS DRAWING IS TO BE USED IN CONJUNCTION WITH SCHEDULE B-1A AND ANY 680'S AND MAY SHOW ONLY SOME OF THE CHANGES DETAILED ON THAT DOCUMENT. SHOULD THE DRAWINGS NOT SHOW ALL ITEMS CONTAINED ON A SCHEDULE OR MISS OTHER ITEMS ALTOGETHER, THE SCHEDULE IS CONSIDERED THE GOVERNING DOCUMENT.

ALL CONTRACTORS SHALL PERFORM THEIR WORK WHETHER DESCRIBED OR NOT, ACCORDING TO THE APPLICABLE BUILDING CODE REQUIREMENTS AND MUNICIPAL REGULATIONS.

THE GENERAL CONTRACTOR SHALL CHECK AND VERIFY ALL DIMENSIONS AND REPORT ERRORS AND OMISSIONS TO VALECRAFT'S ARCHITECTURAL DEPARTMENT.

NO DIMENSION SHOULD BE SCALED ON DRAWINGS.

THE GENERAL CONTRACTOR OR SUB-CONTRACTORS WILL BE HELD RESPONSIBLE FOR ALL WORK DONE ON THE CONSTRUCTION SITE.

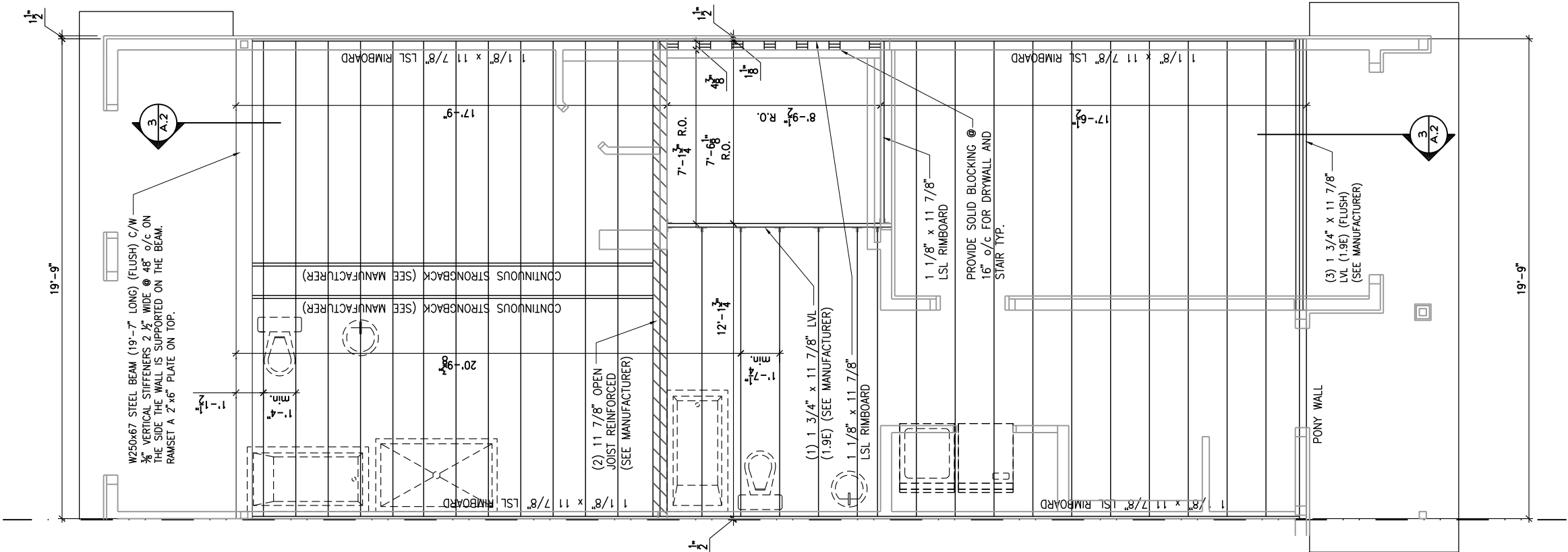

SECOND FLOOR - FLOOR JOIST FRAMING PLAN - OPTIONAL 5 PC ENSUITE - GARAGE END UNIT
SCALE: 3/16" = 1'-0"

2012 O.B.C. DRAWINGS

REV	DESCRIPTION	DATE	BY
REV-4	NEW STANDARD DRWG MODIFICATION	01/01/2021	DOYON
REV-3	AS PER STRUCTURAL REVIEW	03/20/2019	VH
REV-2	AS PER STRUCTURAL REVIEW	11/07/2018	VH
REV-1	NEW STANDARD DRWG MODIFICATION	11/13/2017	MAD
NO.	DESCRIPTION	MM/DD/YYYY	BY

DRAWING: **SECOND FLOOR - FLOOR JOIST FRAMING - GARAGE END**

ADDRESS: XX SCALE: 3/16" = 1'-0" DATE: XX/XX/XXXX

GENERAL NOTES:

- 1- ALL POINT LOADS TO BE BLOCKED DOWN TO THE FOUNDATION WALL OR SUPPORTING MEMBER
- 2- ALL BEAMS TO HAVE A MIN 3 1/2" END BEARING
- 3- COORDINATE COLUMNS WITH FINAL LOCATION OF GIRDER TRUSSES AS PER APPROVED ROOF TRUSS SHOP DRAWINGS

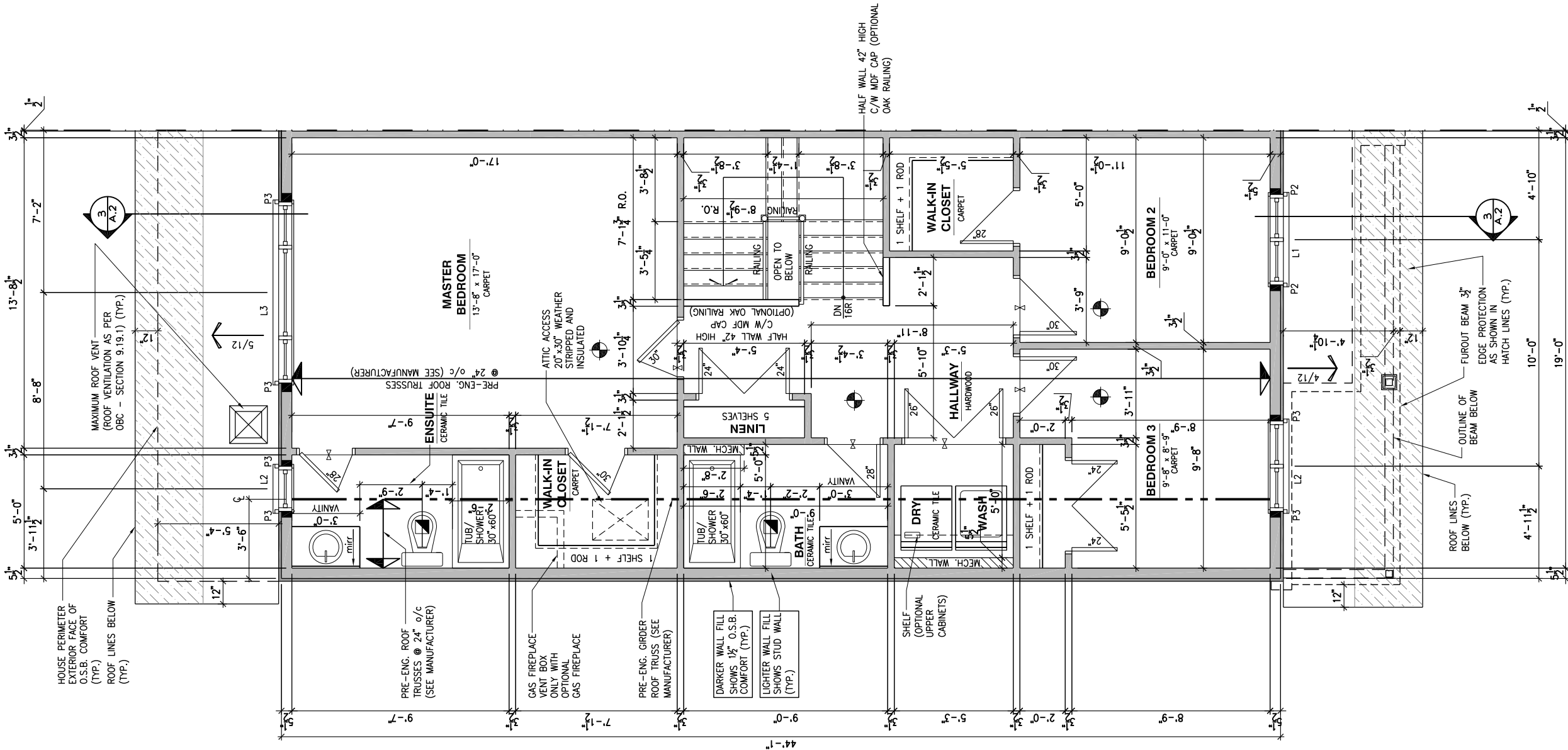

1
A.9a

SECOND FLOOR PLAN - STANDARD ENSUITE - PORCH END UNIT

SCALE: 3/16" = 1'-0"

LOT: XXXX
DATE: XX/XX/XXXX



I, DANIEL GUERIN, ARCHITECTURAL MANAGER FOR VALECRAFT HOMES LTD., HAVE REVIEWED THE FOLLOWING DOCUMENTS AND TAKE RESPONSIBILITY FOR THE DESIGN ACTIVITIES.

- PERSONAL BCIN #19896
- TARIION REGISTRATION NUMBER #611

** SEE SIGNED SCHEDULE 1: DESIGNER INFORMATION FORM **

THIS DRAWING IS TO BE USED IN CONJUNCTION WITH SCHEDULE B-1A AND ANY 680'S AND MAY SHOW ONLY SOME OF THE CHANGES DETAILED ON THAT DOCUMENT. SHOULD THE DRAWINGS NOT SHOW ALL ITEMS CONTAINED ON A SCHEDULE OR MISS OTHER ITEMS ALTOGETHER, THE SCHEDULE IS CONSIDERED THE GOVERNING DOCUMENT.

ALL CONTRACTORS SHALL PERFORM THEIR WORK WHETHER DESCRIBED OR NOT, ACCORDING TO THE APPLICABLE BUILDING CODE REQUIREMENTS AND MUNICIPAL REGULATIONS.

THE GENERAL CONTRACTOR SHALL CHECK AND VERIFY ALL DIMENSIONS AND REPORT ERRORS AND OMISSIONS TO VALECRAFT'S ARCHITECTURAL DEPARTMENT.

NO DIMENSION SHOULD BE SCALED ON DRAWINGS.

THE GENERAL CONTRACTOR OR SUB-CONTRACTORS WILL BE HELD RESPONSIBLE FOR ALL WORK DONE ON THE CONSTRUCTION SITE.

NOTES:

STEEL LINTEL:

- S1 = L 90x90x6
- S2 = L 90x90x8
- S3 = L 100x90x8
- S4 = L 125x90x8
- S5 = L 125x90x10
- S6 = L 200x100x12
- S7 = L 150x100x10 (8" BEARING)

LINTEL TABLE:

- L1 = 2-2x10 + P2 ON BOTH SIDES
- L2 = 3-2x10 + P3 ON BOTH SIDES
- L3 = 2-1.75x9.5 LVL (1.9E) + P3 ON BOTH SIDES
- L4 = 3-1.75x9.5 LVL (1.9E) + P3 ON BOTH SIDES

* IF LINTEL IS EXPOSED TO THE EXTERIOR, PROVIDE PRESSURE TREATED LUMBER

POST TABLE:

- P1 = 3" ADJUSTABLE STEEL COLUMN
- P10 = HEAVY DUTY, TYPE 2, ADJUSTABLE RED JACK POST BY USP
- P2 = 2-2x4 OR 2-2x6
- P3 = 3-2x4 OR 3-2x6
- P4 = 4-2x4 OR 4-2x6
- P5 = 5-2x4 OR 5-2x6
- P6 = 6-2x4 OR 6-2x6

- P13 = HSS 88.9x88.9x3.18 + 100x200x12 T&B PL. (*)
- P14 = HSS 89x89x4.8 + 100x200x12 T&B PL. (*)
- P15 = HSS 76.2x76.2x4.78 + 100x180x12 T&B PL. (*)
- P16 = HSS 76.2x76.2x4.78 + 130x130x12 T&B PL. (*)
- P17 = HSS 73 O.D.x4.8 + 100x180x12 BOTTOM PL. + 130x160x10 TOP PL. (*)
- (*) = 2-12# ANCH. (WHERE ANCH. PL. NOT USED)

- * POST ARE ALL JACK C/W STUD (EX. P2 = 1 JACK + 1 STUD)
- * IF NO POST ARE MENTIONED ON PLANS, PROVIDE MIN. A "P2"

- ☉ = SMOKE ALARMS AS PER SECTION 9.10.19. OF THE ONTARIO BUILDING CODE:
 - SHALL HAVE A VISUAL SIGNALING DEVICE;
 - ARE REQUIRED IN EACH SLEEPING ROOM AND HALLWAY;
 - ARE REQUIRED ON EACH STOREY, INCLUDING BASEMENT;
 - ARE REQUIRED TO BE PROVIDED WITH BATTERY AS AN ALTERNATIVE POWER SUPPLY CAPABLE OF PROVIDING POWER FOR AT LEAST 7 DAYS IN NORMAL CONDITION, FOLLOWED BY, 4 MINUTES OF ALARM; AND
 - CARBON MONOXIDE ALARM ARE ALSO REQUIRED ADJACENT TO EACH SLEEPING AREA.

■ = PROVIDE MECHANICAL EXHAUST TO OUTSIDE

2012 O.B.C. DRAWINGS

REV	DESCRIPTION	DATE	BY
REV-4	NEW STANDARD DRWG MODIFICATION	01/01/2021	DOYON
REV-3	AS PER STRUCTURAL REVIEW	03/20/2019	VH
REV-2	AS PER STRUCTURAL REVIEW	11/07/2018	VH
REV-1	NEW STANDARD DRWG MODIFICATION	11/13/2017	MAD
NO.	DESCRIPTION	MM/DD/YYYY	BY

DRAWING: **SECOND FLOOR PLAN**
STANDARD ENSUITE - PORCH END

ADDRESS: XX SCALE: 3/16" = 1'-0" DATE: XX/XX/XXXX

140 - THE GREEN
2020 FOOTPRINT
(STANDARD DRAWINGS)

SHEET:

A.9a

- 1- ALL POINT LOADS TO BE BLOCKED DOWN TO THE FOUNDATION WALL OR SUPPORTING MEMBER
- 2- ALL BEAMS TO HAVE A MIN 3 1/2" END BEARING
- 3- COORDINATE COLUMNS WITH FINAL LOCATION OF GIRDER TRUSSES AS PER APPROVED ROOF TRUSS SHOP DRAWINGS

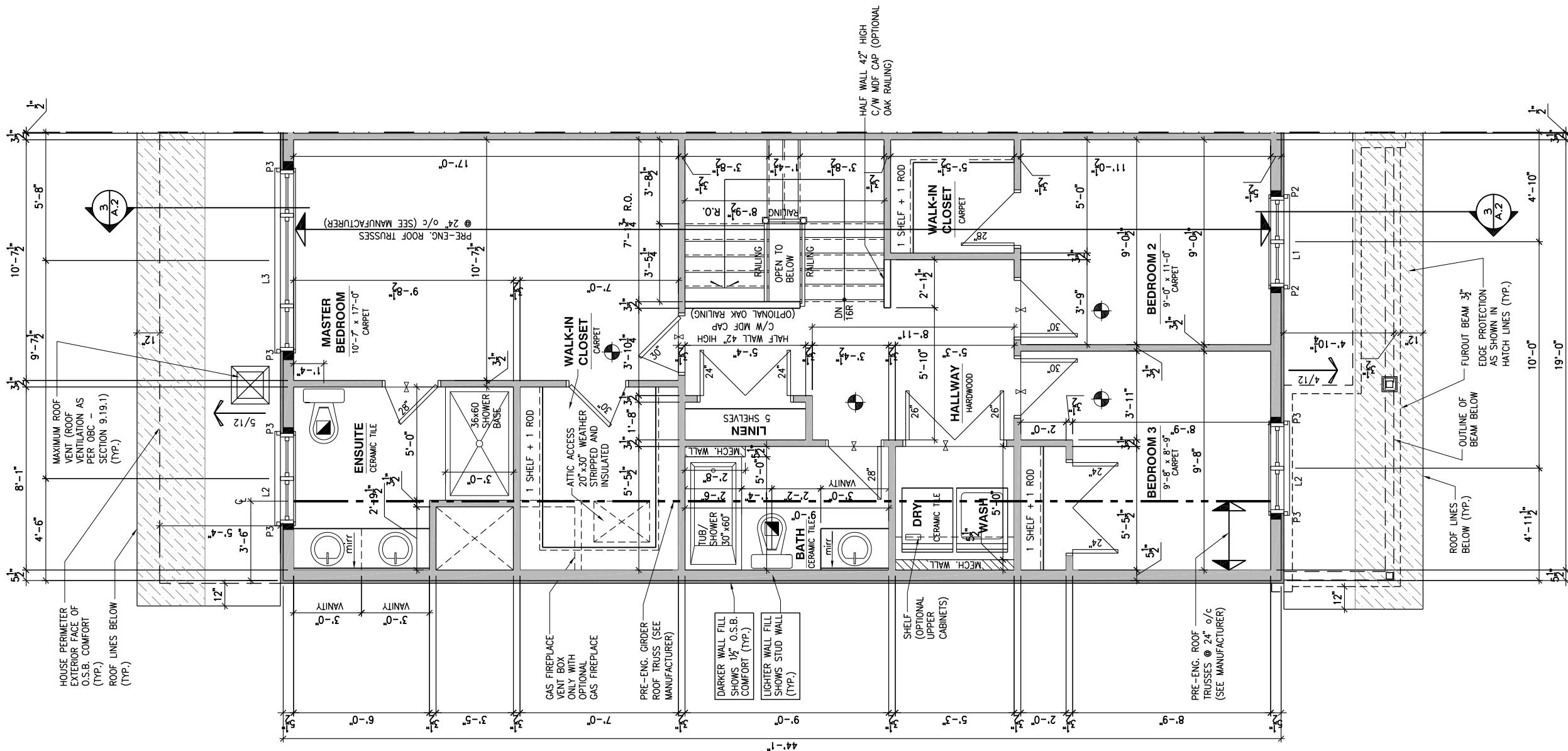

SECOND FLOOR PLAN - OPTIONAL 4 PC ENSUITE - PORCH END UNIT

LOT: _____ **XXXX**
DATE: _____ **XX/XX/XXXX**



I, DANIEL GUERIN, ARCHITECTURAL MANAGER FOR VALECRAFT HOMES LTD., HAVE REVIEWED THE FOLLOWING DOCUMENTS AND TAKE RESPONSIBILITY FOR THE DESIGN ACTIVITIES.

- PERSONAL BCIN #19896
- TARIFF REGISTRATION NUMBER #611

•• SEE SIGNED SCHEDULE 1: DESIGNER INFORMATION FORM ••

THIS DRAWING IS TO BE USED IN CONJUNCTION WITH SCHEDULE B-1A AND ANY 680'S AND MAY SHOW ONLY SOME OF THE CHANGES DETAILED ON THAT DOCUMENT. SHOULD THE DRAWINGS NOT SHOW ALL ITEMS CONTAINED ON A SCHEDULE OR MISS OTHER ITEMS ALTOGETHER, THE SCHEDULE IS CONSIDERED THE GOVERNING DOCUMENT.

ALL CONTRACTORS SHALL PERFORM THEIR WORK WHETHER DESCRIBED OR NOT, ACCORDING TO THE APPLICABLE BUILDING CODE REQUIREMENTS AND MUNICIPAL REGULATIONS.

THE GENERAL CONTRACTOR SHALL CHECK AND VERIFY ALL DIMENSIONS AND REPORT ERRORS AND OMISSIONS TO VALECRAFT'S ARCHITECTURAL DEPARTMENT.

NO DIMENSION SHOULD BE SCALED ON DRAWINGS.

THE GENERAL CONTRACTOR OR SUB-CONTRACTORS WILL BE HELD RESPONSIBLE FOR ALL WORK DONE ON THE CONSTRUCTION SITE.

NOTES:

STEEL LINTEL:

- S1 = L 90x90x6
S2 = L 90x90x8
S3 = L 100x90x8
S4 = L 125x90x8
S5 = L 125x90x10
S6 = L 200x100x12
S7 = L 150x100x10 (8" BEARING)

LINTEL TABLE:

- L1 = 2-2x10 + P2 ON BOTH SIDES
L2 = 3-2x10 + P3 ON BOTH SIDES
L3 = 2-1.75x9.5 LVL (1.9E) + P3 ON BOTH SIDES
L4 = 3-1.75x9.5 LVL (1.9E) + P3 ON BOTH SIDES

- IF LINTEL IS EXPOSED TO THE EXTERIOR, PROVIDE PRESSURE TREATED LUMBER

POST TABLE:

- P1 = 3" ADJUSTABLE STEEL COLUMN
P1o = Heavy Duty, TYPE 2, ADJUSTABLE RED JACK
POST BY USP
- P2 = 2-2x4 OR 2-2x6
P3 = 3-2x4 OR 3-2x6
P4 = 4-2x4 OR 4-2x6
P5 = 5-2x4 OR 5-2x6
P6 = 6-2x4 OR 6-2x6
- P13 = HSS 8x8x8.9x3.18 + 100x200x12 TAB& PL
P14 = HSS 89x89x4.6 + 100x200x12 TAB& PL (*)
P15 = HSS 76.2x76.2x4.8 + 100x180x12 TAB& PL
P16 = HSS 76.2x76.2x4.8 + 130x130x12 TAB& PL
P17 = HSS 73 O.D.x4.8 + 100x180x12 BOTTOM PL
+ 130x160x10 TOP PL (*)
- (*) = 12" ANCH. (WHERE ANCH. PL. NOT USED)

- * POST ARE ALL JACK c/w STUD
(EX. P2 = 1 JACK + 1 STUD)
- * IF NO POST ARE MENTIONED ON PLANS, PROVIDE MIN. A "P2"

☉ = SMOKE ALARMS AS PER SECTION 9.10.19. OF THE ONTARIO BUILDING CODE:

- SHALL HAVE A VISUAL SIGNALING DEVICE;
- ARE REQUIRED IN EACH SLEEPING ROOM AND HALLWAY;
- ARE REQUIRED ON EACH STOREY, INCLUDING BASEMENT;
- ARE REQUIRED TO BE PROVIDED WITH BATTERY AS AN ALTERNATIVE POWER SUPPLY CAPABLE OF PROVIDING POWER FOR AT LEAST 1 HOUR IN NORMAL CONDITION, FOLLOWED BY 4 MINUTES OF ALARM; AND
- CARBON MONOXIDE ALARM ARE ALSO REQUIRED ADJACENT TO EACH SLEEPING AREA.

 = PROVIDE MECHANICAL EXHAUST TO OUTSIDE

2012 O.B.C. DRAWINGS

REV-4	NEW STANDARD DRWG MODIFICATION	01/01/2021	DOYON
REV-3	AS PER STRUCTURAL REVIEW	03/20/2019	VH
REV-2	AS PER STRUCTURAL REVIEW	11/07/2018	VH
REV-1	NEW STANDARD DRWG MODIFICATION	11/13/2017	MAD
NO.	DESCRIPTION	MM/DD/YYYY	By

DRAWING: **SECOND FLOOR PLAN**
OPT 4PC ENSUITE - PORCH END

ADDRESS:	SCALE:	DATE:
XX	3/16" = 1'-0"	XX/XX/XXXX

140 - THE GREEN 2020 FOOTPRINT

SHEET:
A.9b

- 1- ALL POINT LOADS TO BE BLOCKED DOWN TO THE FOUNDATION WALL OR SUPPORTING MEMBER
- 2- ALL BEAMS TO HAVE A MIN 3 1/2" END BEARING
- 3- COORDINATE COLUMNS WITH FINAL LOCATION OF GIRDER TRUSSES AS PER APPROVED ROOF TRUSS SHOP DRAWINGS

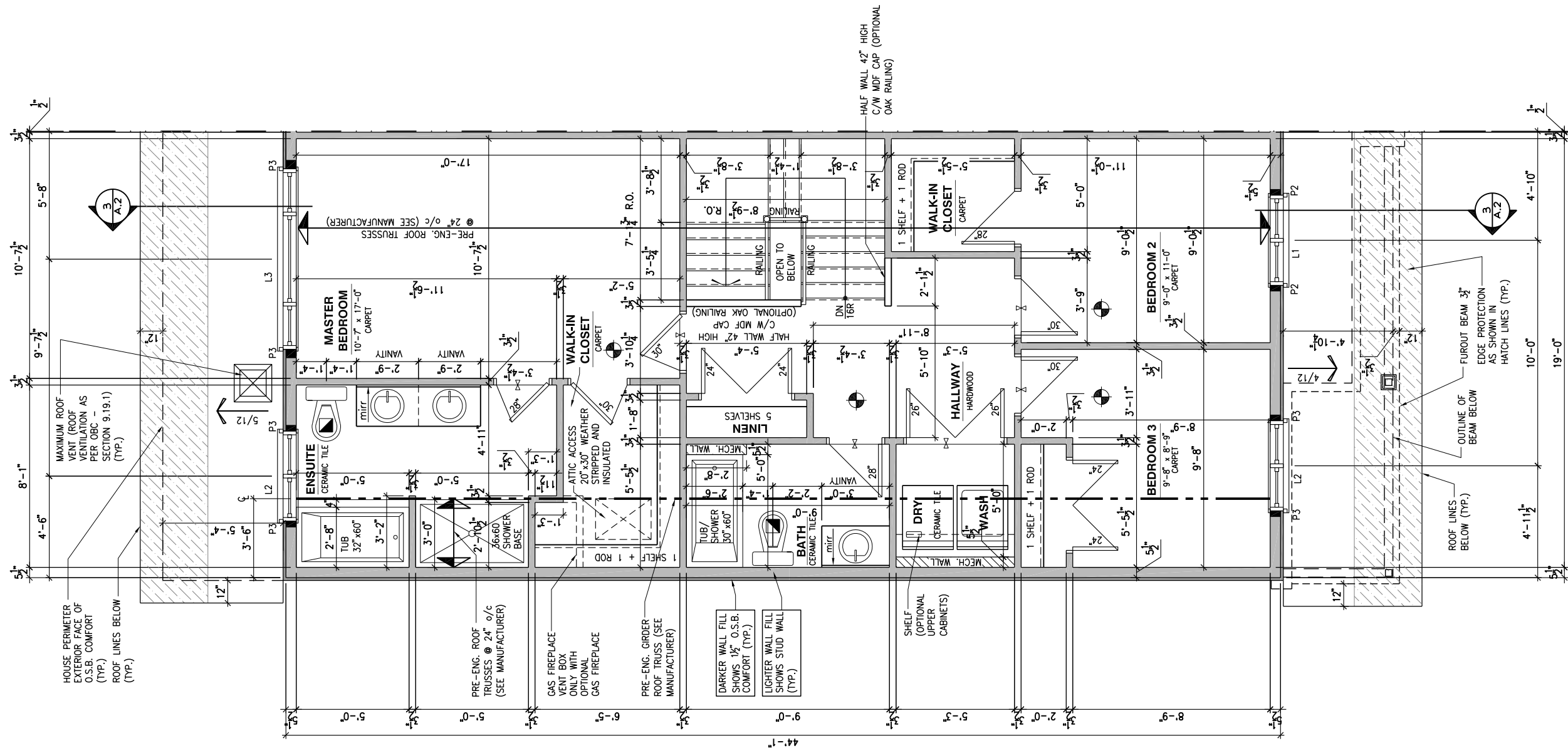

SECOND FLOOR PLAN - OPTIONAL 5 PC ENSUITE - PORCH END UNIT
SCALE: 3/16" = 1'-0"

LOT: XXXX
DATE: XX/XX/XXXX



I, DANIEL GUERIN, ARCHITECTURAL MANAGER FOR
VALECRAFT HOMES LTD., HAVE REVIEWED THE FOLLOWING DOCUMENTS
AND TAKE RESPONSIBILITY FOR THE DESIGN ACTIVITIES.

- PERSONAL BCIN #19896
- TARIION REGISTRATION NUMBER #611

THIS DRAWING IS TO BE USED IN CONJUNCTION WITH SCHEDULE B-1A AND ANY 680'S AND MAY SHOW ONLY SOME OF THE CHANGES DETAILED ON THAT DOCUMENT. SHOULD THE DRAWINGS NOT SHOW ALL ITEMS CONTAINED ON A SCHEDULE OR MISS OTHER ITEMS ALTOGETHER, THE SCHEDULE IS CONSIDERED THE GOVERNING DOCUMENT.

ALL CONTRACTORS SHALL PERFORM THEIR WORK WHETHER DESCRIBED OR NOT, ACCORDING TO THE APPLICABLE BUILDING CODE REQUIREMENTS AND MUNICIPAL REGULATIONS.

THE GENERAL CONTRACTOR SHALL CHECK AND VERIFY ALL DIMENSIONS AND REPORT ERRORS AND OMISSIONS TO VALECRAFT'S ARCHITECTURAL DEPARTMENT.

NO DIMENSION SHOULD BE SCALED ON DRAWINGS.

THE GENERAL CONTRACTOR OR SUB-CONTRACTORS WILL BE HELD RESPONSIBLE FOR ALL WORK DONE ON THE CONSTRUCTION SITE.

NOTES:

STEEL LINTEL:

- S1 = L 90x90x6
S2 = L 90x90x8
S3 = L 100x90x8
S4 = L 125x90x8
S5 = L 125x90x10
S6 = L 200x100x12
S7 = L 150x100x10 (8" BEARING)

LINTEL TABLE:

- L1 = 2-2x10 + P2 ON BOTH SIDES
L2 = 3-2x10 + P3 ON BOTH SIDES
L3 = 2-1.75x9.5 LVL (1.9E) + P3 ON BOTH SIDES
L4 = 3-1.75x9.5 LVL (1.9E) + P3 ON BOTH SIDES

• IF LINTEL IS EXPOSED TO THE EXTERIOR, PROVIDE PRESSURE TREATED LUMBER

POST TABLE:

- P1 = 3" ADJUSTABLE STEEL COLUMN
P1o = Heavy Duty, TYPE 2, ADJUSTABLE RED JACK
POST BY USP
- P2 = 2-2x4 OR 2-2x6
P3 = 3-2x4 OR 3-2x6
P4 = 4-2x4 OR 4-2x6
P5 = 5-2x4 OR 5-2x6
P6 = 6-2x4 OR 6-2x6
- P13 = HSS 8x8x8.9x3.18 + 100x200x12 T&B PL
P14 = HSS 89x89x4.6 + 100x200x12 T&B PL. (*)
P15 = HSS 76.2x76.2x4.8 + 100x180x12 T&B PL
P16 = HSS 76.2x76.2x4.8 + 130x130x12 T&B PL
P17 = HSS 73 O.D.x4.8 + 100x180x12 BOTTOM PL
+ 130x160x10 TOP PL. (*)
- (*) = 12" ANCH. (WHERE ANCH. PL. NOT USED)

- * POST ARE ALL JACK c/w STUD
(EX. P2 = 1 JACK + 1 STUD)
- * IF NO POST ARE MENTIONED ON PLANS. PROVIDE MIN. A "P2"

- ☉ = SMOKE ALARMS AS PER SECTION 9.10.19. OF THE ONTARIO BUILDING CODE:
- SHALL HAVE A VISUAL SIGNALING DEVICE;
 - ARE REQUIRED IN EACH SLEEPING ROOM AND HALLWAY;
 - ARE REQUIRED ON EACH STOREY, INCLUDING BASEMENT;
 - ARE REQUIRED TO BE PROVIDED WITH BATTERY AS AN ALTERNATIVE POWER SUPPLY CAPABLE OF PROVIDING POWER FOR AT LEAST 1 HOUR IN NORMAL CONDITION, FOLLOWED BY 4 MINUTES OF ALARM; AND
 - CARBON MONOXIDE ALARM ARE ALSO REQUIRED ADJACENT TO EACH SLEEPING AREA.

 = PROVIDE MECHANICAL EXHAUST TO OUTSIDE

2012 O.B.C. DRAWINGS

REV-4	NEW STANDARD DRWG MODIFICATION	01/01/2021	DOYON
REV-3	AS PER STRUCTURAL REVIEW	03/20/2019	VH
REV-2	AS PER STRUCTURAL REVIEW	11/07/2018	VH
REV-1	NEW STANDARD DRWG MODIFICATION	11/13/2017	MAD
NO.	DESCRIPTION	MM/DD/YYYY	By

DRAWING: **SECOND FLOOR PLAN**
OPT 5PC ENSUITE - PORCH END

ADDRESS: XX SCALE: 3/16" = 1'-0" DATE: XX/XX/XXXX

140 - THE GREEN
2020 FOOTPRINT
(STANDARD DRAWINGS)

GENERAL NOTES:

- 1- ALL POINT LOADS TO BE BLOCKED DOWN TO THE FOUNDATION WALL OR SUPPORTING MEMBER
- 2- ALL BEAMS TO HAVE A MIN 3 1/2" END BEARING
- 3- COORDINATE COLUMNS WITH FINAL LOCATION OF GIRDER TRUSSES AS PER APPROVED ROOF TRUSS SHOP DRAWINGS

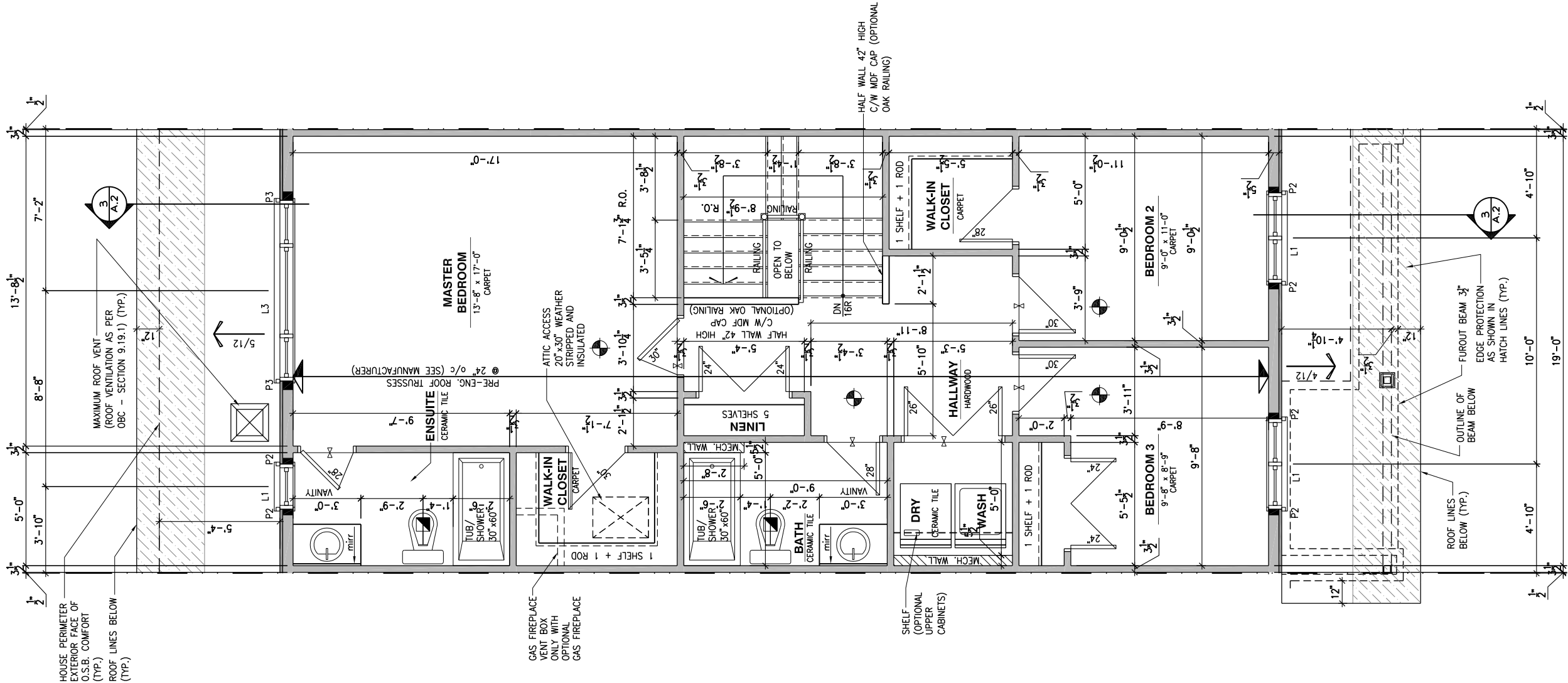

1
A.9d

SECOND FLOOR PLAN - STANDARD ENSUITE - MID UNIT

SCALE: 3/16" = 1'-0"

LOT: XXXX
DATE: XX/XX/XXXX



Valecraft
Homes Ltd.

I, DANIEL GUERIN, ARCHITECTURAL MANAGER FOR VALECRAFT HOMES LTD., HAVE REVIEWED THE FOLLOWING DOCUMENTS AND TAKE RESPONSIBILITY FOR THE DESIGN ACTIVITIES.

- PERSONAL BCIN #19896
- TARIION REGISTRATION NUMBER #611

** SEE SIGNED SCHEDULE 1: DESIGNER INFORMATION FORM **

THIS DRAWING IS TO BE USED IN CONJUNCTION WITH SCHEDULE B-1A AND ANY 680'S AND MAY SHOW ONLY SOME OF THE CHANGES DETAILED ON THAT DOCUMENT. SHOULD THE DRAWINGS NOT SHOW ALL ITEMS CONTAINED ON A SCHEDULE OR MISS OTHER ITEMS ALTOGETHER, THE SCHEDULE IS CONSIDERED THE GOVERNING DOCUMENT.

ALL CONTRACTORS SHALL PERFORM THEIR WORK WHETHER DESCRIBED OR NOT, ACCORDING TO THE APPLICABLE BUILDING CODE REQUIREMENTS AND MUNICIPAL REGULATIONS.

THE GENERAL CONTRACTOR SHALL CHECK AND VERIFY ALL DIMENSIONS AND REPORT ERRORS AND OMISSIONS TO VALECRAFT'S ARCHITECTURAL DEPARTMENT.

NO DIMENSION SHOULD BE SCALED ON DRAWINGS.

THE GENERAL CONTRACTOR OR SUB-CONTRACTORS WILL BE HELD RESPONSIBLE FOR ALL WORK DONE ON THE CONSTRUCTION SITE.

NOTES:

STEEL LINTEL:

- S1 = L 90x90x6
- S2 = 90x90x8
- S3 = L 100x90x8
- S4 = L 125x90x8
- S5 = L 125x90x10
- S6 = L 200x100x12
- S7 = L 150x100x10 (8" BEARING)

LINTEL TABLE:

- L1 = 2-2x10 + P2 ON BOTH SIDES
- L2 = 3-2x10 + P3 ON BOTH SIDES
- L3 = 2-1.75x9.5 LVL (1.9E) + P3 ON BOTH SIDES
- L4 = 3-1.75x9.5 LVL (1.9E) + P3 ON BOTH SIDES

* IF LINTEL IS EXPOSED TO THE EXTERIOR, PROVIDE PRESSURE TREATED LUMBER

POST TABLE:

- P1 = 3" ADJUSTABLE STEEL COLUMN
- P10 = HEAVY DUTY, TYPE 2, ADJUSTABLE RED JACK POST BY USP
- P2 = 2-2x4 OR 2-2x6
- P3 = 3-2x4 OR 3-2x6
- P4 = 4-2x4 OR 4-2x6
- P5 = 5-2x4 OR 5-2x6
- P6 = 6-2x4 OR 6-2x6
- P13 = HSS 88.9x88.9x3.18 + 100x200x12 T&B PL. (*)
- P14 = HSS 89x89x4.8 + 100x200x12 T&B PL. (*)
- P15 = HSS 76.2x76.2x4.78 + 100x180x12 T&B PL. (*)
- P16 = HSS 76.2x76.2x4.78 + 130x130x12 T&B PL. (*)
- P17 = HSS 73 O.D.x4.8 + 100x180x12 BOTTOM PL. + 130x160x10 TOP PL. (*)
- (*) = 2-12# ANCH. (WHERE ANCH. PL. NOT USED)

- * POST ARE ALL JACK c/w STUD (EX. P2 = 1 JACK + 1 STUD)
- * IF NO POST ARE MENTIONED ON PLANS, PROVIDE MIN. A "P2"

- ☉ = SMOKE ALARMS AS PER SECTION 9.10.19. OF THE ONTARIO BUILDING CODE:
 - SHALL HAVE A VISUAL SIGNALING DEVICE;
 - ARE REQUIRED IN EACH SLEEPING ROOM AND HALLWAY;
 - ARE REQUIRED ON EACH STOREY, INCLUDING BASEMENT;
 - ARE REQUIRED TO BE PROVIDED WITH BATTERY AS AN ALTERNATIVE POWER SUPPLY CAPABLE OF PROVIDING POWER FOR AT LEAST 7 DAYS IN NORMAL CONDITION, FOLLOWED BY, 4 MINUTES OF ALARM; AND
 - CARBON MONOXIDE ALARM ARE ALSO REQUIRED ADJACENT TO EACH SLEEPING AREA.

- ☐ = PROVIDE MECHANICAL EXHAUST TO OUTSIDE

2012 O.B.C. DRAWINGS

REV	DESCRIPTION	DATE	BY
REV-4	NEW STANDARD DRWG MODIFICATION	01/01/2021	DOYON
REV-3	AS PER STRUCTURAL REVIEW	03/20/2019	VH
REV-2	AS PER STRUCTURAL REVIEW	11/07/2018	VH
REV-1	NEW STANDARD DRWG MODIFICATION	11/13/2017	MAD
NO.	DESCRIPTION	MM/DD/YYYY	BY

DRAWING: SECOND FLOOR PLAN STANDARD ENSUITE - MID

ADDRESS: XX SCALE: 3/16" = 1'-0" DATE: XX/XX/XXXX

140 - THE GREEN
2020 FOOTPRINT

(STANDARD DRAWINGS)

SHEET:

A.9d

GENERAL NOTES:

- 1- ALL POINT LOADS TO BE BLOCKED DOWN TO THE FOUNDATION WALL OR SUPPORTING MEMBER
- 2- ALL BEAMS TO HAVE A MIN 3 1/2" END BEARING
- 3- COORDINATE COLUMNS WITH FINAL LOCATION OF GIRDER TRUSSES AS PER APPROVED ROOF TRUSS SHOP DRAWINGS

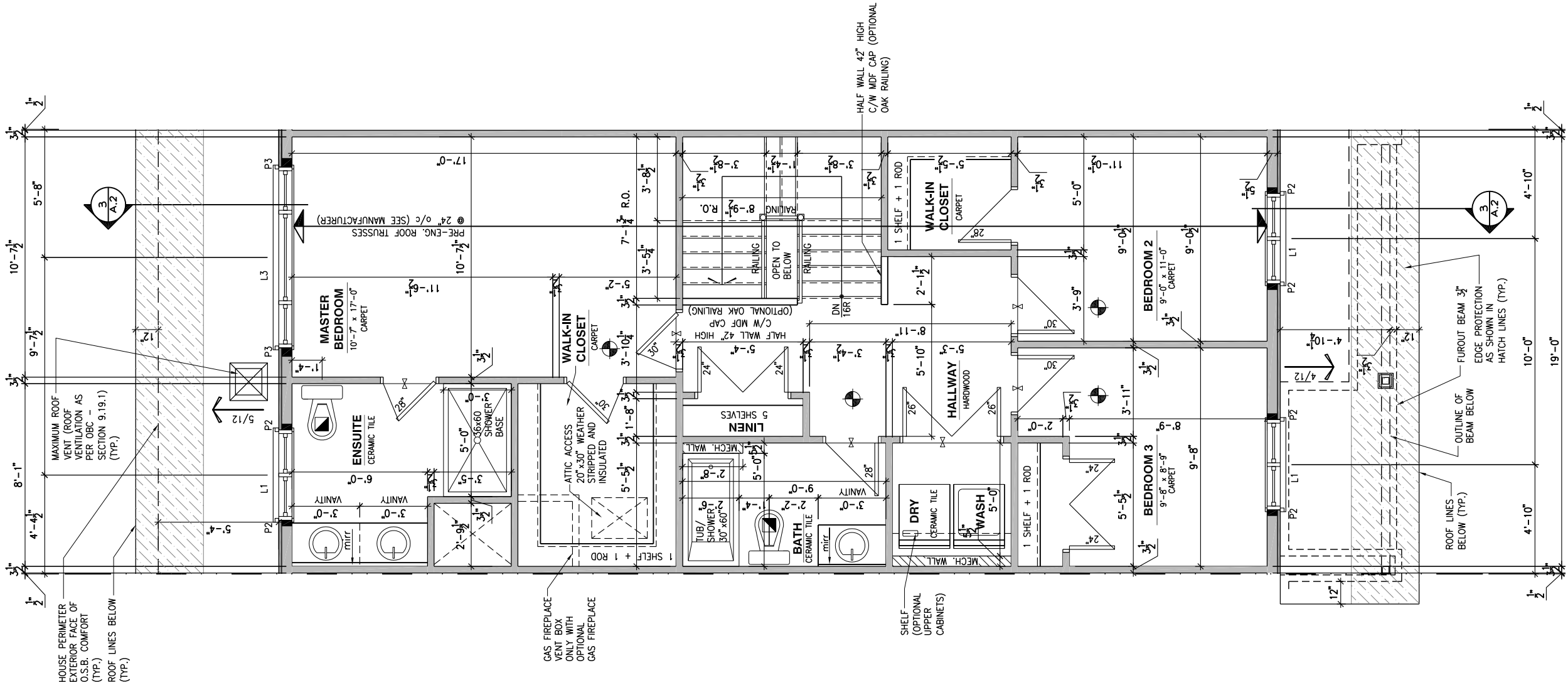

I, DANIEL GUERIN, ARCHITECTURAL MANAGER FOR VALECRAFT HOMES LTD., HAVE REVIEWED THE FOLLOWING DOCUMENTS AND TAKE RESPONSIBILITY FOR THE DESIGN ACTIVITIES.

- PERSONAL BCIN #19896
- TARIION REGISTRATION NUMBER #611

** SEE SIGNED SCHEDULE 1: DESIGNER INFORMATION FORM **

THIS DRAWING IS TO BE USED IN CONJUNCTION WITH SCHEDULE B-1A AND ANY 680'S AND MAY SHOW ONLY SOME OF THE CHANGES DETAILED ON THAT DOCUMENT. SHOULD THE DRAWINGS NOT SHOW ALL ITEMS CONTAINED ON A SCHEDULE OR MISS OTHER ITEMS ALTOGETHER, THE SCHEDULE IS CONSIDERED THE GOVERNING DOCUMENT.

ALL CONTRACTORS SHALL PERFORM THEIR WORK WHETHER DESCRIBED OR NOT, ACCORDING TO THE APPLICABLE BUILDING CODE REQUIREMENTS AND MUNICIPAL REGULATIONS.

THE GENERAL CONTRACTOR SHALL CHECK AND VERIFY ALL DIMENSIONS AND REPORT ERRORS AND OMISSIONS TO VALECRAFT'S ARCHITECTURAL DEPARTMENT.

NO DIMENSION SHOULD BE SCALED ON DRAWINGS.

THE GENERAL CONTRACTOR OR SUB-CONTRACTORS WILL BE HELD RESPONSIBLE FOR ALL WORK DONE ON THE CONSTRUCTION SITE.

NOTES:

STEEL LINTEL:

- S1 = L 90x90x6
- S2 = L 90x90x8
- S3 = L 100x90x8
- S4 = L 125x90x8
- S5 = L 125x90x10
- S6 = L 200x100x12
- S7 = L 150x100x10 (8" BEARING)

LINTEL TABLE:

- L1 = 2-2x10 + P2 ON BOTH SIDES
- L2 = 3-2x10 + P3 ON BOTH SIDES
- L3 = 2-1.75x9.5 LVL (1.9E) + P3 ON BOTH SIDES
- L4 = 3-1.75x9.5 LVL (1.9E) + P3 ON BOTH SIDES

* IF LINTEL IS EXPOSED TO THE EXTERIOR, PROVIDE PRESSURE TREATED LUMBER

POST TABLE:

- P1 = 3" ADJUSTABLE STEEL COLUMN
- P10 = HEAVY DUTY, TYPE 2, ADJUSTABLE RED JACK

POST BY USP

- P2 = 2-2x4 OR 2-2x6
- P3 = 3-2x4 OR 3-2x6
- P4 = 4-2x4 OR 4-2x6
- P5 = 5-2x4 OR 5-2x6
- P6 = 6-2x4 OR 6-2x6

P13 = HSS 88.9x88.9x3.18 + 100x200x12 T&B PL. (*)

P14 = HSS 89x89x4.8 + 100x200x12 T&B PL. (*)

P15 = HSS 76.2x76.2x4.78 + 100x180x12 T&B PL. (*)

P16 = HSS 76.2x76.2x4.78 + 130x130x12 T&B PL. (*)

P17 = HSS 73 O.D.x4.8 + 100x180x12 BOTTOM PL.

+ 130x160x10 TOP PL. (*)

+ 2-12x ANCH. (WHERE ANCH. PL. NOT USED)

* POST ARE ALL JACK C/W STUD

(EX. P2 = 1 JACK + 1 STUD)

* IF NO POST ARE MENTIONED ON PLANS, PROVIDE MIN. A "P2"

- ☉ = SMOKE ALARMS AS PER SECTION 9.10.19. OF THE ONTARIO BUILDING CODE:
 - SHALL HAVE A VISUAL SIGNALING DEVICE;
 - ARE REQUIRED IN EACH SLEEPING ROOM AND HALLWAY;
 - ARE REQUIRED ON EACH STOREY, INCLUDING BASEMENT;
 - ARE REQUIRED TO BE PROVIDED WITH BATTERY AS AN ALTERNATIVE POWER SUPPLY CAPABLE OF PROVIDING POWER FOR AT LEAST 7 DAYS IN NORMAL CONDITION, FOLLOWED BY, 4 MINUTES OF ALARM; AND
 - CARBON MONOXIDE ALARM ARE ALSO REQUIRED ADJACENT TO EACH SLEEPING AREA.

☐ = PROVIDE MECHANICAL EXHAUST TO OUTSIDE

2012 O.B.C. DRAWINGS

REV	DESCRIPTION	DATE	BY
REV-4	NEW STANDARD DRWG MODIFICATION	01/01/2021	DOYON
REV-3	AS PER STRUCTURAL REVIEW	03/20/2019	VH
REV-2	AS PER STRUCTURAL REVIEW	11/07/2018	VH
REV-1	NEW STANDARD DRWG MODIFICATION	11/13/2017	MAD
NO.	DESCRIPTION	MM/DD/YYYY	BY

**DRAWING: SECOND FLOOR PLAN
OPT 4 PC ENSUITE - MID**

ADDRESS: XX SCALE: 3/16" = 1'-0" DATE: XX/XX/XXXX

**140 - THE GREEN
2020 FOOTPRINT**

(STANDARD DRAWINGS)

SHEET:

A.9e

GENERAL NOTES:

- 1- ALL POINT LOADS TO BE BLOCKED DOWN TO THE FOUNDATION WALL OR SUPPORTING MEMBER
- 2- ALL BEAMS TO HAVE A MIN 3 1/2" END BEARING
- 3- COORDINATE COLUMNS WITH FINAL LOCATION OF GIRDER TRUSSES AS PER APPROVED ROOF TRUSS SHOP DRAWINGS

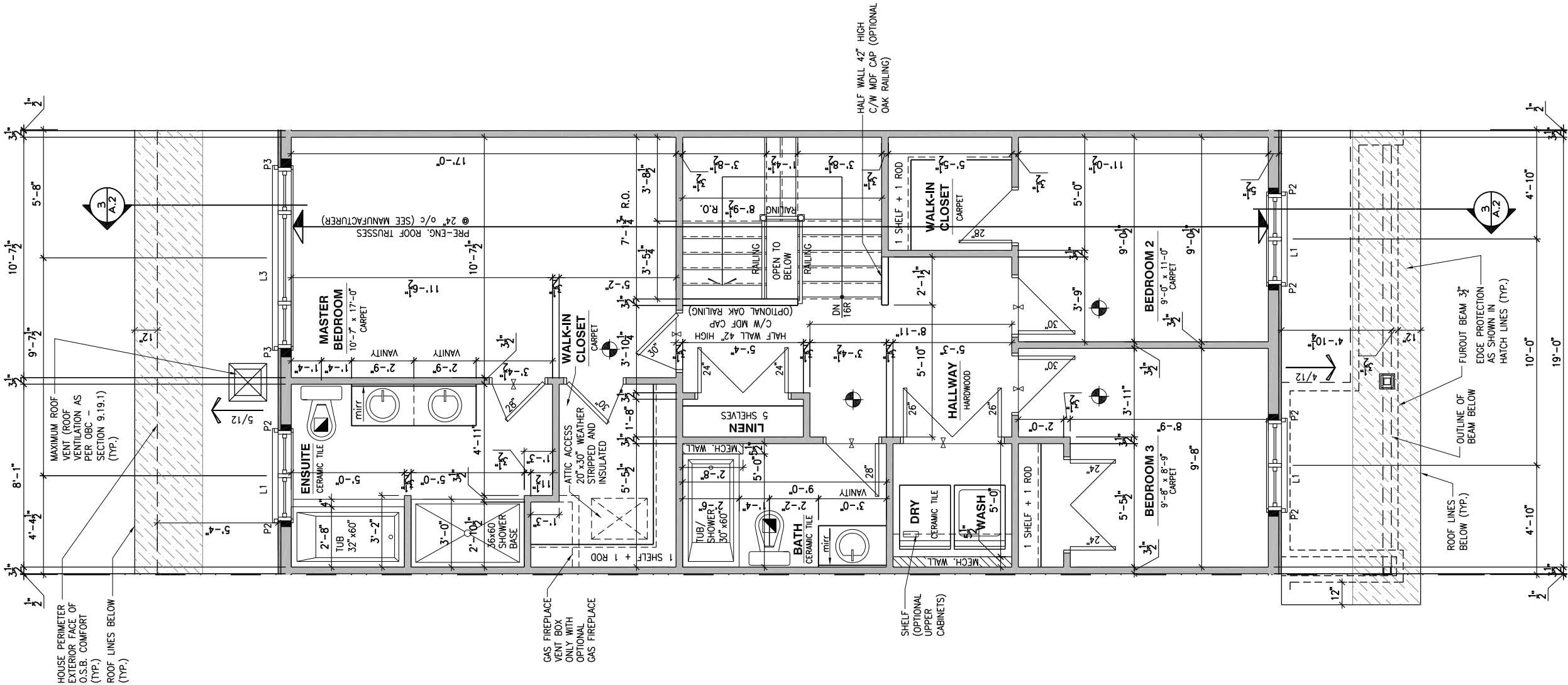

LOT: XXXX
DATE: XX/XX/XXXX



I, DANIEL GUERIN, ARCHITECTURAL MANAGER FOR VALECRAFT HOMES LTD., HAVE REVIEWED THE FOLLOWING DOCUMENTS AND TAKE RESPONSIBILITY FOR THE DESIGN ACTIVITIES.

- PERSONAL BCIN #19896
- TARIION REGISTRATION NUMBER #611

SEE SIGNED SCHEDULE 1: DESIGNER INFORMATION FORM

THIS DRAWING IS TO BE USED IN CONJUNCTION WITH SCHEDULE B-1A AND ANY 680'S AND MAY SHOW ONLY SOME OF THE CHANGES DETAILED ON THAT DOCUMENT. SHOULD THE DRAWINGS NOT SHOW ALL ITEMS CONTAINED ON A SCHEDULE OR MISS OTHER ITEMS ALTOGETHER, THE SCHEDULE IS CONSIDERED THE GOVERNING DOCUMENT.

ALL CONTRACTORS SHALL PERFORM THEIR WORK WHETHER DESCRIBED OR NOT, ACCORDING TO THE APPLICABLE BUILDING CODE REQUIREMENTS AND MUNICIPAL REGULATIONS.

THE GENERAL CONTRACTOR SHALL CHECK AND VERIFY ALL DIMENSIONS AND REPORT ERRORS AND OMISSIONS TO VALECRAFT'S ARCHITECTURAL DEPARTMENT.

NO DIMENSION SHOULD BE SCALED ON DRAWINGS.

THE GENERAL CONTRACTOR OR SUB-CONTRACTORS WILL BE HELD RESPONSIBLE FOR ALL WORK DONE ON THE CONSTRUCTION SITE.

NOTES:

STEEL LINTEL:

- S1 = L 90x90x6
- S2 = L 90x90x8
- S3 = L 100x90x8
- S4 = L 125x90x8
- S5 = L 125x90x10
- S6 = L 200x100x12
- S7 = L 150x100x10 (8" BEARING)

LINTEL TABLE:

- L1 = 2-2x10 + P2 ON BOTH SIDES
- L2 = 3-2x10 + P3 ON BOTH SIDES
- L3 = 2-1.75x9.5 LVL (1.9E) + P3 ON BOTH SIDES
- L4 = 3-1.75x9.5 LVL (1.9E) + P3 ON BOTH SIDES

IF LINTEL IS EXPOSED TO THE EXTERIOR, PROVIDE PRESSURE TREATED LUMBER

POST TABLE:

- P1 = 3" ADJUSTABLE STEEL COLUMN
- P10 = HEAVY DUTY, TYPE 2, ADJUSTABLE RED JACK POST BY USP
- P2 = 2-2x4 OR 2-2x6
- P3 = 3-2x4 OR 3-2x6
- P4 = 4-2x4 OR 4-2x6
- P5 = 5-2x4 OR 5-2x6
- P6 = 6-2x4 OR 6-2x6
- P13 = HSS 88.9x88.9x3.18 + 100x200x12 T&B PL. (*)
- P14 = HSS 89x89x4.8 + 100x200x12 T&B PL. (*)
- P15 = HSS 76.2x76.2x4.78 + 100x180x12 T&B PL. (*)
- P16 = HSS 76.2x76.2x4.78 + 130x130x12 T&B PL. (*)
- P17 = HSS 73 O.D.x4.8 + 100x180x12 BOTTOM PL. + 130x160x10 TOP PL. (*)
- (*) = 2-12# ANCH. (WHERE ANCH. PL. NOT USED)

- POST ARE ALL JACK C/W STUD (EX. P2 = 1 JACK + 1 STUD)
- IF NO POST ARE MENTIONED ON PLANS, PROVIDE MIN. A "P2"

- SMOKE ALARMS AS PER SECTION 9.10.19. OF THE ONTARIO BUILDING CODE:
 - SHALL HAVE A VISUAL SIGNALING DEVICE;
 - ARE REQUIRED IN EACH SLEEPING ROOM AND HALLWAY;
 - ARE REQUIRED ON EACH STOREY, INCLUDING BASEMENT;
 - ARE REQUIRED TO BE PROVIDED WITH BATTERY AS AN ALTERNATIVE POWER SUPPLY CAPABLE OF PROVIDING POWER FOR AT LEAST 7 DAYS IN NORMAL CONDITION, FOLLOWED BY, 4 MINUTES OF ALARM; AND
 - CARBON MONOXIDE ALARM ARE ALSO REQUIRED ADJACENT TO EACH SLEEPING AREA.

PROVIDE MECHANICAL EXHAUST TO OUTSIDE

2012 O.B.C. DRAWINGS

REV	NO.	DESCRIPTION	DATE	BY
REV-4	NEW STANDARD DRWG MODIFICATION	01/01/2021	DOYON	
REV-3	AS PER STRUCTURAL REVIEW	03/20/2019	VH	
REV-2	AS PER STRUCTURAL REVIEW	11/07/2018	VH	
REV-1	NEW STANDARD DRWG MODIFICATION	11/13/2017	MAD	
NO.	DESCRIPTION	MM/DD/YYYY	BY	

DRAWING: **SECOND FLOOR PLAN
OPT 5 PC ENSUITE - MID**

ADDRESS: XX SCALE: 3/16" = 1'-0" DATE: XX/XX/XXXX

GENERAL NOTES:

- 1- ALL POINT LOADS TO BE BLOCKED DOWN TO THE FOUNDATION WALL OR SUPPORTING MEMBER
- 2- ALL BEAMS TO HAVE A MIN 3 1/2" END BEARING
- 3- COORDINATE COLUMNS WITH FINAL LOCATION OF GIRDER TRUSSES AS PER APPROVED ROOF TRUSS SHOP DRAWINGS

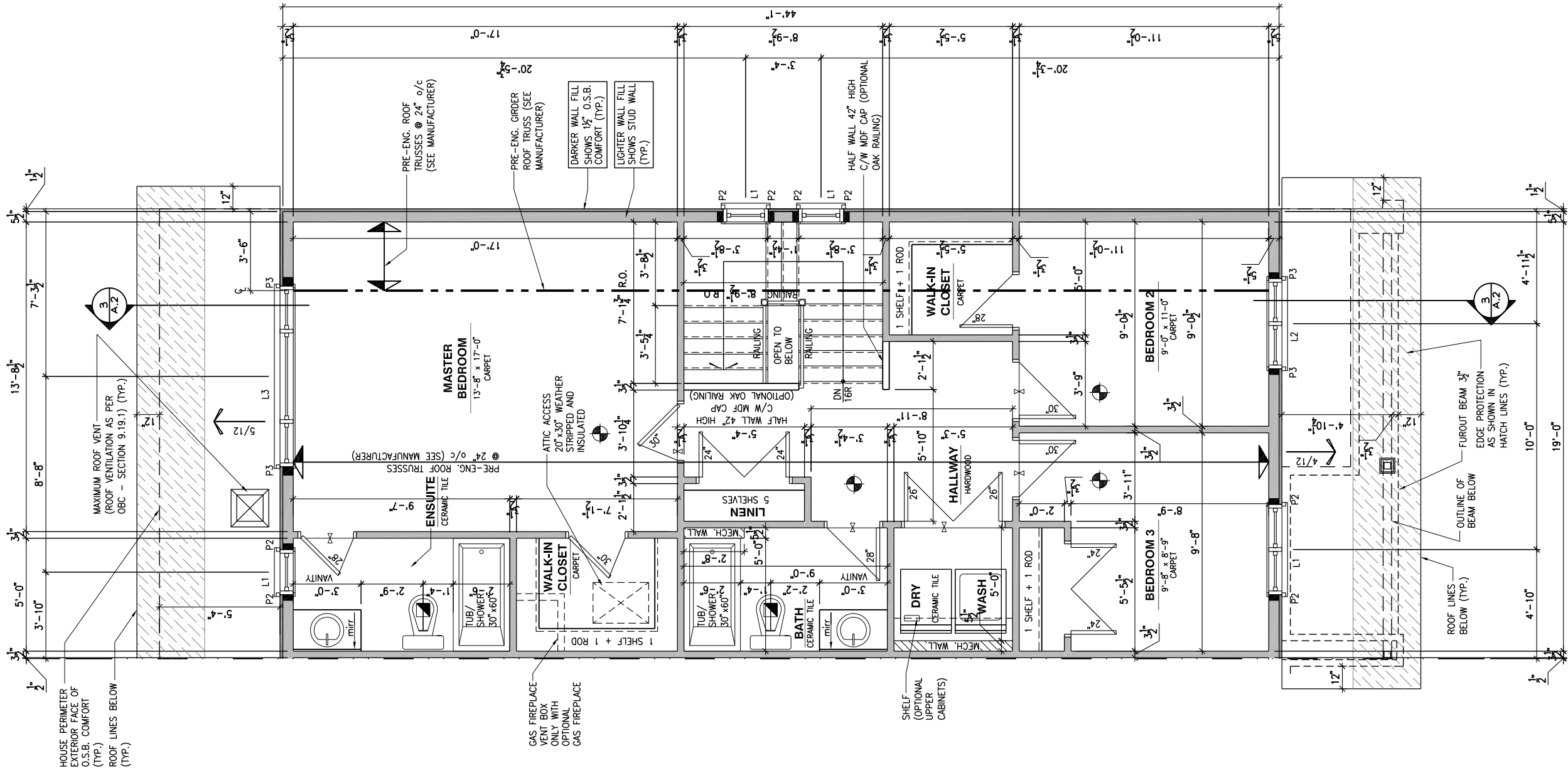

1
A.9g

SECOND FLOOR PLAN - STANDARD ENSUITE - GARAGE END UNIT

SCALE: 3/16" = 1'-0"

LOT: XXXX
DATE: XX/XX/XXXX



I, DANIEL GUERIN, ARCHITECTURAL MANAGER FOR VALECRAFT HOMES LTD., HAVE REVIEWED THE FOLLOWING DOCUMENTS AND TAKE RESPONSIBILITY FOR THE DESIGN ACTIVITIES.

- PERSONAL BCIN #19896
- TARIION REGISTRATION NUMBER #611

SEE SIGNED SCHEDULE 1: DESIGNER INFORMATION FORM

THIS DRAWING IS TO BE USED IN CONJUNCTION WITH SCHEDULE B-1A AND ANY 680'S AND MAY SHOW ONLY SOME OF THE CHANGES DETAILED ON THAT DOCUMENT. SHOULD THE DRAWINGS NOT SHOW ALL ITEMS CONTAINED ON A SCHEDULE OR MISS OTHER ITEMS ALTOGETHER, THE SCHEDULE IS CONSIDERED THE GOVERNING DOCUMENT.

ALL CONTRACTORS SHALL PERFORM THEIR WORK WHETHER DESCRIBED OR NOT, ACCORDING TO THE APPLICABLE BUILDING CODE REQUIREMENTS AND MUNICIPAL REGULATIONS.

THE GENERAL CONTRACTOR SHALL CHECK AND VERIFY ALL DIMENSIONS AND REPORT ERRORS AND OMISSIONS TO VALECRAFT'S ARCHITECTURAL DEPARTMENT.

NO DIMENSION SHOULD BE SCALED ON DRAWINGS.

THE GENERAL CONTRACTOR OR SUB-CONTRACTORS WILL BE HELD RESPONSIBLE FOR ALL WORK DONE ON THE CONSTRUCTION SITE.

NOTES:

STEEL LINTEL:

- S1 = L 90x90x6
- S2 = L 90x90x8
- S3 = L 100x90x8
- S4 = L 125x90x8
- S5 = L 125x90x10
- S6 = L 200x100x12
- S7 = L 150x100x10 (8" BEARING)

LINTEL TABLE:

- L1 = 2-2x10 + P2 ON BOTH SIDES
- L2 = 3-2x10 + P3 ON BOTH SIDES
- L3 = 2-1.75x9.5 LVL (1.9E) + P3 ON BOTH SIDES
- L4 = 3-1.75x9.5 LVL (1.9E) + P3 ON BOTH SIDES

IF LINTEL IS EXPOSED TO THE EXTERIOR, PROVIDE PRESSURE TREATED LUMBER

POST TABLE:

- P1 = 3" ADJUSTABLE STEEL COLUMN
- P10 = HEAVY DUTY, TYPE 2, ADJUSTABLE RED JACK POST BY USP
- P2 = 2-2x4 OR 2-2x6
- P3 = 3-2x4 OR 3-2x6
- P4 = 4-2x4 OR 4-2x6
- P5 = 5-2x4 OR 5-2x6
- P6 = 6-2x4 OR 6-2x6
- P13 = HSS 88.9x88.9x3.18 + 100x200x12 T&B PL. (*)
- P14 = HSS 89x89x4.8 + 100x200x12 T&B PL. (*)
- P15 = HSS 76.2x76.2x4.78 + 100x180x12 T&B PL. (*)
- P16 = HSS 76.2x76.2x4.78 + 130x130x12 T&B PL. (*)
- P17 = HSS 73 O.D.x4.8 + 100x180x12 BOTTOM PL. + 130x160x10 TOP PL. (*)
- (*) = 2-12# ANCH. (WHERE ANCH. PL. NOT USED)

- POST ARE ALL JACK C/W STUD (EX. P2 = 1 JACK + 1 STUD)
- IF NO POST ARE MENTIONED ON PLANS, PROVIDE MIN. A "P2"

- SMOKE ALARMS AS PER SECTION 9.10.19. OF THE ONTARIO BUILDING CODE:
 - SHALL HAVE A VISUAL SIGNALING DEVICE;
 - ARE REQUIRED IN EACH SLEEPING ROOM AND HALLWAY;
 - ARE REQUIRED ON EACH STOREY, INCLUDING BASEMENT;
 - ARE REQUIRED TO BE PROVIDED WITH BATTERY AS AN ALTERNATIVE POWER SUPPLY CAPABLE OF PROVIDING POWER FOR AT LEAST 7 DAYS IN NORMAL CONDITION, FOLLOWED BY, 4 MINUTES OF ALARM; AND
 - CARBON MONOXIDE ALARM ARE ALSO REQUIRED ADJACENT TO EACH SLEEPING AREA.

PROVIDE MECHANICAL EXHAUST TO OUTSIDE

2012 O.B.C. DRAWINGS

REV	DESCRIPTION	DATE	BY
REV-4	NEW STANDARD DRWG MODIFICATION	01/01/2021	DOYON
REV-3	AS PER STRUCTURAL REVIEW	03/20/2019	VH
REV-2	AS PER STRUCTURAL REVIEW	11/07/2018	VH
REV-1	NEW STANDARD DRWG MODIFICATION	11/13/2017	MAD
NO.	DESCRIPTION	MM/DD/YYYY	BY

DRAWING: SECOND FLOOR PLAN
STANDARD ENSUITE-GARAGE END

ADDRESS: XX SCALE: 3/16" = 1'-0" DATE: XX/XX/XXXX

140 - THE GREEN
2020 FOOTPRINT
(STANDARD DRAWINGS)

SHEET:
A.9g

GENERAL NOTES:

- 1- ALL POINT LOADS TO BE BLOCKED DOWN TO THE FOUNDATION WALL OR SUPPORTING MEMBER
- 2- ALL BEAMS TO HAVE A MIN 3 1/2" END BEARING
- 3- COORDINATE COLUMNS WITH FINAL LOCATION OF GIRDER TRUSSES AS PER APPROVED ROOF TRUSS SHOP DRAWINGS

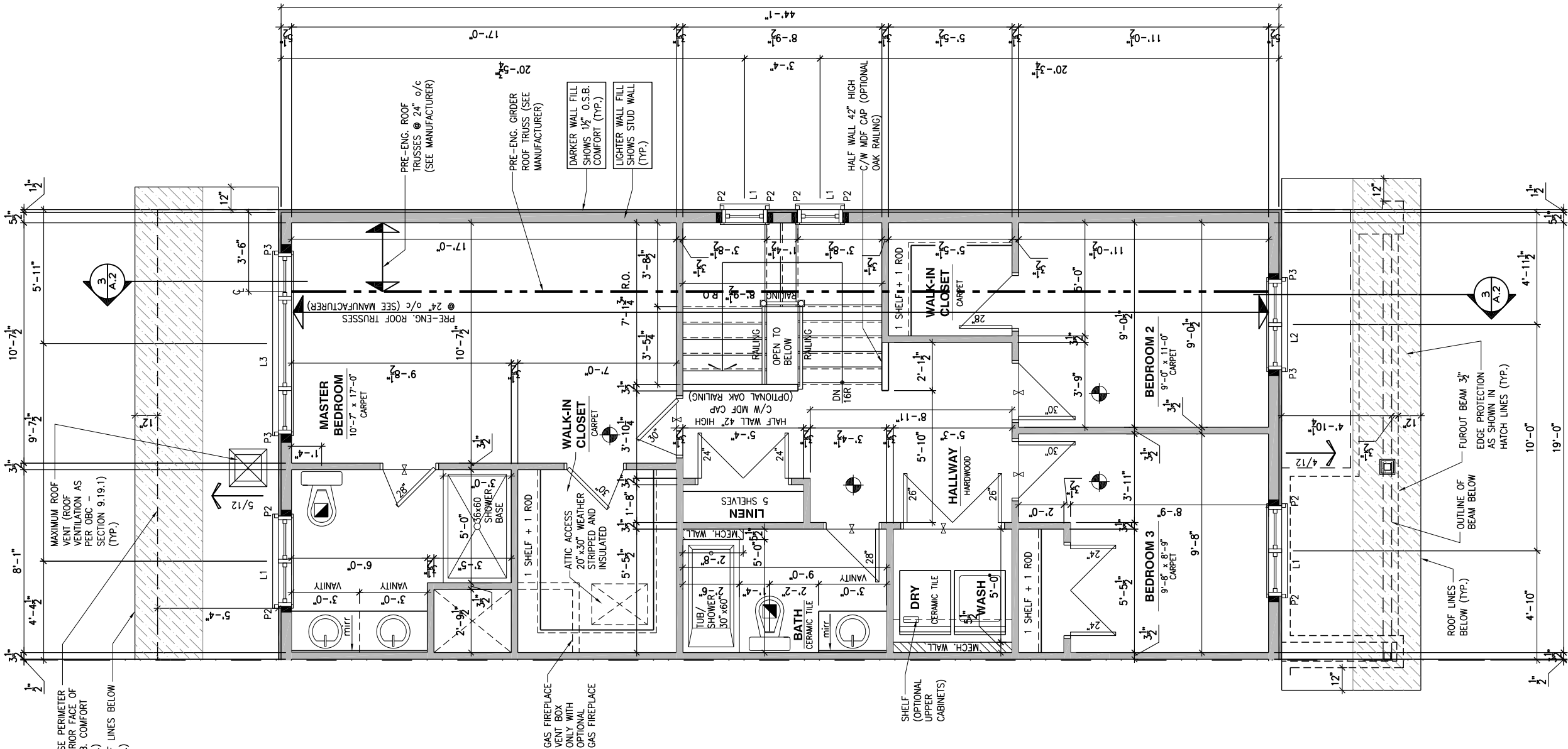

1
A.9h

SECOND FLOOR PLAN - OPTIONAL 4 PC ENSUITE - GARAGE END UNIT

SCALE: 3/16" = 1'-0"

LOT: XXXX
DATE: XX/XX/XXXX



I, DANIEL GUERIN, ARCHITECTURAL MANAGER FOR VALECRAFT HOMES LTD., HAVE REVIEWED THE FOLLOWING DOCUMENTS AND TAKE RESPONSIBILITY FOR THE DESIGN ACTIVITIES.

- PERSONAL BCIN #19896
- TARIION REGISTRATION NUMBER #611

SEE SIGNED SCHEDULE 1: DESIGNER INFORMATION FORM

THIS DRAWING IS TO BE USED IN CONJUNCTION WITH SCHEDULE B-1A AND ANY 680'S AND MAY SHOW ONLY SOME OF THE CHANGES DETAILED ON THAT DOCUMENT. SHOULD THE DRAWINGS NOT SHOW ALL ITEMS CONTAINED ON A SCHEDULE OR MISS OTHER ITEMS ALTOGETHER, THE SCHEDULE IS CONSIDERED THE GOVERNING DOCUMENT.

ALL CONTRACTORS SHALL PERFORM THEIR WORK WHETHER DESCRIBED OR NOT, ACCORDING TO THE APPLICABLE BUILDING CODE REQUIREMENTS AND MUNICIPAL REGULATIONS.

THE GENERAL CONTRACTOR SHALL CHECK AND VERIFY ALL DIMENSIONS AND REPORT ERRORS AND OMISSIONS TO VALECRAFT'S ARCHITECTURAL DEPARTMENT.

NO DIMENSION SHOULD BE SCALED ON DRAWINGS.

THE GENERAL CONTRACTOR OR SUB-CONTRACTORS WILL BE HELD RESPONSIBLE FOR ALL WORK DONE ON THE CONSTRUCTION SITE.

NOTES:

STEEL LINTEL:

- S1 = L 90x90x6
- S2 = L 90x90x8
- S3 = L 100x90x8
- S4 = L 125x90x8
- S5 = L 125x90x10
- S6 = L 200x100x12
- S7 = L 150x100x10 (8" BEARING)

LINTEL TABLE:

- L1 = 2-2x10 + P2 ON BOTH SIDES
- L2 = 3-2x10 + P3 ON BOTH SIDES
- L3 = 2-1.75x9.5 LVL (1.9E) + P3 ON BOTH SIDES
- L4 = 3-1.75x9.5 LVL (1.9E) + P3 ON BOTH SIDES

IF LINTEL IS EXPOSED TO THE EXTERIOR, PROVIDE PRESSURE TREATED LUMBER

POST TABLE:

- P1 = 3" ADJUSTABLE STEEL COLUMN
- P10 = HEAVY DUTY, TYPE 2, ADJUSTABLE RED JACK POST BY USP
- P2 = 2-2x4 OR 2-2x6
- P3 = 3-2x4 OR 3-2x6
- P4 = 4-2x4 OR 4-2x6
- P5 = 5-2x4 OR 5-2x6
- P6 = 6-2x4 OR 6-2x6
- P13 = HSS 88.9x88.9x3.18 + 100x200x12 T&B PL. (+)
- P14 = HSS 89x89x4.8 + 100x200x12 T&B PL. (+)
- P15 = HSS 76.2x76.2x4.78 + 100x180x12 T&B PL. (+)
- P16 = HSS 76.2x76.2x4.78 + 130x130x12 T&B PL. (+)
- P17 = HSS 73 O.D.x4.8 + 100x180x12 BOTTOM PL. + 130x160x10 TOP PL. (+)

(+) = 2-12# ANCH. (WHERE ANCH. PL. NOT USED)

POST ARE ALL JACK C/W STUD (EX. P2 = 1 JACK + 1 STUD)

IF NO POST ARE MENTIONED ON PLANS, PROVIDE MIN. A "P2"

SMOKE ALARMS AS PER SECTION 9.10.19. OF THE ONTARIO BUILDING CODE:
- SHALL HAVE A VISUAL SIGNALING DEVICE;
- ARE REQUIRED IN EACH SLEEPING ROOM AND HALLWAY;
- ARE REQUIRED ON EACH STOREY, INCLUDING BASEMENT;
- ARE REQUIRED TO BE PROVIDED WITH BATTERY AS AN ALTERNATIVE POWER SUPPLY CAPABLE OF PROVIDING POWER FOR AT LEAST 7 DAYS IN NORMAL CONDITION, FOLLOWED BY, 4 MINUTES OF ALARM; AND
- CARBON MONOXIDE ALARM ARE ALSO REQUIRED ADJACENT TO EACH SLEEPING AREA.

PROVIDE MECHANICAL EXHAUST TO OUTSIDE

2012 O.B.C. DRAWINGS

REV	DESCRIPTION	DATE	BY
REV-4	NEW STANDARD DRWG MODIFICATION	01/01/2021	DOYON
REV-3	AS PER STRUCTURAL REVIEW	03/20/2019	VH
REV-2	AS PER STRUCTURAL REVIEW	11/07/2018	VH
REV-1	NEW STANDARD DRWG MODIFICATION	11/13/2017	MAD
NO.	DESCRIPTION	MM/DD/YYYY	BY

DRAWING: SECOND FLOOR PLAN

OPT 4PC ENSUITE - GARAGE END

ADDRESS: XX SCALE: 3/16" = 1'-0" DATE: XX/XX/XXXX

140 - THE GREEN
2020 FOOTPRINT
(STANDARD DRAWINGS)

SHEET:

A.9h

- 1- ALL POINT LOADS TO BE BLOCKED DOWN TO THE FOUNDATION WALL OR SUPPORTING MEMBER
- 2- ALL BEAMS TO HAVE A MIN 3 1/2" END BEARING
- 3- COORDINATE COLUMNS WITH FINAL LOCATION OF GIRDER TRUSSES AS PER APPROVED ROOF TRUSS SHOP DRAWINGS

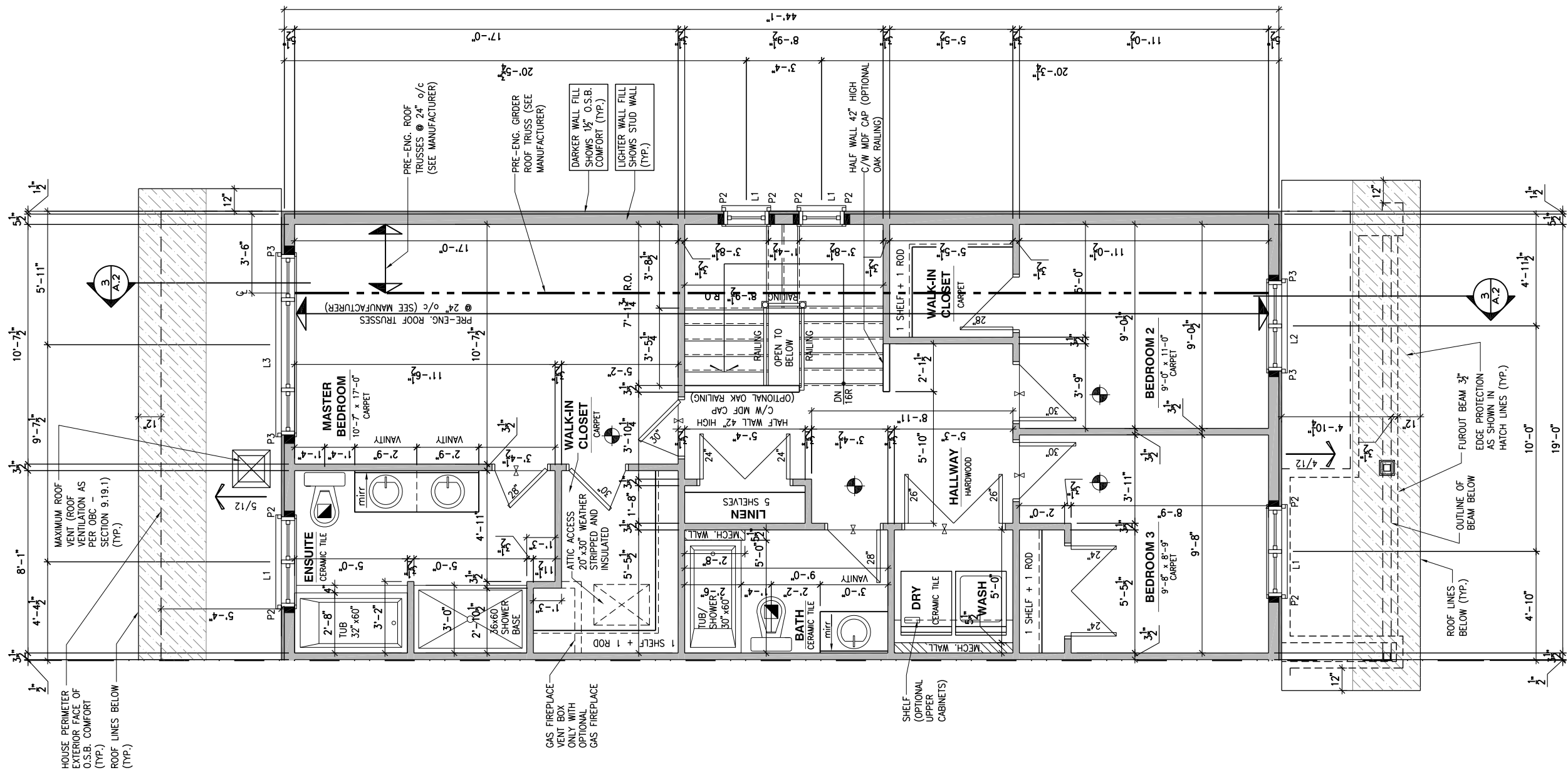

SCALE: $3/16'' = 1'-0''$

A.9i

ROOF PLAN - PORCH END UNIT

SCALE: 3/16" = 1'-0"

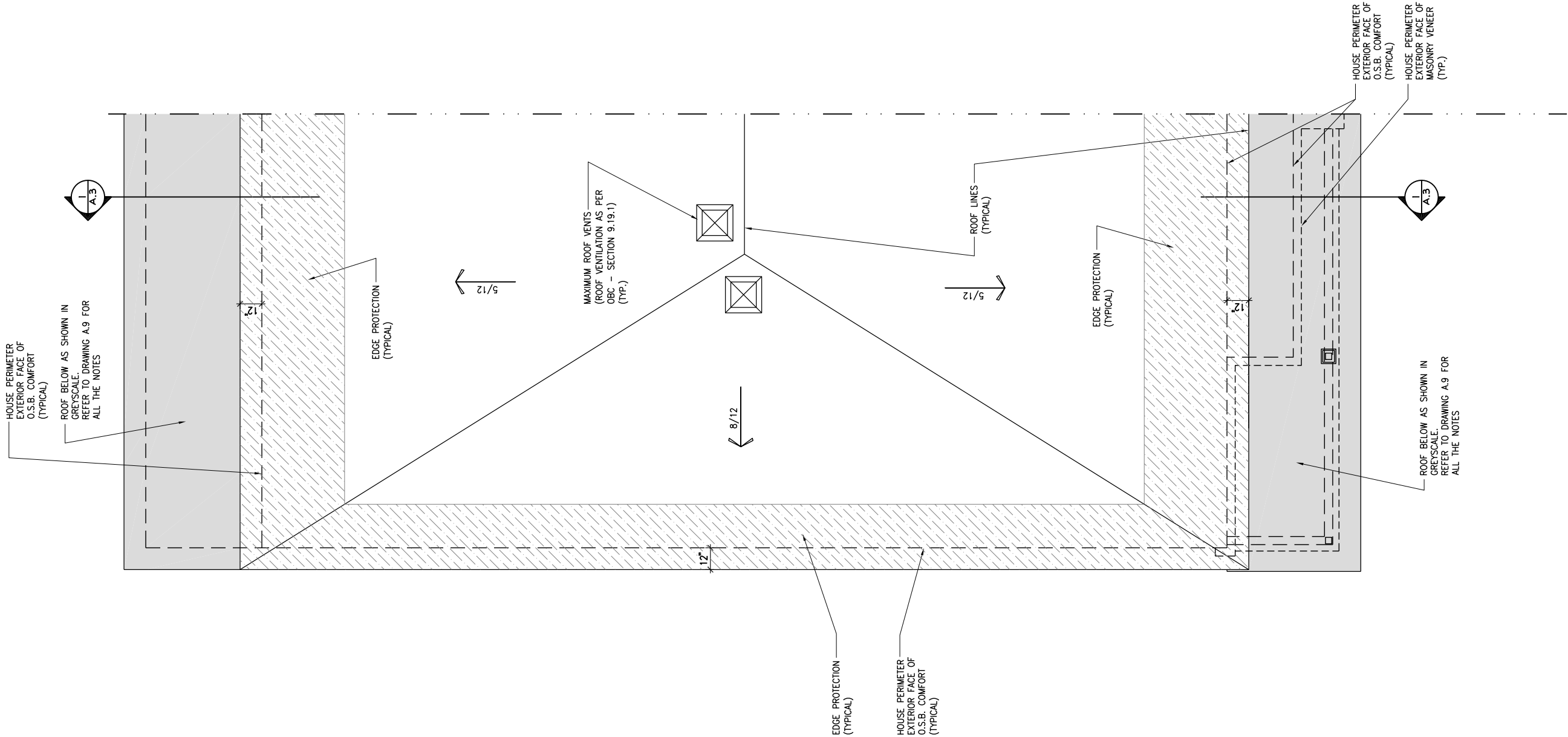

LOT: XXXX
DATE: XX/XX/XXXX



I, DANIEL GUERIN, ARCHITECTURAL MANAGER FOR VALECRAFT HOMES LTD., HAVE REVIEWED THE FOLLOWING DOCUMENTS AND TAKE RESPONSIBILITY FOR THE DESIGN ACTIVITIES.

- PERSONAL BCIN #19896
- TARIION REGISTRATION NUMBER #611

** SEE SIGNED SCHEDULE 1: DESIGNER INFORMATION FORM **

THIS DRAWING IS TO BE USED IN CONJUNCTION WITH SCHEDULE B-1A AND ANY 680'S AND MAY SHOW ONLY SOME OF THE CHANGES DETAILED ON THAT DOCUMENT. SHOULD THE DRAWINGS NOT SHOW ALL ITEMS CONTAINED ON A SCHEDULE OR MISS OTHER ITEMS ALTOGETHER, THE SCHEDULE IS CONSIDERED THE GOVERNING DOCUMENT.

ALL CONTRACTORS SHALL PERFORM THEIR WORK WHETHER DESCRIBED OR NOT, ACCORDING TO THE APPLICABLE BUILDING CODE REQUIREMENTS AND MUNICIPAL REGULATIONS.

THE GENERAL CONTRACTOR SHALL CHECK AND VERIFY ALL DIMENSIONS AND REPORT ERRORS AND OMISSIONS TO VALECRAFT'S ARCHITECTURAL DEPARTMENT.

NO DIMENSION SHOULD BE SCALED ON DRAWINGS.

THE GENERAL CONTRACTOR OR SUB-CONTRACTORS WILL BE HELD RESPONSIBLE FOR ALL WORK DONE ON THE CONSTRUCTION SITE.

2012 O.B.C. DRAWINGS

REV	DESCRIPTION	DATE	BY
REV-4	NEW STANDARD DRWG MODIFICATION	01/01/2021	DOYON
REV-3	AS PER STRUCTURAL REVIEW	03/20/2019	VH
REV-2	AS PER STRUCTURAL REVIEW	11/07/2018	VH
REV-1	NEW STANDARD DRWG MODIFICATION	11/13/2017	MAD
NO.	DESCRIPTION	MM/DD/YYYY	BY

ROOF PLAN - PORCH END UNIT

ADDRESS: XX SCALE: 3/16" = 1'-0" DATE: XX/XX/XXXX

140 - THE GREEN
2020 FOOTPRINT
(STANDARD DRAWINGS)

SHEET:

A.10a

ROOF PLAN - MID UNIT

SCALE: 3/16" = 1'-0"

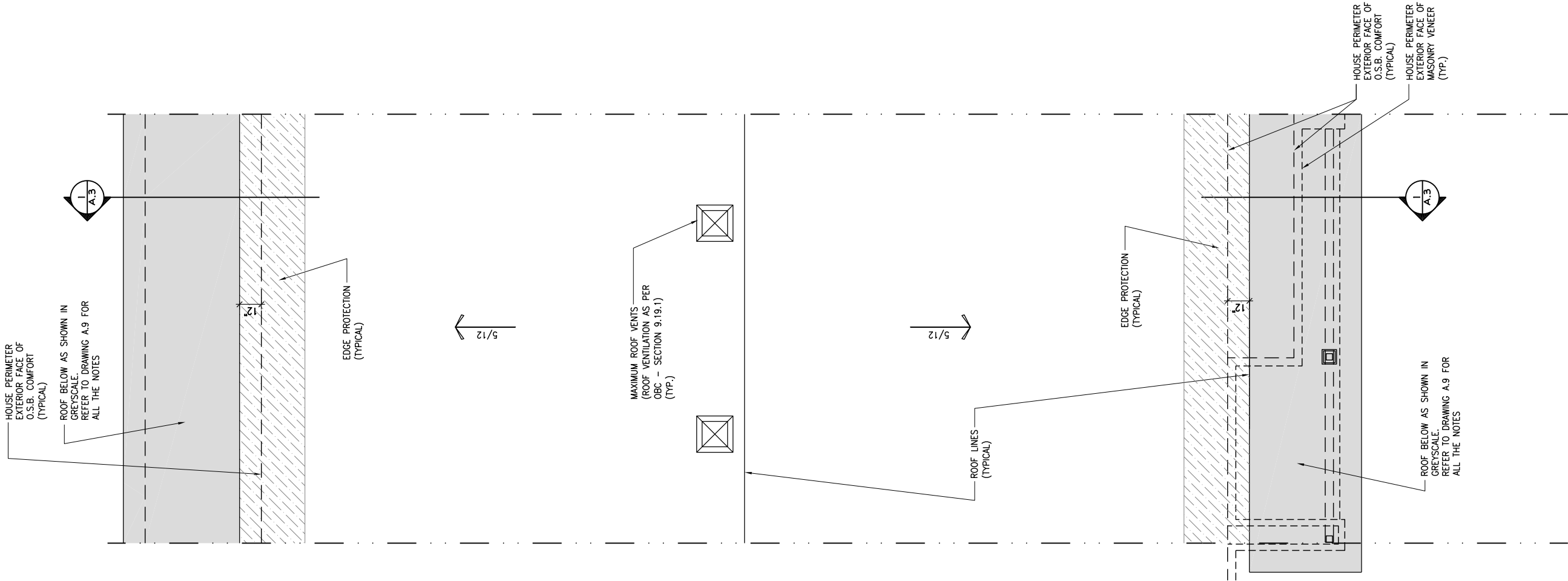

LOT: XXXX
DATE: XX/XX/XXXX



I, DANIEL GUERIN, ARCHITECTURAL MANAGER FOR VALECRAFT HOMES LTD., HAVE REVIEWED THE FOLLOWING DOCUMENTS AND TAKE RESPONSIBILITY FOR THE DESIGN ACTIVITIES.

- PERSONAL BCIN #19896
- TARIION REGISTRATION NUMBER #611

** SEE SIGNED SCHEDULE 1: DESIGNER INFORMATION FORM **

THIS DRAWING IS TO BE USED IN CONJUNCTION WITH SCHEDULE B-1A AND ANY 680'S AND MAY SHOW ONLY SOME OF THE CHANGES DETAILED ON THAT DOCUMENT. SHOULD THE DRAWINGS NOT SHOW ALL ITEMS CONTAINED ON A SCHEDULE OR MISS OTHER ITEMS ALTOGETHER, THE SCHEDULE IS CONSIDERED THE GOVERNING DOCUMENT.

ALL CONTRACTORS SHALL PERFORM THEIR WORK WHETHER DESCRIBED OR NOT, ACCORDING TO THE APPLICABLE BUILDING CODE REQUIREMENTS AND MUNICIPAL REGULATIONS.

THE GENERAL CONTRACTOR SHALL CHECK AND VERIFY ALL DIMENSIONS AND REPORT ERRORS AND OMISSIONS TO VALECRAFT'S ARCHITECTURAL DEPARTMENT.

NO DIMENSION SHOULD BE SCALED ON DRAWINGS.

THE GENERAL CONTRACTOR OR SUB-CONTRACTORS WILL BE HELD RESPONSIBLE FOR ALL WORK DONE ON THE CONSTRUCTION SITE.

2012 O.B.C. DRAWINGS

REV	DESCRIPTION	DATE	BY
REV-4	NEW STANDARD DRWG MODIFICATION	01/01/2021	DOYON
REV-3	AS PER STRUCTURAL REVIEW	03/20/2019	VH
REV-2	AS PER STRUCTURAL REVIEW	11/07/2018	VH
REV-1	NEW STANDARD DRWG MODIFICATION	11/13/2017	MAD
NO.	DESCRIPTION	MM/DD/YYYY	BY

DRAWING:

ROOF PLAN - MID UNIT

ADDRESS: XX SCALE: 3/16" = 1'-0" DATE: XX/XX/XXXX

140 - THE GREEN
2020 FOOTPRINT

(STANDARD DRAWINGS)

SHEET:

A.10b



I, DANIEL GUERIN, ARCHITECTURAL MANAGER FOR VALECRAFT HOMES LTD., HAVE REVIEWED THE FOLLOWING DOCUMENTS AND TAKE RESPONSIBILITY FOR THE DESIGN ACTIVITIES.

- PERSONAL BCIN #19896
- TARION REGISTRATION NUMBER #611

•• SEE SIGNED SCHEDULE 1: DESIGNER INFORMATION FORM ••

THIS DRAWING IS TO BE USED IN CONJUNCTION WITH SCHEDULE B-1A AND ANY 680'S AND MAY SHOW ONLY SOME OF THE CHANGES DETAILED ON THAT DOCUMENT. SHOULD THE DRAWINGS NOT SHOW ALL ITEMS CONTAINED ON A SCHEDULE OR MISS OTHER ITEMS ALTOGETHER, THE SCHEDULE IS CONSIDERED THE GOVERNING DOCUMENT.

ALL CONTRACTORS SHALL PERFORM THEIR WORK WHETHER DESCRIBED OR NOT, ACCORDING TO THE APPLICABLE BUILDING CODE REQUIREMENTS AND MUNICIPAL REGULATIONS.

THE GENERAL CONTRACTOR SHALL CHECK AND VERIFY ALL DIMENSIONS AND REPORT ERRORS AND OMISSIONS TO VALECRAFT'S ARCHITECTURAL DEPARTMENT.

NO DIMENSION SHOULD BE SCALED ON DRAWINGS.

THE GENERAL CONTRACTOR OR SUB-CONTRACTORS WILL BE HELD RESPONSIBLE FOR ALL WORK DONE ON THE CONSTRUCTION SITE.

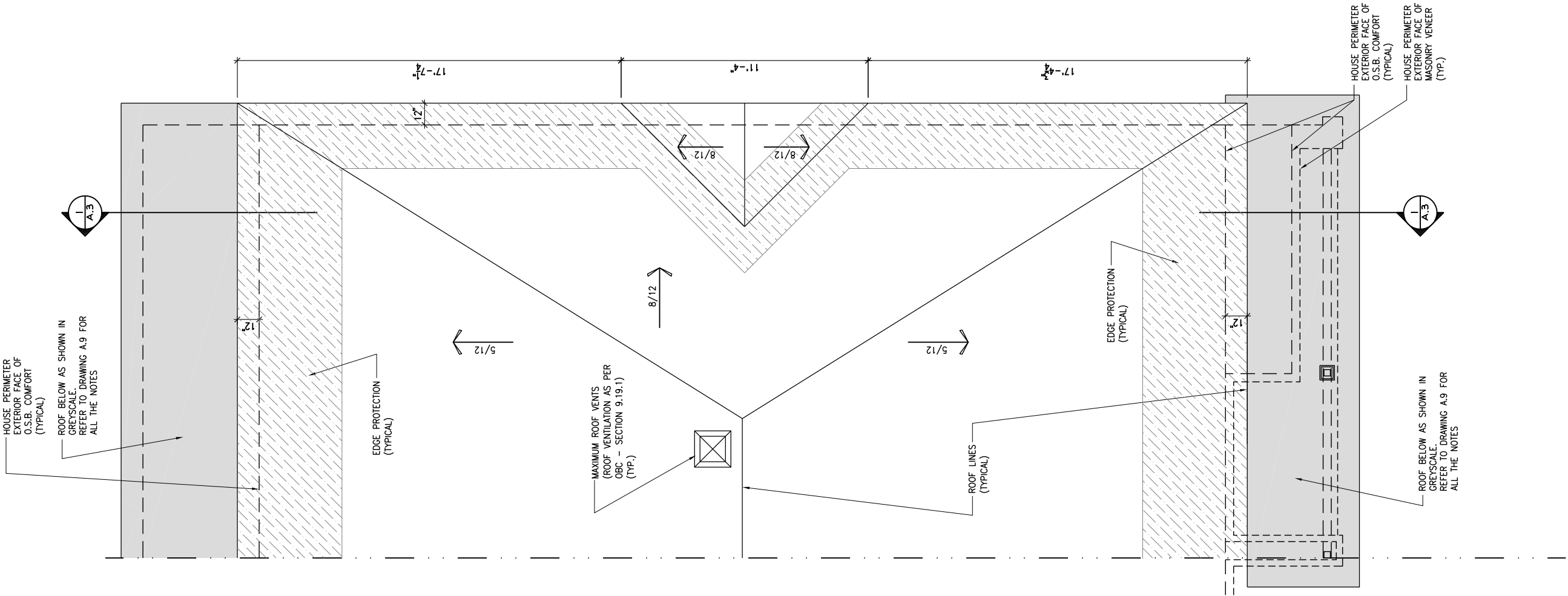

LOT: XXXX
DATE: XX/XX/XXXX



I, DANIEL GUERIN, ARCHITECTURAL MANAGER FOR VALECRAFT HOMES LTD., HAVE REVIEWED THE FOLLOWING DOCUMENTS AND TAKE RESPONSIBILITY FOR THE DESIGN ACTIVITIES.

- PERSONAL BCIN #19896
- TARIION REGISTRATION NUMBER #611

•• SEE SIGNED SCHEDULE 1: DESIGNER INFORMATION FORM ••

THIS DRAWING IS TO BE USED IN CONJUNCTION WITH SCHEDULE B-1A AND ANY 680'S AND MAY SHOW ONLY SOME OF THE CHANGES DETAILED ON THAT DOCUMENT. SHOULD THE DRAWINGS NOT SHOW ALL ITEMS CONTAINED ON A SCHEDULE OR MISS OTHER ITEMS ALTOGETHER, THE SCHEDULE IS CONSIDERED THE GOVERNING DOCUMENT.

ALL CONTRACTORS SHALL PERFORM THEIR WORK WHETHER DESCRIBED OR NOT, ACCORDING TO THE APPLICABLE BUILDING CODE REQUIREMENTS AND MUNICIPAL REGULATIONS.

THE GENERAL CONTRACTOR SHALL CHECK AND VERIFY ALL DIMENSIONS AND REPORT ERRORS AND OMISSIONS TO VALECRAFT'S ARCHITECTURAL DEPARTMENT.

NO DIMENSION SHOULD BE SCALED ON DRAWINGS.

THE GENERAL CONTRACTOR OR SUB-CONTRACTORS WILL BE HELD RESPONSIBLE FOR ALL WORK DONE ON THE CONSTRUCTION SITE.

- \$ SINGLE POLE SWITCH
- \$ 3 WAY SWITCH
- \$ 4 WAY SWITCH
- \$ FURNACE SWITCH
- \$FP FIREPLACE SWITCH
- ⊕ DUPLEX OUTLET (12" HIGH)
- ⊕ DUPLEX OUTLET (UPPER HALF SWITCH)
- ⊕GFI GROUND FAULT INTERVOLT
- ⊕WP WEATHER PROOF DUPLEX OUTLET
- ⊕ SPLIT OUTLET
- ⊕ 220 VOLT OUTLET
- ⊕ WALL MOUNTED LIGHT FIXTURE
- ⊕ CEILING MOUNTED LIGHT FIXTURE
- ⊕ POT LIGHT
- ⊕ = SMOKE ALARMS AS PER SECTION 9.10.19. OF THE ONTARIO BUILDING CODE:
 - SHALL HAVE A VISUAL SIGNALING DEVICE;
 - ARE REQUIRED IN EACH SLEEPING ROOM AND HALLWAY;
 - ARE REQUIRED ON EACH STOREY, INCLUDING BASEMENT;
 - ARE REQUIRED TO BE PROVIDED WITH BATTERY AS AN ALTERNATIVE POWER SUPPLY CAPABLE OF PROVIDING POWER FOR AT LEAST 7 DAYS IN NORMAL CONDITION, FOLLOWED BY, 4 MINUTES OF ALARM; AND
 - CARBON MONOXIDE ALARM ARE ALSO REQUIRED ADJACENT TO EACH SLEEPING AREA.
- = PROVIDE MECHANICAL EXHAUST TO OUTSIDE

2012 O.B.C. DRAWINGS

REV	DESCRIPTION	DATE	BY
REV-4	NEW STANDARD DRWG MODIFICATION	01/01/2021	DOYON
REV-3	AS PER STRUCTURAL REVIEW	03/20/2019	VH
REV-2	AS PER STRUCTURAL REVIEW	11/07/2018	VH
REV-1	NEW STANDARD DRWG MODIFICATION	11/13/2017	MAD
NO.	DESCRIPTION	MM/DD/YYYY	BY

DRAWING: ELECTRICAL PLAN BASEMENT

ADDRESS: XX SCALE: 3/16" = 1'-0" DATE: XX/XX/XXXX

140 - THE GREEN
2020 FOOTPRINT
(STANDARD DRAWINGS)

SHEET: E.1a

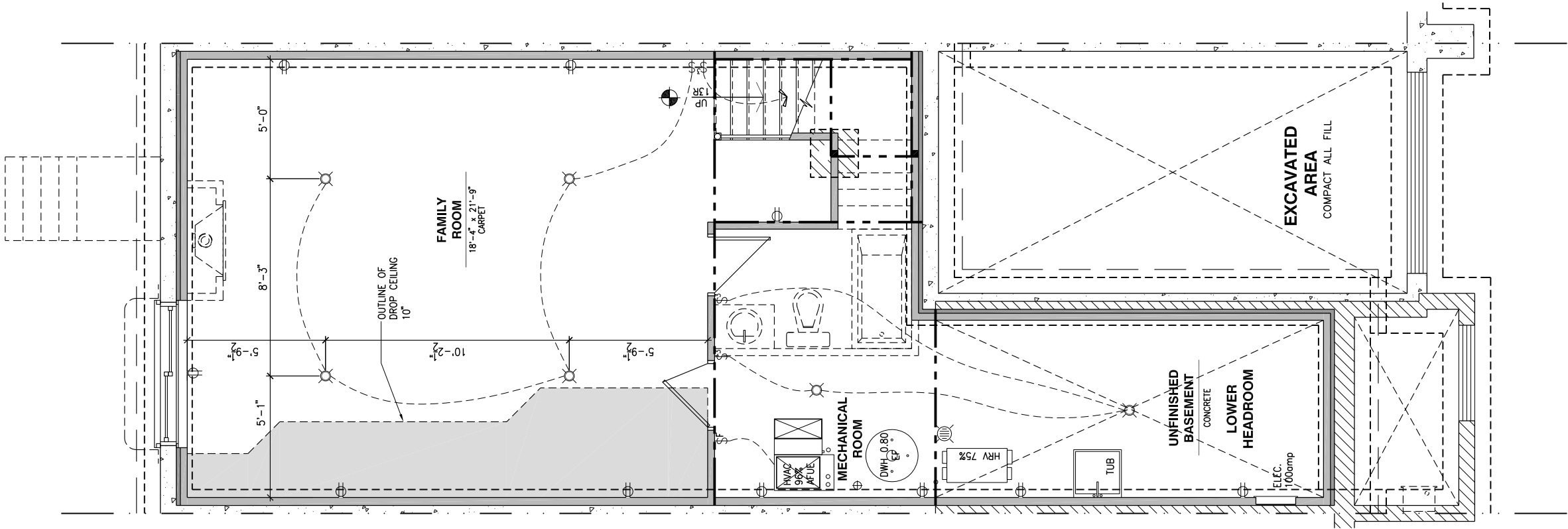

ELECTRICAL PLAN - BASEMENT - WALKOUT

SCALE: 3/16" = 1'-0"

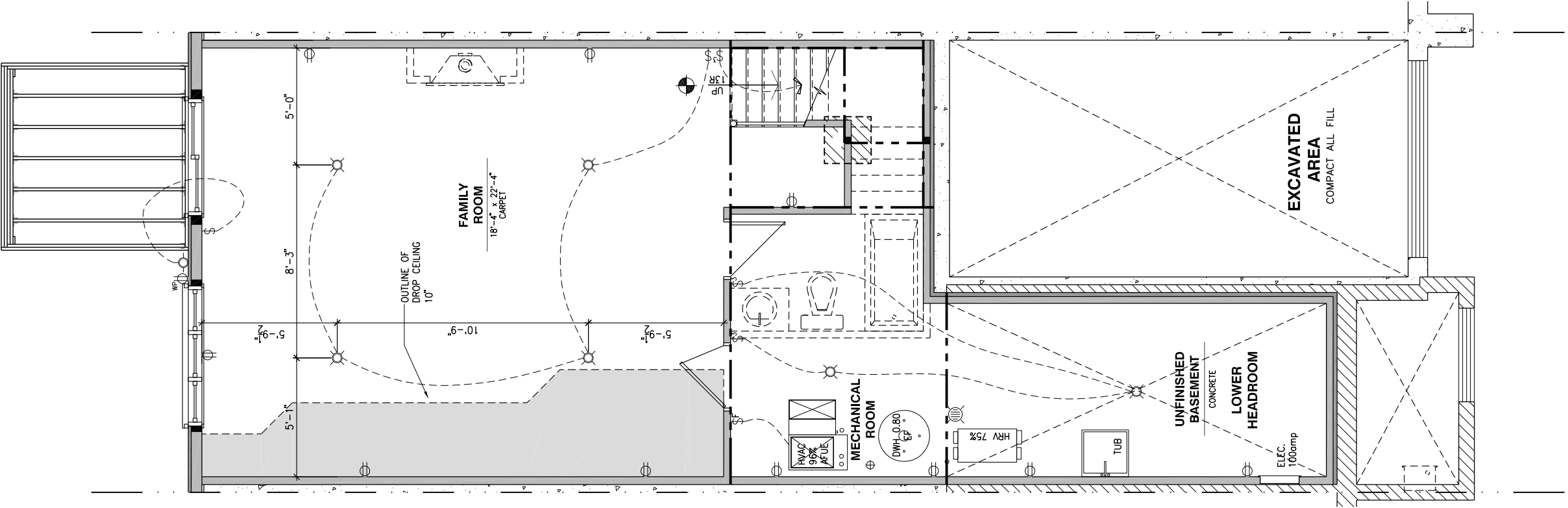

LOT: XXXX
DATE: XX/XX/XXXX



I, DANIEL GUERIN, ARCHITECTURAL MANAGER FOR VALECRAFT HOMES LTD., HAVE REVIEWED THE FOLLOWING DOCUMENTS AND TAKE RESPONSIBILITY FOR THE DESIGN ACTIVITIES.
- PERSONAL BCIN #19896
- TARIION REGISTRATION NUMBER #611
** SEE SIGNED SCHEDULE 1: DESIGNER INFORMATION FORM **

THIS DRAWING IS TO BE USED IN CONJUNCTION WITH SCHEDULE B-1A AND ANY 680'S AND MAY SHOW ONLY SOME OF THE CHANGES DETAILED ON THAT DOCUMENT. SHOULD THE DRAWINGS NOT SHOW ALL ITEMS CONTAINED ON A SCHEDULE OR MISS OTHER ITEMS ALTOGETHER, THE SCHEDULE IS CONSIDERED THE GOVERNING DOCUMENT.

ALL CONTRACTORS SHALL PERFORM THEIR WORK WHETHER DESCRIBED OR NOT, ACCORDING TO THE APPLICABLE BUILDING CODE REQUIREMENTS AND MUNICIPAL REGULATIONS.

THE GENERAL CONTRACTOR SHALL CHECK AND VERIFY ALL DIMENSIONS AND REPORT ERRORS AND OMISSIONS TO VALECRAFT'S ARCHITECTURAL DEPARTMENT.

NO DIMENSION SHOULD BE SCALED ON DRAWINGS.

THE GENERAL CONTRACTOR OR SUB-CONTRACTORS WILL BE HELD RESPONSIBLE FOR ALL WORK DONE ON THE CONSTRUCTION SITE.

- \$ SINGLE POLE SWITCH
- 3 3 WAY SWITCH
- 4 4 WAY SWITCH
- \$ FURNACE SWITCH
- \$ FP FIREPLACE SWITCH
- ⊕ DUPLEX OUTLET (12" HIGH)
- ⊕ DUPLEX OUTLET (UPPER HALF SWITCH)
- ⊕ GFI GROUND FAULT INTERVOLT
- ⊕ WP WEATHER PROOF DUPLEX OUTLET
- ⊕ SPLIT OUTLET
- ⊕ 220 VOLT OUTLET
- ⊕ WALL MOUNTED LIGHT FIXTURE
- ⊕ CEILING MOUNTED LIGHT FIXTURE
- ⊕ POT LIGHT
- ⊕ SMOKE ALARMS AS PER SECTION 9.10.19. OF THE ONTARIO BUILDING CODE:
 - SHALL HAVE A VISUAL SIGNALING DEVICE;
 - ARE REQUIRED IN EACH SLEEPING ROOM AND HALLWAY;
 - ARE REQUIRED ON EACH STOREY, INCLUDING BASEMENT;
 - ARE REQUIRED TO BE PROVIDED WITH BATTERY AS AN ALTERNATIVE POWER SUPPLY CAPABLE OF PROVIDING POWER FOR AT LEAST 7 DAYS IN NORMAL CONDITION, FOLLOWED BY 4 MINUTES OF ALARM; AND
 - CARBON MONOXIDE ALARM ARE ALSO REQUIRED ADJACENT TO EACH SLEEPING AREA.
- = PROVIDE MECHANICAL EXHAUST TO OUTSIDE

2012 O.B.C. DRAWINGS			
REV-4	NEW STANDARD DRWG MODIFICATION	01/01/2021	DOYON
REV-3	AS PER STRUCTURAL REVIEW	03/20/2019	VH
REV-2	AS PER STRUCTURAL REVIEW	11/07/2018	VH
REV-1	NEW STANDARD DRWG MODIFICATION	11/13/2017	MAD
NO.	DESCRIPTION	MM/DD/YYYY	BY

DRAWING: ELECTRICAL PLAN
BASEMENT - WALKOUT

ADDRESS: XX SCALE: 3/16" = 1'-0" DATE: XX/XX/XXXX

140 - THE GREEN
2020 FOOTPRINT
(STANDARD DRAWINGS)

SHEET:

E.1b

ELECTRICAL PLAN - GROUND FLOOR - STANDARD KITCHEN

SCALE: 3/16" = 1'-0"

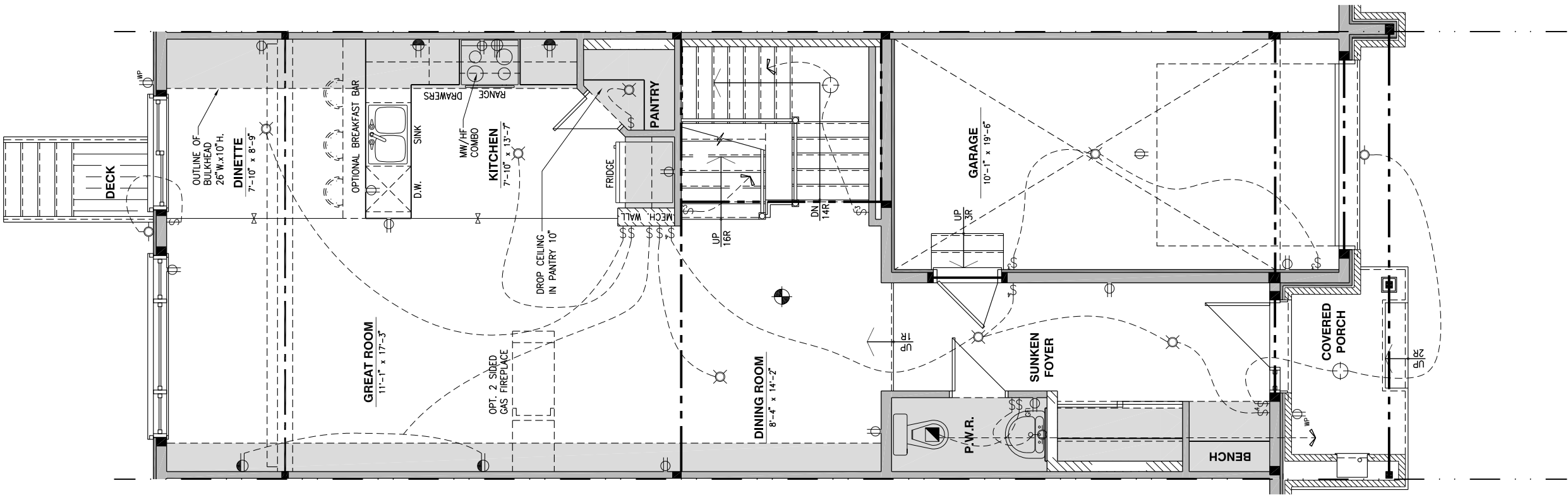

LOT: XXXX
DATE: XX/XX/XXXX



I, DANIEL GUERIN, ARCHITECTURAL MANAGER FOR VALECRAFT HOMES LTD., HAVE REVIEWED THE FOLLOWING DOCUMENTS AND TAKE RESPONSIBILITY FOR THE DESIGN ACTIVITIES.

- PERSONAL BCIN #19896
- TARIION REGISTRATION NUMBER #611

** SEE SIGNED SCHEDULE 1: DESIGNER INFORMATION FORM **

THIS DRAWING IS TO BE USED IN CONJUNCTION WITH SCHEDULE B-1A AND ANY 680'S AND MAY SHOW ONLY SOME OF THE CHANGES DETAILED ON THAT DOCUMENT. SHOULD THE DRAWINGS NOT SHOW ALL ITEMS CONTAINED ON A SCHEDULE OR MISS OTHER ITEMS ALTOGETHER, THE SCHEDULE IS CONSIDERED THE GOVERNING DOCUMENT.

ALL CONTRACTORS SHALL PERFORM THEIR WORK WHETHER DESCRIBED OR NOT, ACCORDING TO THE APPLICABLE BUILDING CODE REQUIREMENTS AND MUNICIPAL REGULATIONS.

THE GENERAL CONTRACTOR SHALL CHECK AND VERIFY ALL DIMENSIONS AND REPORT ERRORS AND OMISSIONS TO VALECRAFT'S ARCHITECTURAL DEPARTMENT.

NO DIMENSION SHOULD BE SCALED ON DRAWINGS.

THE GENERAL CONTRACTOR OR SUB-CONTRACTORS WILL BE HELD RESPONSIBLE FOR ALL WORK DONE ON THE CONSTRUCTION SITE.

- \$ SINGLE POLE SWITCH
- \$ 3 WAY SWITCH
- \$ 4 WAY SWITCH
- \$ FURNACE SWITCH
- \$FP FIREPLACE SWITCH
- ⊕ DUPLEX OUTLET (12" HIGH)
- ⊕ DUPLEX OUTLET (UPPER HALF SWITCH)
- ⊕GF1 GROUND FAULT INTERVOLT
- ⊕WP WEATHER PROOF DUPLEX OUTLET
- ⊕ SPLIT OUTLET
- ⊕ 220 VOLT OUTLET
- ⊕ WALL MOUNTED LIGHT FIXTURE
- ⊕ CEILING MOUNTED LIGHT FIXTURE
- ⊕ POT LIGHT

⊕ = SMOKE ALARMS AS PER SECTION 9.10.19. OF THE ONTARIO BUILDING CODE:
- SHALL HAVE A VISUAL SIGNALING DEVICE;
- ARE REQUIRED IN EACH SLEEPING ROOM AND HALLWAY;
- ARE REQUIRED ON EACH STOREY, INCLUDING BASEMENT;
- ARE REQUIRED TO BE PROVIDED WITH BATTERY AS AN ALTERNATIVE POWER SUPPLY CAPABLE OF PROVIDING POWER FOR AT LEAST 7 DAYS IN NORMAL CONDITION, FOLLOWED BY, 4 MINUTES OF ALARM; AND
- CARBON MONOXIDE ALARM ARE ALSO REQUIRED ADJACENT TO EACH SLEEPING AREA.

■ = PROVIDE MECHANICAL EXHAUST TO OUTSIDE

2012 O.B.C. DRAWINGS

REV	DESCRIPTION	DATE	BY
REV-4	NEW STANDARD DRWG MODIFICATION	01/01/2021	DOYON
REV-3	AS PER STRUCTURAL REVIEW	03/20/2019	VH
REV-2	AS PER STRUCTURAL REVIEW	11/07/2018	VH
REV-1	NEW STANDARD DRWG MODIFICATION	11/13/2017	MAD
NO.	DESCRIPTION	MM/DD/YYYY	BY

DRAWING: ELECTRICAL PLAN
GROUND FLOOR

ADDRESS: XX SCALE: 3/16" = 1'-0" DATE: XX/XX/XXXX

140 - THE GREEN
2020 FOOTPRINT
(STANDARD DRAWINGS)

SHEET:

E.2a

ELECTRICAL PLAN - GROUND FLOOR - OPTIONAL KITCHEN 1

SCALE: 3/16" = 1'-0"

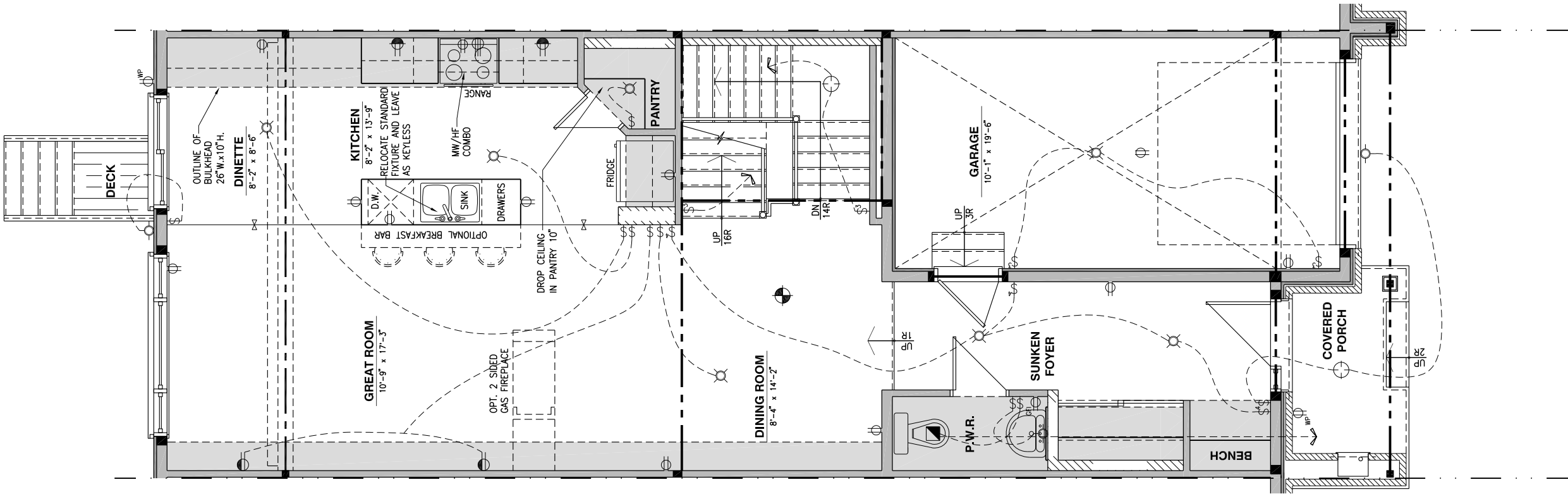

LOT: XXXX
DATE: XX/XX/XXXX



I, DANIEL GUERIN, ARCHITECTURAL MANAGER FOR VALECRAFT HOMES LTD., HAVE REVIEWED THE FOLLOWING DOCUMENTS AND TAKE RESPONSIBILITY FOR THE DESIGN ACTIVITIES.

- PERSONAL BCIN #19896
- TARIION REGISTRATION NUMBER #611

•• SEE SIGNED SCHEDULE 1: DESIGNER INFORMATION FORM ••

THIS DRAWING IS TO BE USED IN CONJUNCTION WITH SCHEDULE B-1A AND ANY 680'S AND MAY SHOW ONLY SOME OF THE CHANGES DETAILED ON THAT DOCUMENT. SHOULD THE DRAWINGS NOT SHOW ALL ITEMS CONTAINED ON A SCHEDULE OR MISS OTHER ITEMS ALTOGETHER, THE SCHEDULE IS CONSIDERED THE GOVERNING DOCUMENT.

ALL CONTRACTORS SHALL PERFORM THEIR WORK WHETHER DESCRIBED OR NOT, ACCORDING TO THE APPLICABLE BUILDING CODE REQUIREMENTS AND MUNICIPAL REGULATIONS.

THE GENERAL CONTRACTOR SHALL CHECK AND VERIFY ALL DIMENSIONS AND REPORT ERRORS AND OMISSIONS TO VALECRAFT'S ARCHITECTURAL DEPARTMENT.

NO DIMENSION SHOULD BE SCALED ON DRAWINGS.

THE GENERAL CONTRACTOR OR SUB-CONTRACTORS WILL BE HELD RESPONSIBLE FOR ALL WORK DONE ON THE CONSTRUCTION SITE.

- \$ SINGLE POLE SWITCH
- \$ 3 WAY SWITCH
- \$ 4 WAY SWITCH
- \$ FURNACE SWITCH
- \$FP FIREPLACE SWITCH
- ⊕ DUPLEX OUTLET (12" HIGH)
- ⊕ DUPLEX OUTLET (UPPER HALF SWITCH)
- ⊕GF1 GROUND FAULT INTERVOLT
- ⊕WP WEATHER PROOF DUPLEX OUTLET
- ⊕ SPLIT OUTLET
- ⊕ 220 VOLT OUTLET
- ⊕ WALL MOUNTED LIGHT FIXTURE
- ⊕ CEILING MOUNTED LIGHT FIXTURE
- ⊕ POT LIGHT
- ⊕ = SMOKE ALARMS AS PER SECTION 9.10.19. OF THE ONTARIO BUILDING CODE:
 - SHALL HAVE A VISUAL SIGNALING DEVICE;
 - ARE REQUIRED IN EACH SLEEPING ROOM AND HALLWAY;
 - ARE REQUIRED ON EACH STOREY, INCLUDING BASEMENT;
 - ARE REQUIRED TO BE PROVIDED WITH BATTERY AS AN ALTERNATIVE POWER SUPPLY CAPABLE OF PROVIDING POWER FOR AT LEAST 7 DAYS IN NORMAL CONDITION, FOLLOWED BY, 4 MINUTES OF ALARM; AND
 - CARBON MONOXIDE ALARM ARE ALSO REQUIRED ADJACENT TO EACH SLEEPING AREA.
- = PROVIDE MECHANICAL EXHAUST TO OUTSIDE

2012 O.B.C. DRAWINGS

REV	NO.	DESCRIPTION	DATE	BY
REV-4	NEW STANDARD DRWG MODIFICATION	01/01/2021	DOYON	
REV-3	AS PER STRUCTURAL REVIEW	03/20/2019	VH	
REV-2	AS PER STRUCTURAL REVIEW	11/07/2018	VH	
REV-1	NEW STANDARD DRWG MODIFICATION	11/13/2017	MAD	
NO.	DESCRIPTION	MM/DD/YYYY	BY	

ELECTRICAL PLAN
GROUND FLOOR

ADDRESS: XX SCALE: 3/16" = 1'-0" DATE: XX/XX/XXXX

140 - THE GREEN
2020 FOOTPRINT
(STANDARD DRAWINGS)

SHEET:

E.2b

ELECTRICAL PLAN - GROUND FLOOR - OPTIONAL KITCHEN 2

SCALE: 3/16" = 1'-0"

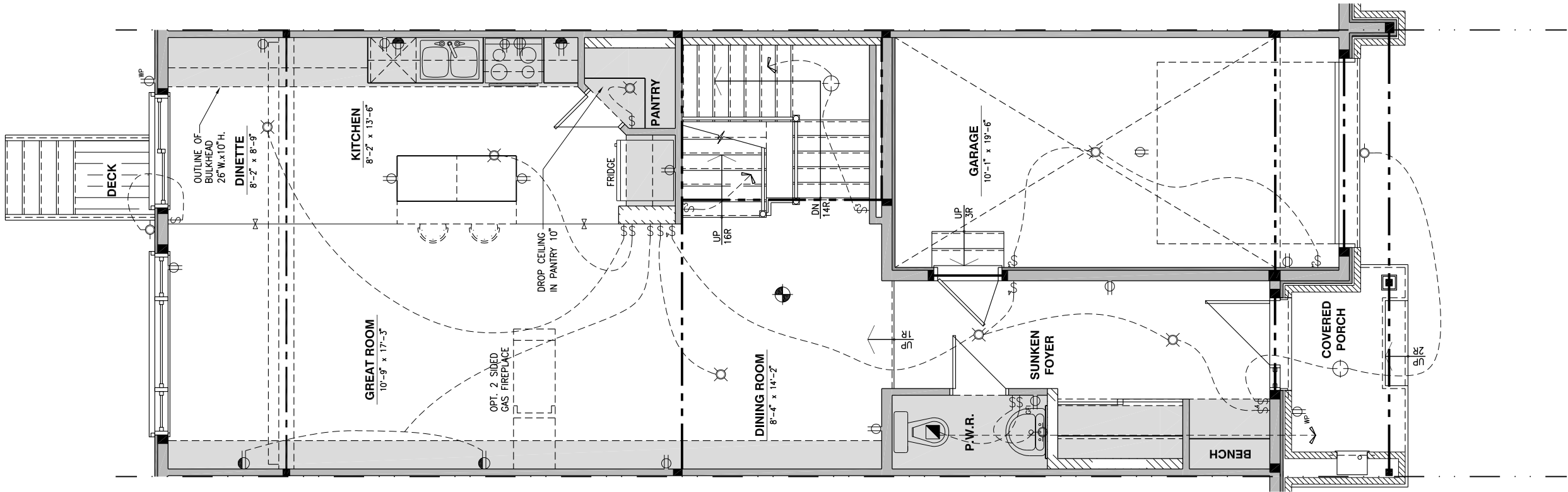

LOT: XXXX
DATE: XX/XX/XXXX



I, DANIEL GUERIN, ARCHITECTURAL MANAGER FOR VALECRAFT HOMES LTD., HAVE REVIEWED THE FOLLOWING DOCUMENTS AND TAKE RESPONSIBILITY FOR THE DESIGN ACTIVITIES.

- PERSONAL BCIN #19896
- TARIION REGISTRATION NUMBER #611

SEE SIGNED SCHEDULE 1: DESIGNER INFORMATION FORM

THIS DRAWING IS TO BE USED IN CONJUNCTION WITH SCHEDULE B-1A AND ANY 680'S AND MAY SHOW ONLY SOME OF THE CHANGES DETAILED ON THAT DOCUMENT. SHOULD THE DRAWINGS NOT SHOW ALL ITEMS CONTAINED ON A SCHEDULE OR MISS OTHER ITEMS ALTOGETHER, THE SCHEDULE IS CONSIDERED THE GOVERNING DOCUMENT.

ALL CONTRACTORS SHALL PERFORM THEIR WORK WHETHER DESCRIBED OR NOT, ACCORDING TO THE APPLICABLE BUILDING CODE REQUIREMENTS AND MUNICIPAL REGULATIONS.

THE GENERAL CONTRACTOR SHALL CHECK AND VERIFY ALL DIMENSIONS AND REPORT ERRORS AND OMISSIONS TO VALECRAFT'S ARCHITECTURAL DEPARTMENT.

NO DIMENSION SHOULD BE SCALED ON DRAWINGS.

THE GENERAL CONTRACTOR OR SUB-CONTRACTORS WILL BE HELD RESPONSIBLE FOR ALL WORK DONE ON THE CONSTRUCTION SITE.

- \$ SINGLE POLE SWITCH
- \$ 3 WAY SWITCH
- \$ 4 WAY SWITCH
- \$ FURNACE SWITCH
- \$ FP FIREPLACE SWITCH
- \$ DUPLEX OUTLET (12" HIGH)
- \$ DUPLEX OUTLET (UPPER HALF SWITCH)
- \$ GF1 GROUND FAULT INTERVOLT
- \$ WP WEATHER PROOF DUPLEX OUTLET
- \$ SPLIT OUTLET
- \$ 220 VOLT OUTLET
- \$ WALL MOUNTED LIGHT FIXTURE
- \$ CEILING MOUNTED LIGHT FIXTURE
- \$ POT LIGHT
- \$ SMOKE ALARMS AS PER SECTION 9.10.19. OF THE ONTARIO BUILDING CODE:
 - SHALL HAVE A VISUAL SIGNALING DEVICE;
 - ARE REQUIRED IN EACH SLEEPING ROOM AND HALLWAY;
 - ARE REQUIRED ON EACH STOREY, INCLUDING BASEMENT;
 - ARE REQUIRED TO BE PROVIDED WITH BATTERY AS AN ALTERNATIVE POWER SUPPLY CAPABLE OF PROVIDING POWER FOR AT LEAST 7 DAYS IN NORMAL CONDITION, FOLLOWED BY, 4 MINUTES OF ALARM; AND
 - CARBON MONOXIDE ALARM ARE ALSO REQUIRED ADJACENT TO EACH SLEEPING AREA.
- \$ = PROVIDE MECHANICAL EXHAUST TO OUTSIDE

2012 O.B.C. DRAWINGS

REV	DESCRIPTION	DATE	BY
REV-4	NEW STANDARD DRWG MODIFICATION	01/01/2021	DOYON
REV-3	AS PER STRUCTURAL REVIEW	03/20/2019	VH
REV-2	AS PER STRUCTURAL REVIEW	11/07/2018	VH
REV-1	NEW STANDARD DRWG MODIFICATION	11/13/2017	MAD
NO.	DESCRIPTION	MM/DD/YYYY	BY

DRAWING: ELECTRICAL PLAN
GROUND FLOOR

ADDRESS: XX SCALE: 3/16" = 1'-0" DATE: XX/XX/XXXX

140 - THE GREEN
2020 FOOTPRINT
(STANDARD DRAWINGS)

SHEET:

E.2c

ELECTRICAL PLAN - GROUND FLOOR - STANDARD KITCHEN - WALKOUT

SCALE: 3/16" = 1'-0"

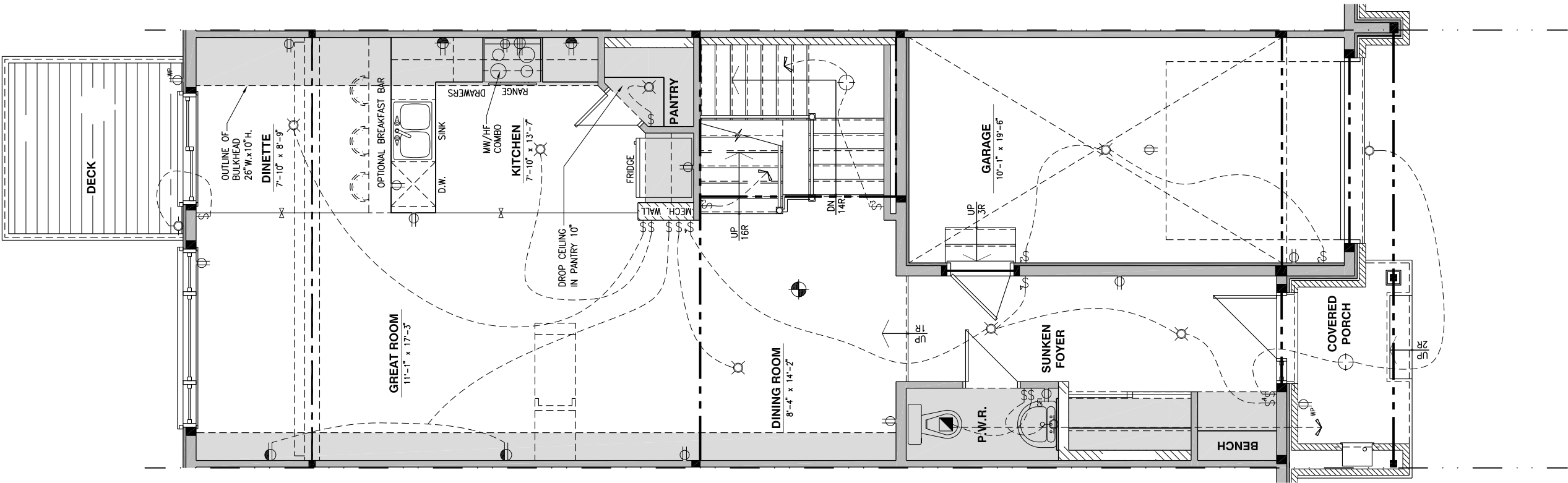

LOT: XXXX
DATE: XX/XX/XXXX



I, DANIEL GUERIN, ARCHITECTURAL MANAGER FOR VALECRAFT HOMES LTD., HAVE REVIEWED THE FOLLOWING DOCUMENTS AND TAKE RESPONSIBILITY FOR THE DESIGN ACTIVITIES.

- PERSONAL BCIN #19896
- TARIION REGISTRATION NUMBER #611

SEE SIGNED SCHEDULE 1: DESIGNER INFORMATION FORM

THIS DRAWING IS TO BE USED IN CONJUNCTION WITH SCHEDULE B-1A AND ANY 680'S AND MAY SHOW ONLY SOME OF THE CHANGES DETAILED ON THAT DOCUMENT. SHOULD THE DRAWINGS NOT SHOW ALL ITEMS CONTAINED ON A SCHEDULE OR MISS OTHER ITEMS ALTOGETHER, THE SCHEDULE IS CONSIDERED THE GOVERNING DOCUMENT.

ALL CONTRACTORS SHALL PERFORM THEIR WORK WHETHER DESCRIBED OR NOT, ACCORDING TO THE APPLICABLE BUILDING CODE REQUIREMENTS AND MUNICIPAL REGULATIONS.

THE GENERAL CONTRACTOR SHALL CHECK AND VERIFY ALL DIMENSIONS AND REPORT ERRORS AND OMISSIONS TO VALECRAFT'S ARCHITECTURAL DEPARTMENT.

NO DIMENSION SHOULD BE SCALED ON DRAWINGS.

THE GENERAL CONTRACTOR OR SUB-CONTRACTORS WILL BE HELD RESPONSIBLE FOR ALL WORK DONE ON THE CONSTRUCTION SITE.

- \$ SINGLE POLE SWITCH
- \$3 3 WAY SWITCH
- \$4 4 WAY SWITCH
- \$F FURNACE SWITCH
- \$FP FIREPLACE SWITCH
- \$D DUPLEX OUTLET (12" HIGH)
- \$DU DUPLEX OUTLET (UPPER HALF SWITCH)
- \$GFI GROUND FAULT INTERVOLT
- \$WP WEATHER PROOF DUPLEX OUTLET
- \$S SPLIT OUTLET
- \$220 220 VOLT OUTLET
- \$W WALL MOUNTED LIGHT FIXTURE
- \$C CEILING MOUNTED LIGHT FIXTURE
- \$P POT LIGHT
- \$SA SMOKE ALARMS AS PER SECTION 9.10.19. OF THE ONTARIO BUILDING CODE:
 - SHALL HAVE A VISUAL SIGNALING DEVICE;
 - ARE REQUIRED IN EACH SLEEPING ROOM AND HALLWAY;
 - ARE REQUIRED ON EACH STOREY, INCLUDING BASEMENT;
 - ARE REQUIRED TO BE PROVIDED WITH BATTERY AS AN ALTERNATIVE POWER SUPPLY CAPABLE OF PROVIDING POWER FOR AT LEAST 7 DAYS IN NORMAL CONDITION, FOLLOWED BY, 4 MINUTES OF ALARM; AND
 - CARBON MONOXIDE ALARM ARE ALSO REQUIRED ADJACENT TO EACH SLEEPING AREA.
- \$ME = PROVIDE MECHANICAL EXHAUST TO OUTSIDE

2012 O.B.C. DRAWINGS

REV	NO.	DESCRIPTION	DATE	BY
REV-4	NEW STANDARD DRWG MODIFICATION	01/01/2021	DOYON	
REV-3	AS PER STRUCTURAL REVIEW	03/20/2019	VH	
REV-2	AS PER STRUCTURAL REVIEW	11/07/2018	VH	
REV-1	NEW STANDARD DRWG MODIFICATION	11/13/2017	MAD	
NO.	DESCRIPTION	MM/DD/YYYY	BY	

ELECTRICAL PLAN
GROUND FLOOR

ADDRESS: XX SCALE: 3/16" = 1'-0" DATE: XX/XX/XXXX

140 - THE GREEN
2020 FOOTPRINT
(STANDARD DRAWINGS)

SHEET:

E.2d

ELECTRICAL PLAN - GROUND FLOOR - OPTIONAL KITCHEN 1 - WALKOUT

SCALE: 3/16" = 1'-0"

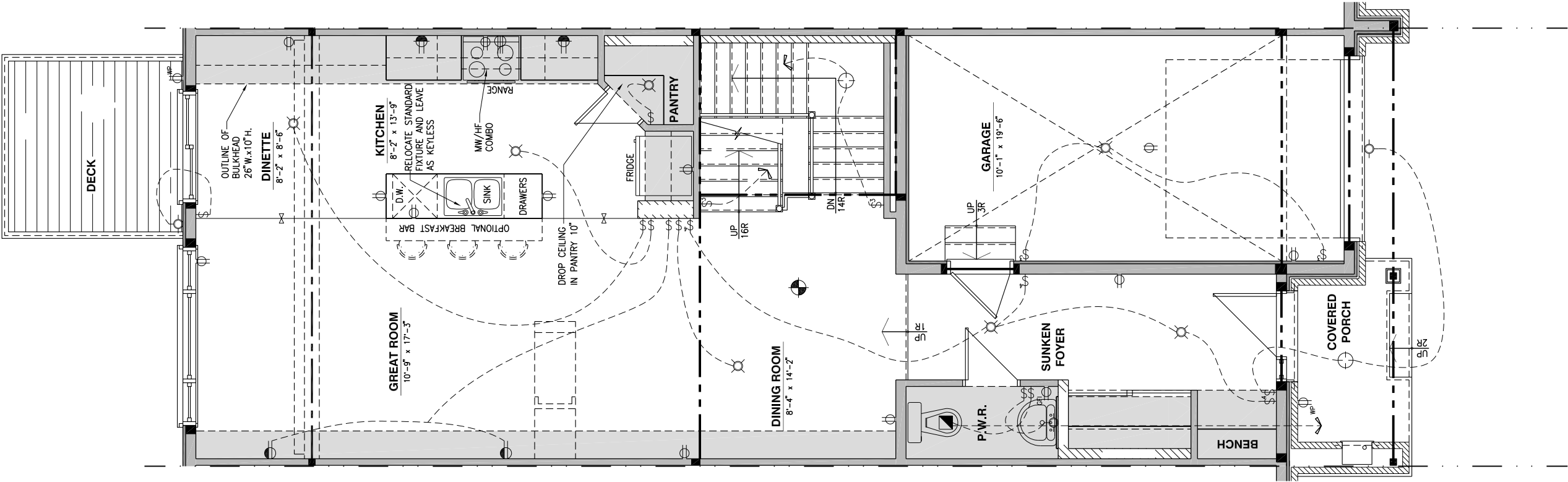

LOT: XXXX
DATE: XX/XX/XXXX



I, DANIEL GUERIN, ARCHITECTURAL MANAGER FOR VALECRAFT HOMES LTD., HAVE REVIEWED THE FOLLOWING DOCUMENTS AND TAKE RESPONSIBILITY FOR THE DESIGN ACTIVITIES.

- PERSONAL BCIN #19896
- TARIION REGISTRATION NUMBER #611

** SEE SIGNED SCHEDULE 1: DESIGNER INFORMATION FORM **

THIS DRAWING IS TO BE USED IN CONJUNCTION WITH SCHEDULE B-1A AND ANY 680'S AND MAY SHOW ONLY SOME OF THE CHANGES DETAILED ON THAT DOCUMENT. SHOULD THE DRAWINGS NOT SHOW ALL ITEMS CONTAINED ON A SCHEDULE OR MISS OTHER ITEMS ALTOGETHER, THE SCHEDULE IS CONSIDERED THE GOVERNING DOCUMENT.

ALL CONTRACTORS SHALL PERFORM THEIR WORK WHETHER DESCRIBED OR NOT, ACCORDING TO THE APPLICABLE BUILDING CODE REQUIREMENTS AND MUNICIPAL REGULATIONS.

THE GENERAL CONTRACTOR SHALL CHECK AND VERIFY ALL DIMENSIONS AND REPORT ERRORS AND OMISSIONS TO VALECRAFT'S ARCHITECTURAL DEPARTMENT.

NO DIMENSION SHOULD BE SCALED ON DRAWINGS.

THE GENERAL CONTRACTOR OR SUB-CONTRACTORS WILL BE HELD RESPONSIBLE FOR ALL WORK DONE ON THE CONSTRUCTION SITE.

- \$ SINGLE POLE SWITCH
- \$3 3 WAY SWITCH
- \$4 4 WAY SWITCH
- \$F FURNACE SWITCH
- \$FP FIREPLACE SWITCH
- \$ DUPLX OUTLET (12" HIGH)
- \$ DUPLX OUTLET (UPPER HALF SWITCH)
- \$GF1 GROUND FAULT INTERVOLT
- \$WP WEATHER PROOF DUPLX OUTLET
- \$ SPLIT OUTLET
- \$ 220 VOLT OUTLET
- \$ WALL MOUNTED LIGHT FIXTURE
- \$ CEILING MOUNTED LIGHT FIXTURE
- \$ POT LIGHT
- \$ SMOKE ALARMS AS PER SECTION 9.10.19. OF THE ONTARIO BUILDING CODE:
 - SHALL HAVE A VISUAL SIGNALING DEVICE;
 - ARE REQUIRED IN EACH SLEEPING ROOM AND HALLWAY;
 - ARE REQUIRED ON EACH STOREY, INCLUDING BASEMENT;
 - ARE REQUIRED TO BE PROVIDED WITH BATTERY AS AN ALTERNATIVE POWER SUPPLY CAPABLE OF PROVIDING POWER FOR AT LEAST 7 DAYS IN NORMAL CONDITION, FOLLOWED BY, 4 MINUTES OF ALARM; AND
 - CARBON MONOXIDE ALARM ARE ALSO REQUIRED ADJACENT TO EACH SLEEPING AREA.
- \$ = PROVIDE MECHANICAL EXHAUST TO OUTSIDE

2012 O.B.C. DRAWINGS

REV	DESCRIPTION	DATE	BY
REV-4	NEW STANDARD DRWG MODIFICATION	01/01/2021	DOYON
REV-3	AS PER STRUCTURAL REVIEW	03/20/2019	VH
REV-2	AS PER STRUCTURAL REVIEW	11/07/2018	VH
REV-1	NEW STANDARD DRWG MODIFICATION	11/13/2017	MAD
NO.	DESCRIPTION	MM/DD/YYYY	BY

ELECTRICAL PLAN
GROUND FLOOR

ADDRESS: XX SCALE: 3/16" = 1'-0" DATE: XX/XX/XXXX

140 - THE GREEN
2020 FOOTPRINT
(STANDARD DRAWINGS)

SHEET:

E.2e

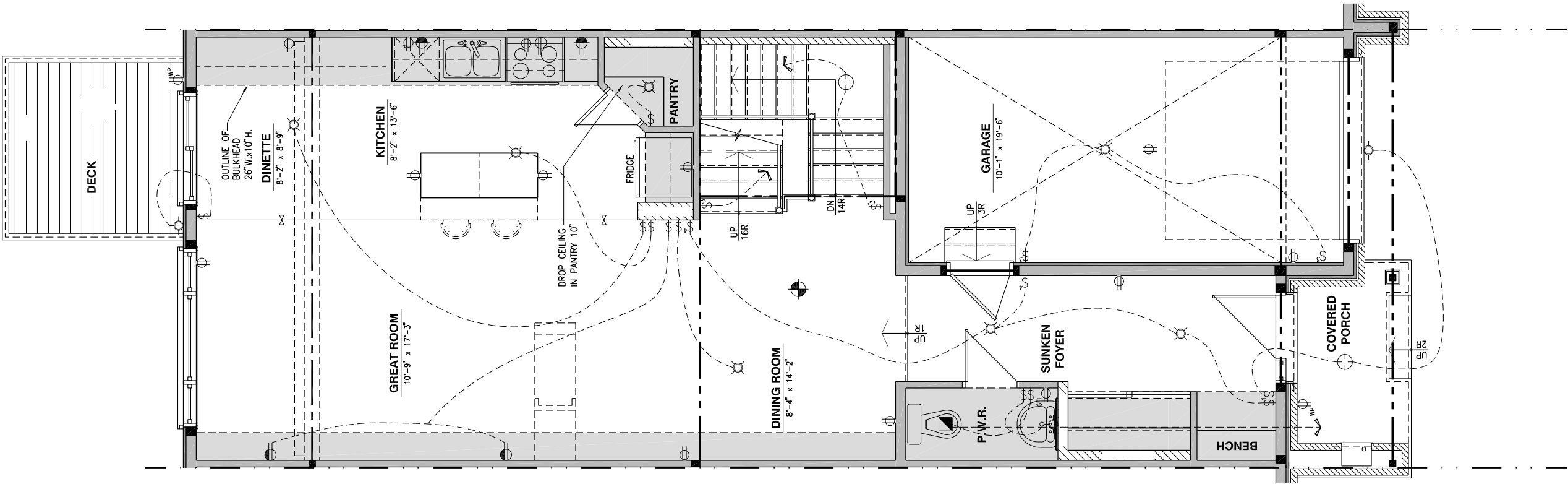

LOT: XXXX

DATE: XX/XX/XXXX



I, DANIEL GUERIN, ARCHITECTURAL MANAGER FOR VALECRAFT HOMES LTD., HAVE REVIEWED THE FOLLOWING DOCUMENTS AND TAKE RESPONSIBILITY FOR THE DESIGN ACTIVITIES.

- PERSONAL BCIN #19896
- TARIION REGISTRATION NUMBER #611

•• SEE SIGNED SCHEDULE 1: DESIGNER INFORMATION FORM ••

THIS DRAWING IS TO BE USED IN CONJUNCTION WITH SCHEDULE B-1A AND ANY 680'S AND MAY SHOW ONLY SOME OF THE CHANGES DETAILED ON THAT DOCUMENT. SHOULD THE DRAWINGS NOT SHOW ALL ITEMS CONTAINED ON A SCHEDULE OR MISS OTHER ITEMS ALTOGETHER, THE SCHEDULE IS CONSIDERED THE GOVERNING DOCUMENT.

ALL CONTRACTORS SHALL PERFORM THEIR WORK WHETHER DESCRIBED OR NOT, ACCORDING TO THE APPLICABLE BUILDING CODE REQUIREMENTS AND MUNICIPAL REGULATIONS.

THE GENERAL CONTRACTOR SHALL CHECK AND VERIFY ALL DIMENSIONS AND REPORT ERRORS AND OMISSIONS TO VALECRAFT'S ARCHITECTURAL DEPARTMENT.

NO DIMENSION SHOULD BE SCALED ON DRAWINGS.

THE GENERAL CONTRACTOR OR SUB-CONTRACTORS WILL BE HELD RESPONSIBLE FOR ALL WORK DONE ON THE CONSTRUCTION SITE.

- \$ SINGLE POLE SWITCH
- \$3 3 WAY SWITCH
- \$4 4 WAY SWITCH
- \$F FURNACE SWITCH
- \$FP FIREPLACE SWITCH
- ⊕ DUPLEX OUTLET (12" HIGH)
- ⊕ DUPLEX OUTLET (UPPER HALF SWITCH)
- ⊕GF1 GROUND FAULT INTERVOLT
- ⊕WP WEATHER PROOF DUPLEX OUTLET
- ⊕ SPLIT OUTLET
- ⊕ 220 VOLT OUTLET
- ⊕ WALL MOUNTED LIGHT FIXTURE
- ⊕ CEILING MOUNTED LIGHT FIXTURE
- ⊕ POT LIGHT

- ⊕ = SMOKE ALARMS AS PER SECTION 9.10.19. OF THE ONTARIO BUILDING CODE:
 - SHALL HAVE A VISUAL SIGNALING DEVICE;
 - ARE REQUIRED IN EACH SLEEPING ROOM AND HALLWAY;
 - ARE REQUIRED ON EACH STOREY, INCLUDING BASEMENT;
 - ARE REQUIRED TO BE PROVIDED WITH BATTERY AS AN ALTERNATIVE POWER SUPPLY CAPABLE OF PROVIDING POWER FOR AT LEAST 7 DAYS IN NORMAL CONDITION, FOLLOWED BY, 4 MINUTES OF ALARM; AND
 - CARBON MONOXIDE ALARM ARE ALSO REQUIRED ADJACENT TO EACH SLEEPING AREA.

- = PROVIDE MECHANICAL EXHAUST TO OUTSIDE

2012 O.B.C. DRAWINGS

REV	NO.	DESCRIPTION	DATE	BY
REV-4	NEW STANDARD DRWG MODIFICATION	01/01/2021	DOYON	
REV-3	AS PER STRUCTURAL REVIEW	03/20/2019	VH	
REV-2	AS PER STRUCTURAL REVIEW	11/07/2018	VH	
REV-1	NEW STANDARD DRWG MODIFICATION	11/13/2017	MAD	
NO.	DESCRIPTION	MM/DD/YYYY	BY	

DRAWING: ELECTRICAL PLAN
GROUND FLOOR

ADDRESS: XX

SCALE: 3/16" = 1'-0"

DATE: XX/XX/XXXX

140 - THE GREEN
2020 FOOTPRINT
(STANDARD DRAWINGS)

SHEET:
E.2f

LOT: XXXX
DATE: XX/XX/XXXX



I, DANIEL GUERIN, ARCHITECTURAL MANAGER FOR VALECRAFT HOMES LTD., HAVE REVIEWED THE FOLLOWING DOCUMENTS AND TAKE RESPONSIBILITY FOR THE DESIGN ACTIVITIES.

- PERSONAL BCIN #19896
- TARIION REGISTRATION NUMBER #611

•• SEE SIGNED SCHEDULE 1: DESIGNER INFORMATION FORM ••

THIS DRAWING IS TO BE USED IN CONJUNCTION WITH SCHEDULE B-1A AND ANY 680'S AND MAY SHOW ONLY SOME OF THE CHANGES DETAILED ON THAT DOCUMENT. SHOULD THE DRAWINGS NOT SHOW ALL ITEMS CONTAINED ON A SCHEDULE OR MISS OTHER ITEMS ALTOGETHER, THE SCHEDULE IS CONSIDERED THE GOVERNING DOCUMENT.

ALL CONTRACTORS SHALL PERFORM THEIR WORK WHETHER DESCRIBED OR NOT, ACCORDING TO THE APPLICABLE BUILDING CODE REQUIREMENTS AND MUNICIPAL REGULATIONS.

THE GENERAL CONTRACTOR SHALL CHECK AND VERIFY ALL DIMENSIONS AND REPORT ERRORS AND OMISSIONS TO VALECRAFT'S ARCHITECTURAL DEPARTMENT.

NO DIMENSION SHOULD BE SCALED ON DRAWINGS.

THE GENERAL CONTRACTOR OR SUB-CONTRACTORS WILL BE HELD RESPONSIBLE FOR ALL WORK DONE ON THE CONSTRUCTION SITE.

- \$ SINGLE POLE SWITCH
- \$3 3 WAY SWITCH
- \$4 4 WAY SWITCH
- \$F FURNACE SWITCH
- \$FP FIREPLACE SWITCH
- ⊕ DUPLEX OUTLET (12" HIGH)
- ⊕ DUPLEX OUTLET (UPPER HALF SWITCH)
- ⊕GF1 GROUND FAULT INTERVOLT
- ⊕WP WEATHER PROOF DUPLEX OUTLET
- ⊕ SPLIT OUTLET
- ⊕ 220 VOLT OUTLET
- ⊕ WALL MOUNTED LIGHT FIXTURE
- ⊕ CEILING MOUNTED LIGHT FIXTURE
- ⊕ POT LIGHT
- ⊕ = SMOKE ALARMS AS PER SECTION 9.10.19. OF THE ONTARIO BUILDING CODE:
 - SHALL HAVE A VISUAL SIGNALING DEVICE;
 - ARE REQUIRED IN EACH SLEEPING ROOM AND HALLWAY;
 - ARE REQUIRED ON EACH STOREY, INCLUDING BASEMENT;
 - ARE REQUIRED TO BE PROVIDED WITH BATTERY AS AN ALTERNATIVE POWER SUPPLY CAPABLE OF PROVIDING POWER FOR AT LEAST 7 DAYS IN NORMAL CONDITION, FOLLOWED BY, 4 MINUTES OF ALARM; AND
 - CARBON MONOXIDE ALARM ARE ALSO REQUIRED ADJACENT TO EACH SLEEPING AREA.
- = PROVIDE MECHANICAL EXHAUST TO OUTSIDE

2012 O.B.C. DRAWINGS

REV	DESCRIPTION	DATE	BY
REV-4	NEW STANDARD DRWG MODIFICATION	01/01/2021	DOYON
REV-3	AS PER STRUCTURAL REVIEW	03/20/2019	VH
REV-2	AS PER STRUCTURAL REVIEW	11/07/2018	VH
REV-1	NEW STANDARD DRWG MODIFICATION	11/13/2017	MAD
NO.	DESCRIPTION	MM/DD/YYYY	BY

DRAWING: ELECTRICAL PLAN
SECOND FLOOR

ADDRESS: XX SCALE: 3/16" = 1'-0" DATE: XX/XX/XXXX

140 - THE GREEN
2020 FOOTPRINT
(STANDARD DRAWINGS)

SHEET: E.3a

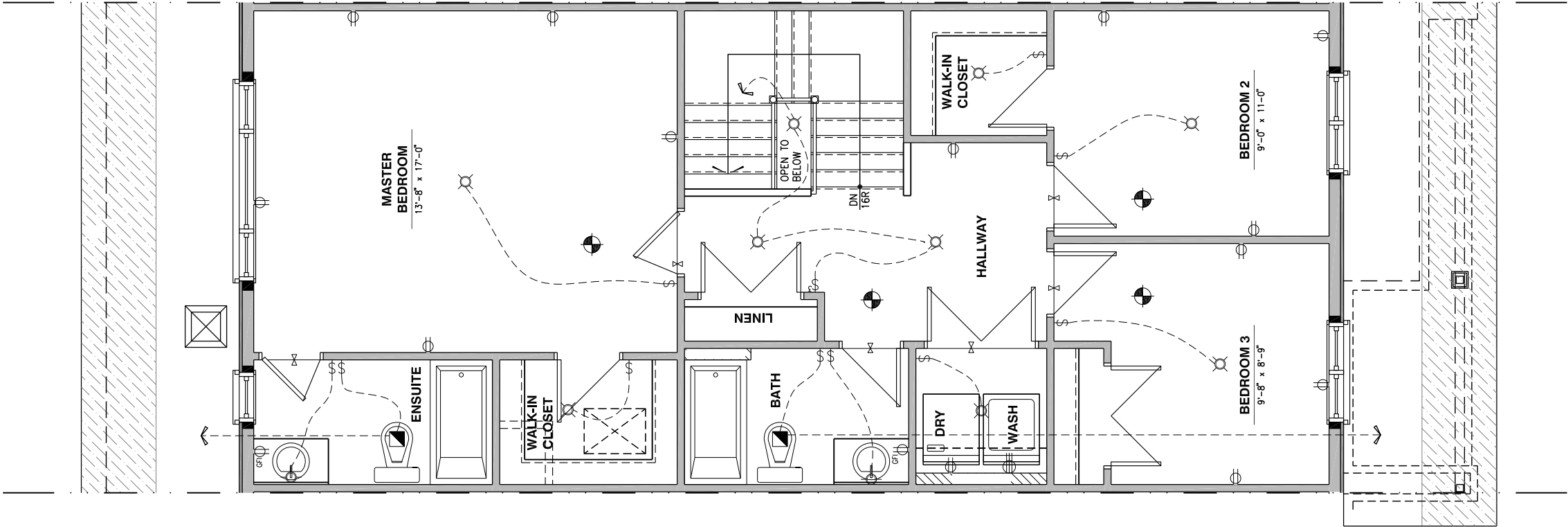

1
E.3a

ELECTRICAL PLAN - SECOND FLOOR - STANDARD ENSUITE

SCALE: 3/16" = 1'-0"

ELECTRICAL PLAN - SECOND FLOOR - OPTIONAL 4 PC ENSUITE

SCALE: 3/16" = 1'-0"

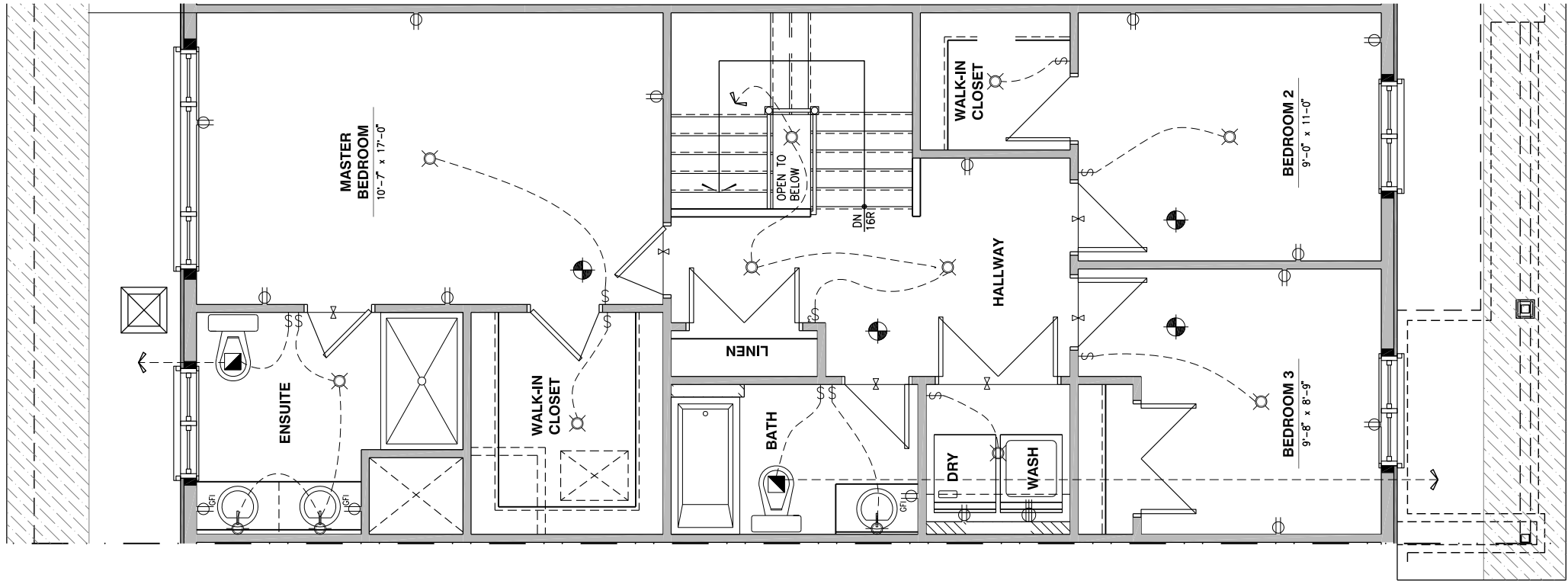

LOT: XXXX
DATE: XX/XX/XXXX



I, DANIEL GUERIN, ARCHITECTURAL MANAGER FOR VALECRAFT HOMES LTD., HAVE REVIEWED THE FOLLOWING DOCUMENTS AND TAKE RESPONSIBILITY FOR THE DESIGN ACTIVITIES.
- PERSONAL BCIN #19896
- TARIION REGISTRATION NUMBER #611
** SEE SIGNED SCHEDULE 1: DESIGNER INFORMATION FORM **

THIS DRAWING IS TO BE USED IN CONJUNCTION WITH SCHEDULE B-1A AND ANY 680'S AND MAY SHOW ONLY SOME OF THE CHANGES DETAILED ON THAT DOCUMENT. SHOULD THE DRAWINGS NOT SHOW ALL ITEMS CONTAINED ON A SCHEDULE OR MISS OTHER ITEMS ALTOGETHER, THE SCHEDULE IS CONSIDERED THE GOVERNING DOCUMENT.

ALL CONTRACTORS SHALL PERFORM THEIR WORK WHETHER DESCRIBED OR NOT, ACCORDING TO THE APPLICABLE BUILDING CODE REQUIREMENTS AND MUNICIPAL REGULATIONS.

THE GENERAL CONTRACTOR SHALL CHECK AND VERIFY ALL DIMENSIONS AND REPORT ERRORS AND OMISSIONS TO VALECRAFT'S ARCHITECTURAL DEPARTMENT.

NO DIMENSION SHOULD BE SCALED ON DRAWINGS.

THE GENERAL CONTRACTOR OR SUB-CONTRACTORS WILL BE HELD RESPONSIBLE FOR ALL WORK DONE ON THE CONSTRUCTION SITE.

- \$ SINGLE POLE SWITCH
- \$3 3 WAY SWITCH
- \$4 4 WAY SWITCH
- \$F FURNACE SWITCH
- \$FP FIREPLACE SWITCH
- ⊕ DUPLEX OUTLET (12" HIGH)
- ⊕ DUPLEX OUTLET (UPPER HALF SWITCH)
- ⊕GFI GROUND FAULT INTERVOLT
- ⊕WP WEATHER PROOF DUPLEX OUTLET
- ⊕ SPLIT OUTLET
- ⊕ 220 VOLT OUTLET
- ⊕ WALL MOUNTED LIGHT FIXTURE
- ⊕ CEILING MOUNTED LIGHT FIXTURE
- ⊕ POT LIGHT
- ⊕ = SMOKE ALARMS AS PER SECTION 9.10.19. OF THE ONTARIO BUILDING CODE:
 - SHALL HAVE A VISUAL SIGNALING DEVICE;
 - ARE REQUIRED IN EACH SLEEPING ROOM AND HALLWAY;
 - ARE REQUIRED ON EACH STOREY, INCLUDING BASEMENT;
 - ARE REQUIRED TO BE PROVIDED WITH BATTERY AS AN ALTERNATIVE POWER SUPPLY CAPABLE OF PROVIDING POWER FOR AT LEAST 7 DAYS IN NORMAL CONDITION, FOLLOWED BY, 4 MINUTES OF ALARM; AND
 - CARBON MONOXIDE ALARM ARE ALSO REQUIRED ADJACENT TO EACH SLEEPING AREA.
- = PROVIDE MECHANICAL EXHAUST TO OUTSIDE

2012 O.B.C. DRAWINGS

REV	DESCRIPTION	DATE	BY
REV-4	NEW STANDARD DRWG MODIFICATION	01/01/2021	DOYON
REV-3	AS PER STRUCTURAL REVIEW	03/20/2019	VH
REV-2	AS PER STRUCTURAL REVIEW	11/07/2018	VH
REV-1	NEW STANDARD DRWG MODIFICATION	11/13/2017	MAD
NO.	DESCRIPTION	MM/DD/YYYY	BY

DRAWING: ELECTRICAL PLAN
SECOND FLOOR

ADDRESS: XX SCALE: 3/16" = 1'-0" DATE: XX/XX/XXXX

140 - THE GREEN
2020 FOOTPRINT
(STANDARD DRAWINGS)

SHEET:

E.3b

LOT: XXXX
DATE: XX/XX/XXXX



I, DANIEL GUERIN, ARCHITECTURAL MANAGER FOR VALECRAFT HOMES LTD., HAVE REVIEWED THE FOLLOWING DOCUMENTS AND TAKE RESPONSIBILITY FOR THE DESIGN ACTIVITIES.

- PERSONAL BCIN #19896
- TARIION REGISTRATION NUMBER #611

•• SEE SIGNED SCHEDULE 1: DESIGNER INFORMATION FORM ••

THIS DRAWING IS TO BE USED IN CONJUNCTION WITH SCHEDULE B-1A AND ANY 680'S AND MAY SHOW ONLY SOME OF THE CHANGES DETAILED ON THAT DOCUMENT. SHOULD THE DRAWINGS NOT SHOW ALL ITEMS CONTAINED ON A SCHEDULE OR MISS OTHER ITEMS ALTOGETHER, THE SCHEDULE IS CONSIDERED THE GOVERNING DOCUMENT.

ALL CONTRACTORS SHALL PERFORM THEIR WORK WHETHER DESCRIBED OR NOT, ACCORDING TO THE APPLICABLE BUILDING CODE REQUIREMENTS AND MUNICIPAL REGULATIONS.

THE GENERAL CONTRACTOR SHALL CHECK AND VERIFY ALL DIMENSIONS AND REPORT ERRORS AND OMISSIONS TO VALECRAFT'S ARCHITECTURAL DEPARTMENT.

NO DIMENSION SHOULD BE SCALED ON DRAWINGS.

THE GENERAL CONTRACTOR OR SUB-CONTRACTORS WILL BE HELD RESPONSIBLE FOR ALL WORK DONE ON THE CONSTRUCTION SITE.

- \$ SINGLE POLE SWITCH
- \$3 3 WAY SWITCH
- \$4 4 WAY SWITCH
- \$F FURNACE SWITCH
- \$FP FIREPLACE SWITCH
- ⊕ DUPLEX OUTLET (12" HIGH)
- ⊕ DUPLEX OUTLET (UPPER HALF SWITCH)
- ⊕GFI GROUND FAULT INTERVOLT
- ⊕WP WEATHER PROOF DUPLEX OUTLET
- ⊕ SPLIT OUTLET
- ⊕ 220 VOLT OUTLET
- ⊕ WALL MOUNTED LIGHT FIXTURE
- ⊕ CEILING MOUNTED LIGHT FIXTURE
- ⊕ POT LIGHT
- ⊕ = SMOKE ALARMS AS PER SECTION 9.10.19. OF THE ONTARIO BUILDING CODE:
 - SHALL HAVE A VISUAL SIGNALING DEVICE;
 - ARE REQUIRED IN EACH SLEEPING ROOM AND HALLWAY;
 - ARE REQUIRED ON EACH STOREY, INCLUDING BASEMENT;
 - ARE REQUIRED TO BE PROVIDED WITH BATTERY AS AN ALTERNATIVE POWER SUPPLY CAPABLE OF PROVIDING POWER FOR AT LEAST 7 DAYS IN NORMAL CONDITION, FOLLOWED BY, 4 MINUTES OF ALARM; AND
 - CARBON MONOXIDE ALARM ARE ALSO REQUIRED ADJACENT TO EACH SLEEPING AREA.
- = PROVIDE MECHANICAL EXHAUST TO OUTSIDE

2012 O.B.C. DRAWINGS

REV	DESCRIPTION	DATE	BY
REV-4	NEW STANDARD DRWG MODIFICATION	01/01/2021	DOYON
REV-3	AS PER STRUCTURAL REVIEW	03/20/2019	VH
REV-2	AS PER STRUCTURAL REVIEW	11/07/2018	VH
REV-1	NEW STANDARD DRWG MODIFICATION	11/13/2017	MAD
NO.	DESCRIPTION	MM/DD/YYYY	BY

DRAWING: ELECTRICAL PLAN
SECOND FLOOR

ADDRESS: XX SCALE: 3/16" = 1'-0" DATE: XX/XX/XXXX

140 - THE GREEN
2020 FOOTPRINT
(STANDARD DRAWINGS)

SHEET: E.3c

