

EDGE PROTECTION (TYPICAL)

GARAGE PERIMETER EXTERIOR FACE OF O.S.B. COMFORT OR EXTERIOR O.S.B. FACE (TYPICAL)

OUTLINE OF MASONRY VENEER

- NOTES:
- FINISH FLOORING IN BATHROOMS, KITCHEN, LAUNDRY ROOM, GENERAL STORAGE AREAS AND ENTRANCES SHALL BE WATER RESISTANT;
  - INSTALL STUD REINFORCEMENT TO PERMIT THE FUTURE INSTALLATION OF GRAB BAR IN MAIN BATHROOM AS PER 9.5.2.3. OF O.B.C. 2012;
  - WINDOW SIZE AND R/O ARE TO BE VALIDATED WITH VALECRAFT HOMES LTD AND THE MANUFACTURER;
  - COORD. FLOOR JOIST, LINTEL, ROOF TRUSS AND POSTS WITH MANUFACTURER SPEC'S AND P.ENG. IN OTHER CASE;
  - COORD. LOCATION OF ALL VENTING UNITS, EXTERIOR LIGHTING, ETC. WITH VALECRAFT HOMES LTD AND MANUFACTURERS.

ROOF AND FLOOR LAYOUT NOTES:

- ROOF AND FLOOR LAYOUT IS A SCHEMATIC LAYOUT TO ASSIST THE TRUSS MANUFACTURER. PROVIDE THE TRUSS MANUFACTURER'S ROOF AND FLOOR LAYOUT FOR BUILDING PERMIT APPLICATION AND FOR THE ON-SITE FRAMING. THE DRAFTING SERVICE OFFICE NEEDS TO BE AWARE OF ANY ALTERNATIVES OR CHANGES REGARDING THE ROOF AND FLOOR'S SCHEMATIC LAYOUT BEFORE THE CONSTRUCTION BEGINS, PROVIDE SUPPORT UNDER GIRDER TRUSS & SOLID BLOCKING DOWN TO FOUNDATION.

SECOND FLOOR PLAN

SCALE: 3/16" = 1'-0"

LOT: XXXX  
DATE: XX/XX/XXXX



A - ALL CONTRACTORS SHALL PERFORM THEIR WORK WHETHER DESCRIBED OR NOT, ACCORDING TO THE APPLICABLE BUILDING CODE REQUIREMENTS AND MUNICIPAL REGULATIONS.  
B - THE GENERAL CONTRACTOR SHALL CHECK AND VERIFY ALL DIMENSIONS AND REPORT ERRORS AND OMISSIONS TO VALECRAFT'S ARCHITECTURAL DEPARTMENT.  
C - NO DIMENSION SHOULD BE SCALED ON DRAWINGS.  
D - THE GENERAL CONTRACTOR OR SUB-CONTRACTORS WILL BE HELD RESPONSIBLE FOR ALL WORK DONE ON THE CONSTRUCTION SITE.  
E - THIS DRAWING IS TO BE USED IN CONJUNCTION WITH SCHEDULE B-1A AND ANY 680'S AND MAY SHOW ONLY SOME OF THE CHANGES DETAILED ON THAT DOCUMENT. SHOULD THE DRAWINGS NOT SHOW ALL ITEMS CONTAINED ON A SCHEDULE OR MISS OTHER ITEMS ALTOGETHER, THE SCHEDULE IS CONSIDERED THE GOVERNING DOCUMENT.

I, DANIEL GUERIN, ARCHITECTURAL MANAGER FOR VALECRAFT HOMES LTD., HAVE REVIEWED THE FOLLOWING DOCUMENTS AND TAKE RESPONSIBILITY FOR THE DESIGN ACTIVITIES.			
- PERSONAL BCIN #19896			
- TARIION REGISTRATION NUMBER #611			
** SEE SIGNED SCHEDULE 1: DESIGNER INFORMATION FORM **			
REV-1	NEW STANDARD DRWG MODIFICATION	05/02/2019	VH
NO.	DESCRIPTION	DATE	BY

NOTES: STEEL LINTEL:

S1 = L 90x90x6  
S2 = L 90x90x8  
S3 = L 100x90x8  
S4 = L 125x90x8  
S5 = L 125x90x10  
S6 = L 200x100x12  
S7 = L 150x100x10 (8" BEARING)

LINTEL TABLE:

L1 = 2-2x10 + P2 ON BOTH SIDES  
L2 = 5-2x10 + P3 ON BOTH SIDES  
L3 = 2-1.75x9.5 LVL (1.8E) + P3 ON BOTH SIDES  
L4 = 3-1.75x9.5 LVL (1.8E) + P3 ON BOTH SIDES

\* UNLESS OTHERWISE NOTED  
\* IF LINTEL IS EXPOSED TO THE EXTERIOR, PROVIDE PRESSURE TREATED LUMBER

POST TABLE:

P1 = 3" ADJUSTABLE STEEL COLUMN  
P2 = 2-2x4 OR 2-2x6  
P3 = 3-2x4 OR 3-2x6  
P4 = 4-2x4 OR 4-2x6  
P5 = 5-2x4 OR 5-2x6  
P6 = 6-2x4 OR 6-2x6

P13 = HSS 88.9x88.9x3.18 + 100x200x12 T&B PL. (\*)  
P14 = HSS 89x89x4.8 + 100x200x12 T&B PL. (\*)  
P15 = HSS 76.2x76.2x4.78 + 100x180x12 T&B PL. (\*)  
P16 = HSS 76.2x76.2x4.78 + 130x130x12 T&B PL. (\*)  
P17 = HSS 73 0.D.x4.8 + 100x180x12 BOTTOM PL. + 130x160x10 TOP PL. (\*)

(\*) = 2-12# ANCH. (WHERE ANCH. PL. NOT USED)

\* POST ARE ALL JACK c/w STUD (EX. P2 = 1 JACK + 1 STUD)  
\* IF NO POST ARE MENTIONED ON PLANS, PROVIDE MIN. A "P2"

- ☼ = SMOKE ALARMS AS PER SECTION 9.10.19. OF THE ONTARIO BUILDING CODE:  
- SHALL HAVE A VISUAL SIGNALING DEVICE;  
- ARE REQUIRED IN EACH SLEEPING ROOM AND HALLWAY;  
- ARE REQUIRED ON EACH STOREY, INCLUDING BASEMENT;  
- ARE REQUIRED TO BE PROVIDED WITH BATTERY AS AN ALTERNATIVE POWER SUPPLY CAPABLE OF PROVIDING POWER FOR AT LEAST 7 DAYS IN NORMAL CONDITION, FOLLOWED BY 4 MINUTES OF ALARM; AND  
- CARBON MONOXIDE ALARM ARE ALSO REQUIRED ADJACENT TO EACH SLEEPING AREA.
- ☐ = PROVIDE MECHANICAL EXHAUST TO OUTSIDE

2012 O.B.C. DRAWINGS

DRAWING: SECOND FLOOR PLAN

ADDRESS: XX SCALE: 3/16" = 1'-0" DATE: XX/XX/XXXX

1046 - THE HAZELWOOD 2018 FOOTPRINT (STANDARD DRAWINGS)

SHEET: A8b



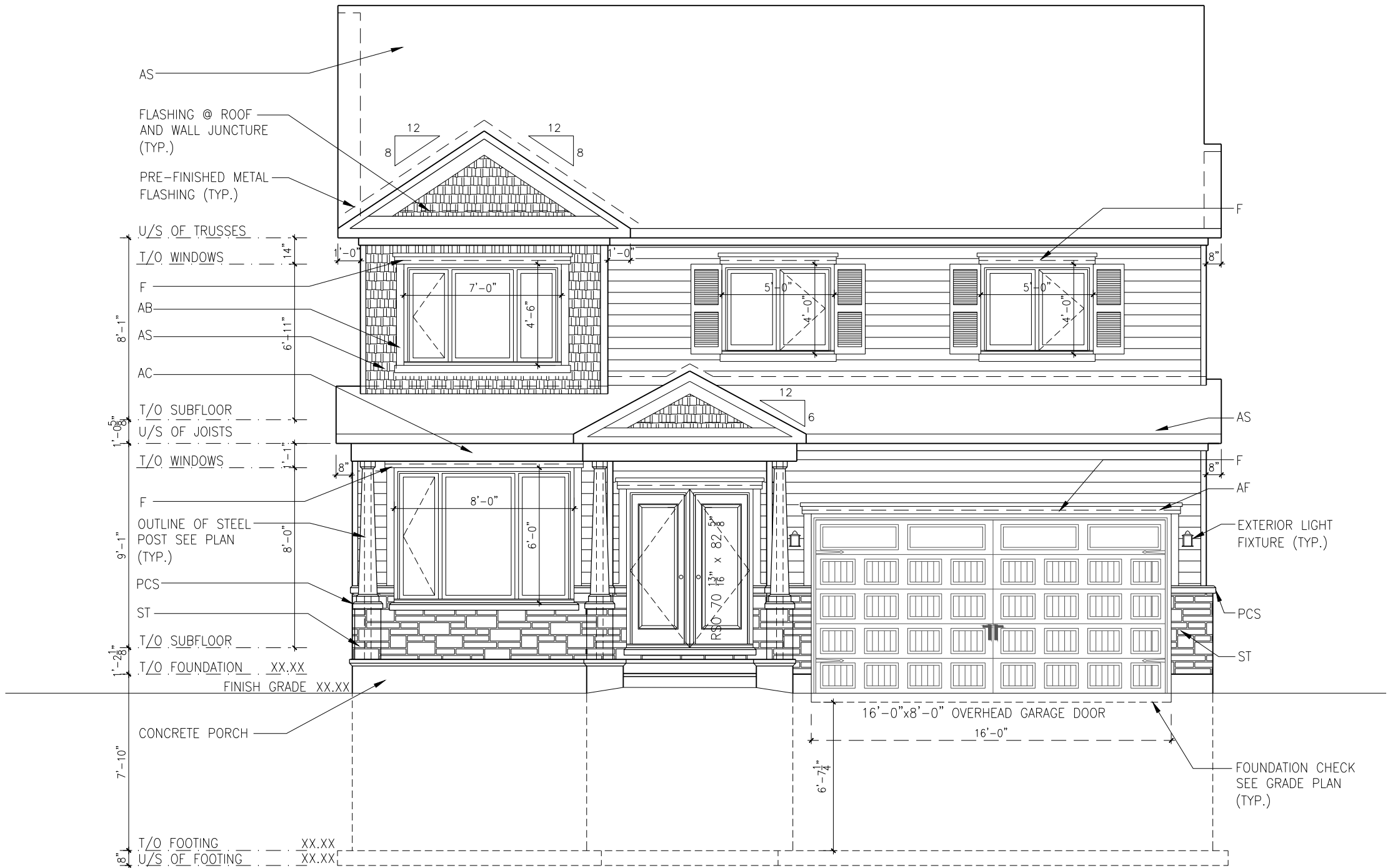

FRONT ELEVATION 'C'

SCALE: 3/16" = 1'-0"

LOT: XXXX  
DATE: XX/XX/XXXX



A - ALL CONTRACTORS SHALL PERFORM THEIR WORK WHETHER DESCRIBED OR NOT, ACCORDING TO THE APPLICABLE BUILDING CODE REQUIREMENTS AND MUNICIPAL REGULATIONS.  
B - THE GENERAL CONTRACTOR SHALL CHECK AND VERIFY ALL DIMENSIONS AND REPORT ERRORS AND OMISSIONS TO VALECRAFT'S ARCHITECTURAL DEPARTMENT.  
C - NO DIMENSION SHOULD BE SCALED ON DRAWINGS.  
D - THE GENERAL CONTRACTOR OR SUB-CONTRACTORS WILL BE HELD RESPONSIBLE FOR ALL WORK DONE ON THE CONSTRUCTION SITE.  
E - THIS DRAWING IS TO BE USED IN CONJUNCTION WITH SCHEDULE B-1A AND ANY 680'S AND MAY SHOW ONLY SOME OF THE CHANGES DETAILED ON THAT DOCUMENT. SHOULD THE DRAWINGS NOT SHOW ALL ITEMS CONTAINED ON A SCHEDULE OR MISS OTHER ITEMS ALTOGETHER, THE SCHEDULE IS CONSIDERED THE GOVERNING DOCUMENT.

I, DANIEL GUERIN, ARCHITECTURAL MANAGER FOR VALECRAFT HOMES LTD., HAVE REVIEWED THE FOLLOWING DOCUMENTS AND TAKE RESPONSIBILITY FOR THE DESIGN ACTIVITIES.			
- PERSONAL BCIN #19896			
- TARIION REGISTRATION NUMBER #611			
** SEE SIGNED SCHEDULE 1: DESIGNER INFORMATION FORM **			
REV-1	NEW STANDARD DRWG MODIFICATION	05/02/2019	VH
NO.	DESCRIPTION	DATE	BY

EXTERIOR FINISH LEGEND:

- B - BRICK (MAIN)

B1 - BRICK SOLDIER COURSE (ACCENT)

B2 - BRICK SOLDIER COURSE (ACCENT) + 20mm PROUD

B3 - BRICK SLEEPER COURSE

B4 - STACK BOND (ACCENT)

B5 - BRICK SILL (ACCENT)

B6 - BRICK ROW LOCK (ACCENT)

B7 - BRICK CORBELLING

B8 - BRICK COINING 20mm PROUD

+20 - BRICK 20mm PROUD

-20 - BRICK 20mm RECESSED
- S - SIDING (HORIZONTAL)

ST - STONE VENEER

T - TRIM 200mm COVE SIDING

AF - ALUMINUM FASCIA

AC - ALUMINUM CLADDING

AB - 48" ALUMINUM BAND

AS - ASPHALT SHINGLES

F - FLASHING

V - ROOF VENT (MAXIMUM)

P - PARGING

PC - PARGING

PCH10 - PRECAST HEADER 10"

- PCH8 - PRECAST HEADER 8"

PCS - PRECAST SILL

PCB - PRECAST BAND

VS - VINYL SHAKES

VEC - SIDING (VERTICAL CORNER)

2012 O.B.C. DRAWINGS

DRAWING: FRONT ELEVATION 'C'		
ADDRESS: XX	SCALE: 3/16" = 1'-0"	DATE: XX/XX/XXXX
1046 - THE HAZELWOOD 2018 FOOTPRINT		SHEET: A1c
(STANDARD DRAWINGS)		

SHEET:  
**A2c**







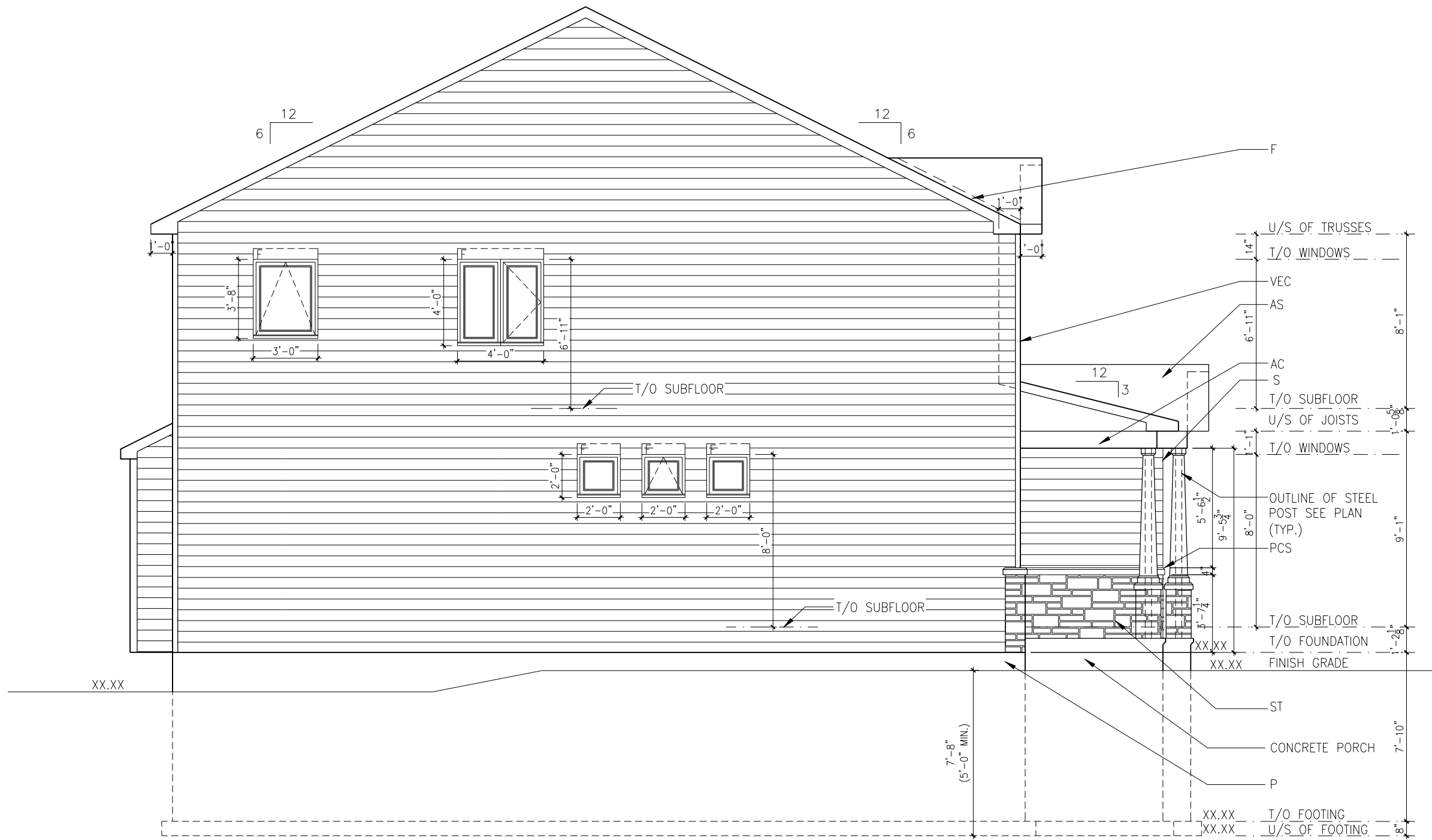

LEFT ELEVATION 'C'

SCALE: 3/16" = 1'-0"

LOT: XXXX  
DATE: XX/XX/XXXX



A - ALL CONTRACTORS SHALL PERFORM THEIR WORK WHETHER DESCRIBED OR NOT, ACCORDING TO THE APPLICABLE BUILDING CODE REQUIREMENTS AND MUNICIPAL REGULATIONS.  
B - THE GENERAL CONTRACTOR SHALL CHECK AND VERIFY ALL DIMENSIONS AND REPORT ERRORS AND OMISSIONS TO VALECRAFT'S ARCHITECTURAL DEPARTMENT.  
C - NO DIMENSION SHOULD BE SCALED ON DRAWINGS.  
D - THE GENERAL CONTRACTOR OR SUB-CONTRACTORS WILL BE HELD RESPONSIBLE FOR ALL WORK DONE ON THE CONSTRUCTION SITE.  
E - THIS DRAWING IS TO BE USED IN CONJUNCTION WITH SCHEDULE B-1A AND ANY 680'S AND MAY SHOW ONLY SOME OF THE CHANGES DETAILED ON THAT DOCUMENT. SHOULD THE DRAWINGS NOT SHOW ALL ITEMS CONTAINED ON A SCHEDULE OR MISS OTHER ITEMS ALTOGETHER, THE SCHEDULE IS CONSIDERED THE GOVERNING DOCUMENT.

I, DANIEL GUERIN, ARCHITECTURAL MANAGER FOR VALECRAFT HOMES LTD., HAVE REVIEWED THE FOLLOWING DOCUMENTS AND TAKE RESPONSIBILITY FOR THE DESIGN ACTIVITIES.			
- PERSONAL BCIN #19896			
- TARIION REGISTRATION NUMBER #611			
** SEE SIGNED SCHEDULE 1: DESIGNER INFORMATION FORM **			
REV-1	NEW STANDARD DRWG MODIFICATION	05/02/2019	VH
NO.	DESCRIPTION	DATE	BY

EXTERIOR FINISH LEGEND:

B - BRICK (MAIN)  
B1 - BRICK SOLDIER COURSE (ACCENT)  
B2 - BRICK SOLDIER COURSE (ACCENT) + 20mm PROUD  
B3 - BRICK SLEEPER COURSE  
B4 - STACK BOND (ACCENT)  
B5 - BRICK SILL (ACCENT)  
B6 - BRICK ROW LOCK (ACCENT)  
B7 - BRICK CORBELLING  
B8 - BRICK COINING 20mm PROUD  
+20 - BRICK 20mm PROUD  
-20 - BRICK 20mm RECESSED

S - SIDING (HORIZONTAL)  
ST - STONE VENEER  
T - TRIM 200mm COVE SIDING  
AF - ALUMINUM FASCIA  
AC - ALUMINUM CLADDING  
AB - 48" ALUMINUM BAND  
AS - ASPHALT SHINGLES  
F - FLASHING  
V - ROOF VENT (MAXIMUM)  
P - PARGING  
PC - PARGING  
PCH10 - PRECAST HEADER 10"

PCH8 - PRECAST HEADER 8"  
PCS - PRECAST SILL  
PCB - PRECAST BAND  
VS - VINYL SHAKES  
VEC - SIDING (VERTICAL CORNER)

2012 O.B.C. DRAWINGS

DRAWING: LEFT ELEVATION 'C'

ADDRESS: XX | SCALE: 3/16" = 1'-0" | DATE: XX/XX/XXXX

1046 - THE HAZELWOOD  
2018 FOOTPRINT  
(STANDARD DRAWINGS)

SHEET: A3c

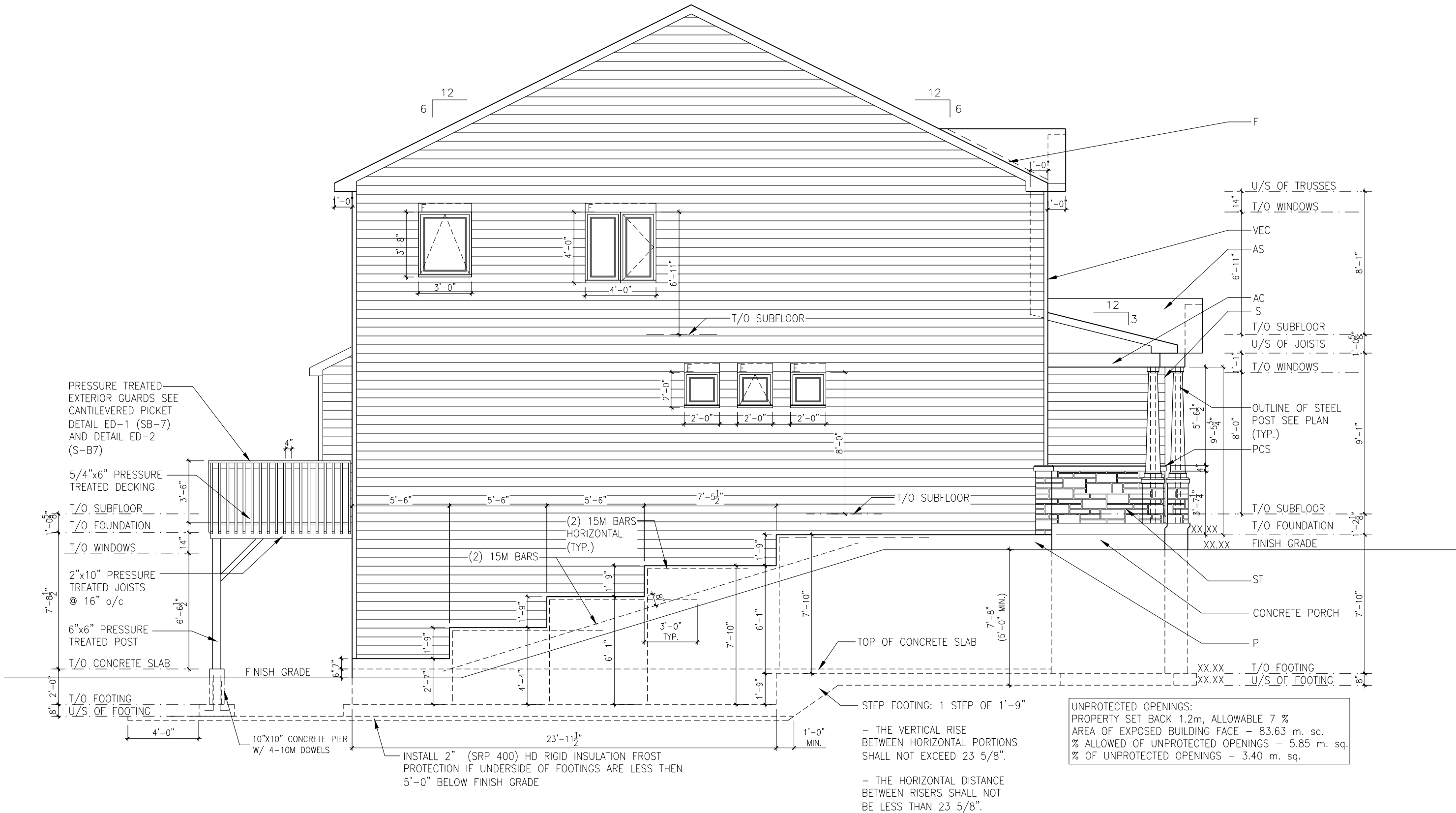

LEFT ELEVATION - WOB

SCALE: 3/16" = 1'-0"

LOT: XXXX  
DATE: XX/XX/XXXX



A - ALL CONTRACTORS SHALL PERFORM THEIR WORK WHETHER DESCRIBED OR NOT, ACCORDING TO THE APPLICABLE BUILDING CODE REQUIREMENTS AND MUNICIPAL REGULATIONS.  
B - THE GENERAL CONTRACTOR SHALL CHECK AND VERIFY ALL DIMENSIONS AND REPORT ERRORS AND OMISSIONS TO VALECRAFT'S ARCHITECTURAL DEPARTMENT.  
C - NO DIMENSION SHOULD BE SCALED ON DRAWINGS.  
D - THE GENERAL CONTRACTOR OR SUB-CONTRACTORS WILL BE HELD RESPONSIBLE FOR ALL WORK DONE ON THE CONSTRUCTION SITE.  
E - THIS DRAWING IS TO BE USED IN CONJUNCTION WITH SCHEDULE B-1A AND ANY 680'S AND MAY SHOW ONLY SOME OF THE CHANGES DETAILED ON THAT DOCUMENT. SHOULD THE DRAWINGS NOT SHOW ALL ITEMS CONTAINED ON A SCHEDULE OR MISS OTHER ITEMS ALTOGETHER, THE SCHEDULE IS CONSIDERED THE GOVERNING DOCUMENT.

I, DANIEL GUERIN, ARCHITECTURAL MANAGER FOR VALECRAFT HOMES LTD., HAVE REVIEWED THE FOLLOWING DOCUMENTS AND TAKE RESPONSIBILITY FOR THE DESIGN ACTIVITIES.			
- PERSONAL BCIN #19896			
- TARIION REGISTRATION NUMBER #611			
** SEE SIGNED SCHEDULE 1: DESIGNER INFORMATION FORM **			
REV-1	NEW STANDARD DRWG MODIFICATION	05/02/2019	VH
NO.	DESCRIPTION	DATE	BY

EXTERIOR FINISH LEGEND:

- |   |                            |
|---|----------------------------|
| B - BRICK (MAIN)                                | S - SIDING (HORIZONTAL)    |
| B1 - BRICK SOLDIER COURSE (ACCENT)              | ST - STONE VENEER          |
| B2 - BRICK SOLDIER COURSE (ACCENT) + 20mm PROUD | T - TRIM 200mm COVE SIDING |
| B3 - BRICK SLEEPER COURSE                       | AF - ALUMINUM FASCIA       |
| B4 - STACK BOND (ACCENT)                        | AC - ALUMINUM CLADDING     |
| B5 - BRICK SILL (ACCENT)                        | AB - 48" ALUMINUM BAND     |
| B6 - BRICK ROW LOCK (ACCENT)                    | AS - ASPHALT SHINGLES      |
| B7 - BRICK CORBELLING                           | F - FLASHING               |
| B8 - BRICK COINING 20mm PROUD                   | V - ROOF VENT (MAXIMUM)    |
| +20 - BRICK 20mm PROUD                          | P - PARGING                |
| -20 - BRICK 20mm RECESSED                       | PC - PARGING               |
|   | PCH10 - PRECAST HEADER 10" |

- |                                |
|--------------------------------|
| PCH8 - PRECAST HEADER 8"       |
| PCS - PRECAST SILL             |
| PCB - PRECAST BAND             |
| VS - VINYL SHAKES              |
| VEC - SIDING (VERTICAL CORNER) |

- STEP FOOTING: 1 STEP OF 1'-9"
- THE VERTICAL RISE BETWEEN HORIZONTAL PORTIONS SHALL NOT EXCEED 23 5/8".
  - THE HORIZONTAL DISTANCE BETWEEN RISERS SHALL NOT BE LESS THAN 23 5/8".

UNPROTECTED OPENINGS:  
PROPERTY SET BACK 1.2m, ALLOWABLE 7 %  
AREA OF EXPOSED BUILDING FACE - 83.63 m. sq.  
% ALLOWED OF UNPROTECTED OPENINGS - 5.85 m. sq.  
% OF UNPROTECTED OPENINGS - 3.40 m. sq.

2012 O.B.C. DRAWINGS

DRAWING: LEFT ELEVATION WOB

ADDRESS: XX SCALE: 3/16" = 1'-0" DATE: XX/XX/XXXX

1046 - THE HAZELWOOD  
2018 FOOTPRINT

(STANDARD DRAWINGS)

SHEET:

A3c

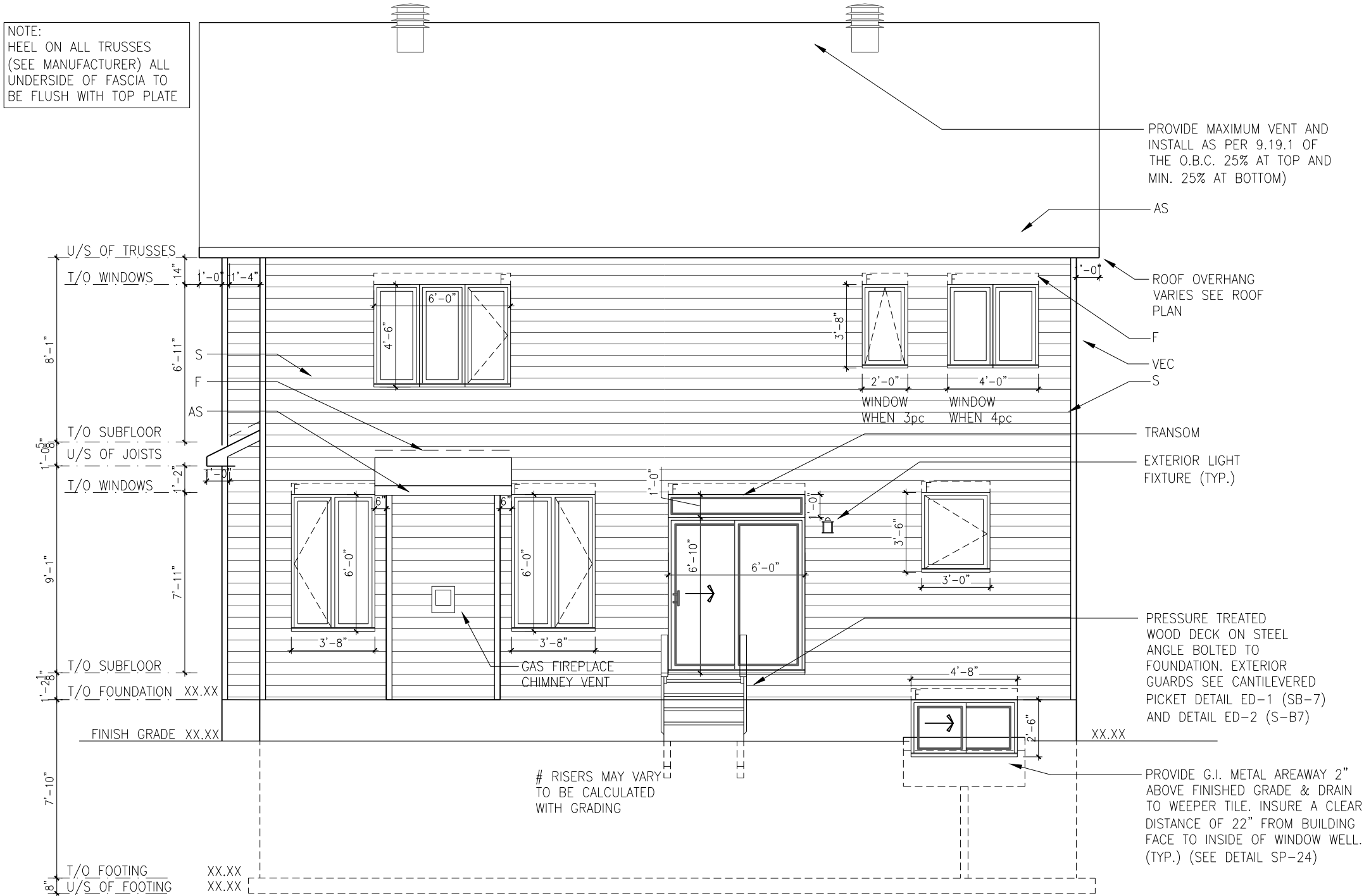

REAR ELEVATION 'C'

SCALE: 3/16" = 1'-0"

LOT: XXXX  
DATE: XX/XX/XXXX



A - ALL CONTRACTORS SHALL PERFORM THEIR WORK WHETHER DESCRIBED OR NOT, ACCORDING TO THE APPLICABLE BUILDING CODE REQUIREMENTS AND MUNICIPAL REGULATIONS.  
B - THE GENERAL CONTRACTOR SHALL CHECK AND VERIFY ALL DIMENSIONS AND REPORT ERRORS AND OMISSIONS TO VALECRAFT'S ARCHITECTURAL DEPARTMENT.  
C - NO DIMENSION SHOULD BE SCALED ON DRAWINGS.  
D - THE GENERAL CONTRACTOR OR SUB-CONTRACTORS WILL BE HELD RESPONSIBLE FOR ALL WORK DONE ON THE CONSTRUCTION SITE.  
E - THIS DRAWING IS TO BE USED IN CONJUNCTION WITH SCHEDULE B-1A AND ANY 680'S AND MAY SHOW ONLY SOME OF THE CHANGES DETAILED ON THAT DOCUMENT. SHOULD THE DRAWINGS NOT SHOW ALL ITEMS CONTAINED ON A SCHEDULE OR MISS OTHER ITEMS ALTOGETHER, THE SCHEDULE IS CONSIDERED THE GOVERNING DOCUMENT.

I, DANIEL GUERIN, ARCHITECTURAL MANAGER FOR VALECRAFT HOMES LTD., HAVE REVIEWED THE FOLLOWING DOCUMENTS AND TAKE RESPONSIBILITY FOR THE DESIGN ACTIVITIES.			
- PERSONAL BCIN #19896			
- TARIION REGISTRATION NUMBER #611			
** SEE SIGNED SCHEDULE 1: DESIGNER INFORMATION FORM **			
REV-1	NEW STANDARD DRWG MODIFICATION	05/02/2019	VH
NO.	DESCRIPTION	DATE	BY

EXTERIOR FINISH LEGEND:

B - BRICK (MAIN)  
B1 - BRICK SOLDIER COURSE (ACCENT)  
B2 - BRICK SOLDIER COURSE (ACCENT)  
B3 - BRICK SLEEPER COURSE + 20mm PROUD  
B4 - STACK BOND (ACCENT)  
B5 - BRICK SILL (ACCENT)  
B6 - BRICK ROW LOCK (ACCENT)  
B7 - BRICK CORBELLING  
B8 - BRICK COINING 20mm PROUD  
+20 - BRICK 20mm PROUD  
-20 - BRICK 20mm RECESSED

S - SIDING (HORIZONTAL)  
ST - STONE VENEER  
T - TRIM 200mm COVE SIDING  
AF - ALUMINUM FASCIA  
AC - ALUMINUM CLADDING  
AB - 48" ALUMINUM BAND  
AS - ASPHALT SHINGLES  
F - FLASHING  
V - ROOF VENT (MAXIMUM)  
P - PARGING  
PC - PARGING  
PCH10 - PRECAST HEADER 10"

PCH8 - PRECAST HEADER 8"  
PCS - PRECAST SILL  
PCB - PRECAST BAND  
VS - VINYL SHAKES  
VEC - SIDING (VERTICAL CORNER)

2012 O.B.C. DRAWINGS

DRAWING: REAR ELEVATION

ADDRESS: XXSCALE: 3/16" = 1'-0"DATE: XX/XX/XXXX

1046 - THE HAZELWOOD 2018 FOOTPRINT

(STANDARD DRAWINGS)

SHEET: A4c

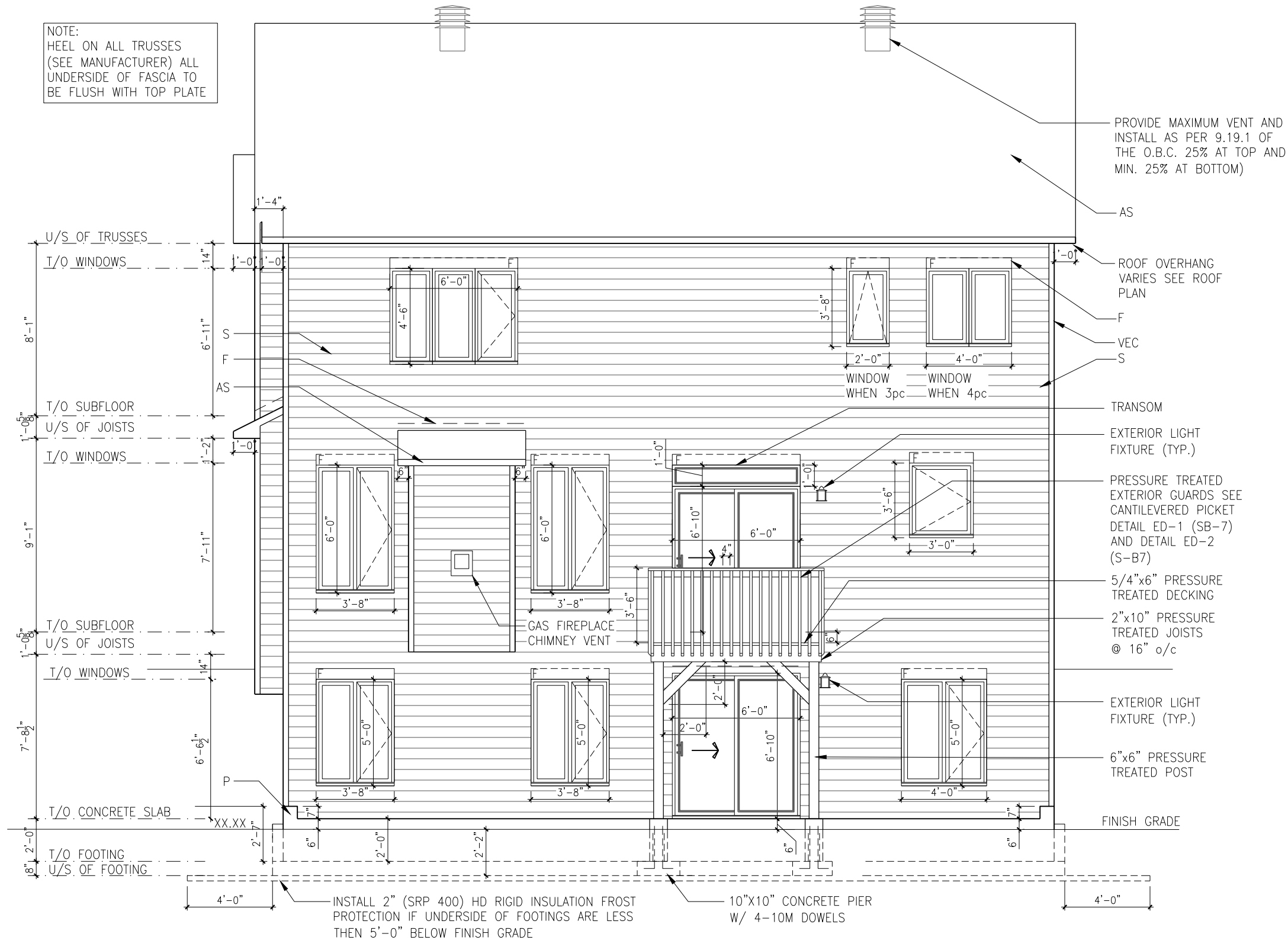

REAR ELEVATION - WOB 'C'

SCALE: 3/16" = 1'-0"

LOT: XXXX  
DATE: XX/XX/XXXX



A - ALL CONTRACTORS SHALL PERFORM THEIR WORK WHETHER DESCRIBED OR NOT, ACCORDING TO THE APPLICABLE BUILDING CODE REQUIREMENTS AND MUNICIPAL REGULATIONS.  
B - THE GENERAL CONTRACTOR SHALL CHECK AND VERIFY ALL DIMENSIONS AND REPORT ERRORS AND OMISSIONS TO VALECRAFT'S ARCHITECTURAL DEPARTMENT.  
C - NO DIMENSION SHOULD BE SCALED ON DRAWINGS.  
D - THE GENERAL CONTRACTOR OR SUB-CONTRACTORS WILL BE HELD RESPONSIBLE FOR ALL WORK DONE ON THE CONSTRUCTION SITE.  
E - THIS DRAWING IS TO BE USED IN CONJUNCTION WITH SCHEDULE B-1A AND ANY 680'S AND MAY SHOW ONLY SOME OF THE CHANGES DETAILED ON THAT DOCUMENT. SHOULD THE DRAWINGS NOT SHOW ALL ITEMS CONTAINED ON A SCHEDULE OR MISS OTHER ITEMS ALTOGETHER, THE SCHEDULE IS CONSIDERED THE GOVERNING DOCUMENT.

I, DANIEL GUERIN, ARCHITECTURAL MANAGER FOR VALECRAFT HOMES LTD., HAVE REVIEWED THE FOLLOWING DOCUMENTS AND TAKE RESPONSIBILITY FOR THE DESIGN ACTIVITIES.

- PERSONAL BCIN #19896
- TARIION REGISTRATION NUMBER #611

\*\* SEE SIGNED SCHEDULE 1: DESIGNER INFORMATION FORM \*\*

REV-1	NO.	DESCRIPTION	DATE	BY
NEW STANDARD DRWG MODIFICATION	05/02/2019	VH		

EXTERIOR FINISH LEGEND:

- B - BRICK (MAIN)  
B1 - BRICK SOLDIER COURSE (ACCENT)  
B2 - BRICK SOLDIER COURSE (ACCENT) + 20mm PROUD  
B3 - BRICK SLEEPER COURSE  
B4 - STACK BOND (ACCENT)  
B5 - BRICK SILL (ACCENT)  
B6 - BRICK ROW LOCK (ACCENT)  
B7 - BRICK CORBELLING  
B8 - BRICK COINING 20mm PROUD  
+20 - BRICK 20mm PROUD  
-20 - BRICK 20mm RECESSED
- S - SIDING (HORIZONTAL)  
ST - STONE VENEER  
T - TRIM 200mm COVE SIDING  
AF - ALUMINUM FASCIA  
AC - ALUMINUM CLADDING  
AB - 48" ALUMINUM BAND  
AS - ASPHALT SHINGLES  
F - FLASHING  
V - ROOF VENT (MAXIMUM)  
P - PARGING  
PC - PARGING  
PCH10 - PRECAST HEADER 10"

- PCH8 - PRECAST HEADER 8"  
PCS - PRECAST SILL  
PCB - PRECAST BAND  
VS - VINYL SHAKES  
VEC - SIDING (VERTICAL CORNER)

2012 O.B.C. DRAWINGS

DRAWING: REAR ELEVATION WOB 'C'

ADDRESS: XX | SCALE: 3/16" = 1'-0" | DATE: XX/XX/XXXX

1046 - THE HAZELWOOD  
2018 FOOTPRINT  
(STANDARD DRAWINGS)

SHEET: A4c

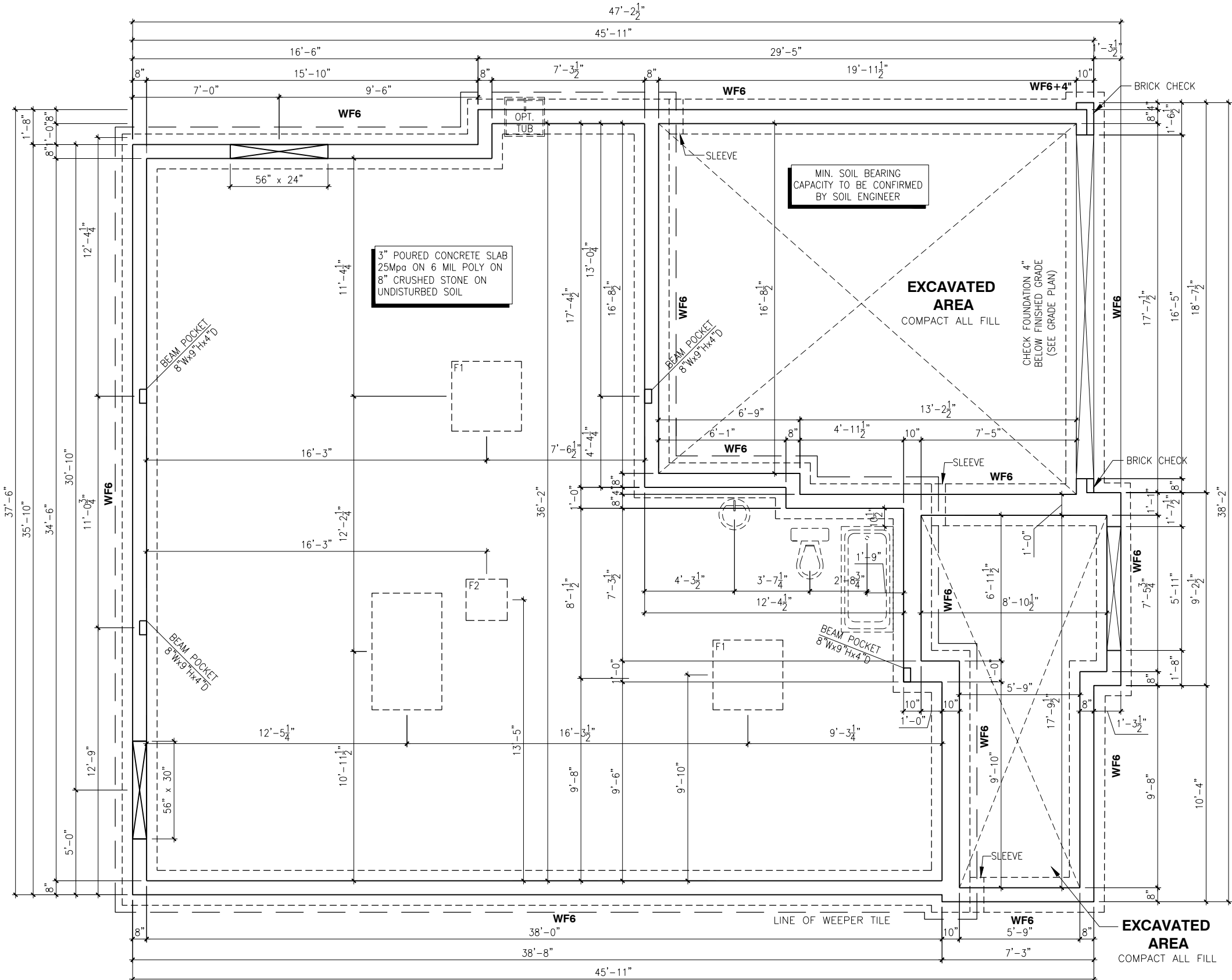

FOOTING PLAN 'C'

SCALE: 3/16" = 1'-0"

FOOTING SCHEDULE					
ALLOWABLE SOIL BEARING CAPACITY / BEARING RESISTANCE AT SLS FOR «SITE CLASS:D»					
WALL FOOTINGS	100KPa	85KPa	75KPa	60KPa	40KPa
WF1	30"x8" DP. 2-15M(B) LONG.	36"x8" DP. 15M(B)x32"Lg @ 20" o/c 3-15M(B) LONG.	40"x8" DP. 15M(B)x32"Lg @ 20" o/c 3-15M(B) LONG.	48"x8" DP. 15M(B)x42"Lg @ 16" o/c 3-15M(B) LONG.	72"x10" DP. 15M(B)x66"Lg @ 16" o/c 5-15M(B) LONG.
WF2	28"x8" DP. 2-15M(B) LONG.	34"x8" DP. 2-15M(B) LONG.	38"x8" DP. 15M(B)x34"Lg @ 20" o/c 3-15M(B) LONG.	46"x8" DP. 15M(B)x42"Lg @ 16" o/c 3-15M(B) LONG.	70"x10" DP. 15M(B)x64"Lg @ 16" o/c 5-15M(B) LONG.
WF3	26"x8" DP. 2-15M(B) LONG.	30"x8" DP. 2-15M(B) LONG.	34"x8" DP. 2-15M(B) LONG.	42"x8" DP. 15M(B)x38"Lg @ 20" o/c 3-15M(B) LONG.	64"x10" DP. 15M(B)x58"Lg @ 16" o/c 5-15M(B) LONG.
WF4	24"x8" DP. 2-15M(B) LONG.	28"x8" DP. 2-15M(B) LONG.	32"x8" DP. 2-15M(B) LONG.	38"x8" DP. 15M(B)x34"Lg @ 20" o/c 3-15M(B) LONG.	58"x10" DP. 15M(B)x52"Lg @ 16" o/c 4-15M(B) LONG.
WF5	24"x8" DP. 2-15M(B) LONG.	24"x8" DP. 2-15M(B) LONG.	26"x8" DP. 2-15M(B) LONG.	34"x8" DP. 2-15M(B) LONG.	52"x10" DP. 15M(B)x48"Lg @ 16" o/c 4-15M(B) LONG.
WF6	24"x8" DP. 2-15M(B) LONG.	24"x8" DP. 2-15M(B) LONG.	24"x8" DP. 2-15M(B) LONG.	30"x8" DP. 2-15M(B) LONG.	46"x10" DP. 15M(B)x42"Lg @ 16" o/c 3-15M(B) LONG.
WF7	20"x8" DP. 2-15M(B) LONG.	20"x8" DP. 2-15M(B) LONG.	20"x8" DP. 2-15M(B) LONG.	24"x8" DP. 2-15M(B) LONG.	36"x10" DP. 15M(B)x32"Lg @ 16" o/c 3-15M(B) LONG.
PAD FOOTING SCHEDULE					
ALLOWABLE SOIL BEARING CAPACITY / BEARING RESISTANCE AT SLS FOR «SITE CLASS:D»					
WALL FOOTINGS	100KPa	85KPa	75KPa	60KPa	40KPa
F1	40"x40"x10" DP.3-15M (B)x34" LG.EW.	44"x44"x10" DP. 3-15M (B)x38" LG.EW	48"x48"x10" DP. 4-15M (B)x42" LG.EW	52"x52"x10" DP. 4-15M (B)x46" LG.EW	64"x64"x12" DP. 5-15M (B)x58" LG.EW
F2	24"x24"x10" DP.	24"x24"x10" DP.	24"x24"x10" DP.	28"x28"x12" DP.	34"x34"x12" w/ 3-15M 28" LG. e/w
F3	36"x60"x10" DP.3-15M (B) LONG. AND 5-15M (B) TRANS.	40"x60"x10" DP.3-15M (B) LONG. AND 5-15M (B) TRANS.	44"x66"x10" DP.4-15M (B) LONG. AND 5-15M (B) TRANS.	48"x72"x10" DP.4-15M (B) LONG. AND 6-15M (B) TRANS.	60"x84"x12" DP. 5-15M(B) LONG and 7-15M(B) TRANS.

NOTES:

- ALL CONCRETE TO HAVE A MINIMUM COMPRESSIVE STRENGTH OF 3000 P.S.I. (21MPa) AT 28 DAYS;
- ALL GARAGE FLOOR SLAB TO BE 4" THICK AND 4650 P.S.I. c/w 5 TO 8% AIR ENTRAINED & TO BE SLOPED TOWARDS THE EXTERIOR (MIN 2% SLOPE);
- CONCRETE FOOTINGS MUST BE PLACED ON UNDISTURBED OR COMPACTED SOIL TO AN ELEVATION BELOW FROST PENETRATION;
- FOUNDATION WALL SHALL NOT BE BACKFILLED UNTIL CONCRETE HAS REACHED ITS SPECIFIED 28 DAYS STRENGTH AND STRUCTURAL FLOOR FRAMING (INCLUDING PLYWOOD SUB FLOOR) REQUIRED TO STABILIZE THE WALLS ARE COMPLETED AND FULLY NAILED AND ANCHORED;
- FOOTINGS DIMENSIONS ARE BASED ON THE SOIL BEARING CAPACITY PROVIDED BY THE GEO-TECHNICAL ENGINEER.

BASEMENT NOTE:

- IF A BEDROOM IS ADDED IN THE BASEMENT, THE ROOM MUST CONFORM WITH 9.7.1.3.:

1) EXCEPT WHERE A DOOR ON THE SAME FLOOR LEVEL AS THE BEDROOM PROVIDES DIRECT ACCESS TO THE EXTERIOR, EVERY FLOOR LEVEL CONTAINING A BEDROOM IN A SUITE SHALL BE PROVIDED WITH AT LEAST 1 OUTSIDE WINDOW THAT:

- A) IS OPENABLE FROM THE INSIDE WITHOUT THE USE OF TOOLS; AND
- B) PROVIDES AN INDIVIDUAL, UNOBSTRUCTED OPEN PORTION HAVING A MINIMUM AREA OF 0,38m2 (3,8 SF.) WITH NO DIMENSIONS LESS THAN 380mm (15IN)

LOT: XXXX  
DATE: XX/XX/XXXX



A - ALL CONTRACTORS SHALL PERFORM THEIR WORK WHETHER DESCRIBED OR NOT, ACCORDING TO THE APPLICABLE BUILDING CODE REQUIREMENTS AND MUNICIPAL REGULATIONS.  
B - THE GENERAL CONTRACTOR SHALL CHECK AND VERIFY ALL DIMENSIONS AND REPORT ERRORS AND OMISSIONS TO VALECRAFT'S ARCHITECTURAL DEPARTMENT.  
C - NO DIMENSION SHOULD BE SCALED ON DRAWINGS.  
D - THE GENERAL CONTRACTOR OR SUB-CONTRACTORS WILL BE HELD RESPONSIBLE FOR ALL WORK DONE ON THE CONSTRUCTION SITE.  
E - THIS DRAWING IS TO BE USED IN CONJUNCTION WITH SCHEDULE B-1A AND ANY 680'S AND MAY SHOW ONLY SOME OF THE CHANGES DETAILED ON THAT DOCUMENT. SHOULD THE DRAWINGS NOT SHOW ALL ITEMS CONTAINED ON A SCHEDULE OR MISS OTHER ITEMS ALTOGETHER, THE SCHEDULE IS CONSIDERED THE GOVERNING DOCUMENT.

I, DANIEL GUERIN, ARCHITECTURAL MANAGER FOR VALECRAFT HOMES LTD., HAVE REVIEWED THE FOLLOWING DOCUMENTS AND TAKE RESPONSIBILITY FOR THE DESIGN ACTIVITIES.

- PERSONAL BCIN #19896
- TARIION REGISTRATION NUMBER #611

\*\* SEE SIGNED SCHEDULE 1: DESIGNER INFORMATION FORM \*\*

REV	DESCRIPTION	DATE	BY
REV-1	NEW STANDARD DRWG MODIFICATION	05/02/2019	VH
NO.	DESCRIPTION	DATE	BY

NOTES: STEEL LINTEL:

- S1 = L 90x90x6
- S2 = L 90x90x8
- S3 = L 100x90x8
- S4 = L 125x90x8
- S5 = L 125x90x10
- S6 = L 200x100x12
- S7 = L 150x100x10 (8" BEARING)

LINTEL TABLE:

- L1 = 2-2x10 + P2 ON BOTH SIDES
- L2 = 3-2x10 + P3 ON BOTH SIDES
- L3 = 2-1.75x9.5 LVL (1.8E) + P3 ON BOTH SIDES
- L4 = 3-1.75x9.5 LVL (1.8E) + P3 ON BOTH SIDES

- \* UNLESS OTHERWISE NOTED
- \* IF LINTEL IS EXPOSED TO THE EXTERIOR, PROVIDE PRESSURE TREATED LUMBER

POST TABLE:

- P1 = 3" ADJUSTABLE STEEL COLUMN
- P2 = 2-2x4 OR 2-2x6
- P3 = 3-2x4 OR 3-2x6
- P4 = 4-2x4 OR 4-2x6
- P5 = 5-2x4 OR 5-2x6
- P6 = 6-2x4 OR 6-2x6
- P13 = HSS 88.9x88.9x3.18 + 100x200x12 T&B PL. (\*)
- P14 = HSS 89x89x4.8 + 100x200x12 T&B PL. (\*)
- P15 = HSS 76.2x76.2x4.78 + 100x180x12 T&B PL. (\*)
- P16 = HSS 76.2x76.2x4.78 + 130x130x12 T&B PL. (\*)
- P17 = HSS 73.0x4.8 + 100x180x12 BOTTOM PL. + 130x160x10 TOP PL. (\*)
- (\*) = 2-12@ ANCH. (WHERE ANCH. PL. NOT USED)

- \* POST ARE ALL JACK C/W STUD (EX. P2 = 1 JACK + 1 STUD)
- \* IF NO POST ARE MENTIONED ON PLANS, PROVIDE MIN. A "P2"



- = SMOKE ALARMS AS PER SECTION 9.10.19. OF THE ONTARIO BUILDING CODE:
- SHALL HAVE A VISUAL SIGNALING DEVICE;
- ARE REQUIRED IN EACH SLEEPING ROOM AND HALLWAY;
- ARE REQUIRED ON EACH STOREY, INCLUDING BASEMENT;
- ARE REQUIRED TO BE PROVIDED WITH BATTERY AS AN ALTERNATIVE POWER SUPPLY CAPABLE OF PROVIDING POWER FOR AT LEAST 7 DAYS IN NORMAL CONDITION, FOLLOWED BY 4 MINUTES OF ALARM; AND
- CARBON MONOXIDE ALARM ARE ALSO REQUIRED ADJACENT TO EACH SLEEPING AREA.



- = PROVIDE MECHANICAL EXHAUST TO OUTSIDE

2012 O.B.C. DRAWINGS

DRAWING:

FOOTING PLAN 'C'

ADDRESS:

XX

SCALE:

3/16" = 1'-0"

DATE:

xx/xx/xxxx

1046 - THE HAZELWOOD  
2018 FOOTPRINT

(STANDARD DRAWINGS)

SHEET:

A5c

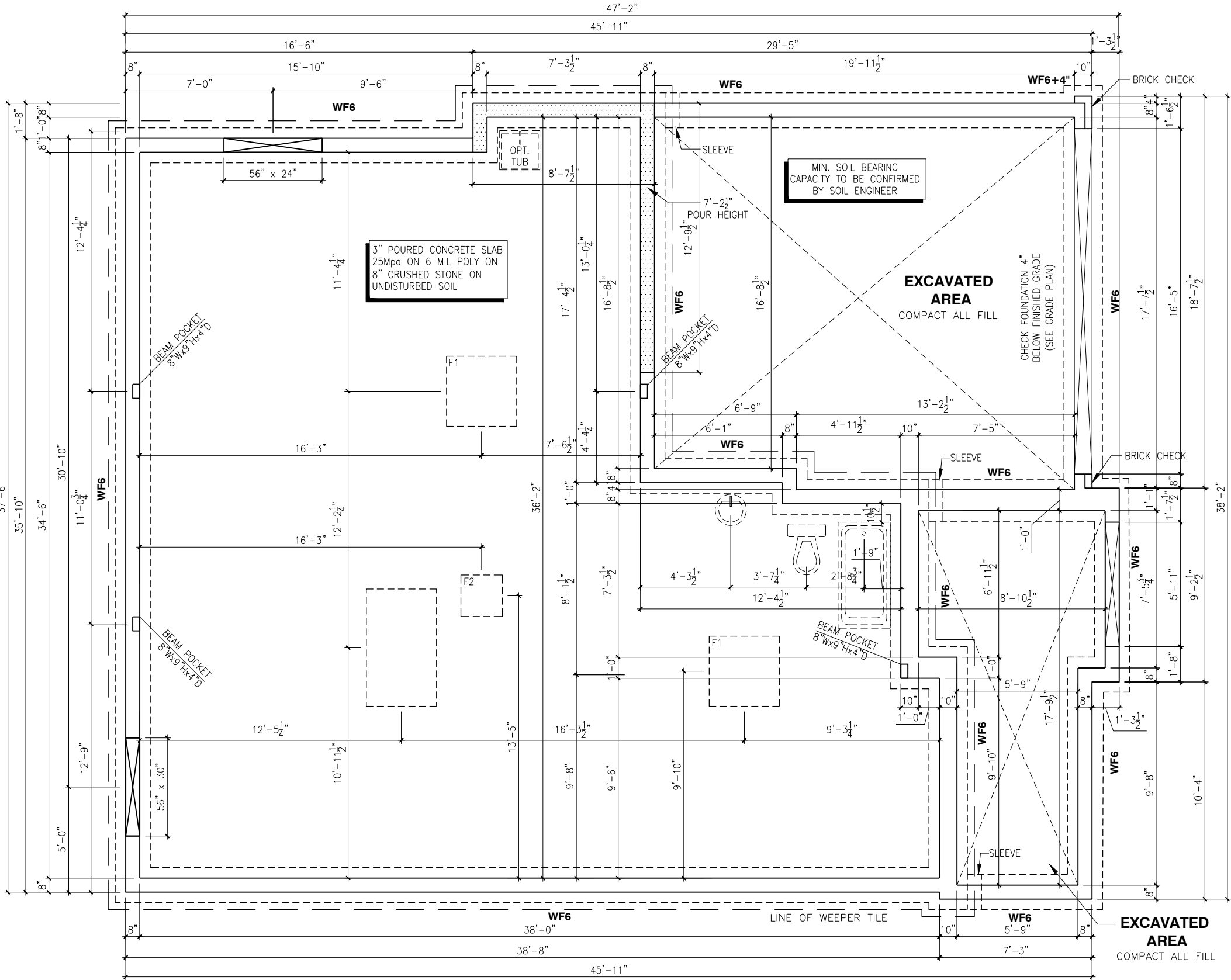

FOOTING PLAN WOB 'C'

SCALE: 3/16" = 1'-0"

FOOTING SCHEDULE					
ALLOWABLE SOIL BEARING CAPACITY / BEARING RESISTANCE AT SLS FOR «SITE CLASS:D»					
WALL FOOTINGS	100KPa	85KPa	75KPa	60KPa	40KPa
WF1	30"x8" DP. 2-15M(B) LONG.	36"x8" DP. 15M(B)x32"Lg @ 20" o/c 3-15M(B) LONG.	40"x8" DP. 15M(B)x36"Lg @ 20" o/c 3-15M(B) LONG.	48"x8" DP. 15M(B)x42"Lg @ 16" o/c 3-15M(B) LONG.	72"x10" DP. 15M(B)x66"Lg @ 16" o/c 5-15M(B) LONG.
WF2	28"x8" DP. 2-15M(B) LONG.	34"x8" DP. 2-15M(B) LONG.	38"x8" DP. 15M(B)x34"Lg @ 20" o/c 3-15M(B) LONG.	46"x8" DP. 15M(B)x42"Lg @ 16" o/c 3-15M(B) LONG.	70"x10" DP. 15M(B)x64"Lg @ 16" o/c 5-15M(B) LONG.
WF3	26"x8" DP. 2-15M(B) LONG.	30"x8" DP. 2-15M(B) LONG.	34"x8" DP. 2-15M(B) LONG.	42"x8" DP. 15M(B)x38"Lg @ 20" o/c 3-15M(B) LONG.	64"x10" DP. 15M(B)x58"Lg @ 16" o/c 5-15M(B) LONG.
WF4	24"x8" DP. 2-15M(B) LONG.	28"x8" DP. 2-15M(B) LONG.	32"x8" DP. 2-15M(B) LONG.	38"x8" DP. 15M(B)x34"Lg @ 20" o/c 3-15M(B) LONG.	58"x10" DP. 15M(B)x52"Lg @ 16" o/c 4-15M(B) LONG.
WF5	24"x8" DP. 2-15M(B) LONG.	24"x8" DP. 2-15M(B) LONG.	26"x8" DP. 2-15M(B) LONG.	34"x8" DP. 2-15M(B) LONG.	52"x10" DP. 15M(B)x48"Lg @ 16" o/c 4-15M(B) LONG.
WF6	24"x8" DP. 2-15M(B) LONG.	24"x8" DP. 2-15M(B) LONG.	24"x8" DP. 2-15M(B) LONG.	30"x8" DP. 2-15M(B) LONG.	46"x10" DP. 15M(B)x42"Lg @ 16" o/c 3-15M(B) LONG.
WF7	20"x8" DP. 2-15M(B) LONG.	20"x8" DP. 2-15M(B) LONG.	20"x8" DP. 2-15M(B) LONG.	24"x8" DP. 2-15M(B) LONG.	36"x10" DP. 15M(B)x32"Lg @ 16" o/c 3-15M(B) LONG.
PAD FOOTING SCHEDULE					
ALLOWABLE SOIL BEARING CAPACITY / BEARING RESISTANCE AT SLS FOR «SITE CLASS:D»					
WALL FOOTINGS	100KPa	85KPa	75KPa	60KPa	40KPa
F1	40"x40"x10" DP.3-15M (B)x34" LG.EW.	44"x44"x10" DP. 3-15M (B)x38" LG.EW	48"x48"x10" DP. 4-15M (B)x42" LG.EW	52"x52"x10" DP. 4-15M (B)x46" LG.EW	64"x64"x12" DP. 5-15M (B)x58" LG.EW
F2	24"x24"x10" DP.	24"x24"x10" DP.	24"x24"x10" DP.	28"x28"x12" DP.	34"x34"x12" w/ 3-15M 28" LG. e/w
F3	36"x60"x10" DP.3-15M (B) LONG. AND 5-15M (B) TRANS.	40"x60"x10" DP.3-15M (B) LONG. AND 5-15M (B) TRANS.	44"x66"x10" DP.4-15M (B) LONG. AND 5-15M (B) TRANS.	48"x72"x10" DP.4-15M (B) LONG. AND 6-15M (B) TRANS.	60"x84"x12" DP. 5-15M(B) LONG and 7-15M(B) TRANS.

NOTES:  
- ALL CONCRETE TO HAVE A MINIMUM COMPRESSIVE STRENGTH OF 3000 P.S.I. (21MPa) AT 28 DAYS;  
- ALL GARAGE FLOOR SLAB TO BE 4" THICK AND 4650 P.S.I. c/w 5 TO 8% AIR ENTRAINED & TO BE SLOPED TOWARDS THE EXTERIOR (MIN 2% SLOPE);  
- CONCRETE FOOTINGS MUST BE PLACED ON UNDISTURBED OR COMPACTED SOIL TO AN ELEVATION BELOW FROST PENETRATION;  
- FOUNDATION WALL SHALL NOT BE BACKFILLED UNTIL CONCRETE HAS REACHED ITS SPECIFIED 28 DAYS STRENGTH AND STRUCTURAL FLOOR FRAMING (INCLUDING PLYWOOD SUB FLOOR) REQUIRED TO STABILIZE THE WALLS ARE COMPLETED AND FULLY NAILED AND ANCHORED;  
- FOOTINGS DIMENSIONS ARE BASED ON THE SOIL BEARING CAPACITY PROVIDED BY THE GEO-TECHNICAL ENGINEER.

BASEMENT NOTE:  
- IF A BEDROOM IS ADDED IN THE BASEMENT, THE ROOM MUST CONFORM WITH 9.7.1.3.:  
1) EXCEPT WHERE A DOOR ON THE SAME FLOOR LEVEL AS THE BEDROOM PROVIDES DIRECT ACCESS TO THE EXTERIOR, EVERY FLOOR LEVEL CONTAINING A BEDROOM IN A SUITE SHALL BE PROVIDED WITH AT LEAST 1 OUTSIDE WINDOW THAT:  
A) IS OPENABLE FROM THE INSIDE WITHOUT THE USE OF TOOLS; AND  
B) PROVIDES AN INDIVIDUAL, UNOBSTRUCTED OPEN PORTION HAVING A MINIMUM AREA OF 0,38m2 (3,8 SF.) WITH NO DIMENSIONS LESS THAN 380mm (15IN)

LOT: XXXX  
DATE: XX/XX/XXXX



A - ALL CONTRACTORS SHALL PERFORM THEIR WORK WHETHER DESCRIBED OR NOT, ACCORDING TO THE APPLICABLE BUILDING CODE REQUIREMENTS AND MUNICIPAL REGULATIONS.  
B - THE GENERAL CONTRACTOR SHALL CHECK AND VERIFY ALL DIMENSIONS AND REPORT ERRORS AND OMISSIONS TO VALECRAFT'S ARCHITECTURAL DEPARTMENT.  
C - NO DIMENSION SHOULD BE SCALED ON DRAWINGS.  
D - THE GENERAL CONTRACTOR OR SUB-CONTRACTORS WILL BE HELD RESPONSIBLE FOR ALL WORK DONE ON THE CONSTRUCTION SITE.  
E - THIS DRAWING IS TO BE USED IN CONJUNCTION WITH SCHEDULE B-1A AND ANY 680'S AND MAY SHOW ONLY SOME OF THE CHANGES DETAILED ON THAT DOCUMENT. SHOULD THE DRAWINGS NOT SHOW ALL ITEMS CONTAINED ON A SCHEDULE OR MISS OTHER ITEMS ALTOGETHER, THE SCHEDULE IS CONSIDERED THE GOVERNING DOCUMENT.

I, DANIEL GUERIN, ARCHITECTURAL MANAGER FOR VALECRAFT HOMES LTD., HAVE REVIEWED THE FOLLOWING DOCUMENTS AND TAKE RESPONSIBILITY FOR THE DESIGN ACTIVITIES.			
- PERSONAL BOIN #19896			
- TARION REGISTRATION NUMBER #611			
** SEE SIGNED SCHEDULE 1: DESIGNER INFORMATION FORM **			
REV-1	NEW STANDARD DRWG MODIFICATION	05/02/2019	VH
NO.	DESCRIPTION	DATE	BY

NOTES: STEEL LINTEL:  
S1 = L 90x90x6  
S2 = L 90x90x8  
S3 = L 100x90x8  
S4 = L 125x90x8  
S5 = L 125x90x10  
S6 = L 200x100x12  
S7 = L 150x100x10 (8" BEARING)  
LINTEL TABLE:  
L1 = 2-2x10 + P2 ON BOTH SIDES  
L2 = 3-2x10 + P3 ON BOTH SIDES  
L3 = 2-1.75x9.5 LVL (1.8E) + P3 ON BOTH SIDES  
L4 = 3-1.75x9.5 LVL (1.8E) + P3 ON BOTH SIDES  
\* UNLESS OTHERWISE NOTED  
\* IF LINTEL IS EXPOSED TO THE EXTERIOR, PROVIDE PRESSURE TREATED LUMBER

POST TABLE:  
P1 = 3" ADJUSTABLE STEEL COLUMN  
P2 = 2-2x4 OR 2-2x6  
P3 = 3-2x4 OR 3-2x6  
P4 = 4-2x4 OR 4-2x6  
P5 = 5-2x4 OR 5-2x6  
P6 = 6-2x4 OR 6-2x6  
P13 = HSS 88.9x88.9x3.18 + 100x200x12 T&B PL. (\*)  
P14 = HSS 89x89x4.8 + 100x200x12 T&B PL. (\*)  
P15 = HSS 76.2x76.2x4.78 + 100x180x12 T&B PL. (\*)  
P16 = HSS 76.2x76.2x4.78 + 130x130x12 T&B PL. (\*)  
P17 = HSS 73 0.0x4.8 + 100x180x12 BOTTOM PL. + 130x160x10 TOP PL. (\*)  
(\*) = 2-12# ANCH. (WHERE ANCH. PL. NOT USED)

\* POST ARE ALL JACK C/W STUD (EX. P2 = 1 JACK + 1 STUD)  
\* IF NO POST ARE MENTIONED ON PLANS, PROVIDE MIN. A "P2"

☼ = SMOKE ALARMS AS PER SECTION 9.10.19. OF THE ONTARIO BUILDING CODE:  
- SHALL HAVE A VISUAL SIGNALING DEVICE;  
- ARE REQUIRED IN EACH SLEEPING ROOM AND HALLWAY;  
- ARE REQUIRED ON EACH STOREY, INCLUDING BASEMENT;  
- ARE REQUIRED TO BE PROVIDED WITH BATTERY AS AN ALTERNATIVE POWER SUPPLY CAPABLE OF PROVIDING POWER FOR AT LEAST 7 DAYS IN NORMAL CONDITION, FOLLOWED BY 4 MINUTES OF ALARM; AND  
- CARBON MONOXIDE ALARM ARE ALSO REQUIRED ADJACENT TO EACH SLEEPING AREA.

▣ = PROVIDE MECHANICAL EXHAUST TO OUTSIDE

2012 O.B.C. DRAWINGS

DRAWING: **SUNKEN FOOTING PLAN 'C'**

ADDRESS: XX SCALE: 3/16" = 1'-0" DATE: XX/XX/XXXX

1046 - THE HAZELWOOD  
2018 FOOTPRINT  
(STANDARD DRAWINGS)

SHEET:

A5c



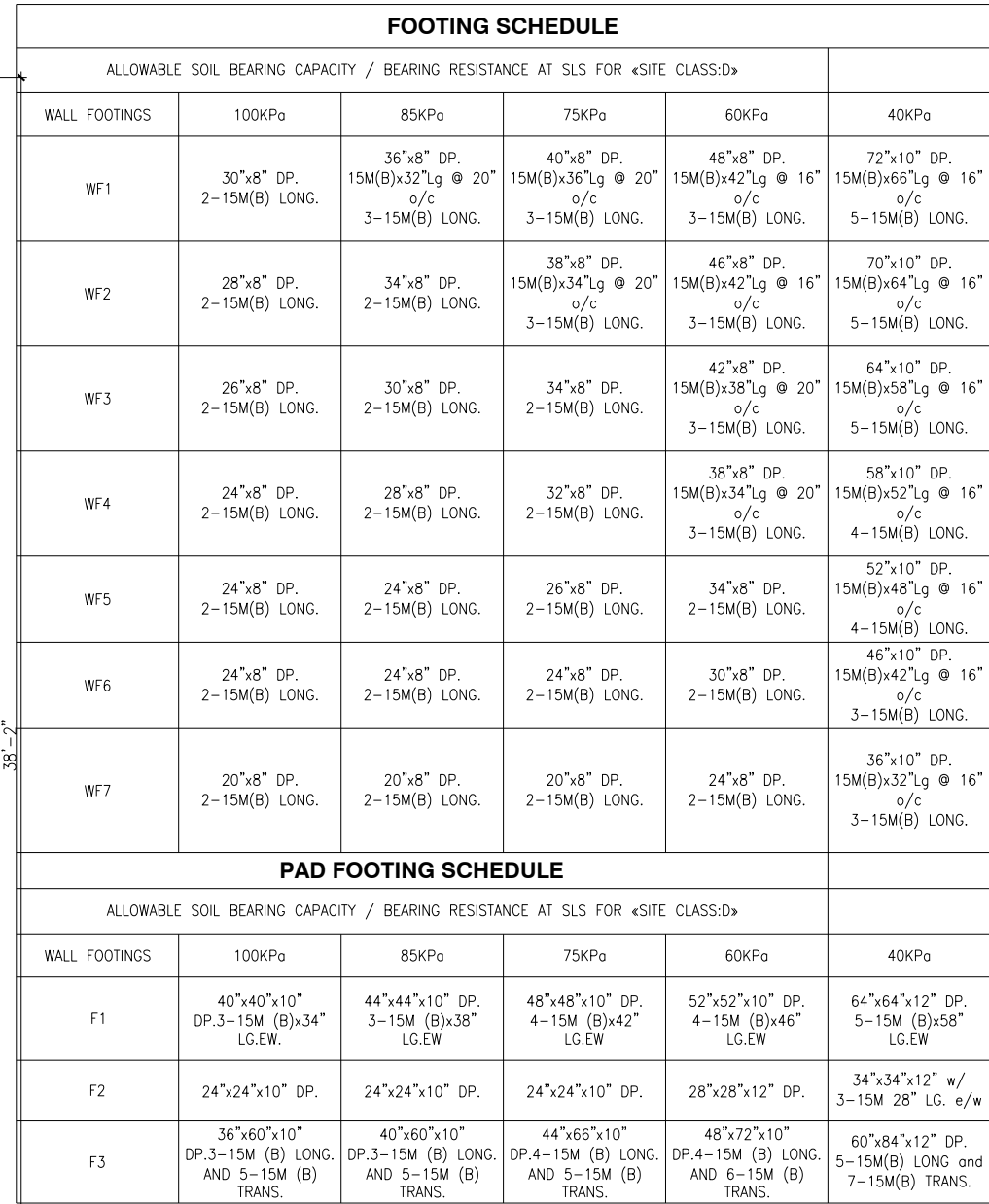

**BASEMENT NOTE:**

– IF A BEDROOM IS ADDED IN THE BASEMENT, THE ROOM MUST CONFORM WITH 9.7.1.3.:

1) EXCEPT WHERE A DOOR ON THE SAME FLOOR LEVEL AS THE BEDROOM PROVIDES DIRECT ACCESS TO THE EXTERIOR, EVERY FLOOR LEVEL CONTAINING A BEDROOM IN A SUITE SHALL BE PROVIDED WITH AT LEAST 1 OUTSIDE WINDOW THAT:

A) IS OPENABLE FROM THE INSIDE WITHOUT THE USE OF TOOLS; AND

B) PROVIDES AN INDIVIDUAL, UNOBSTRUCTED OPEN PORTION HAVING A MINIMUM AREA OF 0.38m<sup>2</sup> (3.8 SF.) WITH NO DIMENSIONS LESS THAN 380mm (15IN)

SHEET:  
**A5c**

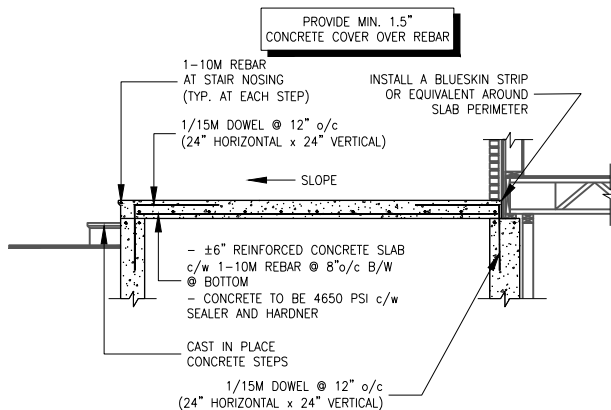
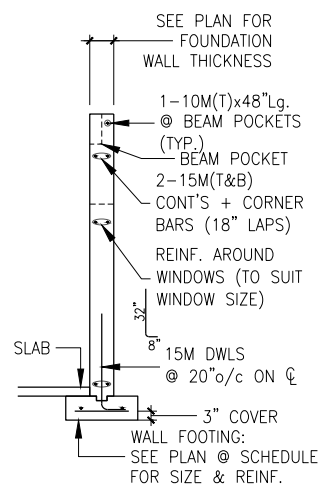
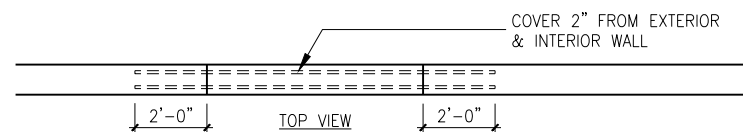

SCALE: 3/16" = 1'-0"



**Valecraft**  
Homes Ltd.

A - ALL CONTRACTORS SHALL PERFORM THEIR WORK WHETHER DESCRIBED OR NOT, ACCORDING TO THE APPLICABLE BUILDING CODE REQUIREMENTS AND MUNICIPAL REGULATIONS.

B - THE GENERAL CONTRACTOR SHALL CHECK AND VERIFY ALL DIMENSIONS AND REPORT ERRORS AND OMISSIONS TO VALECFRAFT'S ARCHITECTURAL DEPARTMENT.

C - NO DIMENSION SHOULD BE SCALED ON DRAWINGS.

D - THE GENERAL CONTRACTOR OR SUB-CONTRACTORS WILL BE HELD RESPONSIBLE FOR ALL WORK DONE ON THE CONSTRUCTION SITE.

E - THIS DRAWING IS TO BE USED IN CONJUNCTION WITH SCHEDULE B-1A AND ANY 680'S AND MAY SHOW ONLY SOME OF THE CHANGES DETAILED ON THAT DOCUMENT. SHOULD THE DRAWING NOT SHOW ALL ITEMS CONTAINED ON A SCHEDULE OR MISS OTHER ITEMS ALTOGETHER, THE SCHEDULE IS CONSIDERED THE GOVERNING DOCUMENT.

\*\* SEE SIGNED SCHEDULE 1: DESIGNER INFORMATION FORM \*\*

REV-1	NEW STANDARD DRWG MODIFICATION	05/02/2019	VH
NO.	DESCRIPTION	DATE	BY

L1 = 2-2x10 + P2 ON BOTH SIDES  
 L2 = 3-2x10 + P3 ON BOTH SIDES  
 L3 = 2-1.75x9.5 LVL (1.8E) + P3 ON BOTH SIDES  
 L4 = 3-1.75x9.5 LVL (1.8E) + P3 ON BOTH SIDES

- \* UNLESS OTHERWISE NOTED
- \* IF LINTEL IS EXPOSED TO THE EXTERIOR, PROVIDE PRESSURE TREATED LUMBER

P1 = 3" ADJUSTABLE STEEL COLUMN \* POST  
P2 = 2-2x4 OR 2-2x6 (EX. P2)  
P3 = 3-2x4 OR 3-2x6 \* IF NO  
P4 = 4-2x4 OR 4-2x6 PLANS,  
P5 = 5-2x4 OR 5-2x6  
P6 = 6-2x4 OR 6-2x6

P13 = HSS 88.9x88.9x3.18 + 100x200x12 T&B PL. (\*)  
P14 = HSS 89x89x4.8 + 100x200x12 T&B PL. (\*)  
P15 = HSS 76.2x76.2x4.78 + 100x180x12 T&B PL. (\*)  
P16 = HSS 76.2x76.2x4.78 + 130x130x12 T&B PL. (\*)  
P17 = HSS 73 O.D.x4.8 + 100x180x12 BOTTOM PL.

(\*) = 2-12 $\phi$  ANCH. (WHERE ANCH. PL. NOT USED)

\* POST ARE ALL JACK c/w STUD  
(EX. P2 = 1 JACK + 1 STUD)  
\* IF NO POST ARE MENTIONED ON  
PLANS, PROVIDE MIN. A "P2"

• = SMOKE ALARMS AS PER SECTION 9.10.19. OF THE ONTARIO BUILDING CODE:

- SHALL HAVE A VISUAL SIGNALING DEVICE;
- ARE REQUIRED IN EACH SLEEPING ROOM AND HALLWAY;
- ARE REQUIRED ON EACH STOREY, INCLUDING BASEMENT;
- ARE REQUIRED TO BE PROVIDED WITH BATTERY AS AN ALTERNATIVE POWER SUPPLY CAPABLE OF PROVIDING POWER FOR AT LEAST 7 DAYS IN NORMAL CONDITION, FOLLOWED BY, 4 MINUTES OF ALARM; AND
- CARBON MONOXIDE ALARM ARE ALSO REQUIRED ADJACENT TO EACH SLEEPING AREA.

 = PROVIDE MECHANICAL EXHAUST TO OUTSIDE

## 1046 - THE HAZELWOOD 2018 FOOTPRINT

SHEET:

**A6c**

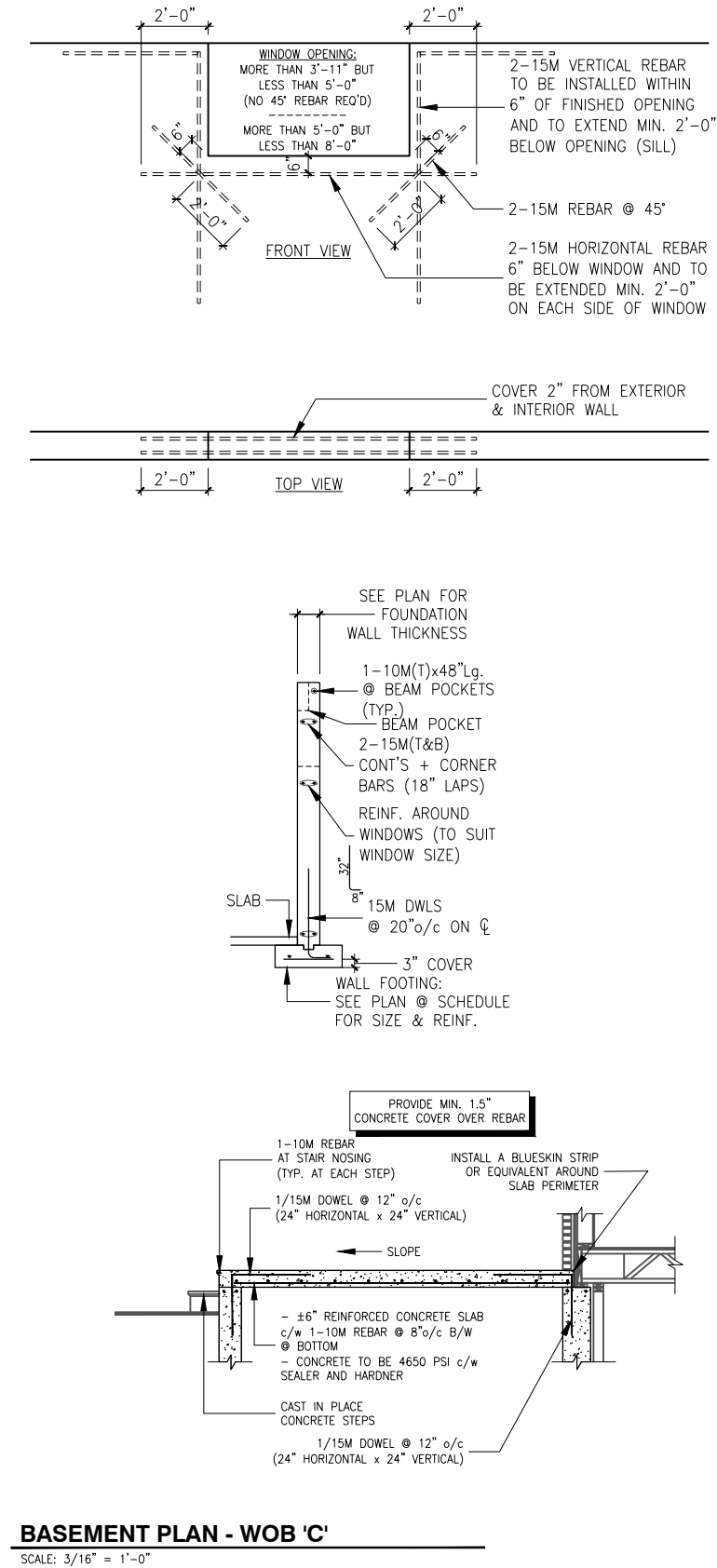

**BASEMENT PLAN - WOB 'C'**  
SCALE: 3/16" = 1'-0"

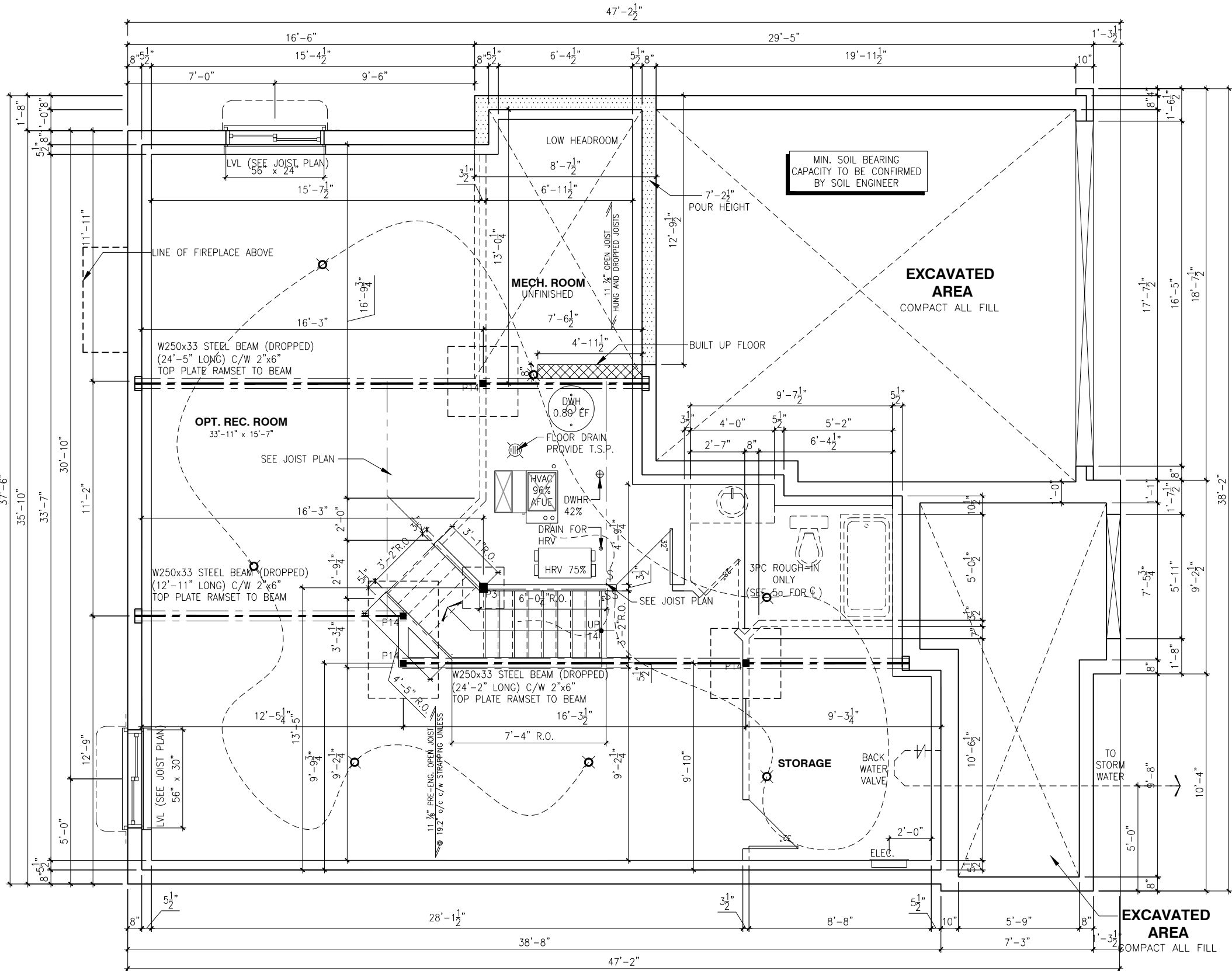

**LOT:** XXXX  
**DATE:** XX/XX/XXXX



A - ALL CONTRACTORS SHALL PERFORM THEIR WORK WHETHER DESCRIBED OR NOT, ACCORDING TO THE APPLICABLE BUILDING CODE REQUIREMENTS AND MUNICIPAL REGULATIONS.  
B - THE GENERAL CONTRACTOR SHALL CHECK AND VERIFY ALL DIMENSIONS AND REPORT ERRORS AND OMISSIONS TO VALECRAFT'S ARCHITECTURAL DEPARTMENT.  
C - NO DIMENSION SHOULD BE SCALED ON DRAWINGS.  
D - THE GENERAL CONTRACTOR OR SUB-CONTRACTORS WILL BE HELD RESPONSIBLE FOR ALL WORK DONE ON THE CONSTRUCTION SITE.  
E - THIS DRAWING IS TO BE USED IN CONJUNCTION WITH SCHEDULE B-1A AND ANY 680'S AND MAY SHOW ONLY SOME OF THE CHANGES DETAILED ON THAT DOCUMENT. SHOULD THE DRAWINGS NOT SHOW ALL ITEMS CONTAINED ON A SCHEDULE OR MISS OTHER ITEMS ALTOGETHER, THE SCHEDULE IS CONSIDERED THE GOVERNING DOCUMENT.

I, DANIEL GUERIN, ARCHITECTURAL MANAGER FOR VALECRAFT HOMES LTD., HAVE REVIEWED THE FOLLOWING DOCUMENTS AND TAKE RESPONSIBILITY FOR THE DESIGN ACTIVITIES.			
- PERSONAL BCIN #19896			
- TARIION REGISTRATION NUMBER #611			
** SEE SIGNED SCHEDULE 1: DESIGNER INFORMATION FORM **			
REV-1	NEW STANDARD DRWG MODIFICATION	05/02/2019	VH
NO.	DESCRIPTION	DATE	BY

NOTES: STEEL LINTEL:  
S1 = L 90x90x6  
S2 = L 90x90x8  
S3 = L 100x90x8  
S4 = L 125x90x8  
S5 = L 125x90x10  
S6 = L 200x100x12  
S7 = L 150x100x10 (8" BEARING)

LINTEL TABLE:  
L1 = 2-2x10 + P2 ON BOTH SIDES  
L2 = 3-2x10 + P3 ON BOTH SIDES  
L3 = 2-1.75x9.5 LVL (1.8E) + P3 ON BOTH SIDES  
L4 = 3-1.75x9.5 LVL (1.8E) + P3 ON BOTH SIDES  
\* UNLESS OTHERWISE NOTED  
\* IF LINTEL IS EXPOSED TO THE EXTERIOR, PROVIDE PRESSURE TREATED LUMBER

POST TABLE:  
P1 = 3" ADJUSTABLE STEEL COLUMN  
P2 = 2-2x4 OR 2-2x6  
P3 = 3-2x4 OR 3-2x6  
P4 = 4-2x4 OR 4-2x6  
P5 = 5-2x4 OR 5-2x6  
P6 = 6-2x4 OR 6-2x6  
P13 = HSS 88.9x88.9x3.18 + 100x200x12 T&B PL. (\*)  
P14 = HSS 89x89x4.8 + 100x200x12 T&B PL. (\*)  
P15 = HSS 76.2x76.2x4.78 + 100x180x12 T&B PL. (\*)  
P16 = HSS 76.2x76.2x4.78 + 130x130x12 T&B PL. (\*)  
P17 = HSS 73 O.D.x4.8 + 100x180x12 BOTTOM PL. + 130x160x10 TOP PL. (\*)  
(\*) = 2-12# ANCH. (WHERE ANCH. PL. NOT USED)

\* POST ARE ALL JACK C/W STUD (EX. P2 = 1 JACK + 1 STUD)  
\* IF NO POST ARE MENTIONED ON PLANS, PROVIDE MIN. A "P2"

☼ = SMOKE ALARMS AS PER SECTION 9.10.19. OF THE ONTARIO BUILDING CODE:  
- SHALL HAVE A VISUAL SIGNALING DEVICE;  
- ARE REQUIRED IN EACH SLEEPING ROOM AND HALLWAY;  
- ARE REQUIRED ON EACH STOREY, INCLUDING BASEMENT;  
- ARE REQUIRED TO BE PROVIDED WITH BATTERY AS AN ALTERNATIVE POWER SUPPLY CAPABLE OF PROVIDING POWER FOR AT LEAST 7 DAYS IN NORMAL CONDITION, FOLLOWED BY 4 MINUTES OF ALARM; AND  
- CARBON MONOXIDE ALARM ARE ALSO REQUIRED ADJACENT TO EACH SLEEPING AREA.

▣ = PROVIDE MECHANICAL EXHAUST TO OUTSIDE

2012 O.B.C. DRAWINGS		
DRAWING: BASEMENT PLAN WOB 'C'		
ADDRESS: XX	SCALE: 3/16" = 1'-0"	DATE: XX/XX/XXXX
1046 - THE HAZELWOOD 2018 FOOTPRINT (STANDARD DRAWINGS)		SHEET: A6c

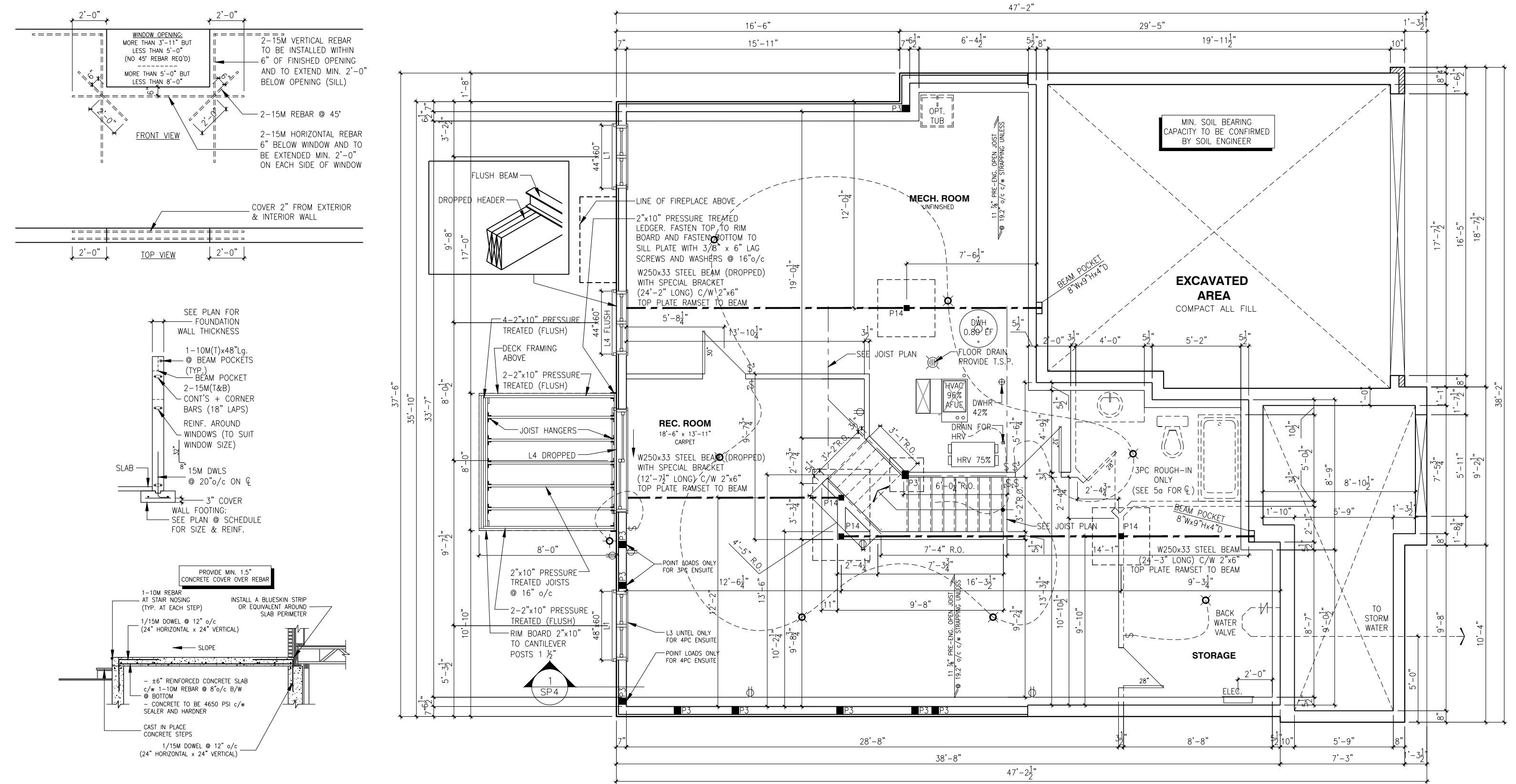

LOT: XXXX  
DATE: XX/XX/XXXX



A - ALL CONTRACTORS SHALL PERFORM THEIR WORK WHETHER DESCRIBED OR NOT, ACCORDING TO THE APPLICABLE BUILDING CODE REQUIREMENTS AND MUNICIPAL REGULATIONS.  
B - THE GENERAL CONTRACTOR SHALL CHECK AND VERIFY ALL DIMENSIONS AND REPORT ERRORS AND OMISSIONS TO VALECRAFT'S ARCHITECTURAL DEPARTMENT.  
C - NO DIMENSION SHOULD BE SCALED ON DRAWINGS.  
D - THE GENERAL CONTRACTOR OR SUB-CONTRACTORS WILL BE HELD RESPONSIBLE FOR ALL WORK DONE ON THE CONSTRUCTION SITE.  
E - THIS DRAWING IS TO BE USED IN CONJUNCTION WITH SCHEDULE B-1A AND ANY 680'S AND MAY SHOW ONLY SOME OF THE CHANGES DETAILED ON THAT DOCUMENT. SHOULD THE DRAWINGS NOT SHOW ALL ITEMS CONTAINED ON A SCHEDULE, OR MISS OTHER ITEMS ALTOGETHER, THE SCHEDULE IS CONSIDERED THE GOVERNING DOCUMENT.

I, DANIEL GUERIN, ARCHITECTURAL MANAGER FOR VALECRAFT HOMES LTD., HAVE REVIEWED THE FOLLOWING DOCUMENTS AND TAKE RESPONSIBILITY FOR THE DESIGN ACTIVITIES.			
- PERSONAL BCIN #19896 - TARIION REGISTRATION NUMBER #611			
** SEE SIGNED SCHEDULE 1: DESIGNER INFORMATION FORM **			
REV-1	NEW STANDARD DRWG MODIFICATION	05/02/2019	VH
NO.	DESCRIPTION	DATE	BY

NOTES: STEEL LINTEL:  
S1 = L 90x90x6  
S2 = L 90x90x8  
S3 = L 100x90x8  
S4 = L 125x90x8  
S5 = L 125x90x10  
S6 = L 200x100x12  
S7 = L 150x100x10 (8" BEARING)

LINTEL TABLE:  
L1 = 2-2x10 + P2 ON BOTH SIDES  
L2 = 3-2x10 + P3 ON BOTH SIDES  
L3 = 2-1.75x9.5 LVL (1.8E) + P3 ON BOTH SIDES  
L4 = 3-1.75x9.5 LVL (1.8E) + P3 ON BOTH SIDES  
\* UNLESS OTHERWISE NOTED  
\* IF LINTEL IS EXPOSED TO THE EXTERIOR, PROVIDE PRESSURE TREATED LUMBER

POST TABLE:  
P1 = 3" ADJUSTABLE STEEL COLUMN  
P2 = 2-2x4 OR 2-2x6  
P3 = 3-2x4 OR 3-2x6  
P4 = 4-2x4 OR 4-2x6  
P5 = 5-2x4 OR 5-2x6  
P6 = 6-2x4 OR 6-2x6  
P13 = HSS 88.9x88.9x3.18 + 100x200x12 T&B PL. (\*)  
P14 = HSS 89x89x4.8 + 100x200x12 T&B PL. (\*)  
P15 = HSS 76.2x76.2x4.78 + 100x180x12 T&B PL. (\*)  
P16 = HSS 76.2x76.2x4.78 + 130x130x12 T&B PL. (\*)  
P17 = HSS 73 O.D.x4.8 + 100x180x12 BOTTOM PL. + 130x160x10 TOP PL. (\*)  
(\*) = 2-12 $\phi$  ANCH. (WHERE ANCH. PL. NOT USED)

\* POST ARE ALL JACK c/w STUD (EX. P2 = 1 JACK + 1 STUD)  
\* IF NO POST ARE MENTIONED ON PLANS, PROVIDE MIN. A "P2"

☼ = SMOKE ALARMS AS PER SECTION 9.10.19. OF THE ONTARIO BUILDING CODE:  
- SHALL HAVE A VISUAL SIGNALING DEVICE;  
- ARE REQUIRED IN EACH SLEEPING ROOM AND HALLWAY;  
- ARE REQUIRED ON EACH STOREY, INCLUDING BASEMENT;  
- ARE REQUIRED TO BE PROVIDED WITH BATTERY AS AN ALTERNATIVE POWER SUPPLY CAPABLE OF PROVIDING POWER FOR AT LEAST 7 DAYS IN NORMAL CONDITION, FOLLOWED BY, 4 MINUTES OF ALARM; AND  
- CARBON MONOXIDE ALARM ARE ALSO REQUIRED ADJACENT TO EACH SLEEPING AREA.

▣ = PROVIDE MECHANICAL EXHAUST TO OUTSIDE

2012 O.B.C. DRAWINGS

DRAWING: BASEMENT PLAN WOB 'C'

ADDRESS: XX | SCALE: 3/16" = 1'-0" | DATE: XX/XX/XXXX

1046 - THE HAZELWOOD 2018 FOOTPRINT (STANDARD DRAWINGS)

SHEET: A6c



SCALE: 3/16" = 1'-0"

**LOT:** \_\_\_\_\_ **XXXX**  
**DATE:** \_\_\_\_\_ **XX/XX/XXXX**



# Valecraft

A - ALL CONTRACTORS SHALL PERFORM THEIR WORK WHETHER DESCRIBED OR NOT, ACCORDING TO THE APPLICABLE BUILDING CODE REQUIREMENTS AND MUNICIPAL REGULATIONS.

B - THE GENERAL CONTRACTOR SHALL CHECK AND VERIFY ALL DIMENSIONS AND REPORT ERRORS AND OMISSIONS TO VALECFRAFT'S ARCHITECTURAL DEPARTMENT.

C - NO DIMENSION SHOULD BE SCALED ON DRAWINGS.

D - THE GENERAL CONTRACTOR OR SUB-CONTRACTORS WILL BE HELD RESPONSIBLE FOR ALL WORK DONE ON THE CONSTRUCTION SITE.

E - THIS DRAWING IS TO BE USED IN CONJUNCTION WITH SCHEDULE B-1A AND ANY 680'S AND MAY SHOW ONLY SOME OF THE CHANGES DETAILED ON THAT DOCUMENT. SHOULD THE DRAWING NOT SHOW ALL ITEMS CONTAINED ON A SCHEDULE OR MISS OTHER ITEMS ALTOGETHER, THE SCHEDULE IS CONSIDERED THE GOVERNING DOCUMENT.

I, DANIEL GUERIN, ARCHITECTURAL MANAGER FOR VALECRAFT HOMES LTD., HAVE REVIEWED THE FOLLOWING DOCUMENTS AND TAKE RESPONSIBILITY FOR THE DESIGN ACTIVITIES.

- PERSONAL BCIN #19896
- TARIFF REGISTRATION NUMBER #611

\*\* SEE SIGNED SCHEDULE 1: DESIGNER INFORMATION FORM \*\*

---

Downloaded from <http://ajph.org/> on November 10, 2015

--	--	--	--

--	--	--	--

--	--	--	--

REV-1	NEW STANDARD DRWG MODIFICATION	05/02/2019	VH
-------	--------------------------------	------------	----

NO.	DESCRIPTION	DATE	BY
-----	-------------	------	----

NOTES: STEEL LINTEL:

S1 = L 90x90x6  
S2 = L 90x90x8

S3 = L 100x90x

S4 = L 125x90x

S5 = L 125x90x  
S6 = L 200x100

S7 = L 150x100

LINTEL TABLE:

$$L_2 = 3 - 2 \times 10^{-3} \pm F$$
$$L3 = 2 - 1.75 \times 9.5$$

L4 = 3-1.75x9.5

- \* UNLESS OTHERWISE
- \* IF LINTEL IS EXPOS

TREATED LUMBER

---

POST TABLE:

B1 - 3" ADJUSTABLE STEEL COLUMN

P2 = 2-2x4 OR 2-2x6

P3 = 3-2x4 OR 3-2x6

P4 = 4-2x4 OR 4-2x6  
P5 = 5-2x4 OR 5-2x6

P6 = 6-2x4 OR 6-2x6

P13 = HSS 88.9x88.9x3.18 + 100x2

P15 = HSS 76.2x76.2x4.78 + 100x100x12.7

P16 = HSS 76.2x76.2x4.78 + 130x1

P17 = HSS 73 O.D.x4.8 + 100x180x

+ 130x160x10 TOP PL. (\*)

(\*) =  $Z=12\phi$  ANCH. (WHERE ANCH.

---

- \* POST A
- (EX. P2
- \* IF NO
- PLANS, P

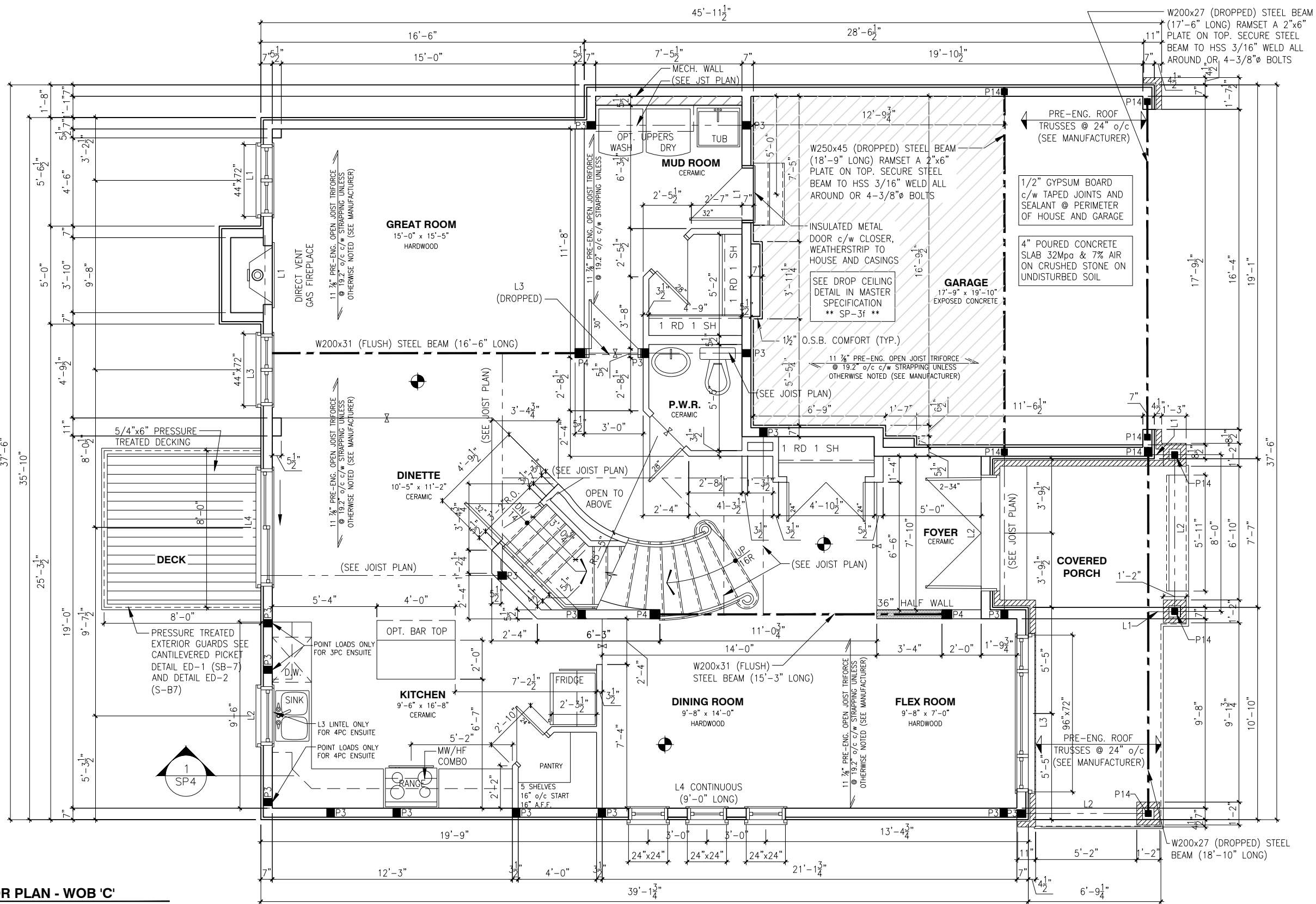

GROUND FLOOR PLAN - WOB 'C'

SCALE: 3/16" = 1'-0"

- NOTES:
- FINISH FLOORING IN BATHROOMS, KITCHEN, LAUNDRY ROOM, GENERAL STORAGE AREAS AND ENTRANCES SHALL BE WATER RESISTANT;
  - INSTALL STUD REINFORCEMENT TO PERMIT THE FUTURE INSTALLATION OF GRAB BAR IN MAIN BATHROOM AS PER 9.5.2.3. OF O.B.C. 2012;
  - WINDOW SIZE AND R/O ARE TO BE VALIDATED WITH VALECRAFT HOMES LTD AND THE MANUFACTURER;
  - COORD. FLOOR JOIST, LINTEL, ROOF TRUSS AND POSTS WITH MANUFACTURER SPEC'S AND P.ENG. IN OTHER CASE;
  - COORD. LOCATION OF ALL VENTING UNITS, EXTERIOR LIGHTING, ETC. WITH VALECRAFT HOMES LTD AND MANUFACTURERS.

- ROOF AND FLOOR LAYOUT NOTES:
- ROOF AND FLOOR LAYOUT IS A SCHEMATIC LAYOUT TO ASSIST THE TRUSS MANUFACTURER. PROVIDE THE TRUSS MANUFACTURER'S ROOF AND FLOOR LAYOUT FOR BUILDING PERMIT APPLICATION AND FOR THE ON-SITE FRAMING. THE DRAFTING SERVICE OFFICE NEEDS TO BE AWARE OF ANY ALTERNATIVES OR CHANGES REGARDING THE ROOF AND FLOOR'S SCHEMATIC LAYOUT BEFORE THE CONSTRUCTION BEGINS, PROVIDE SUPPORT UNDER GIRDER TRUSS & SOLID BLOCKING DOWN TO FOUNDATION.

LOT: XXXX  
DATE: XX/XX/XXXX



A - ALL CONTRACTORS SHALL PERFORM THEIR WORK WHETHER DESCRIBED OR NOT, ACCORDING TO THE APPLICABLE BUILDING CODE REQUIREMENTS AND MUNICIPAL REGULATIONS.  
B - THE GENERAL CONTRACTOR SHALL CHECK AND VERIFY ALL DIMENSIONS AND REPORT ERRORS AND OMISSIONS TO VALECRAFT'S ARCHITECTURAL DEPARTMENT.  
C - NO DIMENSION SHOULD BE SCALED ON DRAWINGS.  
D - THE GENERAL CONTRACTOR OR SUB-CONTRACTORS WILL BE HELD RESPONSIBLE FOR ALL WORK DONE ON THE CONSTRUCTION SITE.  
E - THIS DRAWING IS TO BE USED IN CONJUNCTION WITH SCHEDULE B-1A AND ANY 680'S AND MAY SHOW ONLY SOME OF THE CHANGES DETAILED ON THAT DOCUMENT. SHOULD THE DRAWINGS NOT SHOW ALL ITEMS CONTAINED ON A SCHEDULE OR MISS OTHER ITEMS ALTOGETHER, THE SCHEDULE IS CONSIDERED THE GOVERNING DOCUMENT.

I, DANIEL GUERIN, ARCHITECTURAL MANAGER FOR VALECRAFT HOMES LTD., HAVE REVIEWED THE FOLLOWING DOCUMENTS AND TAKE RESPONSIBILITY FOR THE DESIGN ACTIVITIES.

- PERSONAL BCIN #19896
- TARIION REGISTRATION NUMBER #611

\*\* SEE SIGNED SCHEDULE 1: DESIGNER INFORMATION FORM \*\*

REV-1	NO.	NEW STANDARD DRWG MODIFICATION	DESCRIPTION	05/02/2019	DATE	VH	BY

- NOTES: STEEL LINTEL:
- S1 = L 90x90x6
  - S2 = L 90x90x8
  - S3 = L 100x90x8
  - S4 = L 125x90x8
  - S5 = L 125x90x10
  - S6 = L 200x100x12
  - S7 = L 150x100x10 (8" BEARING)
- LINTEL TABLE:
- L1 = 2-2x10 + P2 ON BOTH SIDES
  - L2 = 5-2x10 + P3 ON BOTH SIDES
  - L3 = 2-1.75x9.5 LVL (1.8E) + P3 ON BOTH SIDES
  - L4 = 3-1.75x9.5 LVL (1.8E) + P3 ON BOTH SIDES

- \* UNLESS OTHERWISE NOTED
- \* IF LINTEL IS EXPOSED TO THE EXTERIOR, PROVIDE PRESSURE TREATED LUMBER

POST TABLE:

- P1 = 3" ADJUSTABLE STEEL COLUMN
- P2 = 2-2x4 OR 2-2x6
- P3 = 3-2x4 OR 3-2x6
- P4 = 4-2x4 OR 4-2x6
- P5 = 5-2x4 OR 5-2x6
- P6 = 6-2x4 OR 6-2x6
- P13 = HSS 88.9x88.9x3.18 + 100x200x12 T&B PL. (\*)
- P14 = HSS 89x89x4.8 + 100x200x12 T&B PL. (\*)
- P15 = HSS 76.2x76.2x4.78 + 100x180x12 T&B PL. (\*)
- P16 = HSS 76.2x76.2x4.78 + 130x130x12 T&B PL. (\*)
- P17 = HSS 73 0.D.x4.8 + 100x180x12 BOTTOM PL. + 130x160x10 TOP PL. (\*)
- (\*) = 2-12# ANCH. (WHERE ANCH. PL. NOT USED)

- \* POST ARE ALL JACK C/W STUD (EX. P2 = 1 JACK + 1 STUD)
- \* IF NO POST ARE MENTIONED ON PLANS, PROVIDE MIN. A "P2"



- = SMOKE ALARMS AS PER SECTION 9.10.19. OF THE ONTARIO BUILDING CODE:
- SHALL HAVE A VISUAL SIGNALING DEVICE;
- ARE REQUIRED IN EACH SLEEPING ROOM AND HALLWAY;
- ARE REQUIRED ON EACH STOREY, INCLUDING BASEMENT;
- ARE REQUIRED TO BE PROVIDED WITH BATTERY AS AN ALTERNATIVE POWER SUPPLY CAPABLE OF PROVIDING POWER FOR AT LEAST 7 DAYS IN NORMAL CONDITION, FOLLOWED BY 4 MINUTES OF ALARM; AND
- CARBON MONOXIDE ALARM ARE ALSO REQUIRED ADJACENT TO EACH SLEEPING AREA.



- = PROVIDE MECHANICAL EXHAUST TO OUTSIDE

2012 O.B.C. DRAWINGS

DRAWING: GROUND FLOOR PLAN  
WOB 'C'

ADDRESS: XX SCALE: 3/16" = 1'-0" DATE: XX/XX/XXXX

1046 - THE HAZELWOOD  
2018 FOOTPRINT  
(STANDARD DRAWINGS)

SHEET:  
A7c

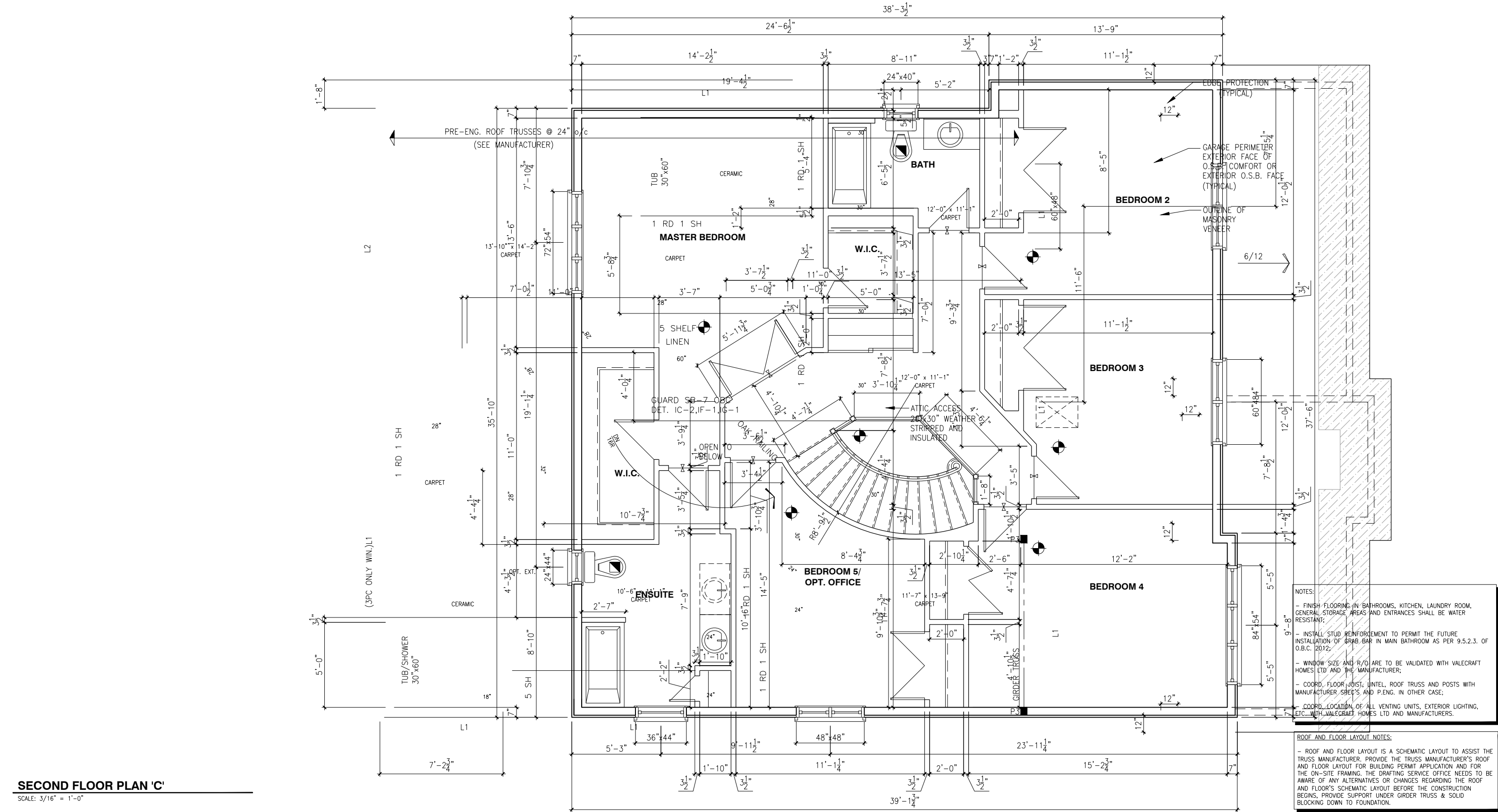

SECOND FLOOR PLAN 'C'

SCALE: 3/16" = 1'-0"

LOT: XXXX  
DATE: XX/XX/XXXX



A - ALL CONTRACTORS SHALL PERFORM THEIR WORK WHETHER DESCRIBED OR NOT, ACCORDING TO THE APPLICABLE BUILDING CODE REQUIREMENTS AND MUNICIPAL REGULATIONS.  
B - THE GENERAL CONTRACTOR SHALL CHECK AND VERIFY ALL DIMENSIONS AND REPORT ERRORS AND OMISSIONS TO VALECRAFT'S ARCHITECTURAL DEPARTMENT.  
C - NO DIMENSION SHOULD BE SCALED ON DRAWINGS.  
D - THE GENERAL CONTRACTOR OR SUB-CONTRACTORS WILL BE HELD RESPONSIBLE FOR ALL WORK DONE ON THE CONSTRUCTION SITE.  
E - THIS DRAWING IS TO BE USED IN CONJUNCTION WITH SCHEDULE B-1A AND ANY 680'S AND MAY SHOW ONLY SOME OF THE CHANGES DETAILED ON THAT DOCUMENT. SHOULD THE DRAWINGS NOT SHOW ALL ITEMS CONTAINED ON A SCHEDULE OR MISS OTHER ITEMS ALTOGETHER, THE SCHEDULE IS CONSIDERED THE GOVERNING DOCUMENT.

L. DANIEL GUERIN, ARCHITECTURAL MANAGER FOR VALECRAFT HOMES LTD., HAVE REVIEWED THE FOLLOWING DOCUMENTS AND TAKE RESPONSIBILITY FOR THE DESIGN ACTIVITIES.			
- PERSONAL BCIN #19896			
- TARIION REGISTRATION NUMBER #611			
** SEE SIGNED SCHEDULE 1: DESIGNER INFORMATION FORM **			
REV-1	NEW STANDARD DRWG MODIFICATION	05/02/2019	VH
NO.	DESCRIPTION	DATE	BY

NOTES: STEEL LINTEL:  
S1 = L 90x90x6  
S2 = L 90x90x8  
S3 = L 100x90x8  
S4 = L 125x90x8  
S5 = L 125x90x10  
S6 = L 200x100x12  
S7 = L 150x100x10 (8" BEARING)  
LINTEL TABLE:  
L1 = 2-2x10 + P2 ON BOTH SIDES  
L2 = 3-2x10 + P3 ON BOTH SIDES  
L3 = 2-1.75x9.5 LVL (1.8E) + P3 ON BOTH SIDES  
L4 = 3-1.75x9.5 LVL (1.8E) + P3 ON BOTH SIDES  
\* UNLESS OTHERWISE NOTED  
\* IF LINTEL IS EXPOSED TO THE EXTERIOR, PROVIDE PRESSURE TREATED LUMBER

POST TABLE:  
P1 = 3" ADJUSTABLE STEEL COLUMN  
P2 = 2-2x4 OR 2-2x6  
P3 = 3-2x4 OR 3-2x6  
P4 = 4-2x4 OR 4-2x6  
P5 = 5-2x4 OR 5-2x6  
P6 = 6-2x4 OR 6-2x6  
P13 = HSS 88.9x88.9x3.18 + 100x200x12 T&B PL. (\*)  
P14 = HSS 89x89x4.8 + 100x200x12 T&B PL. (\*)  
P15 = HSS 76.2x76.2x4.78 + 100x180x12 T&B PL. (\*)  
P16 = HSS 76.2x76.2x4.78 + 130x130x12 T&B PL. (\*)  
P17 = HSS 73 0.0x4.8 + 100x180x12 BOTTOM PL. (\*)  
+ 130x160x10 TOP PL. (\*)  
(\*) = 2-12# ANCH. (WHERE ANCH. PL. NOT USED)

\* POST ARE ALL JACK C/W STUD (EX. P2 = 1 JACK + 1 STUD)  
\* IF NO POST ARE MENTIONED ON PLANS, PROVIDE MIN. A "P2"

☼ = SMOKE ALARMS AS PER SECTION 9.10.19. OF THE ONTARIO BUILDING CODE:  
- SHALL HAVE A VISUAL SIGNALING DEVICE;  
- ARE REQUIRED IN EACH SLEEPING ROOM AND HALLWAY;  
- ARE REQUIRED ON EACH STOREY, INCLUDING BASEMENT;  
- ARE REQUIRED TO BE PROVIDED WITH BATTERY AS AN ALTERNATIVE POWER SUPPLY CAPABLE OF PROVIDING POWER FOR AT LEAST 7 DAYS IN NORMAL CONDITION, FOLLOWED BY 4 MINUTES OF ALARM; AND  
- CARBON MONOXIDE ALARM ARE ALSO REQUIRED ADJACENT TO EACH SLEEPING AREA.

▣ = PROVIDE MECHANICAL EXHAUST TO OUTSIDE

NOTES:  
- FINISH FLOORING IN BATHROOMS, KITCHEN, LAUNDRY ROOM, GENERAL STORAGE AREAS AND ENTRANCES SHALL BE WATER RESISTANT;  
- INSTALL STUD REINFORCEMENT TO PERMIT THE FUTURE INSTALLATION OF GRAB BAR IN MAIN BATHROOM AS PER 9.5.2.3. OF O.B.C. 2012;  
- WINDOW SIZE AND R/O ARE TO BE VALIDATED WITH VALECRAFT HOMES LTD AND THE MANUFACTURER;  
- COORD. FLOOR JOIST, LINTEL, ROOF TRUSS AND POSTS WITH MANUFACTURER SPEC'S AND P.ENG. IN OTHER CASE;  
- COORD. LOCATION OF ALL VENTING UNITS, EXTERIOR LIGHTING, ETC. WITH VALECRAFT HOMES LTD AND MANUFACTURERS.

ROOF AND FLOOR LAYOUT NOTES:  
- ROOF AND FLOOR LAYOUT IS A SCHEMATIC LAYOUT TO ASSIST THE TRUSS MANUFACTURER. PROVIDE THE TRUSS MANUFACTURER'S ROOF AND FLOOR LAYOUT FOR BUILDING PERMIT APPLICATION AND FOR THE ON-SITE FRAMING. THE DRAFTING SERVICE OFFICE NEEDS TO BE AWARE OF ANY ALTERNATIVES OR CHANGES REGARDING THE ROOF AND FLOOR'S SCHEMATIC LAYOUT BEFORE THE CONSTRUCTION BEGINS, PROVIDE SUPPORT UNDER GIRDER TRUSS & SOLID BLOCKING DOWN TO FOUNDATION.

2012 O.B.C. DRAWINGS

DRAWING: SECOND FLOOR PLAN 'C'

ADDRESS: XX SCALE: 3/16" = 1'-0" DATE: XX/XX/XXXX

1046 - THE HAZELWOOD 2018 FOOTPRINT  
(STANDARD DRAWINGS)

SHEET: A8c



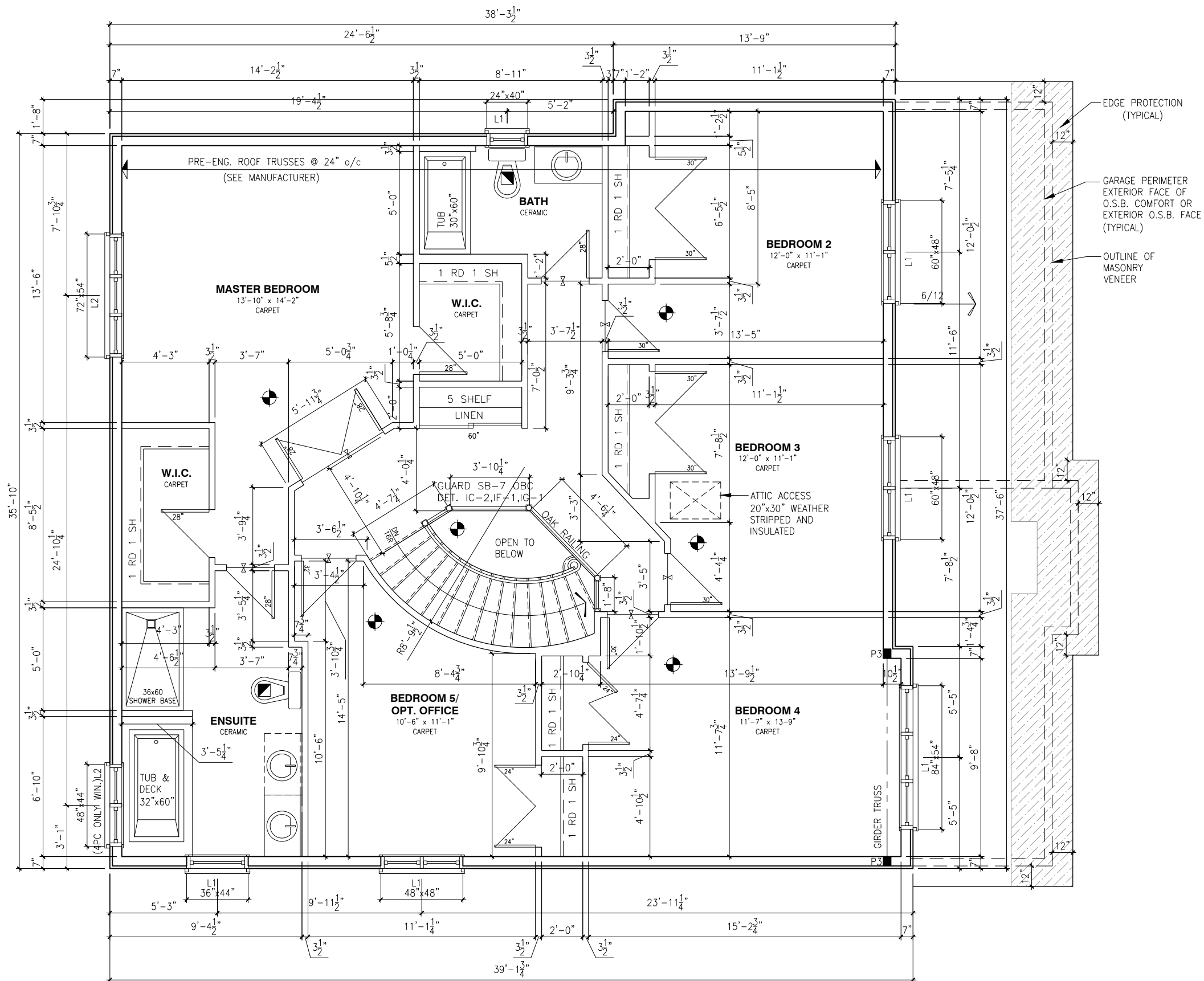

## SECOND FLOOR PLAN 'C'

SCALE:  $3/16" = 1'-0"$

NOTES:

- FINISH FLOORING IN BATHROOMS, KITCHEN, LAUNDRY ROOM, GENERAL STORAGE AREAS AND ENTRANCES SHALL BE WATER RESISTANT;
- INSTALL STUD REINFORCEMENT TO PERMIT THE FUTURE INSTALLATION OF GRAB BAR IN MAIN BATHROOM AS PER 9.5.2.3. OF O.B.C. 2012;
- WINDOW SIZE AND R/O ARE TO BE VALIDATED WITH VALECRAFT HOMES LTD AND THE MANUFACTURER;
- COORD. FLOOR JOIST, LINTEL, ROOF TRUSS AND POSTS WITH MANUFACTURER SPEC'S AND P.ENG. IN OTHER CASE;
- COORD. LOCATION OF ALL VENTING UNITS, EXTERIOR LIGHTING, ETC. WITH VALECRAFT HOMES LTD AND MANUFACTURERS.

ROOF AND FLOOR LAYOUT NOTES:

- ROOF AND FLOOR LAYOUT IS A SCHEMATIC LAYOUT TO ASSIST THE TRUSS MANUFACTURER. PROVIDE THE TRUSS MANUFACTURER'S ROOF AND FLOOR LAYOUT FOR BUILDING PERMIT APPLICATION AND FOR THE ON-SITE FRAMING. THE DRAFTING SERVICE OFFICE NEEDS TO BE AWARE OF ANY ALTERNATIVES OR CHANGES REGARDING THE ROOF AND FLOOR'S SCHEMATIC LAYOUT BEFORE THE CONSTRUCTION BEGINS, PROVIDE SUPPORT UNDER GIRDER TRUSS & SOLID BLOCKING DOWN TO FOUNDATION.

**LOT:** \_\_\_\_\_ **XXXX**  
**DATE:** \_\_\_\_\_ **XX/XX/XXXX**



A - ALL CONTRACTORS SHALL PERFORM THEIR WORK WHETHER DESCRIBED OR NOT, ACCORDING TO THE APPLICABLE BUILDING CODE REQUIREMENTS AND MUNICIPAL REGULATIONS.

B - THE GENERAL CONTRACTOR SHALL CHECK AND VERIFY ALL DIMENSIONS AND REPORT ERRORS AND OMISSIONS TO VEALECTRA'S ARCHITECTURAL DEPARTMENT.

C - NO DIMENSIONS SHALL BE SCALED ON DRAWINGS.

D - THE GENERAL CONTRACTOR OR SUB-CONTRACTORS WILL BE HELD RESPONSIBLE FOR ALL WORK DONE ON THE CONSTRUCTION SITE.

E - THIS DRAWING IS TO BE USED IN CONJUNCTION WITH SCHEDULE B-1A AND ANY 680'S AND MAY SHOW ONLY SOME OF THE CHANGES DETAILED ON THAT DOCUMENT. SHOULD THE DRAWINGS SHOW ALL ITEMS CONTAINED ON A SCHEDULE OR LESS OTHER ITEMS ALTOGETHER, THE SCHEDULE IS CONSIDERED THE GOVERNING DOCUMENT.

I, DANIEL GUERIN, ARCHITECTURAL MANAGER FOR VALECRAFT HOMES LTD., HAVE REVIEWED THE FOLLOWING DOCUMENTS AND TAKE RESPONSIBILITY FOR THE DESIGN ACTIVITIES.

- PERSONAL BCIN #19896
- TARIFF REGISTRATION NUMBER #611

\*\* SEE SIGNED SCHEDULE 1: DESIGNER INFORMATION FORM \*\*

REV-1	NEW STANDARD DRWG MODIFICATION	05/02/2019	VH
NO.	DESCRIPTION	DATE	BY

NOTES: STEEL LINTEL:

- S1 = L 90x90x6  
S2 = L 90x90x8  
S3 = L 100x90x8  
S4 = L 125x90x8  
S5 = L 125x90x10  
S6 = L 200x100x12  
S7 = L 150x100x10 (8" BEARING)

LINTEL TABLE:

- L1 = 2-2x10 + P2 ON BOTH SIDES  
L2 = 3-2x10 + P3 ON BOTH SIDES  
L3 = 2-1.75x9.5 LVL (1.8E) + P3 ON BOTH SIDES  
L4 = 3-1.75x9.5 LVL (1.8E) + P3 ON BOTH SIDES

- \* UNLESS OTHERWISE NOTED  
\* IF LINTEL IS EXPOSED TO THE EXTERIOR, PROVIDE PRESSURE TREATED LUMBER

POST TABLE:

- P1 = 3" ADJUSTABLE STEEL COLUMN \* POST  
P2 = 2-2x4 OR 2-2x6 (EX. PL.)  
P3 = 3-2x4 OR 3-2x6 \* IF NO  
P4 = 4-2x4 OR 4-2x6 PLANS,  
P5 = 5-2x4 OR 5-2x6  
P6 = 6-2x4 OR 6-2x6  
P13 = HSS 88.9x88.9x3.18 + 100x200x12 T&B PL. (\*)  
P14 = HSS 89x89x4.8 + 100x200x12 T&B PL. (\*)  
P15 = HSS 76.2x76.2x4.78 + 100x180x12 T&B PL. (\*)  
P16 = HSS 76.2x76.2x4.78 + 100x130x12 T&B PL. (\*)  
P17 = HSS 73 O.D.x4.8 + 100x180x12 BOTTOM PL.  
+ 130x160x10 TOP PL. (\*)  
(\*) = 2-12 ANCH. (WHERE ANCH. PL. NOT USED)

- \* POST ARE ALL JACK c/w STUD  
(EX. P2 = 1 JACK + 1 STUD)  
\* IF NO POST ARE MENTIONED ON  
PLANS, PROVIDE MIN. A "P2"



= SMOKE ALARMS AS PER SECTION 9.10.19. OF THE ONTARIO BUILDING CODE:

- SHALL HAVE A VISUAL SIGNALING DEVICE;
- ARE REQUIRED IN EACH SLEEPING ROOM AND HALLWAY;
- ARE REQUIRED ON EACH STOREY, INCLUDING BASEMENT;
- ARE REQUIRED TO BE PROVIDED WITH BATTERY AS AN ALTERNATIVE POWER SUPPLY CAPABLE OF PROVIDING POWER FOR AT LEAST 7 DAYS IN NORMAL CONDITION, FOLLOWED BY 4 MINUTES OF ALARM; AND
- CARBON MONOXIDE ALARM ARE ALSO REQUIRED ADJACENT TO EACH SLEEPING AREA.



= PROVIDE MECHANICAL EXHAUST TO OUTSIDE

## 2012 O.B.C. DRAWINGS

**DRAWING:**

## SECOND FLOOR PLAN 'C'

ADDRESS: X

SCALE:  
3/16" = 1'-0"

DATE:  
XX/XX/XXXX

## 1046 - THE HAZELWOOD 2018 FOOTPRINT

SHEET:

**A8c**

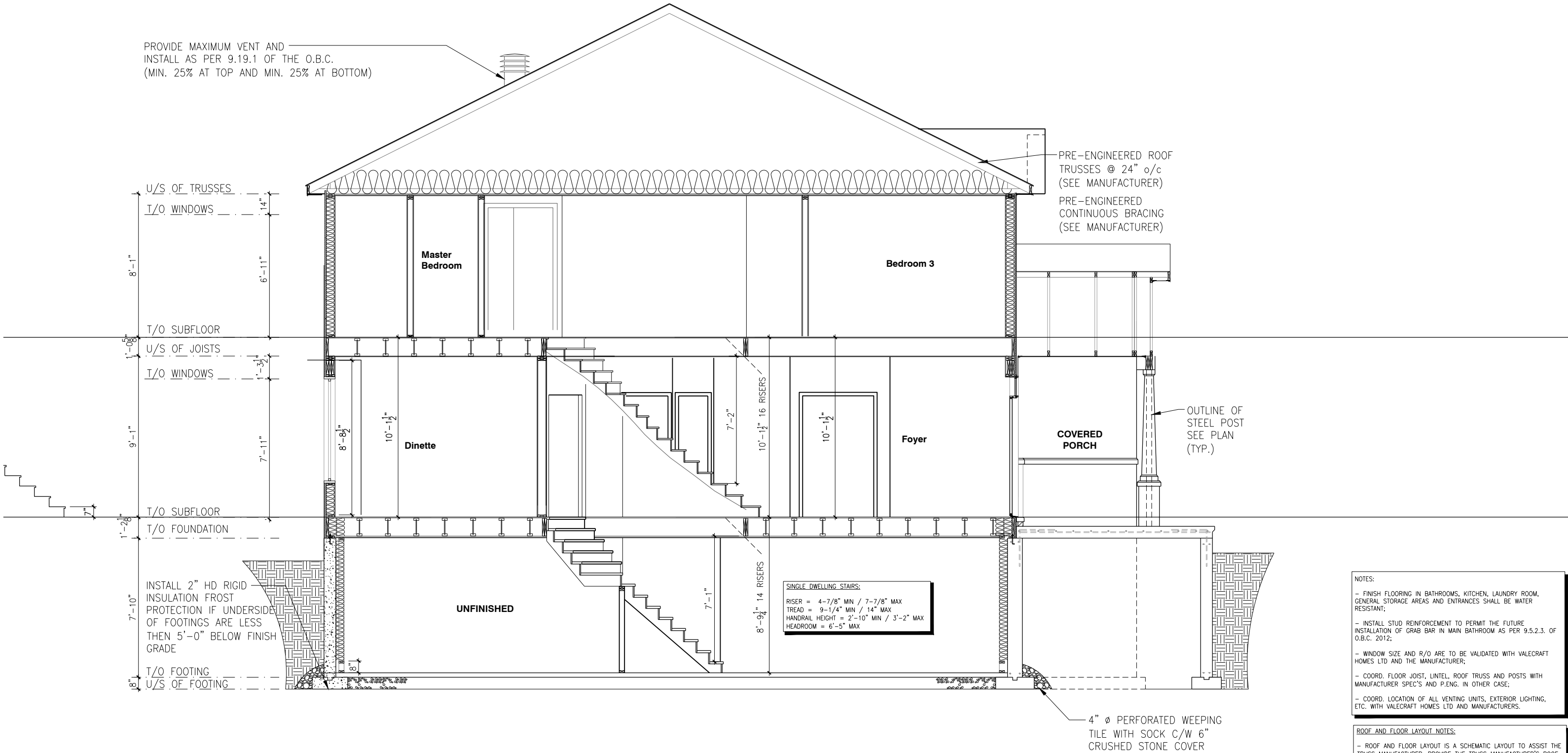

NOTES:

- FINISH FLOORING IN BATHROOMS, KITCHEN, LAUNDRY ROOM, GENERAL STORAGE AREAS AND ENTRANCES SHALL BE WATER RESISTANT;
- INSTALL STUD REINFORCEMENT TO PERMIT THE FUTURE INSTALLATION OF GRAB BAR IN MAIN BATHROOM AS PER 9.5.2.3. OF O.B.C. 2012;
- WINDOW SIZE AND R/O ARE TO BE VALIDATED WITH VALECRAFT HOMES LTD AND THE MANUFACTURER;
- COORD. FLOOR JOIST, LINTEL, ROOF TRUSS AND POSTS WITH MANUFACTURER SPEC'S AND P.ENG. IN OTHER CASE;
- COORD. LOCATION OF ALL VENTING UNITS, EXTERIOR LIGHTING, ETC. WITH VALECRAFT HOMES LTD AND MANUFACTURERS.

ROOF AND FLOOR LAYOUT NOTES:

- ROOF AND FLOOR LAYOUT IS A SCHEMATIC LAYOUT TO ASSIST THE TRUSS MANUFACTURER, PROVIDE THE TRUSS MANUFACTURER'S ROOF AND FLOOR LAYOUT FOR BUILDING PERMIT APPLICATION AND FOR THE ON-SITE FRAMING. THE DRAFTING SERVICE OFFICE NEEDS TO BE AWARE OF ANY ALTERNATIVES OR CHANGES REGARDING THE ROOF AND FLOOR'S SCHEMATIC LAYOUT BEFORE THE CONSTRUCTION BEGINS, PROVIDE SUPPORT UNDER GIRDER TRUSS & SOLID BLOCKING DOWN TO FOUNDATION.

SECTION

SCALE: 3/16" = 1'-0"

LOT: XXXX  
DATE: XX/XX/XXXX



A - ALL CONTRACTORS SHALL PERFORM THEIR WORK WHETHER DESCRIBED OR NOT, ACCORDING TO THE APPLICABLE BUILDING CODE REQUIREMENTS AND MUNICIPAL REGULATIONS.  
B - THE GENERAL CONTRACTOR SHALL CHECK AND VERIFY ALL DIMENSIONS AND REPORT ERRORS AND OMISSIONS TO VALECRAFT'S ARCHITECTURAL DEPARTMENT.  
C - NO DIMENSION SHOULD BE SCALED ON DRAWINGS.  
D - THE GENERAL CONTRACTOR OR SUB-CONTRACTORS WILL BE HELD RESPONSIBLE FOR ALL WORK DONE ON THE CONSTRUCTION SITE.  
E - THIS DRAWING IS TO BE USED IN CONJUNCTION WITH SCHEDULE B-1A AND ANY 680'S AND MAY SHOW ONLY SOME OF THE CHANGES DETAILED ON THAT DOCUMENT. SHOULD THE DRAWINGS NOT SHOW ALL ITEMS CONTAINED ON A SCHEDULE OR MISS OTHER ITEMS ALTOGETHER, THE SCHEDULE IS CONSIDERED THE GOVERNING DOCUMENT.

I, DANIEL GUERIN, ARCHITECTURAL MANAGER FOR VALECRAFT HOMES LTD., HAVE REVIEWED THE FOLLOWING DOCUMENTS AND TAKE RESPONSIBILITY FOR THE DESIGN ACTIVITIES.

- PERSONAL BCIN #19896
- TARIION REGISTRATION NUMBER #611

\*\* SEE SIGNED SCHEDULE 1: DESIGNER INFORMATION FORM \*\*

REV-1	NO.	DESCRIPTION	DATE	BY

NOTES: STEEL LINTEL:

- S1 = L 90x90x6
- S2 = L 90x90x8
- S3 = L 100x90x8
- S4 = L 125x90x8
- S5 = L 125x90x10
- S6 = L 200x100x12
- S7 = L 150x100x10 (8" BEARING)

LINTEL TABLE:

- L1 = 2-2x10 + P2 ON BOTH SIDES
- L2 = 3-2x10 + P3 ON BOTH SIDES
- L3 = 2-1.75x9.5 LVL (1.8E) + P3 ON BOTH SIDES
- L4 = 3-1.75x9.5 LVL (1.8E) + P3 ON BOTH SIDES

\* UNLESS OTHERWISE NOTED

\* IF LINTEL IS EXPOSED TO THE EXTERIOR, PROVIDE PRESSURE TREATED LUMBER

POST TABLE:

- P1 = 3" ADJUSTABLE STEEL COLUMN
- P2 = 2-2x4 OR 2-2x6
- P3 = 3-2x4 OR 3-2x6
- P4 = 4-2x4 OR 4-2x6
- P5 = 5-2x4 OR 5-2x6
- P6 = 6-2x4 OR 6-2x6
- P13 = HSS 88.9x88.9x3.18 + 100x200x12 T&B PL. (\*)
- P14 = HSS 89x89x4.8 + 100x200x12 T&B PL. (\*)
- P15 = HSS 76.2x76.2x4.78 + 100x180x12 T&B PL. (\*)
- P16 = HSS 76.2x76.2x4.78 + 130x130x12 T&B PL. (\*)
- P17 = HSS 73 0.D.x4.8 + 100x180x12 BOTTOM PL. + 130x160x10 TOP PL. (\*)

\* POST ARE ALL JACK C/W STUD (EX. P2 = 1 JACK + 1 STUD)  
\* IF NO POST ARE MENTIONED ON PLANS, PROVIDE MIN. A "P2"

- (\*) = 2-12# ANCH. (WHERE ANCH. PL. NOT USED)



= SMOKE ALARMS AS PER SECTION 9.10.19. OF THE ONTARIO BUILDING CODE:  
- SHALL HAVE A VISUAL SIGNALING DEVICE;  
- ARE REQUIRED IN EACH SLEEPING ROOM AND HALLWAY;  
- ARE REQUIRED ON EACH STOREY, INCLUDING BASEMENT;  
- ARE REQUIRED TO BE PROVIDED WITH BATTERY AS AN ALTERNATIVE POWER SUPPLY CAPABLE OF PROVIDING POWER FOR AT LEAST 7 DAYS IN NORMAL CONDITION, FOLLOWED BY 4 MINUTES OF ALARM; AND  
- CARBON MONOXIDE ALARM ARE ALSO REQUIRED ADJACENT TO EACH SLEEPING AREA.



= PROVIDE MECHANICAL EXHAUST TO OUTSIDE

2012 O.B.C. DRAWINGS

SECTION		
DRAWING:	SECTION	
ADDRESS:	SCALE:	DATE:
XX	3/16" = 1'-0"	XX/XX/XXXX
1046 - THE HAZELWOOD 2018 FOOTPRINT		SHEET: S1
(STANDARD DRAWINGS)		

PROVIDE MAXIMUM VENT AND  
INSTALL AS PER 9.19.1 OF THE O.B.C.  
(MIN. 25% AT TOP AND MIN. 25% AT BOTTOM)

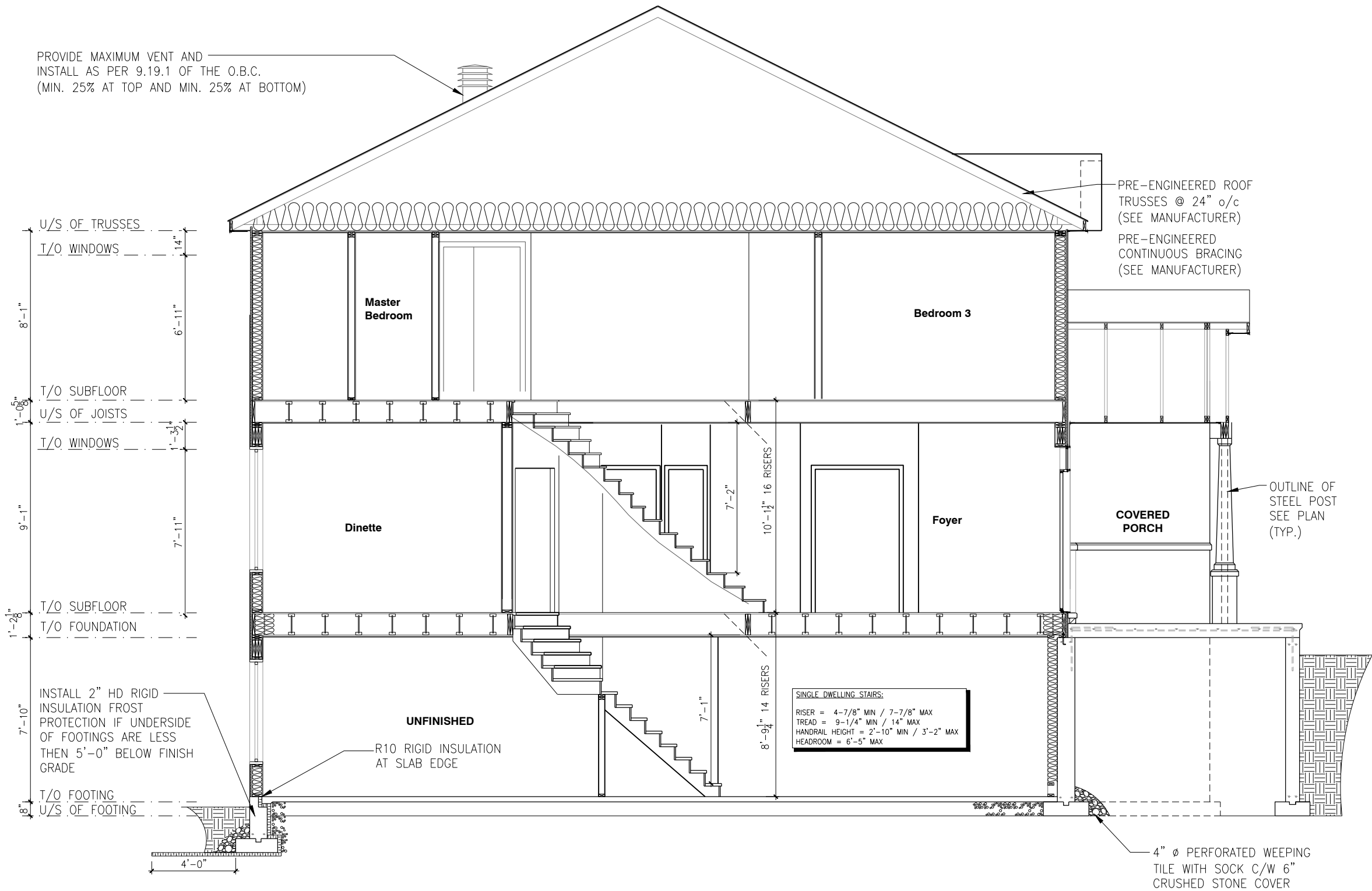

- NOTES:
- FINISH FLOORING IN BATHROOMS, KITCHEN, LAUNDRY ROOM, GENERAL STORAGE AREAS AND ENTRANCES SHALL BE WATER RESISTANT;
  - INSTALL STUD REINFORCEMENT TO PERMIT THE FUTURE INSTALLATION OF GRAB BAR IN MAIN BATHROOM AS PER 9.5.2.3. OF O.B.C. 2012;
  - WINDOW SIZE AND R/O ARE TO BE VALIDATED WITH VALECRAFT HOMES LTD AND THE MANUFACTURER;
  - COORD. FLOOR JOIST, LINTEL, ROOF TRUSS AND POSTS WITH MANUFACTURER SPEC'S AND P.ENG. IN OTHER CASE;
  - COORD. LOCATION OF ALL VENTING UNITS, EXTERIOR LIGHTING, ETC. WITH VALECRAFT HOMES LTD AND MANUFACTURERS.

- ROOF AND FLOOR LAYOUT NOTES:
- ROOF AND FLOOR LAYOUT IS A SCHEMATIC LAYOUT TO ASSIST THE TRUSS MANUFACTURER. PROVIDE THE TRUSS MANUFACTURER'S ROOF AND FLOOR LAYOUT FOR BUILDING PERMIT APPLICATION AND FOR THE ON-SITE FRAMING. THE DRAFTING SERVICE OFFICE NEEDS TO BE AWARE OF ANY ALTERNATIVES OR CHANGES REGARDING THE ROOF AND FLOOR'S SCHEMATIC LAYOUT BEFORE THE CONSTRUCTION BEGINS, PROVIDE SUPPORT UNDER GIRDER TRUSS & SOLID BLOCKING DOWN TO FOUNDATION.

SECTION - WOB

SCALE: 3/16" = 1'-0"

LOT: XXXX  
DATE: XX/XX/XXXX



A – ALL CONTRACTORS SHALL PERFORM THEIR WORK WHETHER DESCRIBED OR NOT, ACCORDING TO THE APPLICABLE BUILDING CODE REQUIREMENTS AND MUNICIPAL REGULATIONS.  
B – THE GENERAL CONTRACTOR SHALL CHECK AND VERIFY ALL DIMENSIONS AND REPORT ERRORS AND OMISSIONS TO VALECRAFT'S ARCHITECTURAL DEPARTMENT.  
C – NO DIMENSION SHOULD BE SCALED ON DRAWINGS.  
D – THE GENERAL CONTRACTOR OR SUB-CONTRACTORS WILL BE HELD RESPONSIBLE FOR ALL WORK DONE ON THE CONSTRUCTION SITE.  
E – THIS DRAWING IS TO BE USED IN CONJUNCTION WITH SCHEDULE B-1A AND ANY 680'S AND MAY SHOW ONLY SOME OF THE CHANGES DETAILED ON THAT DOCUMENT. SHOULD THE DRAWINGS NOT SHOW ALL ITEMS CONTAINED ON A SCHEDULE OR MISS OTHER ITEMS ALTOGETHER, THE SCHEDULE IS CONSIDERED THE GOVERNING DOCUMENT.

I, DANIEL GUERIN, ARCHITECTURAL MANAGER FOR VALECRAFT HOMES LTD., HAVE REVIEWED THE FOLLOWING DOCUMENTS AND TAKE RESPONSIBILITY FOR THE DESIGN ACTIVITIES.

- PERSONAL BCIN #19896
- TARIION REGISTRATION NUMBER #611

\*\* SEE SIGNED SCHEDULE 1: DESIGNER INFORMATION FORM \*\*

REV-1	NO.	DESCRIPTION	DATE	BY

NOTES: STEEL LINTEL:

- S1 = L 90x90x6
- S2 = L 90x90x8
- S3 = L 100x90x8
- S4 = L 125x90x8
- S5 = L 125x90x10
- S6 = L 200x100x12
- S7 = L 150x100x10 (8" BEARING)

LINTEL TABLE:

- L1 = 2-2x10 + P2 ON BOTH SIDES
- L2 = 3-2x10 + P3 ON BOTH SIDES
- L3 = 2-1.75x9.5 LVL (1.8E) + P3 ON BOTH SIDES
- L4 = 3-1.75x9.5 LVL (1.8E) + P3 ON BOTH SIDES

- \* UNLESS OTHERWISE NOTED
- \* IF LINTEL IS EXPOSED TO THE EXTERIOR, PROVIDE PRESSURE TREATED LUMBER

POST TABLE:

- P1 = 3" ADJUSTABLE STEEL COLUMN
- P2 = 2-2x4 OR 2-2x6
- P3 = 3-2x4 OR 3-2x6
- P4 = 4-2x4 OR 4-2x6
- P5 = 5-2x4 OR 5-2x6
- P6 = 6-2x4 OR 6-2x6
- P13 = HSS 88.9x88.9x3.18 + 100x200x12 T&B PL. (\*)
- P14 = HSS 89x89x4.8 + 100x200x12 T&B PL. (\*)
- P15 = HSS 76.2x76.2x4.78 + 100x180x12 T&B PL. (\*)
- P16 = HSS 76.2x76.2x4.78 + 130x130x12 T&B PL. (\*)
- P17 = HSS 73 0.D.x4.8 + 100x180x12 BOTTOM PL. + 130x160x10 TOP PL. (\*)

- (\*) = 2-12# ANCH. (WHERE ANCH. PL. NOT USED)

- \* POST ARE ALL JACK C/W STUD (EX. P2 = 1 JACK + 1 STUD)
- \* IF NO POST ARE MENTIONED ON PLANS, PROVIDE MIN. A "P2"



- = SMOKE ALARMS AS PER SECTION 9.10.19. OF THE ONTARIO BUILDING CODE:
- SHALL HAVE A VISUAL SIGNALING DEVICE;
- ARE REQUIRED IN EACH SLEEPING ROOM AND HALLWAY;
- ARE REQUIRED ON EACH STOREY, INCLUDING BASEMENT;
- ARE REQUIRED TO BE PROVIDED WITH BATTERY AS AN ALTERNATIVE POWER SUPPLY CAPABLE OF PROVIDING POWER FOR AT LEAST 7 DAYS IN NORMAL CONDITION, FOLLOWED BY, 4 MINUTES OF ALARM; AND
- CARBON MONOXIDE ALARM ARE ALSO REQUIRED ADJACENT TO EACH SLEEPING AREA.



- = PROVIDE MECHANICAL EXHAUST TO OUTSIDE

2012 O.B.C. DRAWINGS

DRAWING: SECTION - WOB

ADDRESS: XX SCALE: 3/16" = 1'-0" DATE: XX/XX/XXXX

1046 - THE HAZELWOOD  
2018 FOOTPRINT

(STANDARD DRAWINGS)

SHEET: S2

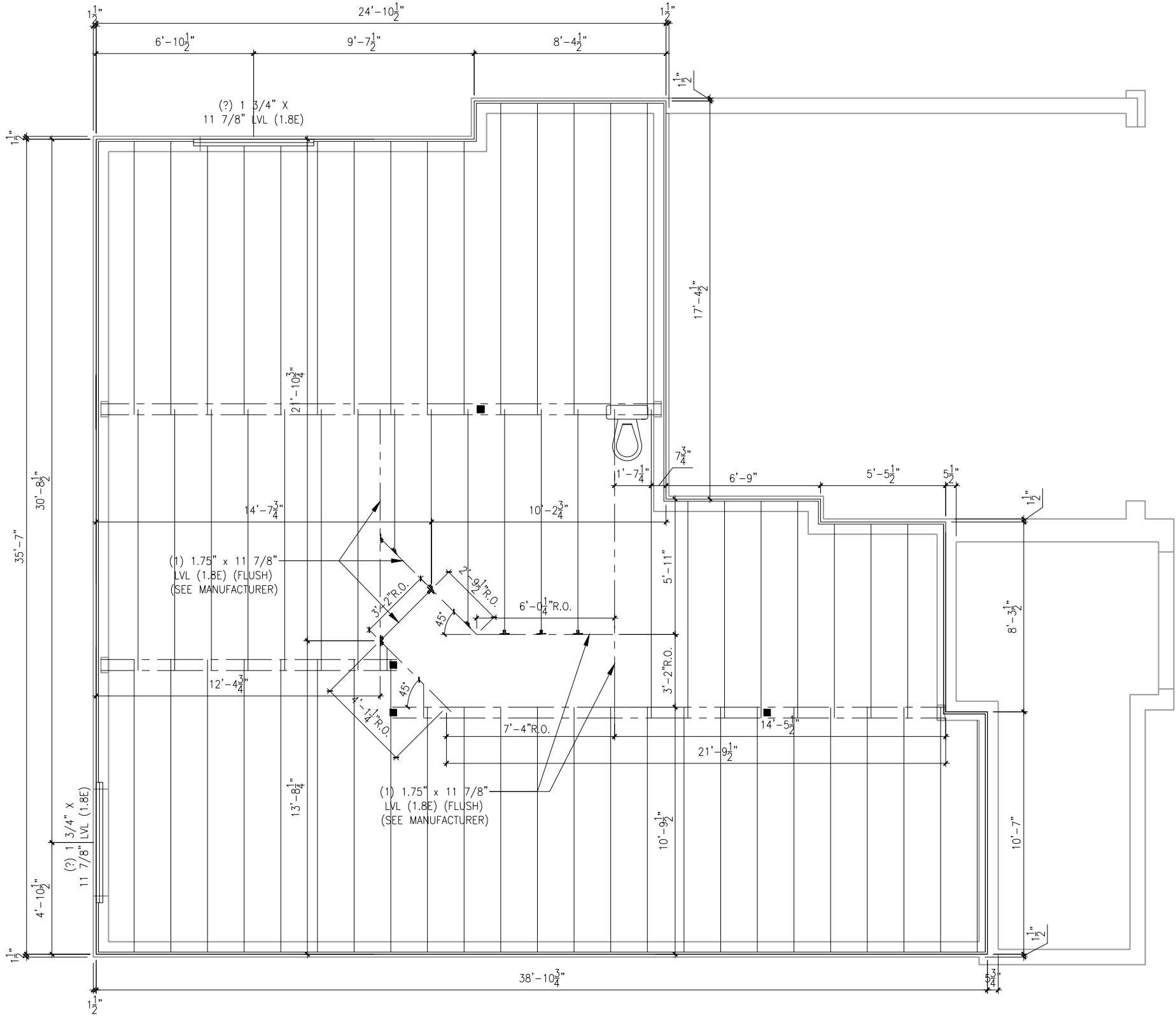

GROUND FLOOR JOIST LAYOUT

SCALE: 3/16" = 1'-0"

- NOTES:
- FINISH FLOORING IN BATHROOMS, KITCHEN, LAUNDRY ROOM, GENERAL STORAGE AREAS AND ENTRANCES SHALL BE WATER RESISTANT;
  - INSTALL STUD REINFORCEMENT TO PERMIT THE FUTURE INSTALLATION OF GRAB BAR IN MAIN BATHROOM AS PER 9.5.2.3. OF O.B.C. 2012;
  - WINDOW SIZE AND R/O ARE TO BE VALIDATED WITH VALECRAFT HOMES LTD AND THE MANUFACTURER;
  - COORD. FLOOR JOIST, LINTEL, ROOF TRUSS AND POSTS WITH MANUFACTURER SPEC'S AND P.ENG. IN OTHER CASE;
  - COORD. LOCATION OF ALL VENTING UNITS, EXTERIOR LIGHTING, ETC. WITH VALECRAFT HOMES LTD AND MANUFACTURERS.

- ROOF AND FLOOR LAYOUT NOTES:
- ROOF AND FLOOR LAYOUT IS A SCHEMATIC LAYOUT TO ASSIST THE TRUSS MANUFACTURER. PROVIDE THE TRUSS MANUFACTURER'S ROOF AND FLOOR LAYOUT FOR BUILDING PERMIT APPLICATION AND FOR THE ON-SITE FRAMING. THE DRAFTING SERVICE OFFICE NEEDS TO BE AWARE OF ANY ALTERNATIVES OR CHANGES REGARDING THE ROOF AND FLOOR'S SCHEMATIC LAYOUT BEFORE THE CONSTRUCTION BEGINS, PROVIDE SUPPORT UNDER GIRDER TRUSS & SOLID BLOCKING DOWN TO FOUNDATION.

LOT: XXXX  
DATE: XX/XX/XXXX



A - ALL CONTRACTORS SHALL PERFORM THEIR WORK WHETHER DESCRIBED OR NOT, ACCORDING TO THE APPLICABLE BUILDING CODE REQUIREMENTS AND MUNICIPAL REGULATIONS.  
B - THE GENERAL CONTRACTOR SHALL CHECK AND VERIFY ALL DIMENSIONS AND REPORT ERRORS AND OMISSIONS TO VALECRAFT'S ARCHITECTURAL DEPARTMENT.  
C - NO DIMENSION SHOULD BE SCALED ON DRAWINGS.  
D - THE GENERAL CONTRACTOR OR SUB-CONTRACTORS WILL BE HELD RESPONSIBLE FOR ALL WORK DONE ON THE CONSTRUCTION SITE.  
E - THIS DRAWING IS TO BE USED IN CONJUNCTION WITH SCHEDULE B-1A AND ANY 680'S AND MAY SHOW ONLY SOME OF THE CHANGES DETAILED ON THAT DOCUMENT. SHOULD THE DRAWINGS NOT SHOW ALL ITEMS CONTAINED ON A SCHEDULE OR MISS OTHER ITEMS ALTOGETHER, THE SCHEDULE IS CONSIDERED THE GOVERNING DOCUMENT.

I, DANIEL GUERIN, ARCHITECTURAL MANAGER FOR VALECRAFT HOMES LTD., HAVE REVIEWED THE FOLLOWING DOCUMENTS AND TAKE RESPONSIBILITY FOR THE DESIGN ACTIVITIES.

- PERSONAL BCIN #19896
- TARIION REGISTRATION NUMBER #611

\*\* SEE SIGNED SCHEDULE 1: DESIGNER INFORMATION FORM \*\*

REV-1	NEW STANDARD DRWG MODIFICATION	05/02/2019	VH
NO.	DESCRIPTION	DATE	BY

- NOTES: STEEL LINTEL:
- S1 = L 90x90x6
  - S2 = L 90x90x8
  - S3 = L 100x90x8
  - S4 = L 125x90x8
  - S5 = L 125x90x10
  - S6 = L 200x100x12
  - S7 = L 150x100x10 (8" BEARING)
- LINTEL TABLE:
- L1 = 2-2x10 + P2 ON BOTH SIDES
  - L2 = 3-2x10 + P3 ON BOTH SIDES
  - L3 = 2-1.75x9.5 LVL (1.8E) + P3 ON BOTH SIDES
  - L4 = 3-1.75x9.5 LVL (1.8E) + P3 ON BOTH SIDES

- \* UNLESS OTHERWISE NOTED
- \* IF LINTEL IS EXPOSED TO THE EXTERIOR, PROVIDE PRESSURE TREATED LUMBER

POST TABLE:

- P1 = 3" ADJUSTABLE STEEL COLUMN
- P2 = 2-2x4 OR 2-2x6
- P3 = 3-2x4 OR 3-2x6
- P4 = 4-2x4 OR 4-2x6
- P5 = 5-2x4 OR 5-2x6
- P6 = 6-2x4 OR 6-2x6
- P13 = HSS 88.9x88.9x3.18 + 100x200x12 T&B PL. (\*)
- P14 = HSS 89x89x4.8 + 100x200x12 T&B PL. (\*)
- P15 = HSS 76.2x76.2x4.78 + 100x180x12 T&B PL. (\*)
- P16 = HSS 76.2x76.2x4.78 + 130x130x12 T&B PL. (\*)
- P17 = HSS 73 0.D.x4.8 + 100x180x12 BOTTOM PL. + 130x160x10 TOP PL. (\*)
- (\*) = 2-12# ANCH. (WHERE ANCH. PL. NOT USED)

- \* POST ARE ALL JACK c/w STUD (EX. P2 = 1 JACK + 1 STUD)
- \* IF NO POST ARE MENTIONED ON PLANS, PROVIDE MIN. A "P2"

- ☼ = SMOKE ALARMS AS PER SECTION 9.10.19. OF THE ONTARIO BUILDING CODE:
  - SHALL HAVE A VISUAL SIGNALING DEVICE;
  - ARE REQUIRED IN EACH SLEEPING ROOM AND HALLWAY;
  - ARE REQUIRED ON EACH STOREY, INCLUDING BASEMENT;
  - ARE REQUIRED TO BE PROVIDED WITH BATTERY AS AN ALTERNATIVE POWER SUPPLY CAPABLE OF PROVIDING POWER FOR AT LEAST 7 DAYS IN NORMAL CONDITION, FOLLOWED BY, 4 MINUTES OF ALARM; AND
  - CARBON MONOXIDE ALARM ARE ALSO REQUIRED ADJACENT TO EACH SLEEPING AREA.

- ▣ = PROVIDE MECHANICAL EXHAUST TO OUTSIDE

2012 O.B.C. DRAWINGS

DRAWING: GROUND FLOOR JOIST LAYOUT "A,B,C"

ADDRESS: XX SCALE: 3/16" = 1'-0" DATE: XX/XX/XXXX

1046 - THE HAZELWOOD 2018 FOOTPRINT

(STANDARD DRAWINGS)

SHEET:

A9

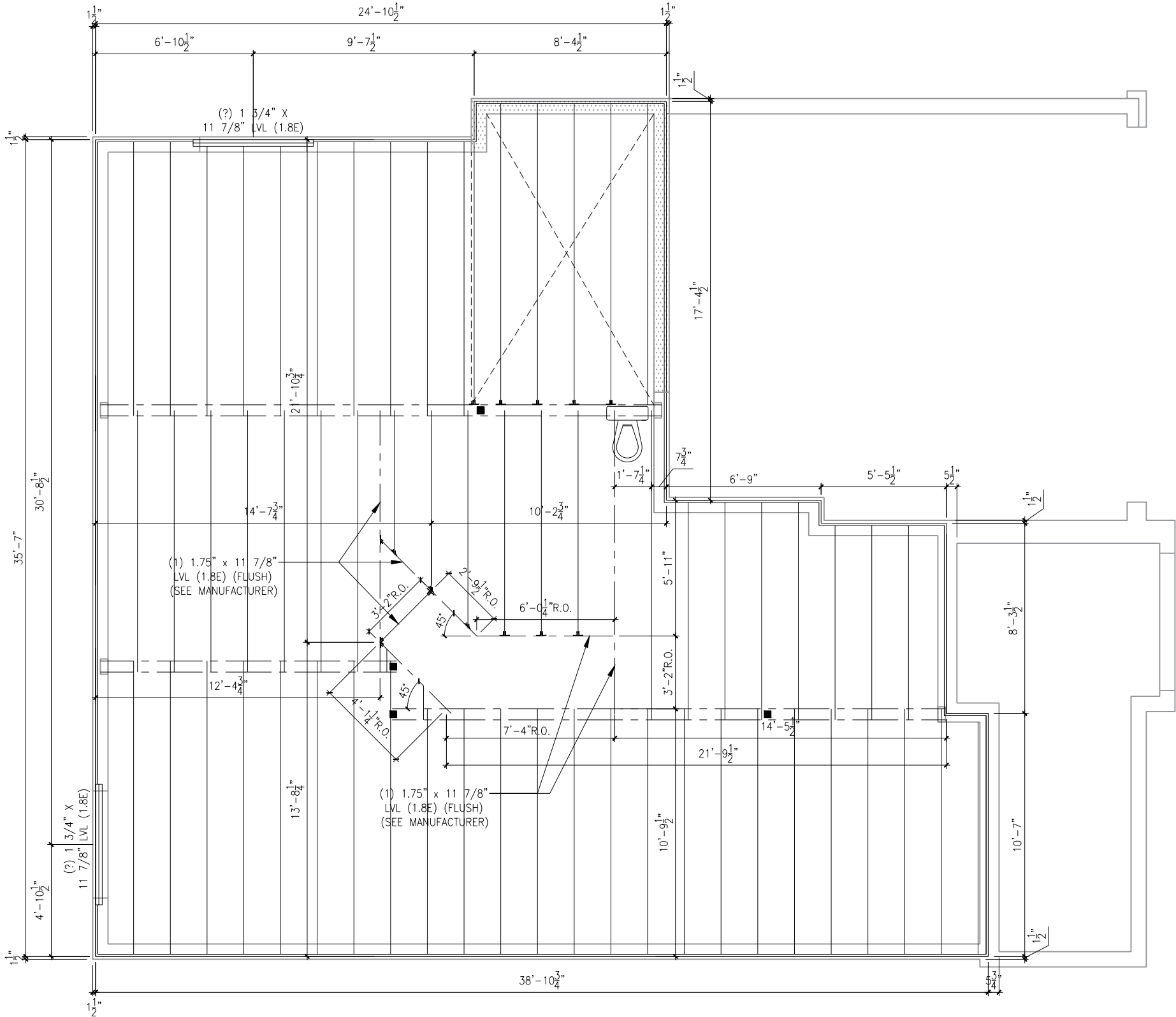

GROUND FLOOR JOIST LAYOUT

SCALE: 3/16" = 1'-0"

- NOTES:
- FINISH FLOORING IN BATHROOMS, KITCHEN, LAUNDRY ROOM, GENERAL STORAGE AREAS AND ENTRANCES SHALL BE WATER RESISTANT;
  - INSTALL STUD REINFORCEMENT TO PERMIT THE FUTURE INSTALLATION OF GRAB BAR IN MAIN BATHROOM AS PER 9.5.2.3. OF O.B.C. 2012;
  - WINDOW SIZE AND R/O ARE TO BE VALIDATED WITH VALECRAFT HOMES LTD AND THE MANUFACTURER;
  - COORD. FLOOR JOIST, LINTEL, ROOF TRUSS AND POSTS WITH MANUFACTURER SPEC'S AND P.ENG. IN OTHER CASE;
  - COORD. LOCATION OF ALL VENTING UNITS, EXTERIOR LIGHTING, ETC. WITH VALECRAFT HOMES LTD AND MANUFACTURERS.

- ROOF AND FLOOR LAYOUT NOTES:
- ROOF AND FLOOR LAYOUT IS A SCHEMATIC LAYOUT TO ASSIST THE TRUSS MANUFACTURER. PROVIDE THE TRUSS MANUFACTURER'S ROOF AND FLOOR LAYOUT FOR BUILDING PERMIT APPLICATION AND FOR THE ON-SITE FRAMING. THE DRAFTING SERVICE OFFICE NEEDS TO BE AWARE OF ANY ALTERNATIVES OR CHANGES REGARDING THE ROOF AND FLOOR'S SCHEMATIC LAYOUT BEFORE THE CONSTRUCTION BEGINS, PROVIDE SUPPORT UNDER GIRDER TRUSS & SOLID BLOCKING DOWN TO FOUNDATION.

LOT: XXXX  
DATE: XX/XX/XXXX



A - ALL CONTRACTORS SHALL PERFORM THEIR WORK WHETHER DESCRIBED OR NOT, ACCORDING TO THE APPLICABLE BUILDING CODE REQUIREMENTS AND MUNICIPAL REGULATIONS.  
B - THE GENERAL CONTRACTOR SHALL CHECK AND VERIFY ALL DIMENSIONS AND REPORT ERRORS AND OMISSIONS TO VALECRAFT'S ARCHITECTURAL DEPARTMENT.  
C - NO DIMENSION SHOULD BE SCALED ON DRAWINGS.  
D - THE GENERAL CONTRACTOR OR SUB-CONTRACTORS WILL BE HELD RESPONSIBLE FOR ALL WORK DONE ON THE CONSTRUCTION SITE.  
E - THIS DRAWING IS TO BE USED IN CONJUNCTION WITH SCHEDULE B-1A AND ANY 680'S AND MAY SHOW ONLY SOME OF THE CHANGES DETAILED ON THAT DOCUMENT. SHOULD THE DRAWINGS NOT SHOW ALL ITEMS CONTAINED ON A SCHEDULE OR MISS OTHER ITEMS ALTOGETHER, THE SCHEDULE IS CONSIDERED THE GOVERNING DOCUMENT.

I, DANIEL GUERIN, ARCHITECTURAL MANAGER FOR VALECRAFT HOMES LTD., HAVE REVIEWED THE FOLLOWING DOCUMENTS AND TAKE RESPONSIBILITY FOR THE DESIGN ACTIVITIES.

- PERSONAL BCIN #19896
- TARIION REGISTRATION NUMBER #611

\*\* SEE SIGNED SCHEDULE 1: DESIGNER INFORMATION FORM \*\*

REV-1	NEW STANDARD DRWG MODIFICATION	05/02/2019	VH
NO.	DESCRIPTION	DATE	BY

- NOTES: STEEL LINTEL:
- S1 = L 90x90x6
  - S2 = L 90x90x8
  - S3 = L 100x90x8
  - S4 = L 125x90x8
  - S5 = L 125x90x10
  - S6 = L 200x100x12
  - S7 = L 150x100x10 (8" BEARING)
- LINTEL TABLE:
- L1 = 2-2x10 + P2 ON BOTH SIDES
  - L2 = 3-2x10 + P3 ON BOTH SIDES
  - L3 = 2-1.75x9.5 LVL (1.8E) + P3 ON BOTH SIDES
  - L4 = 3-1.75x9.5 LVL (1.8E) + P3 ON BOTH SIDES
- \* UNLESS OTHERWISE NOTED
  - \* IF LINTEL IS EXPOSED TO THE EXTERIOR, PROVIDE PRESSURE TREATED LUMBER

- POST TABLE:
- P1 = 3" ADJUSTABLE STEEL COLUMN
  - P2 = 2-2x4 OR 2-2x6
  - P3 = 3-2x4 OR 3-2x6
  - P4 = 4-2x4 OR 4-2x6
  - P5 = 5-2x4 OR 5-2x6
  - P6 = 6-2x4 OR 6-2x6
  - P13 = HSS 88.9x88.9x3.18 + 100x200x12 T&B PL. (\*)
  - P14 = HSS 89x89x4.8 + 100x200x12 T&B PL. (\*)
  - P15 = HSS 76.2x76.2x4.78 + 100x180x12 T&B PL. (\*)
  - P16 = HSS 76.2x76.2x4.78 + 130x130x12 T&B PL. (\*)
  - P17 = HSS 73 0.D.x4.8 + 100x180x12 BOTTOM PL. + 130x160x10 TOP PL. (\*)
  - (\*) = 2-12# ANCH. (WHERE ANCH. PL. NOT USED)
- \* POST ARE ALL JACK c/w STUD (EX. P2 = 1 JACK + 1 STUD)
  - \* IF NO POST ARE MENTIONED ON PLANS, PROVIDE MIN. A "P2"

- ☼ = SMOKE ALARMS AS PER SECTION 9.10.19. OF THE ONTARIO BUILDING CODE:
  - SHALL HAVE A VISUAL SIGNALING DEVICE;
  - ARE REQUIRED IN EACH SLEEPING ROOM AND HALLWAY;
  - ARE REQUIRED ON EACH STOREY, INCLUDING BASEMENT;
  - ARE REQUIRED TO BE PROVIDED WITH BATTERY AS AN ALTERNATIVE POWER SUPPLY CAPABLE OF PROVIDING POWER FOR AT LEAST 7 DAYS IN NORMAL CONDITION, FOLLOWED BY, 4 MINUTES OF ALARM; AND
  - CARBON MONOXIDE ALARM ARE ALSO REQUIRED ADJACENT TO EACH SLEEPING AREA.
- ▣ = PROVIDE MECHANICAL EXHAUST TO OUTSIDE

2012 O.B.C. DRAWINGS

DRAWING: **SUNKEN GROUND FLOOR JOIST LAYOUT "A,B,C"**

ADDRESS: XX SCALE: 3/16" = 1'-0" DATE: XX/XX/XXXX

1046 - THE HAZELWOOD 2018 FOOTPRINT (STANDARD DRAWINGS) SHEET: **A9**

SAME AS ELEV. A

GROUND FLOOR JOIST LAYOUT - WOB

SCALE: 3/16" = 1'-0"

NOTES:

- FINISH FLOORING IN BATHROOMS, KITCHEN, LAUNDRY ROOM, GENERAL STORAGE AREAS AND ENTRANCES SHALL BE WATER RESISTANT;
- INSTALL STUD REINFORCEMENT TO PERMIT THE FUTURE INSTALLATION OF GRAB BAR IN MAIN BATHROOM AS PER 9.5.2.3. OF O.B.C. 2012;
- WINDOW SIZE AND R/O ARE TO BE VALIDATED WITH VALECRAFT HOMES LTD AND THE MANUFACTURER;
- COORD. FLOOR JOIST, LINTEL, ROOF TRUSS AND POSTS WITH MANUFACTURER SPEC'S AND P.ENG. IN OTHER CASE;
- COORD. LOCATION OF ALL VENTING UNITS, EXTERIOR LIGHTING, ETC. WITH VALECRAFT HOMES LTD AND MANUFACTURERS.

ROOF AND FLOOR LAYOUT NOTES:

- ROOF AND FLOOR LAYOUT IS A SCHEMATIC LAYOUT TO ASSIST THE TRUSS MANUFACTURER. PROVIDE THE TRUSS MANUFACTURER'S ROOF AND FLOOR LAYOUT FOR BUILDING PERMIT APPLICATION AND FOR THE ON-SITE FRAMING. THE DRAFTING SERVICE OFFICE NEEDS TO BE AWARE OF ANY ALTERNATIVES OR CHANGES REGARDING THE ROOF AND FLOOR'S SCHEMATIC LAYOUT BEFORE THE CONSTRUCTION BEGINS, PROVIDE SUPPORT UNDER GIRDER TRUSS & SOLID BLOCKING DOWN TO FOUNDATION.

LOT: XXXX  
DATE: XX/XX/XXXX



A - ALL CONTRACTORS SHALL PERFORM THEIR WORK WHETHER DESCRIBED OR NOT, ACCORDING TO THE APPLICABLE BUILDING CODE REQUIREMENTS AND MUNICIPAL REGULATIONS.  
B - THE GENERAL CONTRACTOR SHALL CHECK AND VERIFY ALL DIMENSIONS AND REPORT ERRORS AND OMISSIONS TO VALECRAFT'S ARCHITECTURAL DEPARTMENT.  
C - NO DIMENSION SHOULD BE SCALED ON DRAWINGS.  
D - THE GENERAL CONTRACTOR OR SUB-CONTRACTORS WILL BE HELD RESPONSIBLE FOR ALL WORK DONE ON THE CONSTRUCTION SITE.  
E - THIS DRAWING IS TO BE USED IN CONJUNCTION WITH SCHEDULE B-1A AND ANY 680'S AND MAY SHOW ONLY SOME OF THE CHANGES DETAILED ON THAT DOCUMENT. SHOULD THE DRAWINGS NOT SHOW ALL ITEMS CONTAINED ON A SCHEDULE OR MISS OTHER ITEMS ALTOGETHER, THE SCHEDULE IS CONSIDERED THE GOVERNING DOCUMENT.

I, DANIEL GUERIN, ARCHITECTURAL MANAGER FOR VALECRAFT HOMES LTD., HAVE REVIEWED THE FOLLOWING DOCUMENTS AND TAKE RESPONSIBILITY FOR THE DESIGN ACTIVITIES.			
- PERSONAL BCIN #19896			
- TARIION REGISTRATION NUMBER #611			
** SEE SIGNED SCHEDULE 1: DESIGNER INFORMATION FORM **			
REV-1	NEW STANDARD DRWG MODIFICATION	05/02/2019	VH
NO.	DESCRIPTION	DATE	BY

NOTES: STEEL LINTEL:

S1 = L 90x90x6  
S2 = L 90x90x8  
S3 = L 100x90x8  
S4 = L 125x90x8  
S5 = L 125x90x10  
S6 = L 200x100x12  
S7 = L 150x100x10 (8" BEARING)

LINTEL TABLE:

L1 = 2-2x10 + P2 ON BOTH SIDES  
L2 = 3-2x10 + P3 ON BOTH SIDES  
L3 = 2-1.75x9.5 LVL (1.8E) + P3 ON BOTH SIDES  
L4 = 3-1.75x9.5 LVL (1.8E) + P3 ON BOTH SIDES

\* UNLESS OTHERWISE NOTED  
\* IF LINTEL IS EXPOSED TO THE EXTERIOR, PROVIDE PRESSURE TREATED LUMBER

POST TABLE:

P1 = 3" ADJUSTABLE STEEL COLUMN  
P2 = 2-2x4 OR 2-2x6  
P3 = 3-2x4 OR 3-2x6  
P4 = 4-2x4 OR 4-2x6  
P5 = 5-2x4 OR 5-2x6  
P6 = 6-2x4 OR 6-2x6  
P13 = HSS 88.9x88.9x3.18 + 100x200x12 T&B PL. (\*)  
P14 = HSS 89x89x4.8 + 100x200x12 T&B PL. (\*)  
P15 = HSS 76.2x76.2x4.78 + 100x180x12 T&B PL. (\*)  
P16 = HSS 76.2x76.2x4.78 + 130x130x12 T&B PL. (\*)  
P17 = HSS 73 0.0x4.8 + 100x180x12 BOTTOM PL. + 130x160x10 TOP PL. (\*)  
(\*) = 2-12# ANCH. (WHERE ANCH. PL. NOT USED)

\* POST ARE ALL JACK c/w STUD (EX. P2 = 1 JACK + 1 STUD)  
\* IF NO POST ARE MENTIONED ON PLANS, PROVIDE MIN. A "P2"

= SMOKE ALARMS AS PER SECTION 9.10.19. OF THE ONTARIO BUILDING CODE:  
- SHALL HAVE A VISUAL SIGNALING DEVICE;  
- ARE REQUIRED IN EACH SLEEPING ROOM AND HALLWAY;  
- ARE REQUIRED ON EACH STOREY, INCLUDING BASEMENT;  
- ARE REQUIRED TO BE PROVIDED WITH BATTERY AS AN ALTERNATIVE POWER SUPPLY CAPABLE OF PROVIDING POWER FOR AT LEAST 7 DAYS IN NORMAL CONDITION, FOLLOWED BY, 4 MINUTES OF ALARM; AND  
- CARBON MONOXIDE ALARM ARE ALSO REQUIRED ADJACENT TO EACH SLEEPING AREA.

= PROVIDE MECHANICAL EXHAUST TO OUTSIDE

2012 O.B.C. DRAWINGS

DRAWING: GROUND FLOOR JOIST LAYOUT - WOB "A,B,C"

ADDRESS: XX | SCALE: 3/16" = 1'-0" | DATE: XX/XX/XXXX

1046 - THE HAZELWOOD 2018 FOOTPRINT (STANDARD DRAWINGS)

SHEET: A9

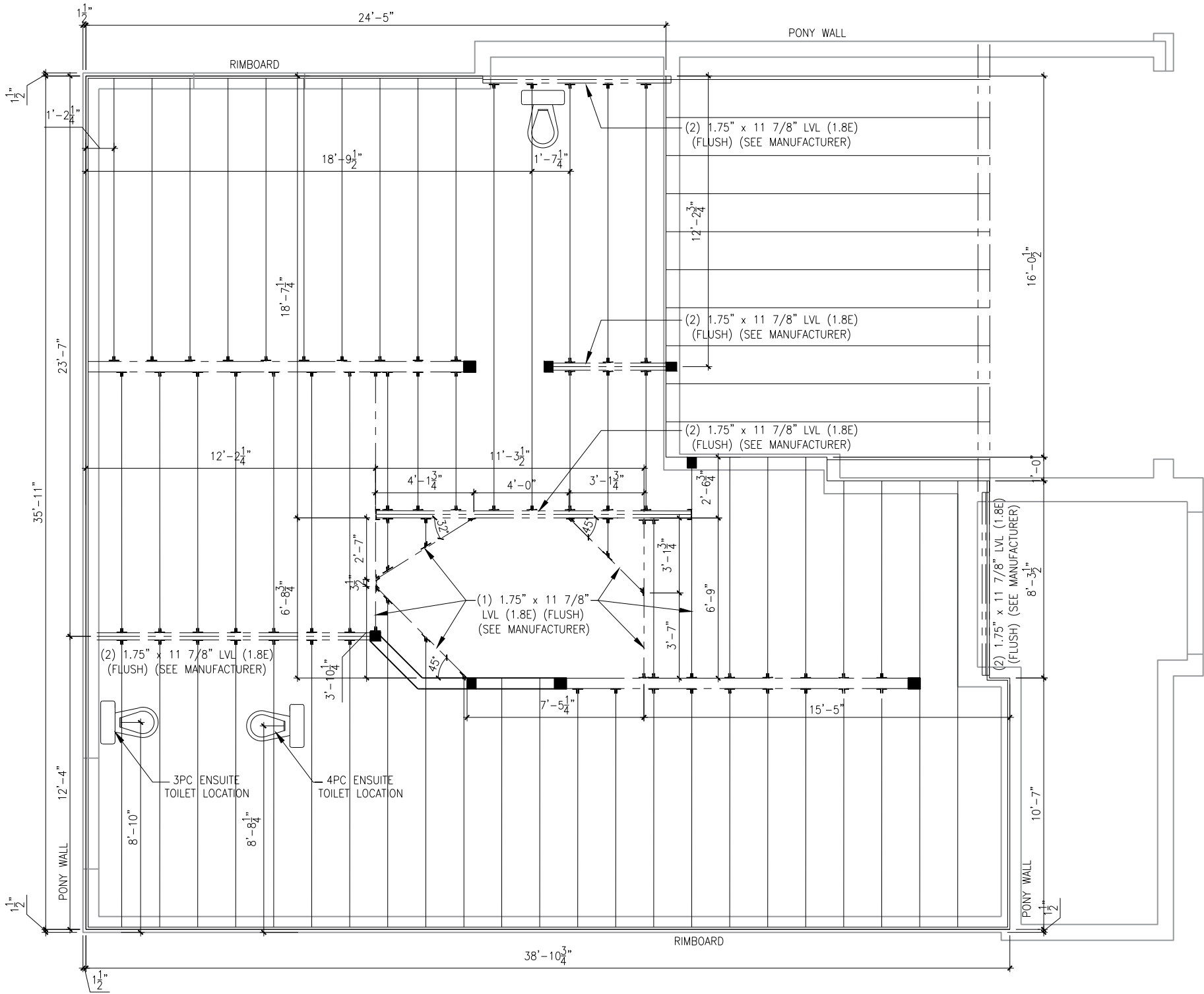

NOTES:

- FINISH FLOORING IN BATHROOMS, KITCHEN, LAUNDRY ROOM, GENERAL STORAGE AREAS AND ENTRANCES SHALL BE WATER RESISTANT;
- INSTALL STUD REINFORCEMENT TO PERMIT THE FUTURE INSTALLATION OF GRAB BAR IN MAIN BATHROOM AS PER 9.5.2.3. OF O.B.C. 2012;
- WINDOW SIZE AND R/O ARE TO BE VALIDATED WITH VALECRAFT HOMES LTD AND THE MANUFACTURER;
- COORD. FLOOR JOIST, LINTEL, ROOF TRUSS AND POSTS WITH MANUFACTURER SPEC'S AND P.ENG. IN OTHER CASE;
- COORD. LOCATION OF ALL VENTING UNITS, EXTERIOR LIGHTING, ETC. WITH VALECRAFT HOMES LTD AND MANUFACTURERS.

ROOF AND FLOOR LAYOUT NOTES:

- ROOF AND FLOOR LAYOUT IS A SCHEMATIC LAYOUT TO ASSIST THE TRUSS MANUFACTURER. PROVIDE THE TRUSS MANUFACTURER'S ROOF AND FLOOR LAYOUT FOR BUILDING PERMIT APPLICATION AND FOR THE ON-SITE FRAMING. THE DRAFTING SERVICE OFFICE NEEDS TO BE AWARE OF ANY ALTERNATIVES OR CHANGES REGARDING THE ROOF AND FLOOR'S SCHEMATIC LAYOUT BEFORE THE CONSTRUCTION BEGINS, PROVIDE SUPPORT UNDER GIRDER TRUSS & SOLID BLOCKING DOWN TO FOUNDATION.

SECOND FLOOR JOIST LAYOUT

SCALE: 3/16" = 1'-0"

LOT: XXXX  
DATE: XX/XX/XXXX



A - ALL CONTRACTORS SHALL PERFORM THEIR WORK WHETHER DESCRIBED OR NOT, ACCORDING TO THE APPLICABLE BUILDING CODE REQUIREMENTS AND MUNICIPAL REGULATIONS.  
B - THE GENERAL CONTRACTOR SHALL CHECK AND VERIFY ALL DIMENSIONS AND REPORT ERRORS AND OMISSIONS TO VALECRAFT'S ARCHITECTURAL DEPARTMENT.  
C - NO DIMENSION SHOULD BE SCALED ON DRAWINGS.  
D - THE GENERAL CONTRACTOR OR SUB-CONTRACTORS WILL BE HELD RESPONSIBLE FOR ALL WORK DONE ON THE CONSTRUCTION SITE.  
E - THIS DRAWING IS TO BE USED IN CONJUNCTION WITH SCHEDULE B-1A AND ANY 680'S AND MAY SHOW ONLY SOME OF THE CHANGES DETAILED ON THAT DOCUMENT. SHOULD THE DRAWINGS NOT SHOW ALL ITEMS CONTAINED ON A SCHEDULE OR MISS OTHER ITEMS ALTOGETHER, THE SCHEDULE IS CONSIDERED THE GOVERNING DOCUMENT.

I, DANIEL GUERIN, ARCHITECTURAL MANAGER FOR VALECRAFT HOMES LTD., HAVE REVIEWED THE FOLLOWING DOCUMENTS AND TAKE RESPONSIBILITY FOR THE DESIGN ACTIVITIES.

- PERSONAL BCIN #19896
- TARIION REGISTRATION NUMBER #611

\*\* SEE SIGNED SCHEDULE 1: DESIGNER INFORMATION FORM \*\*

REV-1	NO.	DESCRIPTION	DATE	BY

NOTES: STEEL LINTEL:  
S1 = L 90x90x6  
S2 = L 90x90x8  
S3 = L 100x90x8  
S4 = L 125x90x8  
S5 = L 125x90x10  
S6 = L 200x100x12  
S7 = L 150x100x10 (8" BEARING)

LINTEL TABLE:  
L1 = 2-2x10 + P2 ON BOTH SIDES  
L2 = 3-2x10 + P3 ON BOTH SIDES  
L3 = 2-1.75x9.5 LVL (1.8E) + P3 ON BOTH SIDES  
L4 = 3-1.75x9.5 LVL (1.8E) + P3 ON BOTH SIDES

\* UNLESS OTHERWISE NOTED  
\* IF LINTEL IS EXPOSED TO THE EXTERIOR, PROVIDE PRESSURE TREATED LUMBER

POST TABLE:

P1 = 3" ADJUSTABLE STEEL COLUMN  
P2 = 2-2x4 OR 2-2x6  
P3 = 3-2x4 OR 3-2x6  
P4 = 4-2x4 OR 4-2x6  
P5 = 5-2x4 OR 5-2x6  
P6 = 6-2x4 OR 6-2x6  
P13 = HSS 88.9x88.9x3.18 + 100x200x12 T&B PL. (\*)  
P14 = HSS 89x89x4.8 + 100x200x12 T&B PL. (\*)  
P15 = HSS 76.2x76.2x4.78 + 100x180x12 T&B PL. (\*)  
P16 = HSS 76.2x76.2x4.78 + 130x130x12 T&B PL. (\*)  
P17 = HSS 73 0.D.x4.8 + 100x180x12 BOTTOM PL. + 130x160x10 TOP PL. (\*)  
(\*) = 2-12# ANCH. (WHERE ANCH. PL. NOT USED)

\* POST ARE ALL JACK c/w STUD (EX. P2 = 1 JACK + 1 STUD)  
\* IF NO POST ARE MENTIONED ON PLANS, PROVIDE MIN. A "P2"



= SMOKE ALARMS AS PER SECTION 9.10.19. OF THE ONTARIO BUILDING CODE:  
- SHALL HAVE A VISUAL SIGNALING DEVICE;  
- ARE REQUIRED IN EACH SLEEPING ROOM AND HALLWAY;  
- ARE REQUIRED ON EACH STOREY, INCLUDING BASEMENT;  
- ARE REQUIRED TO BE PROVIDED WITH BATTERY AS AN ALTERNATIVE POWER SUPPLY CAPABLE OF PROVIDING POWER FOR AT LEAST 7 DAYS IN NORMAL CONDITION, FOLLOWED BY, 4 MINUTES OF ALARM; AND  
- CARBON MONOXIDE ALARM ARE ALSO REQUIRED ADJACENT TO EACH SLEEPING AREA.



= PROVIDE MECHANICAL EXHAUST TO OUTSIDE

2012 O.B.C. DRAWINGS

DRAWING: SECOND FLOOR JOIST LAYOUT "A,B,C"

ADDRESS: XX SCALE: 3/16" = 1'-0" DATE: XX/XX/XXXX

1046 - THE HAZELWOOD 2018 FOOTPRINT

(STANDARD DRAWINGS)

SHEET:

A10

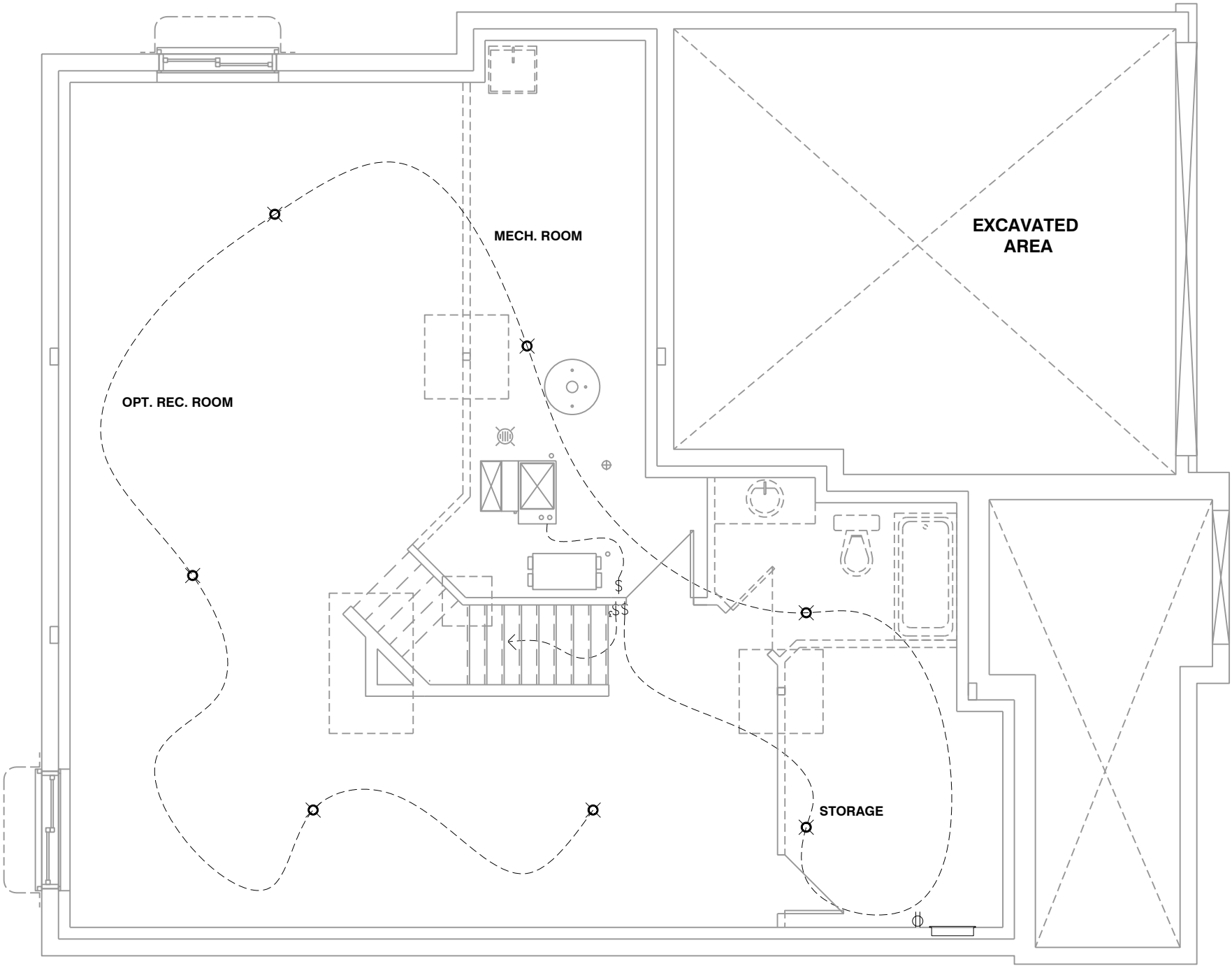

**BASEMENT ELECTRICAL - FINISHED REC. ROOM**

SCALE: 3/16" = 1'-0"

- NOTES:
- FINISH FLOORING IN BATHROOMS, KITCHEN, LAUNDRY ROOM, GENERAL STORAGE AREAS AND ENTRANCES SHALL BE WATER RESISTANT;
  - INSTALL STUD REINFORCEMENT TO PERMIT THE FUTURE INSTALLATION OF GRAB BAR IN MAIN BATHROOM AS PER 9.5.2.3. OF O.B.C. 2012;
  - WINDOW SIZE AND R/O ARE TO BE VALIDATED WITH VALECRAFT HOMES LTD AND THE MANUFACTURER;
  - COORD. FLOOR JOIST, LINTEL, ROOF TRUSS AND POSTS WITH MANUFACTURER SPEC'S AND P.ENG. IN OTHER CASE;
  - COORD. LOCATION OF ALL VENTING UNITS, EXTERIOR LIGHTING, ETC. WITH VALECRAFT HOMES LTD AND MANUFACTURERS.

- ROOF AND FLOOR LAYOUT NOTES:
- ROOF AND FLOOR LAYOUT IS A SCHEMATIC LAYOUT TO ASSIST THE TRUSS MANUFACTURER. PROVIDE THE TRUSS MANUFACTURER'S ROOF AND FLOOR LAYOUT FOR BUILDING PERMIT APPLICATION AND FOR THE ON-SITE FRAMING. THE DRAFTING SERVICE OFFICE NEEDS TO BE AWARE OF ANY ALTERNATIVES OR CHANGES REGARDING THE ROOF AND FLOOR'S SCHEMATIC LAYOUT BEFORE THE CONSTRUCTION BEGINS, PROVIDE SUPPORT UNDER GIRDER TRUSS & SOLID BLOCKING DOWN TO FOUNDATION.

LOT: **XXXX**  
DATE: **XX/XX/XXXX**



A - ALL CONTRACTORS SHALL PERFORM THEIR WORK WHETHER DESCRIBED OR NOT, ACCORDING TO THE APPLICABLE BUILDING CODE REQUIREMENTS AND MUNICIPAL REGULATIONS.  
B - THE GENERAL CONTRACTOR SHALL CHECK AND VERIFY ALL DIMENSIONS AND REPORT ERRORS AND OMISSIONS TO VALECRAFT'S ARCHITECTURAL DEPARTMENT.  
C - NO DIMENSION SHOULD BE SCALED ON DRAWINGS.  
D - THE GENERAL CONTRACTOR OR SUB-CONTRACTORS WILL BE HELD RESPONSIBLE FOR ALL WORK DONE ON THE CONSTRUCTION SITE.  
E - THIS DRAWING IS TO BE USED IN CONJUNCTION WITH SCHEDULE B-1A AND ANY 680'S AND MAY SHOW ONLY SOME OF THE CHANGES DETAILED ON THAT DOCUMENT. SHOULD THE DRAWINGS NOT SHOW ALL ITEMS CONTAINED ON A SCHEDULE OR MISS OTHER ITEMS ALTOGETHER, THE SCHEDULE IS CONSIDERED THE GOVERNING DOCUMENT.

I, DANIEL GUERIN, ARCHITECTURAL MANAGER FOR VALECRAFT HOMES LTD., HAVE REVIEWED THE FOLLOWING DOCUMENTS AND TAKE RESPONSIBILITY FOR THE DESIGN ACTIVITIES.

- PERSONAL BCIN #19896
- TARIION REGISTRATION NUMBER #611

\*\* SEE SIGNED SCHEDULE 1: DESIGNER INFORMATION FORM \*\*

REV-1	NEW STANDARD DRWG MODIFICATION	05/02/2019	VH
NO.	DESCRIPTION	DATE	BY

- NOTES: STEEL LINTEL:
- S1 = L 90x90x6
  - S2 = L 90x90x8
  - S3 = L 100x90x8
  - S4 = L 125x90x8
  - S5 = L 125x90x10
  - S6 = L 200x100x12
  - S7 = L 150x100x10 (8" BEARING)
- LINTEL TABLE:
- L1 = 2-2x10 + P2 ON BOTH SIDES
  - L2 = 3-2x10 + P3 ON BOTH SIDES
  - L3 = 2-1.75x9.5 LVL (1.8E) + P3 ON BOTH SIDES
  - L4 = 3-1.75x9.5 LVL (1.8E) + P3 ON BOTH SIDES
- \* UNLESS OTHERWISE NOTED  
\* IF LINTEL IS EXPOSED TO THE EXTERIOR, PROVIDE PRESSURE TREATED LUMBER

- POST TABLE:
- P1 = 3" ADJUSTABLE STEEL COLUMN
  - P2 = 2-2x4 OR 2-2x6
  - P3 = 3-2x4 OR 3-2x6
  - P4 = 4-2x4 OR 4-2x6
  - P5 = 5-2x4 OR 5-2x6
  - P6 = 6-2x4 OR 6-2x6
  - P13 = HSS 88.9x88.9x3.18 + 100x200x12 T&B PL. (\*)
  - P14 = HSS 89x89x4.8 + 100x200x12 T&B PL. (\*)
  - P15 = HSS 76.2x76.2x4.78 + 100x180x12 T&B PL. (\*)
  - P16 = HSS 76.2x76.2x4.78 + 130x130x12 T&B PL. (\*)
  - P17 = HSS 73 0.D.x4.8 + 100x180x12 BOTTOM PL. + 130x160x10 TOP PL. (\*)
  - (\*) = 2-12# ANCH. (WHERE ANCH. PL. NOT USED)
- \* POST ARE ALL JACK c/w STUD (EX. P2 = 1 JACK + 1 STUD)  
\* IF NO POST ARE MENTIONED ON PLANS, PROVIDE MIN. A "P2"

- = SMOKE ALARMS AS PER SECTION 9.10.19. OF THE ONTARIO BUILDING CODE:  
- SHALL HAVE A VISUAL SIGNALING DEVICE;  
- ARE REQUIRED IN EACH SLEEPING ROOM AND HALLWAY;  
- ARE REQUIRED ON EACH STOREY, INCLUDING BASEMENT;  
- ARE REQUIRED TO BE PROVIDED WITH BATTERY AS AN ALTERNATIVE POWER SUPPLY CAPABLE OF PROVIDING POWER FOR AT LEAST 7 DAYS IN NORMAL CONDITION, FOLLOWED BY, 4 MINUTES OF ALARM; AND  
- CARBON MONOXIDE ALARM ARE ALSO REQUIRED ADJACENT TO EACH SLEEPING AREA.
- = PROVIDE MECHANICAL EXHAUST TO OUTSIDE

**2012 O.B.C. DRAWINGS**

DRAWING: **BASEMENT FLOOR ELECTRICAL**

ADDRESS: **XX** SCALE: **3/16" = 1'-0"** DATE: **XX/XX/XXXX**

**1046 - THE HAZELWOOD 2018 FOOTPRINT** (STANDARD DRAWINGS) SHEET: **E00**



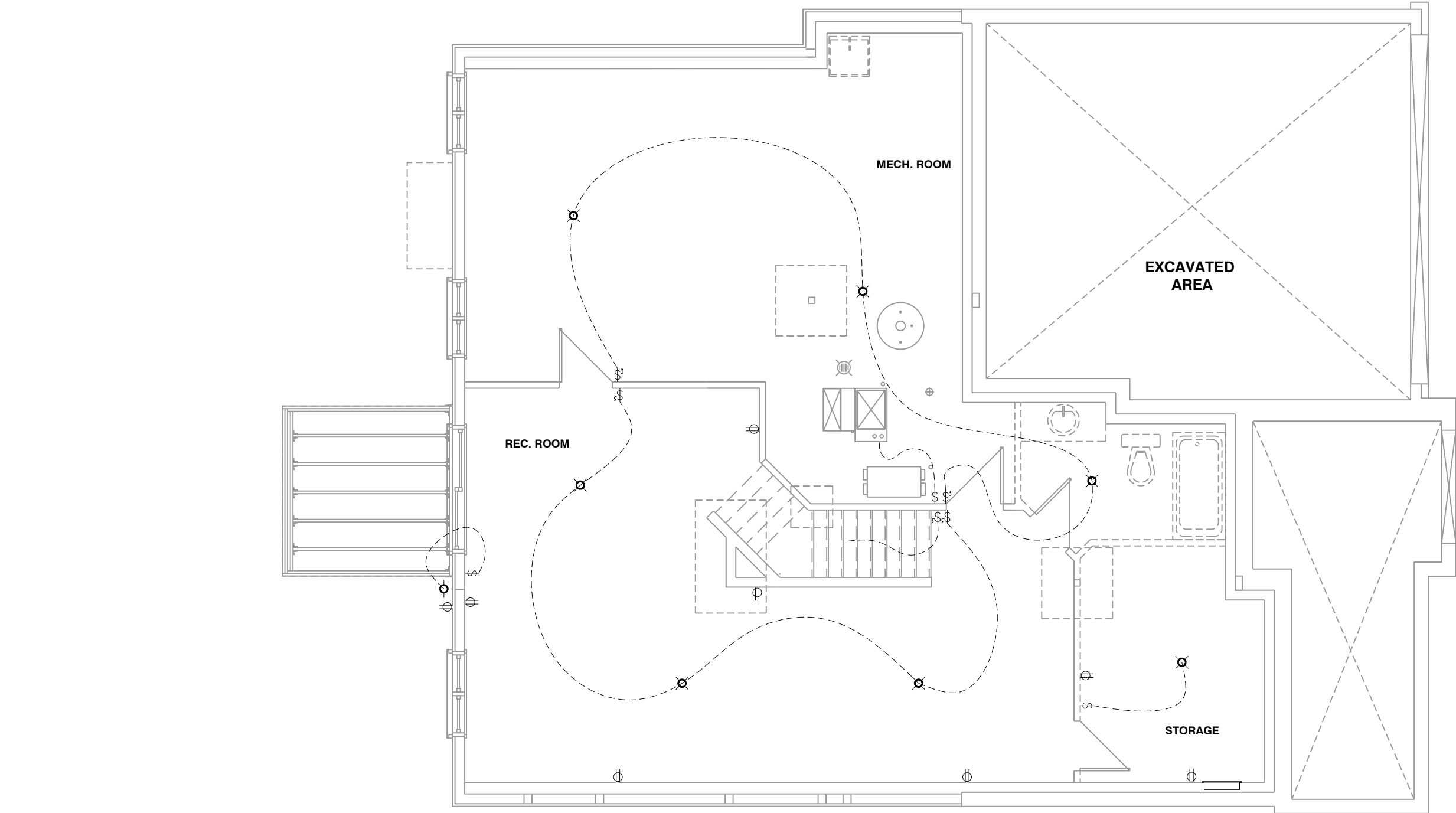

BASEMENT ELECTRICAL - WOB

SCALE: 3/16" = 1'-0"

- NOTES:
- FINISH FLOORING IN BATHROOMS, KITCHEN, LAUNDRY ROOM, GENERAL STORAGE AREAS AND ENTRANCES SHALL BE WATER RESISTANT;
  - INSTALL STUD REINFORCEMENT TO PERMIT THE FUTURE INSTALLATION OF GRAB BAR IN MAIN BATHROOM AS PER 9.5.2.3. OF O.B.C. 2012;
  - WINDOW SIZE AND R/O ARE TO BE VALIDATED WITH VALECRAFT HOMES LTD AND THE MANUFACTURER;
  - COORD. FLOOR JOIST, LINTEL, ROOF TRUSS AND POSTS WITH MANUFACTURER SPEC'S AND P.ENG. IN OTHER CASE;
  - COORD. LOCATION OF ALL VENTING UNITS, EXTERIOR LIGHTING, ETC. WITH VALECRAFT HOMES LTD AND MANUFACTURERS.

- ROOF AND FLOOR LAYOUT NOTES:
- ROOF AND FLOOR LAYOUT IS A SCHEMATIC LAYOUT TO ASSIST THE TRUSS MANUFACTURER. PROVIDE THE TRUSS MANUFACTURER'S ROOF AND FLOOR LAYOUT FOR BUILDING PERMIT APPLICATION AND FOR THE ON-SITE FRAMING. THE DRAFTING SERVICE OFFICE NEEDS TO BE AWARE OF ANY ALTERNATIVES OR CHANGES REGARDING THE ROOF AND FLOOR'S SCHEMATIC LAYOUT BEFORE THE CONSTRUCTION BEGINS, PROVIDE SUPPORT UNDER GIRDER TRUSS & SOLID BLOCKING DOWN TO FOUNDATION.

LOT: XXXX  
DATE: XX/XX/XXXX



A - ALL CONTRACTORS SHALL PERFORM THEIR WORK WHETHER DESCRIBED OR NOT, ACCORDING TO THE APPLICABLE BUILDING CODE REQUIREMENTS AND MUNICIPAL REGULATIONS.  
B - THE GENERAL CONTRACTOR SHALL CHECK AND VERIFY ALL DIMENSIONS AND REPORT ERRORS AND OMISSIONS TO VALECRAFT'S ARCHITECTURAL DEPARTMENT.  
C - NO DIMENSION SHOULD BE SCALED ON DRAWINGS.  
D - THE GENERAL CONTRACTOR OR SUB-CONTRACTORS WILL BE HELD RESPONSIBLE FOR ALL WORK DONE ON THE CONSTRUCTION SITE.  
E - THIS DRAWING IS TO BE USED IN CONJUNCTION WITH SCHEDULE B-1A AND ANY 680'S AND MAY SHOW ONLY SOME OF THE CHANGES DETAILED ON THAT DOCUMENT. SHOULD THE DRAWINGS NOT SHOW ALL ITEMS CONTAINED ON A SCHEDULE OR MISS OTHER ITEMS ALTOGETHER, THE SCHEDULE IS CONSIDERED THE GOVERNING DOCUMENT.

I, DANIEL GUERIN, ARCHITECTURAL MANAGER FOR VALECRAFT HOMES LTD., HAVE REVIEWED THE FOLLOWING DOCUMENTS AND TAKE RESPONSIBILITY FOR THE DESIGN ACTIVITIES.

- PERSONAL BCIN #19896
- TARIION REGISTRATION NUMBER #611

\*\* SEE SIGNED SCHEDULE 1: DESIGNER INFORMATION FORM \*\*

REV-1	NEW STANDARD DRWG MODIFICATION	05/02/2019	VH
NO.	DESCRIPTION	DATE	BY

- NOTES: STEEL LINTEL:
- S1 = L 90x90x6
  - S2 = L 90x90x8
  - S3 = L 100x90x8
  - S4 = L 125x90x8
  - S5 = L 125x90x10
  - S6 = L 200x100x12
  - S7 = L 150x100x10 (8" BEARING)
- LINTEL TABLE:
- L1 = 2-2x10 + P2 ON BOTH SIDES
  - L2 = 3-2x10 + P3 ON BOTH SIDES
  - L3 = 2-1.75x9.5 LVL (1.8E) + P3 ON BOTH SIDES
  - L4 = 3-1.75x9.5 LVL (1.8E) + P3 ON BOTH SIDES
- \* UNLESS OTHERWISE NOTED  
\* IF LINTEL IS EXPOSED TO THE EXTERIOR, PROVIDE PRESSURE TREATED LUMBER

- POST TABLE:
- P1 = 3" ADJUSTABLE STEEL COLUMN
  - P2 = 2-2x4 OR 2-2x6
  - P3 = 3-2x4 OR 3-2x6
  - P4 = 4-2x4 OR 4-2x6
  - P5 = 5-2x4 OR 5-2x6
  - P6 = 6-2x4 OR 6-2x6
  - P13 = HSS 88.9x88.9x3.18 + 100x200x12 T&B PL. (\*)
  - P14 = HSS 89x89x4.8 + 100x200x12 T&B PL. (\*)
  - P15 = HSS 76.2x76.2x4.78 + 100x180x12 T&B PL. (\*)
  - P16 = HSS 76.2x76.2x4.78 + 130x130x12 T&B PL. (\*)
  - P17 = HSS 73 0.D.x4.8 + 100x180x12 BOTTOM PL. + 130x160x10 TOP PL. (\*)
  - (\*) = 2-12# ANCH. (WHERE ANCH. PL. NOT USED)
- \* POST ARE ALL JACK c/w STUD (EX. P2 = 1 JACK + 1 STUD)  
\* IF NO POST ARE MENTIONED ON PLANS, PROVIDE MIN. A "P2"

- = SMOKE ALARMS AS PER SECTION 9.10.19. OF THE ONTARIO BUILDING CODE:  
- SHALL HAVE A VISUAL SIGNALING DEVICE;  
- ARE REQUIRED IN EACH SLEEPING ROOM AND HALLWAY;  
- ARE REQUIRED ON EACH STOREY, INCLUDING BASEMENT;  
- ARE REQUIRED TO BE PROVIDED WITH BATTERY AS AN ALTERNATIVE POWER SUPPLY CAPABLE OF PROVIDING POWER FOR AT LEAST 7 DAYS IN NORMAL CONDITION, FOLLOWED BY, 4 MINUTES OF ALARM; AND  
- CARBON MONOXIDE ALARM ARE ALSO REQUIRED ADJACENT TO EACH SLEEPING AREA.
- = PROVIDE MECHANICAL EXHAUST TO OUTSIDE

2012 O.B.C. DRAWINGS

DRAWING: BASEMENT FLOOR ELECTRICAL - WOB

ADDRESS: XX SCALE: 3/16" = 1'-0" DATE: XX/XX/XXXX

1046 - THE HAZELWOOD 2018 FOOTPRINT (STANDARD DRAWINGS) SHEET: E00

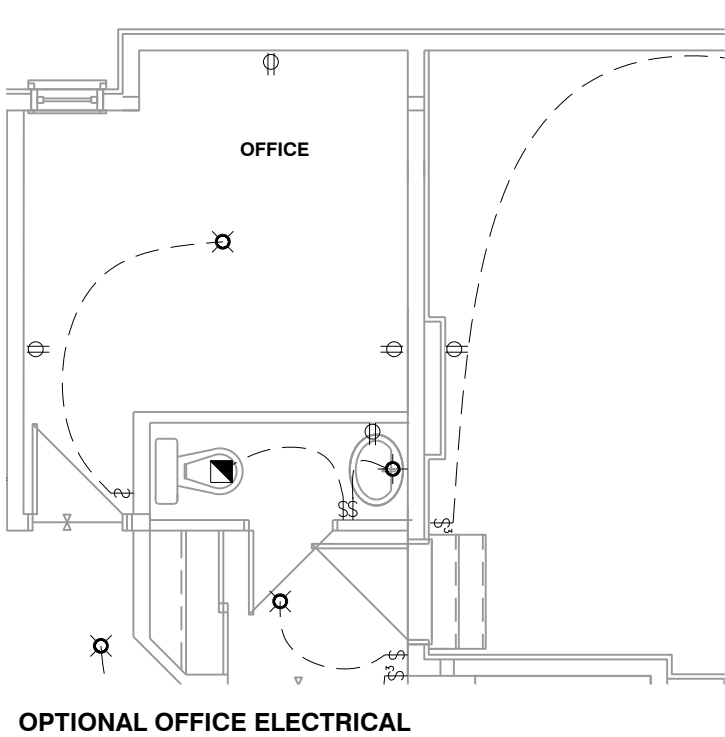

GROUND FLOOR ELECTRICAL

SCALE: 3/16" = 1'-0"

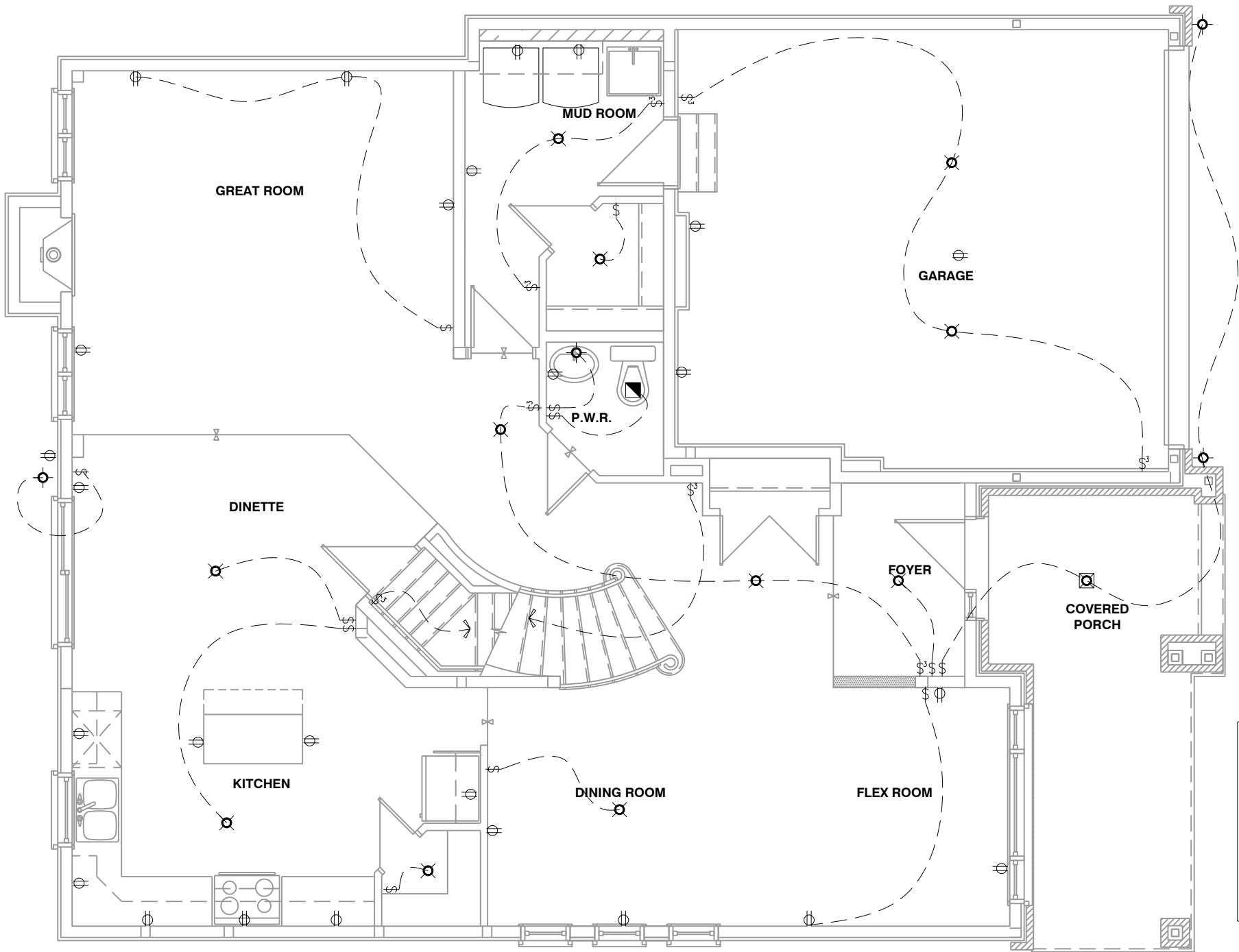

- NOTES:
- FINISH FLOORING IN BATHROOMS, KITCHEN, LAUNDRY ROOM, GENERAL STORAGE AREAS AND ENTRANCES SHALL BE WATER RESISTANT;
  - INSTALL STUD REINFORCEMENT TO PERMIT THE FUTURE INSTALLATION OF GRAB BAR IN MAIN BATHROOM AS PER 9.5.2.3. OF O.B.C. 2012;
  - WINDOW SIZE AND R/O ARE TO BE VALIDATED WITH VALECRAFT HOMES LTD AND THE MANUFACTURER;
  - COORD. FLOOR JOIST, LINTEL, ROOF TRUSS AND POSTS WITH MANUFACTURER SPEC'S AND P.ENG. IN OTHER CASE;
  - COORD. LOCATION OF ALL VENTING UNITS, EXTERIOR LIGHTING, ETC. WITH VALECRAFT HOMES LTD AND MANUFACTURERS.

- ROOF AND FLOOR LAYOUT NOTES:
- ROOF AND FLOOR LAYOUT IS A SCHEMATIC LAYOUT TO ASSIST THE TRUSS MANUFACTURER. PROVIDE THE TRUSS MANUFACTURER'S ROOF AND FLOOR LAYOUT FOR BUILDING PERMIT APPLICATION AND FOR THE ON-SITE FRAMING. THE DRAFTING SERVICE OFFICE NEEDS TO BE AWARE OF ANY ALTERNATIVES OR CHANGES REGARDING THE ROOF AND FLOOR'S SCHEMATIC LAYOUT BEFORE THE CONSTRUCTION BEGINS, PROVIDE SUPPORT UNDER GIRDER TRUSS & SOLID BLOCKING DOWN TO FOUNDATION.

LOT: XXXX  
DATE: XX/XX/XXXX



A - ALL CONTRACTORS SHALL PERFORM THEIR WORK WHETHER DESCRIBED OR NOT, ACCORDING TO THE APPLICABLE BUILDING CODE REQUIREMENTS AND MUNICIPAL REGULATIONS.  
B - THE GENERAL CONTRACTOR SHALL CHECK AND VERIFY ALL DIMENSIONS AND REPORT ERRORS AND OMISSIONS TO VALECRAFT'S ARCHITECTURAL DEPARTMENT.  
C - NO DIMENSION SHOULD BE SCALED ON DRAWINGS.  
D - THE GENERAL CONTRACTOR OR SUB-CONTRACTORS WILL BE HELD RESPONSIBLE FOR ALL WORK DONE ON THE CONSTRUCTION SITE.  
E - THIS DRAWING IS TO BE USED IN CONJUNCTION WITH SCHEDULE B-1A AND ANY 680'S AND MAY SHOW ONLY SOME OF THE CHANGES DETAILED ON THAT DOCUMENT. SHOULD THE DRAWINGS NOT SHOW ALL ITEMS CONTAINED ON A SCHEDULE OR MISS OTHER ITEMS ALTOGETHER, THE SCHEDULE IS CONSIDERED THE GOVERNING DOCUMENT.

I, DANIEL GUERIN, ARCHITECTURAL MANAGER FOR VALECRAFT HOMES LTD., HAVE REVIEWED THE FOLLOWING DOCUMENTS AND TAKE RESPONSIBILITY FOR THE DESIGN ACTIVITIES.

- PERSONAL BCIN #19896
- TARIION REGISTRATION NUMBER #611

\*\* SEE SIGNED SCHEDULE 1: DESIGNER INFORMATION FORM \*\*

REV-1	NO.	DESCRIPTION	DATE	BY

- NOTES: STEEL LINTEL:
- S1 = L 90x90x6
  - S2 = L 90x90x8
  - S3 = L 100x90x8
  - S4 = L 125x90x8
  - S5 = L 125x90x10
  - S6 = L 200x100x12
  - S7 = L 150x100x10 (8" BEARING)
- LINTEL TABLE:
- L1 = 2-2x10 + P2 ON BOTH SIDES
  - L2 = 3-2x10 + P3 ON BOTH SIDES
  - L3 = 2-1.75x9.5 LVL (1.8E) + P3 ON BOTH SIDES
  - L4 = 3-1.75x9.5 LVL (1.8E) + P3 ON BOTH SIDES

- \* UNLESS OTHERWISE NOTED
- \* IF LINTEL IS EXPOSED TO THE EXTERIOR, PROVIDE PRESSURE TREATED LUMBER

- POST TABLE:
- P1 = 3" ADJUSTABLE STEEL COLUMN
  - P2 = 2-2x4 OR 2-2x6
  - P3 = 3-2x4 OR 3-2x6
  - P4 = 4-2x4 OR 4-2x6
  - P5 = 5-2x4 OR 5-2x6
  - P6 = 6-2x4 OR 6-2x6
  - P13 = HSS 88.9x88.9x3.18 + 100x200x12 T&B PL. (\*)
  - P14 = HSS 89x89x4.8 + 100x200x12 T&B PL. (\*)
  - P15 = HSS 76.2x76.2x4.78 + 100x180x12 T&B PL. (\*)
  - P16 = HSS 76.2x76.2x4.78 + 130x130x12 T&B PL. (\*)
  - P17 = HSS 73 0.D.x4.8 + 100x180x12 BOTTOM PL. + 130x160x10 TOP PL. (\*)
  - (\*) = 2-12# ANCH. (WHERE ANCH. PL. NOT USED)

- \* POST ARE ALL JACK c/w STUD (EX. P2 = 1 JACK + 1 STUD)
- \* IF NO POST ARE MENTIONED ON PLANS, PROVIDE MIN. A "P2"

- ☼ = SMOKE ALARMS AS PER SECTION 9.10.19. OF THE ONTARIO BUILDING CODE:
  - SHALL HAVE A VISUAL SIGNALING DEVICE;
  - ARE REQUIRED IN EACH SLEEPING ROOM AND HALLWAY;
  - ARE REQUIRED ON EACH STOREY, INCLUDING BASEMENT;
  - ARE REQUIRED TO BE PROVIDED WITH BATTERY AS AN ALTERNATIVE POWER SUPPLY CAPABLE OF PROVIDING POWER FOR AT LEAST 7 DAYS IN NORMAL CONDITION, FOLLOWED BY, 4 MINUTES OF ALARM; AND
  - CARBON MONOXIDE ALARM ARE ALSO REQUIRED ADJACENT TO EACH SLEEPING AREA.

- ▣ = PROVIDE MECHANICAL EXHAUST TO OUTSIDE

2012 O.B.C. DRAWINGS

DRAWING: FIRST FLOOR ELECTRICAL

ADDRESS: XX SCALE: 3/16" = 1'-0" DATE: XX/XX/XXXX

1046 - THE HAZELWOOD 2018 FOOTPRINT (STANDARD DRAWINGS) SHEET: E01

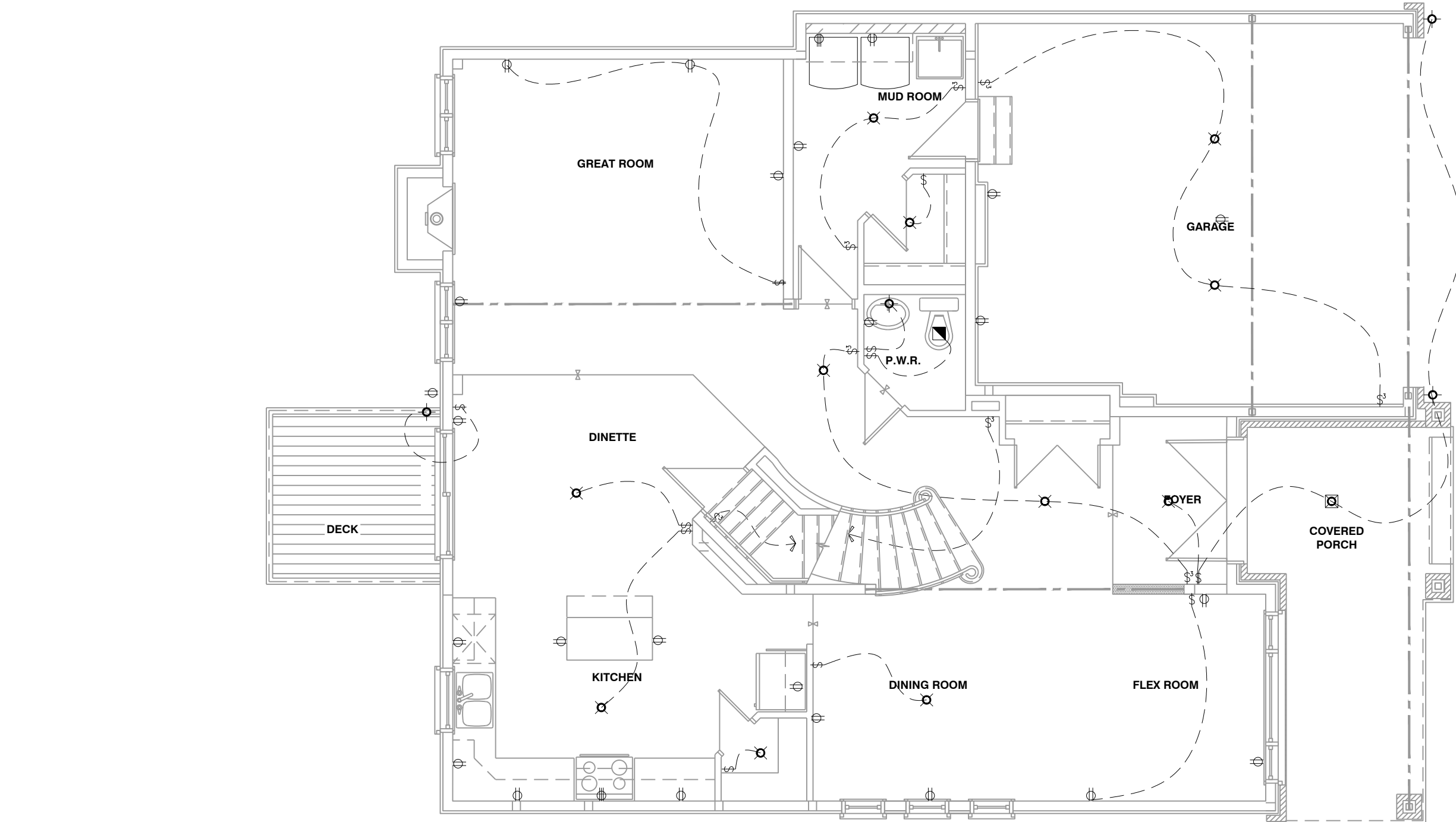

- NOTES:
- FINISH FLOORING IN BATHROOMS, KITCHEN, LAUNDRY ROOM, GENERAL STORAGE AREAS AND ENTRANCES SHALL BE WATER RESISTANT;
  - INSTALL STUD REINFORCEMENT TO PERMIT THE FUTURE INSTALLATION OF GRAB BAR IN MAIN BATHROOM AS PER 9.5.2.3. OF O.B.C. 2012;
  - WINDOW SIZE AND R/O ARE TO BE VALIDATED WITH VALECRAFT HOMES LTD AND THE MANUFACTURER;
  - COORD. FLOOR JOIST, LINTEL, ROOF TRUSS AND POSTS WITH MANUFACTURER SPEC'S AND P.ENG. IN OTHER CASE;
  - COORD. LOCATION OF ALL VENTING UNITS, EXTERIOR LIGHTING, ETC. WITH VALECRAFT HOMES LTD AND MANUFACTURERS.

- ROOF AND FLOOR LAYOUT NOTES:
- ROOF AND FLOOR LAYOUT IS A SCHEMATIC LAYOUT TO ASSIST THE TRUSS MANUFACTURER. PROVIDE THE TRUSS MANUFACTURER'S ROOF AND FLOOR LAYOUT FOR BUILDING PERMIT APPLICATION AND FOR THE ON-SITE FRAMING. THE DRAFTING SERVICE OFFICE NEEDS TO BE AWARE OF ANY ALTERNATIVES OR CHANGES REGARDING THE ROOF AND FLOOR'S SCHEMATIC LAYOUT BEFORE THE CONSTRUCTION BEGINS, PROVIDE SUPPORT UNDER GIRDER TRUSS & SOLID BLOCKING DOWN TO FOUNDATION.

GROUND FLOOR ELECTRICAL - WOB

SCALE: 3/16" = 1'-0"

LOT: XXXX  
DATE: XX/XX/XXXX



A - ALL CONTRACTORS SHALL PERFORM THEIR WORK WHETHER DESCRIBED OR NOT, ACCORDING TO THE APPLICABLE BUILDING CODE REQUIREMENTS AND MUNICIPAL REGULATIONS.  
B - THE GENERAL CONTRACTOR SHALL CHECK AND VERIFY ALL DIMENSIONS AND REPORT ERRORS AND OMISSIONS TO VALECRAFT'S ARCHITECTURAL DEPARTMENT.  
C - NO DIMENSION SHOULD BE SCALED ON DRAWINGS.  
D - THE GENERAL CONTRACTOR OR SUB-CONTRACTORS WILL BE HELD RESPONSIBLE FOR ALL WORK DONE ON THE CONSTRUCTION SITE.  
E - THIS DRAWING IS TO BE USED IN CONJUNCTION WITH SCHEDULE B-1A AND ANY 680'S AND MAY SHOW ONLY SOME OF THE CHANGES DETAILED ON THAT DOCUMENT. SHOULD THE DRAWINGS NOT SHOW ALL ITEMS CONTAINED ON A SCHEDULE OR MISS OTHER ITEMS ALTOGETHER, THE SCHEDULE IS CONSIDERED THE GOVERNING DOCUMENT.

I, DANIEL GUERIN, ARCHITECTURAL MANAGER FOR VALECRAFT HOMES LTD., HAVE REVIEWED THE FOLLOWING DOCUMENTS AND TAKE RESPONSIBILITY FOR THE DESIGN ACTIVITIES.

- PERSONAL BCIN #19896
- TARIION REGISTRATION NUMBER #611

\*\* SEE SIGNED SCHEDULE 1: DESIGNER INFORMATION FORM \*\*

REV-1	NEW STANDARD DRWG MODIFICATION	05/02/2019	VH
NO.	DESCRIPTION	DATE	BY

- NOTES: STEEL LINTEL:
- S1 = L 90x90x6
  - S2 = L 90x90x8
  - S3 = L 100x90x8
  - S4 = L 125x90x8
  - S5 = L 125x90x10
  - S6 = L 200x100x12
  - S7 = L 150x100x10 (8" BEARING)
- LINTEL TABLE:
- L1 = 2-2x10 + P2 ON BOTH SIDES
  - L2 = 3-2x10 + P3 ON BOTH SIDES
  - L3 = 2-1.75x9.5 LVL (1.8E) + P3 ON BOTH SIDES
  - L4 = 3-1.75x9.5 LVL (1.8E) + P3 ON BOTH SIDES
- \* UNLESS OTHERWISE NOTED  
\* IF LINTEL IS EXPOSED TO THE EXTERIOR, PROVIDE PRESSURE TREATED LUMBER

- POST TABLE:
- P1 = 3" ADJUSTABLE STEEL COLUMN
  - P2 = 2-2x4 OR 2-2x6
  - P3 = 3-2x4 OR 3-2x6
  - P4 = 4-2x4 OR 4-2x6
  - P5 = 5-2x4 OR 5-2x6
  - P6 = 6-2x4 OR 6-2x6
  - P13 = HSS 88.9x88.9x3.18 + 100x200x12 T&B PL. (\*)
  - P14 = HSS 89x89x4.8 + 100x200x12 T&B PL. (\*)
  - P15 = HSS 76.2x76.2x4.78 + 100x180x12 T&B PL. (\*)
  - P16 = HSS 76.2x76.2x4.78 + 130x130x12 T&B PL. (\*)
  - P17 = HSS 73 0.D.x4.8 + 100x180x12 BOTTOM PL. + 130x160x10 TOP PL. (\*)
  - (\*) = 2-12# ANCH. (WHERE ANCH. PL. NOT USED)
- \* POST ARE ALL JACK c/w STUD (EX. P2 = 1 JACK + 1 STUD)  
\* IF NO POST ARE MENTIONED ON PLANS, PROVIDE MIN. A "P2"

- = SMOKE ALARMS AS PER SECTION 9.10.19. OF THE ONTARIO BUILDING CODE:  
- SHALL HAVE A VISUAL SIGNALING DEVICE;  
- ARE REQUIRED IN EACH SLEEPING ROOM AND HALLWAY;  
- ARE REQUIRED ON EACH STOREY, INCLUDING BASEMENT;  
- ARE REQUIRED TO BE PROVIDED WITH BATTERY AS AN ALTERNATIVE POWER SUPPLY CAPABLE OF PROVIDING POWER FOR AT LEAST 7 DAYS IN NORMAL CONDITION, FOLLOWED BY, 4 MINUTES OF ALARM; AND  
- CARBON MONOXIDE ALARM ARE ALSO REQUIRED ADJACENT TO EACH SLEEPING AREA.
- = PROVIDE MECHANICAL EXHAUST TO OUTSIDE

2012 O.B.C. DRAWINGS

DRAWING: GROUND FLOOR ELECTRICAL WOB

ADDRESS: XX SCALE: 3/16" = 1'-0" DATE: XX/XX/XXXX

1046 - THE HAZELWOOD 2018 FOOTPRINT (STANDARD DRAWINGS) SHEET: E01

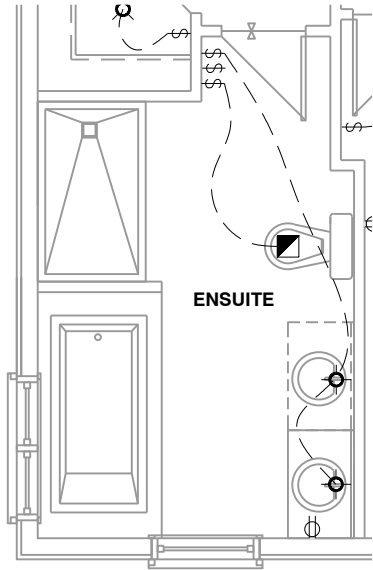

5PC ENSUITE ELEC. UPGRADE

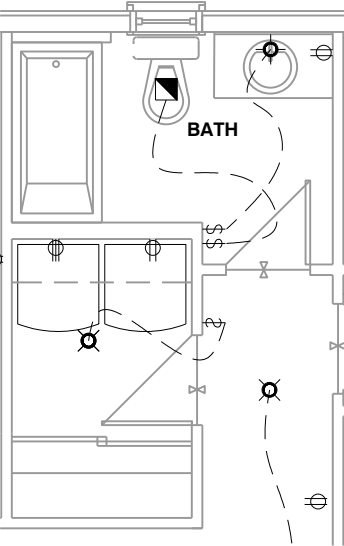

SECOND FLOOR - OPT. LAUNDRY ELEC.

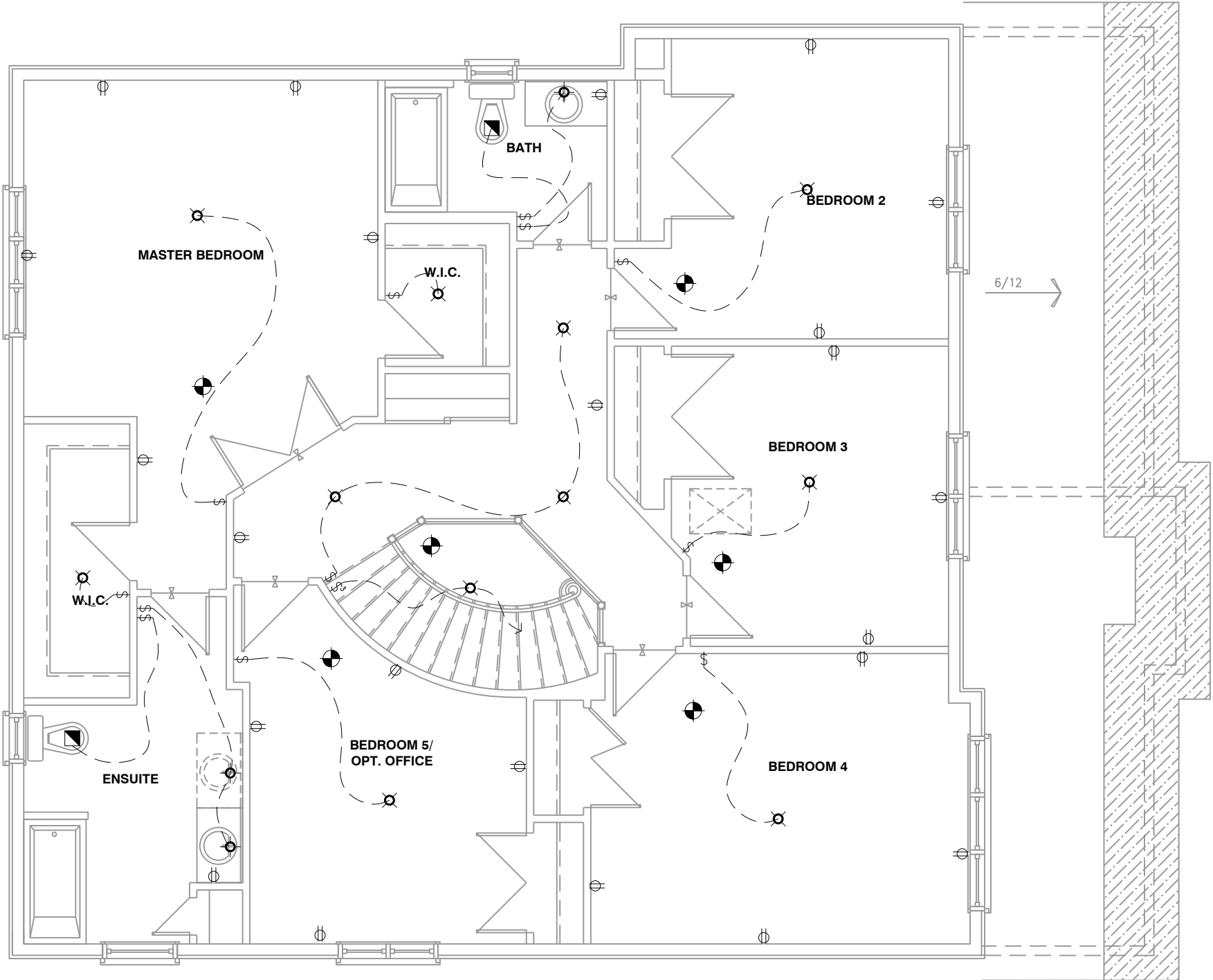

4PC ENSUITE ELEC. UPGRADE

SECOND FLOOR ELECTRICAL

SCALE: 3/16" = 1'-0"

LOT: XXXX  
DATE: XX/XX/XXXX



A - ALL CONTRACTORS SHALL PERFORM THEIR WORK WHETHER DESCRIBED OR NOT, ACCORDING TO THE APPLICABLE BUILDING CODE REQUIREMENTS AND MUNICIPAL REGULATIONS.  
B - THE GENERAL CONTRACTOR SHALL CHECK AND VERIFY ALL DIMENSIONS AND REPORT ERRORS AND OMISSIONS TO VALECRAFT'S ARCHITECTURAL DEPARTMENT.  
C - NO DIMENSION SHOULD BE SCALED ON DRAWINGS.  
D - THE GENERAL CONTRACTOR OR SUB-CONTRACTORS WILL BE HELD RESPONSIBLE FOR ALL WORK DONE ON THE CONSTRUCTION SITE.  
E - THIS DRAWING IS TO BE USED IN CONJUNCTION WITH SCHEDULE B-1A AND ANY 680'S AND MAY SHOW ONLY SOME OF THE CHANGES DETAILED ON THAT DOCUMENT. SHOULD THE DRAWINGS NOT SHOW ALL ITEMS CONTAINED ON A SCHEDULE OR MISS OTHER ITEMS ALTOGETHER, THE SCHEDULE IS CONSIDERED THE GOVERNING DOCUMENT.

I, DANIEL GUERIN, ARCHITECTURAL MANAGER FOR VALECRAFT HOMES LTD., HAVE REVIEWED THE FOLLOWING DOCUMENTS AND TAKE RESPONSIBILITY FOR THE DESIGN ACTIVITIES.

- PERSONAL BCIN #19896
- TARIION REGISTRATION NUMBER #611

\*\* SEE SIGNED SCHEDULE 1: DESIGNER INFORMATION FORM \*\*

REV-1	NEW STANDARD DRWG MODIFICATION	05/02/2019	VH
NO.	DESCRIPTION	DATE	BY

NOTES: STEEL LINTEL:  
S1 = L 90x90x6  
S2 = L 90x90x8  
S3 = L 100x90x8  
S4 = L 125x90x8  
S5 = L 125x90x10  
S6 = L 200x100x12  
S7 = L 150x100x10 (8" BEARING)

LINTEL TABLE:  
L1 = 2-2x10 + P2 ON BOTH SIDES  
L2 = 3-2x10 + P3 ON BOTH SIDES  
L3 = 2-1.75x9.5 LVL (1.8E) + P3 ON BOTH SIDES  
L4 = 3-1.75x9.5 LVL (1.8E) + P3 ON BOTH SIDES

\* UNLESS OTHERWISE NOTED  
\* IF LINTEL IS EXPOSED TO THE EXTERIOR, PROVIDE PRESSURE TREATED LUMBER

POST TABLE:

P1 = 3" ADJUSTABLE STEEL COLUMN  
P2 = 2-2x4 OR 2-2x6  
P3 = 3-2x4 OR 3-2x6  
P4 = 4-2x4 OR 4-2x6  
P5 = 5-2x4 OR 5-2x6  
P6 = 6-2x4 OR 6-2x6  
P13 = HSS 88.9x88.9x3.18 + 100x200x12 T&B PL. (\*)  
P14 = HSS 89x89x4.8 + 100x200x12 T&B PL. (\*)  
P15 = HSS 76.2x76.2x4.78 + 100x180x12 T&B PL. (\*)  
P16 = HSS 76.2x76.2x4.78 + 130x130x12 T&B PL. (\*)  
P17 = HSS 73 0.D.x4.8 + 100x180x12 BOTTOM PL. + 130x160x10 TOP PL. (\*)  
(\*) = 2-12# ANCH. (WHERE ANCH. PL. NOT USED)

\* POST ARE ALL JACK c/w STUD (EX. P2 = 1 JACK + 1 STUD)  
\* IF NO POST ARE MENTIONED ON PLANS, PROVIDE MIN. A "P2"

☼ = SMOKE ALARMS AS PER SECTION 9.10.19. OF THE ONTARIO BUILDING CODE:  
- SHALL HAVE A VISUAL SIGNALING DEVICE;  
- ARE REQUIRED IN EACH SLEEPING ROOM AND HALLWAY;  
- ARE REQUIRED ON EACH STOREY, INCLUDING BASEMENT;  
- ARE REQUIRED TO BE PROVIDED WITH BATTERY AS AN ALTERNATIVE POWER SUPPLY CAPABLE OF PROVIDING POWER FOR AT LEAST 7 DAYS IN NORMAL CONDITION, FOLLOWED BY, 4 MINUTES OF ALARM; AND  
- CARBON MONOXIDE ALARM ARE ALSO REQUIRED ADJACENT TO EACH SLEEPING AREA.

☼ = PROVIDE MECHANICAL EXHAUST TO OUTSIDE

2012 O.B.C. DRAWINGS

DRAWING: SECOND FLOOR ELECTRICAL

ADDRESS: XX SCALE: 3/16" = 1'-0" DATE: XX/XX/XXXX

1046 - THE HAZELWOOD 2018 FOOTPRINT

(STANDARD DRAWINGS)

SHEET: E02