

AMENDMENT TO AGREEMENT OF PURCHASE AND SALE
BETWEEN THE UNDERSIGNED PARTIES HERETO SIGNED
ON THE 8 DAY OF December, 20 21.

REGARDING PROPERTY KNOWN AS: BUILDER'S LOT : 9
LOT: 9 BLOCK :
50M-352 PLACE ST THOMAS 6
CIVIC ADDRESS: 732 Namur Street
PURCHASERS: Edward Peprah & Lydia Konadu

VENDORS: VALECRAFT HOMES (2019) LIMITED
DATE OF ACCEPTANCE: December 9, 2021

It is hereby understood and agreed between the undersigned parties hereto that the following changes shall be made to the above mentioned Agreement of Purchase and Sale and except for such changes noted below all other terms and conditions in the Agreement shall remain as stated therein and time shall remain of the essence.

DELETE: PURCHASE PRICE: \$716,250.00
BALANCE AT CLOSING: \$666,250.00
LESS H.S.T. AMOUNT: \$655,088.50
SCHEDULE "G" DATED: December 8, 2021
TARION SCHEDULE "B" DATED: December 8, 2021

INSERT: 680 dated: January 18, 2022 in the amount of: \$13,975.87
NEW PURCHASE PRICE: \$730,225.87
NEW BALANCE AT CLOSING: \$680,225.87
NEW LESS H.S.T. AMOUNT: \$667,456.52
SCHEDULE "G" DATED: January 18, 2022
TARION SCHEDULE "B" DATED: January 18, 2022
SCHEDULE "W4" DATED: January 18, 2022

Dated at Ottawa, ON this 18 day of January, 2022

In the presence of:

WITNESS

DocuSigned by:
PURCHASER

WITNESS

DocuSigned by:
PURCHASER

Dated at Ottawa, ON this 19 day of January, 2022

VALECRAFT HOMES (2019) LIMITED

Per: Frank Nieuwkoop

Name: F. Nieuwkoop

Title: Vice President
I HAVE THE AUTHORITY TO BIND THE CORPORATION



Freehold Form
(Tentative Closing Date)

SCHEDULE B
Adjustments to Purchase Price or Balance Due on Closing

PART I Stipulated Amounts/Adjustments

These are additional charges, fees or other anticipated adjustments to the final purchase price or balance due on Closing, the dollar value of which is stipulated in the Purchase Agreement and set out below.

- 1. Preparation of transfer fee by Builder’s solicitor as stated in Clause #22 of the Agreement of Purchase & Sale. \$275.00 + HST= \$310.75

PART II All Other Adjustments – to be determined in accordance with the terms of the Purchase Agreement

These are additional charges, fees or other anticipated adjustments to the final purchase price or balance due on Closing which will be determined after signing the Purchase Agreement, all in accordance with the terms of the Purchase Agreement.

- 1. Land Transfer Tax based on final purchase price less HST as stated in Clause #22 of the Agreement of Purchase & Sale.
- 2. Property Taxes as per final statement of adjustments as stated in Clause #11 of the Agreement of Purchase & Sale.
- 3. Real Estate Transaction Levy Surcharge as per final statement of adjustments as stated in Clause #13 of the Agreement of Purchase & Sale.
- 4. Administrative charges to set up assessment roll number and change of records as per final statement of adjustments as stated in Clause #14 of the Agreement of Purchase & Sale.
- 5. Delay in Closing by Purchaser of \$150.00 +HST per day as per final statement of adjustments as stated in Clause #15 of the Agreement of Purchase & Sale.
- 6. Maximum GST/HST rebate based on final purchase price less HST as stated in Schedule “G” Clause # 8 of the Agreement of Purchase & Sale.
- 7. Tarion Enrolment Fee based on final purchase price less HST as stated in Clause #12 of the Agreement of Purchase & Sale. Tarion Enrolment Calculation Table can be viewed on-line at tarion.com. See chart on page 11 as a guide.
- 8. Additional upgrades/deletions contained in the attached Amendment to the Agreement of Purchase and Sale dated January 14, 2022.

Signed at Ottawa, ON, this 18 day of January, 2022.

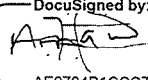
DocuSigned by:

AE9764B1GCG74E8...
Purchaser

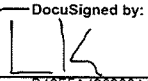
Valecraft Homes (2019) Limited

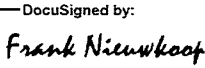
DocuSigned by:

B40E5A436302449...
Purchaser

DocuSigned by:

A04F827301214EE...
Per:

January 19, 2022
Date:

Lot #: 9 - Phase 6

Project: **Place St. Thomas 6**



NON STANDARD EXTRAS (680)			
Place St. Thomas - Phase 6			
PURCHASERS: Edward Peprah and Lydia Konadu			Printed: 18-Jan-22 3:07 pm
LOT NUMBER	PHASE	HOUSE TYPE	CLOSING DATE
9	6	826 THE BRADLEY 3 BED ELEV B	3-Nov-22
ITEM	QTY	EXTRA / CHANGE	PRICE
*8 999	1	- ORBITAL UPGRADES AS PER ATTACHED QUOTE & SKETCH.	* \$322.05
38286		Note: Orbital Estimate No#: OR7057 Rev.01 dated 12/14/2021	Each
*9 998	1	- S&S ELECTRIC UPGRADES AS PER ATTACHED QUOTE & SKETCH.	* \$3,405.82
38287		Note: S&S Electric Estimate No#: SS5613 Rev.01 dated 12/14/2021	Each
10	1	- KITCHEN - DELETE ITEM # 5 - GAS LINE FOR RANGE C/W 120V OUTLET	-\$339.00
38288		Note:	Each
11 120125	1	- KITCHEN - OTR - BASIC - 1.7 C/F MICROWAVE WITH HOOD - UPGRADE TO STAINLESS STEEL	\$75.00
38289		Note:	Each
12 871	1	- KITCHEN - CABINETRY - ADJUST KITCHEN CABINETRY TO ACCOMMODATE NON-STANDARD REFRIGERATOR SIZE.	\$87.00
38290		Note: - As per Kitchen Sketch dated January 18, 2022 - As per Floorplan Sketch dated January 18, 2022 - Purchaser(s) acknowledge that the number & or size of doors may be reduced in the surrounding cabinetry to accommodate.	Each
13 117584	1	- KITCHEN - CABINETRY - UPC9-2A - BUILDERS STANDARD CABINETRY - STANDARD LAYOUT. INCLUDES UPGRADE TO 42IN UPPERS WITH FILLER DETAIL ON UPPER KITCHEN CABINETRY TO STANDARD BULKHEAD	\$698.00
38291		Note: - As per UPC Sketch dated January 18, 2022 - As per Kitchen Sketch dated January 18, 2022 - Purchaser Acknowledges and accepts that Upper Kitchen cabinetry upgraded wood doors will have center style.	Each
14 12711	1	- KITCHEN - COUNTERTOP - QUARTZ - LEVEL 1 - KITCHEN C/W FLUSH BREAKFAST BAR	\$5,407.00
38292		Note: -Eased Edge Profile as per Profile Sketch dated January 18, 2022. As per Kitchen, UPC and Floorplan Sketches dated January 18,2022 - See item # 15 for upgraded kitchen sink - Does not include upgraded faucet	Each
15 28041	1	- KITCHEN - KITCHEN SINK - REGINOX ND1831UA/9 DOUBLE BOWL UNDERMOUNT SINK	\$143.00
38293		Note: - See Item 14 for Solid surface countertop.	Each
16 117140	1	- ENSUITE BATH - VANITY BANK OF DRAWERS (3 DRAWERS) 9-9-9	\$759.00
38301		Note: - As per Floorplan Sketch dated January 18, 2022 - Approximately centered between 2 sinks. - See item #3 (Spc ensuite)	Each
17 704	2	- CERAMIC TILE - GROUT COLOR PER COLOUR	\$150.00
38302		Note:	

PREPARED BY: Samar Merhi
LOCKED BY: Lisa Ballard
PE 1,822-1
InvoiceSQL.rpt 05may21

DS
FN

DS
E

DS
DK

Vendor Initials: _____ Purchaser Initials: _____

CONSTRUCTION SCHEDULING APPROVAL

PER: _____

DATE: _____



NON STANDARD EXTRAS (680)

Place St. Thomas - Phase 6

PURCHASERS: Edward Peprah and Lydia Konadu

Printed: 18-Jan-22 3:07 pm

LOT NUMBER	PHASE	HOUSE TYPE	CLOSING DATE
9	6	826 THE BRADLEY 3 BED ELEV B	3-Nov-22

ITEM	QTY	EXTRA / CHANGE	PRICE	INTERNAL USE
18 165	1	KITCHEN - TILE - WALL - BACKSPLASH - UPGRADE - BRONZE -- KITCHEN - BRONZE	\$76.00	Each
38303	Note:	- As per Wall Tile installation sketch dated January 18, 2022 - See item #19 (installation upgrade)		
19 164	1	KITCHEN - TILE - WALL - BACKSPLASH - INSTALLATION - STAGGERED - - KITCHEN - .	\$57.00	Each
38304	Note:	- As per Wall Tile installation sketch dated January 18, 2022 - See item #18 (tile upgrade)		
*20 64287	1	- - HARDWOOD - LAUZON ENGINEERED HARDWOOD - 3-1/8" WIRE BRUSHED - STANDARD AREAS	* \$2,593.00	Each
38305	Note:	- As per Floorplan Sketch dated January 18, 2022 - Standard areas include great room, dining room, main floor hallway & upper hallway.		
21 604	1	ENSUITE BATH - BATHROOMS - ZITTA NICHE 12X12 STAINLESS STEEL	\$542.00	Each
38306	Note:	- As per Floorplan Sketch dated January 18, 2022 - Installed on wall opposite shower head (approximately centered on wall) - base of niche installed approx. 4 feet high from shower base. - Cannot be installed on an exterior wall.		
22	1	- - DELETE ITEM # 4 (RE: STAIRS - UPPER - NATURAL OAK STAIRCASE WITH VENEERED RISERS & STRINGERS AND SOLID TREADS).	-\$4,706.00	Each
38309	Note:			
*23 102293	1	- - STAIRS - UPPER - STAINED OAK STAIRCASE WITH VENEERED RISERS & STRINGERS AND SOLID TREADS	* \$4,706.00	Each
38311	Note:	- As per Floorplan dated January , 2022 - The Purchaser(s) acknowledge and accept that 3 1/8in Engineered hardwood flooring will be installed on the landing (Where applicable) and must ensure product stability proper humidity levels are to be maintained.		

Sub Total	\$13,975.87
HST	\$0.00
Total	\$13,975.87

Payment Summary



Paid By	Amount
Total Payment:	

PREPARED BY: Samar Merhi

LOCKED BY: Lisa Ballard

PE 1,822-2

InvoiceSQL.rpt 05may21

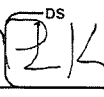
Vendor Initials:  Purchaser Initials:  

CONSTRUCTION SCHEDULING APPROVAL

PER: _____

DATE: _____

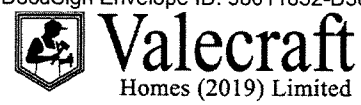

NON STANDARD EXTRAS (680)

Place St. Thomas - Phase 6

PURCHASERS: Edward Peprah and Lydia Konadu

Printed: 18-Jan-22 3:07 pm

LOT NUMBER	PHASE	HOUSE TYPE	CLOSING DATE
9	6	826 THE BRADLEY 3 BED ELEV B	3-Nov-22

ITEM	QTY	EXTRA CHARGE	PRICE	INTERNAL USE
------	-----	--------------	-------	--------------

PURCHASER:

DocuSigned by:

AE9704B1CCC74E8...

Edward Peprah

18-Jan-22

DATE

VENDOR:

DocuSigned by:

A04F827301214EE...

Frank Nieuwkoop

PER: Valecraft Homes (2019) Limited

PURCHASER:

DocuSigned by:

B40F5A436302449...

Lydia Konadu

18-Jan-22

DATE

DATE:

19-Jan-22

PREPARED BY: Samar Merhi

LOCKED BY: Lisa Ballard

PE 1,822-3

InvoiceSQL.rpt 05may21

CONSTRUCTION SCHEDULING APPROVAL

PER:

DATE:

SCHEDULE "G"

HARMONIZED SALES TAX AND NEW HOUSING REBATE

1. The parties acknowledge that as at the date of this Agreement, Harmonized Sales Tax ("HST") is applicable to this transaction pursuant to the Excise Tax Act (Canada) (the "Legislation") and that, the Purchaser may qualify for the GST/HST new housing rebate (as is authorized by the Legislation from time to time) (the "New Housing Rebate") in respect of this transaction.
2. The Purchaser is hereby advised that the Purchase Price listed in "Purchase Price" Section of this Agreement includes all HST and the New Housing Rebate applicable to this transaction (refer to maximum rebate allowance in Clause 8) as at the date this Agreement is signed by the parties. All sales taxes applicable to the transaction (including any applicable New Housing Rebate) will be calculated as of the closing of the subject transaction and will be applied in accordance with the Legislation. In the event that there is a change to the Legislation after the execution of this Agreement but prior to the closing of this transaction, the Vendor shall make all applicable adjustments to the sales taxes payable in this transaction in accordance with all applicable Legislation.
3. The Purchaser hereby irrevocably assigns to the Vendor the benefit of the New Housing Rebate, if applicable to this transaction.
4. The Purchaser hereby warrants and agrees that:

(a) The Real Property is being purchased as the Purchaser's primary place of residence and that the Purchaser will take possession and occupy the Dwelling forthwith upon closing and will not allow occupancy of the Dwelling by any other individual (other than the Purchaser's immediate family) as a place of residence prior to occupancy by the Purchaser;

(b) Purchaser will execute and deliver on closing such documents as the Vendor may require to confirm the warranties and agreements contained in this Schedule; and

(c) Purchaser will submit to the Vendor on closing, prior to or after closing at the Vendor's request, an application or applications in the manner and in the form prescribed containing prescribed information required by the Legislation for the New Housing Rebate
5. The Purchaser acknowledges that the Vendor has calculated the Purchase Price on the assumption that the New Housing Rebate will be applicable to this transaction. If for any reason the Purchaser does not qualify for the New Housing Rebate, then the Purchaser shall be fully responsible for paying to the Vendor the amount of such New Housing Rebate plus interest at the Bank of Montreal prime rate from the date the statement of adjustments is calculated plus any fees, penalties or damages imposed on the Vendor under the Legislation. For greater certainty, the Purchaser acknowledges that the New Housing Rebate described above is for individuals buying a new house or residential condominium as a primary place of residence for themselves or a relation. It does not include the rebate for HST which may be available to investors buying a new house or residential condominium as a rental property (the GST/HST "New Residential Rental Property Rebate"). If the Property is being purchased for investment purposes, the Purchaser will not qualify for the New Housing Rebate and the Purchaser shall be responsible for paying to the Vendor an amount equal to the New Housing Rebate which has been included in the Purchase Price hereunder. All Purchasers buying a new house or residential condominium as a rental property are responsible for applying for the New Residential Rental Property Rebate after the closing of the subject transaction.

DS

Purchaser

DS

Purchaser

DS

Vendor

6. The Purchaser acknowledges and agrees that the Purchase Price set forth in this Agreement has been arrived at on the basis that the Purchase Price includes all Extras, premiums and bonuses and excludes any Extras ordered pursuant to a Change Order following the date of execution of this Agreement. The Purchaser acknowledges that the purchase of additional Extras following the date of execution of this Agreement may push the Purchase Price of the Real Property into a different sales tax category for the purposes of determining the amount of the New Housing Rebate, and that this may lower the amount of said New Housing Rebate applicable to the transaction. If a reduced New Housing Rebate is applicable under the Legislation due to the purchase of Extras following the date of execution of this Agreement, the Purchaser agrees to compensate the Vendor for the, amount by which the New Housing Rebate used to calculate the Purchase Price listed in the "Purchase Price" section herein exceeds the actual applicable New Housing Rebate, such amount to be credited to the Vendor as an adjustment on closing.
7. The Parties acknowledge that for purposes of Land Transfer Tax, the total consideration to be inserted in the Transfer/Deed of Land for this transaction shall be the total Purchase Price including Extras excluding HST and the New Housing Rebate, namely the amount of \$667,456.52 . The Purchaser is responsible for payment in full of the Land Transfer Tax and the cost of registration of the transfer.
8. The Purchaser agrees to execute all further documents required by the Vendor after closing to give effect to this Schedule.

Dated at Ottawa, ON this 18th day of January , 2022

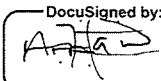
DocuSigned by:

AE0704B1GCC74E8...
PURCHASER

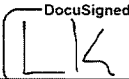
VALECRAFT HOMES (2019) LIMITED

DocuSigned by:

B24FC5A436302424...
PURCHASER

DocuSigned by:
 Frank Nieuwkoop
A04F827301214EE...
PER:

 January 19, 2022
DATE:

PROJECT: PLACE ST THOMAS 6 LOT: 9

Schedule "W4"
Granite & Variegated Quartz Colour Variation

Purchaser's name:	Edward Peprah	Lot no:	9	Plan #:	50M-352
Purchaser's name:	Lydia Konadu	Project:	PLACE ST THOMAS 6		
Home Phone:	613-762-7253	Model:	826 Bradley 3Bed Std		
Work Phone:	613-691-7617	Closing Date:	November 3, 2022		
E-Mail (1):	eddiepeprah@hotmail.com	E-Mail (2):	abenakly8@gmail.com		

Valecraft Homes (2019) Limited continues to provide the best in class sales and service. We recognize the importance of your home to you, our valued customer.

Granite & Variegated Quartz countertops are an elegant addition to your home. However, there are some things of which you should be aware.

Due to the natural composition of **Granite**, inherent variations in texture, colour and consistency are to be expected and considered as normal.

During the process of manufacturing **Variegated Quartz** to achieve a more natural stone look, variations in the appearance between the sample & the slab are to be expected.

Valecraft Homes (2019) Limited strongly suggests that you attend an appointment with our granite/quartz supplier two to three months prior to closing to view the granite/variegated quartz slabs available in the colour you have already chosen. A representative from our supplier will contact you to set up a mutual date & time for the appointment.

I/we, Edward Peprah & Lydia Konadu
have read and fully understand the aforementioned recommendation set forth by the builder and as such hereby release VALECRAFT HOMES (2019) LIMITED from future responsibility with respect to a variation in colour of granite/ variegated quartz countertops.

☒ We accept this opportunity

☐ We decline this opportunity

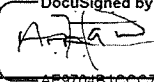
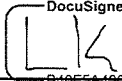
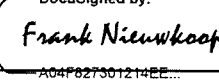
Project: PLACE ST THOMAS 6	LOT NO: 9
<div>DocuSigned by:  AE8704810CC74E3...</div> Purchaser	Date: January 18, 2022
<div>DocuSigned by:  B40F5A490002449...</div> Purchaser	Date: January 18, 2022
<div>DocuSigned by:  A04F027301214EE...</div> Valecraft Homes (2019) Limited	Date: January 19, 2022

Appointment date given: _____ Spoke with/left message: _____

Time scheduled: _____ Date & Time: _____



Valecraft
Homes (2019) Limited

OPTIONAL KITCHEN CABINET CROWN MOULDING, FILLER &
STANDARD BULKHEAD DETAILS

UPC9-1B Upgrade #: _____

- Includes upgrade to 40" uppers with filler detail & valence on upper kitchen cabinetry. Raised approx. 2" to standard bulkhead.

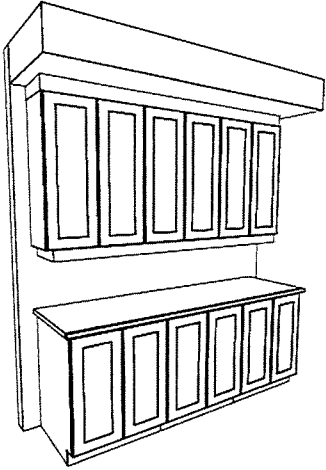
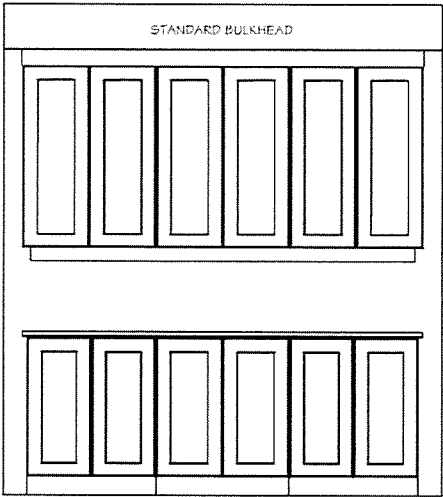
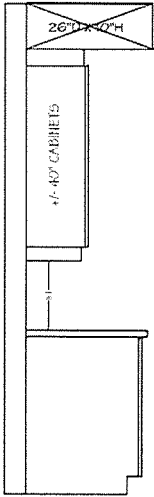

UPC9-2A Upgrade #: 13

- Includes upgrade to 42" uppers with filler detail on upper kitchen cabinetry to standard bulkhead.

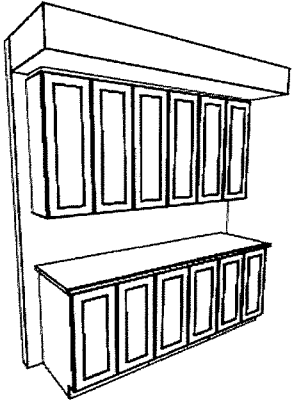
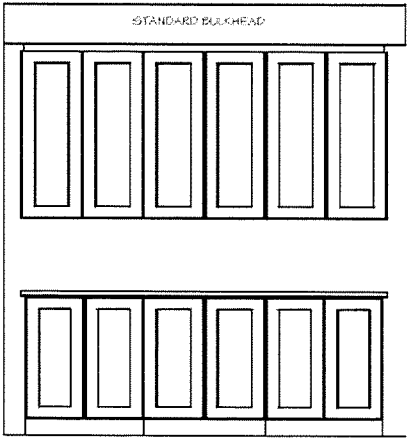
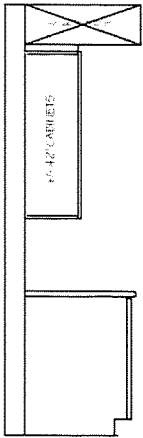

UPC9-3B Upgrade #: _____

- Includes upgrade to 40" uppers with crown moulding & filler detail on upper kitchen cabinetry to standard bulkhead.

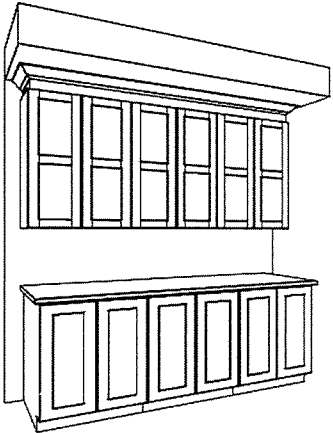
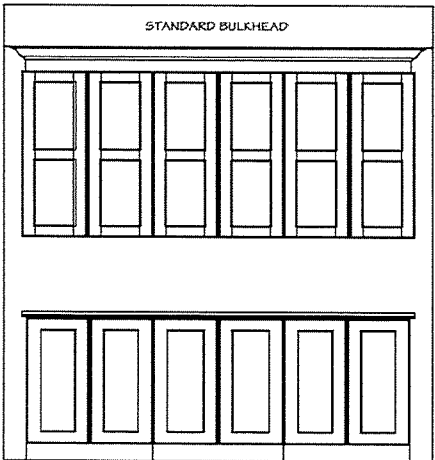
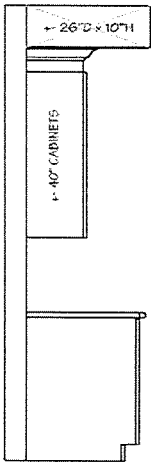

Site: PST PH6

Purchaser: Edward Peprah

Plan No: 50M-352

Lot: 9

Date: January 18, 2022

Purchaser: Lydia Konadu

DS
E PLK

DS
FN

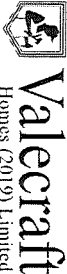

THE BRADLEY

MODEL 826
2183 sq.ft. or 2376 sq.ft.

Site: PST PH6 Purchaser: Edward Peprah
Plan No.: 50M-352
Lot: 9
Date: January 18, 2022
Purchaser: Lydia Konadu

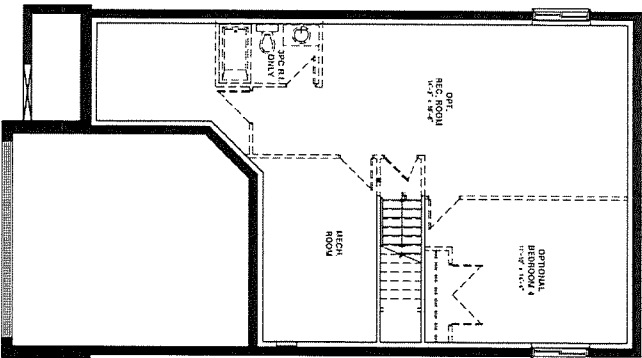

BASEMENT FLOOR

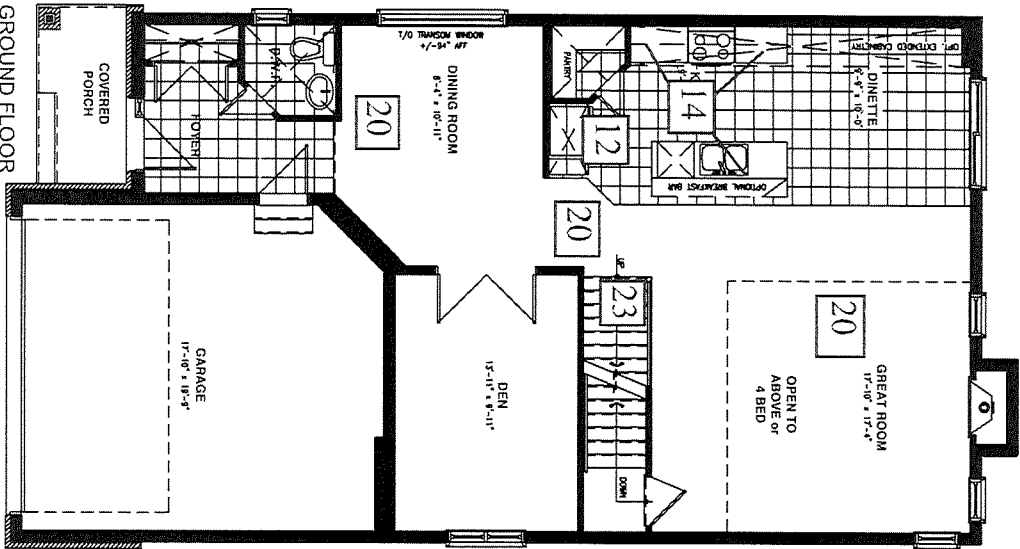

GROUND FLOOR

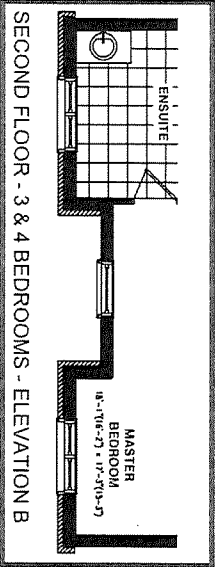

SECOND FLOOR - 3 & 4 BEDROOMS - ELEVATION B

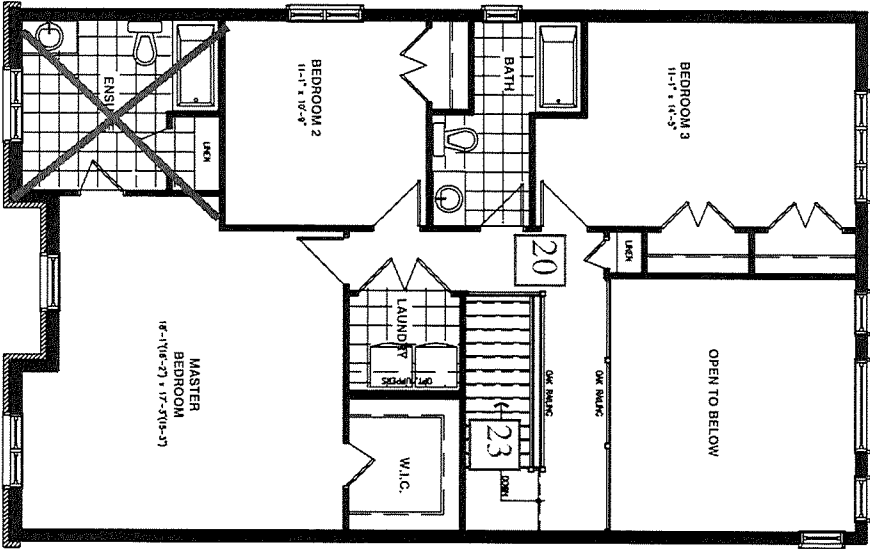

SECOND FLOOR - 3 BEDROOMS - ELEVATION A

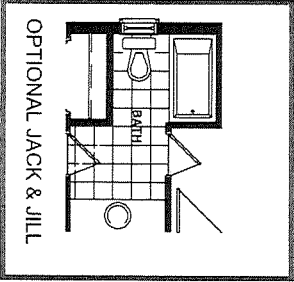
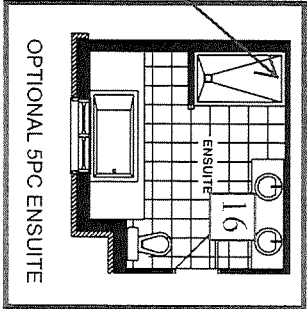
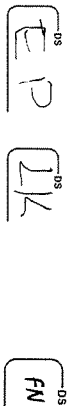

Project: Place St. Thomas 6
Plan No: 50M-352
Lot No: 9 - Phase 6
Model: #826 "B" Std Bradley 3Bed

Purchaser: Edward Peprah
Purchaser: Lydia Konadu
Date: January 18, 2022

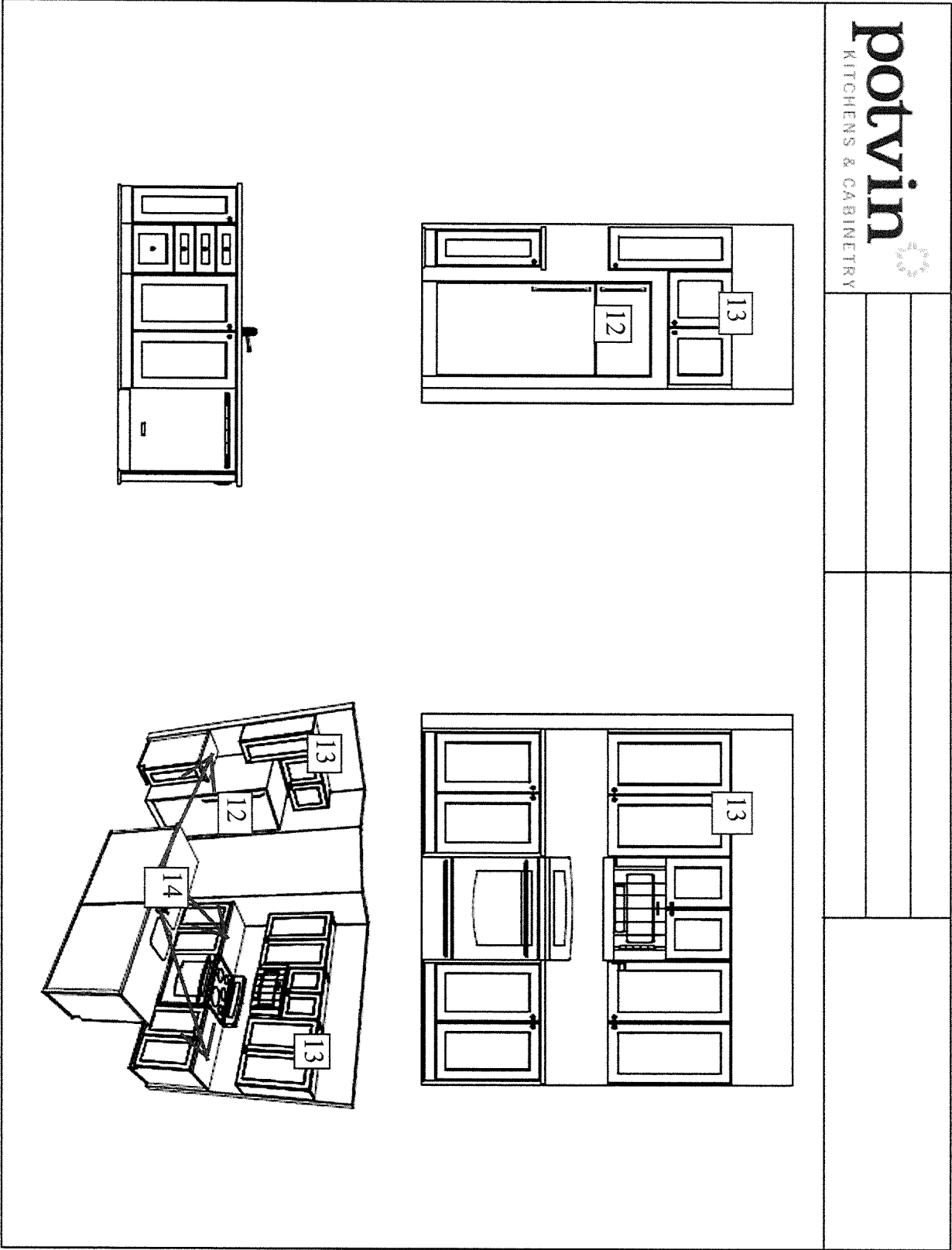

- STANDARD KITCHEN LAYOUT

^{DS}
E P L K

^{DS}
FN



Valecraft
Homes (2019) Limited

Standard Edge Profiles for Granite & Quartz

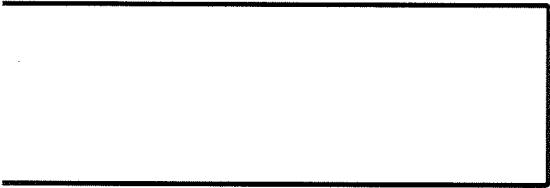

Eased Edge

Kitchen (Item #14)

Project: Place St. Thomas 6

Purchaser: Edward Peprah

Plan #: 50M-352

Purchaser: Lydia Konadu

Lot: 9

Date: January 18, 2022

Model: 826 Bradley "B" Std

Upgrade #: 14



Valecraft
Homes (2019) Limited

Tile Installation Options

WALL TILE

Vertical stacked

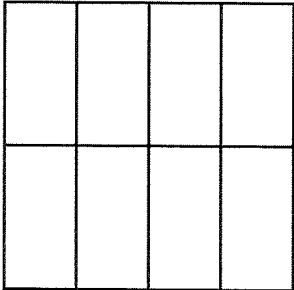

Horizontal stacked

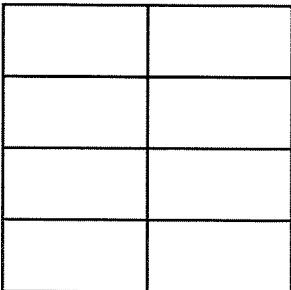

Main Bathroom,
Ensuite Bathroom Tub,
Ensuite Bathroom
Walk-In Shower,

Vertical 1/3 offset staggered

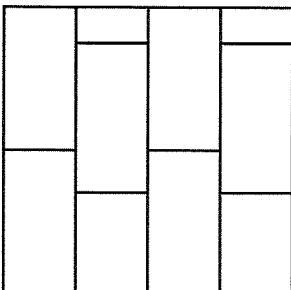

Horizontal 1/3 offset staggered

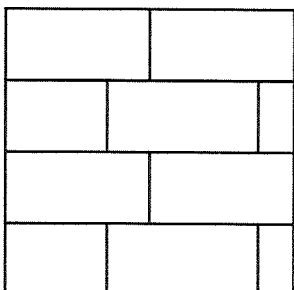

Kitchen Backsplash,

Vertical brick

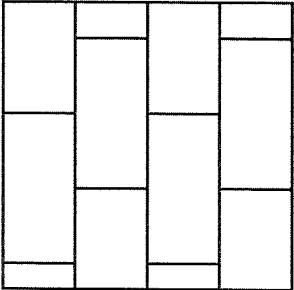

Horizontal brick

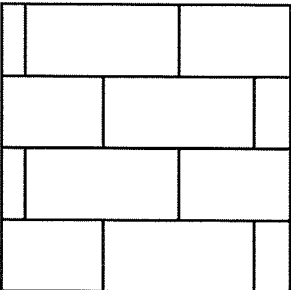

45 degree

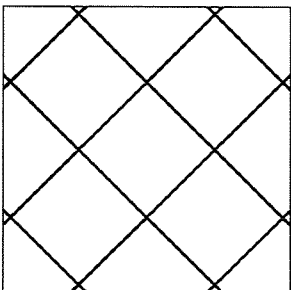

Standard square

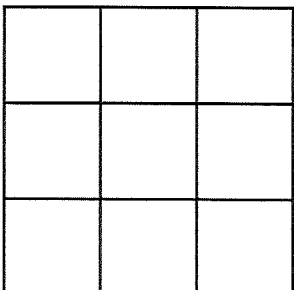

Fireplace

Project: Place St. Thomas 6
Plan #: 50M-352
Lot: 9
Model: 826 Bradley "B" Std

Purchaser: Edward Peprah
Purchaser: Lydia Konadu
Date: January 18, 2022
Upgrade #: 3, 18, 19,



Valecraft
Homes (2019) Limited

Tile Installation Options

FLOOR TILE

Standard square

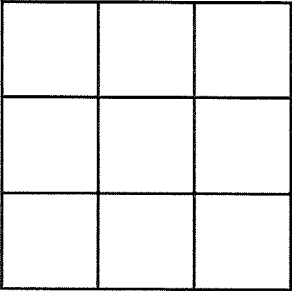

Foyer, Powder Room,
Laundry Room,
Kitchen, Dinette,
Main Bathroom,
Ensuite Bathroom

Square brick

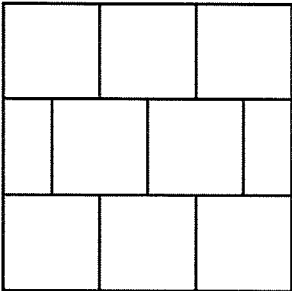

Rectangular
front to back of the house

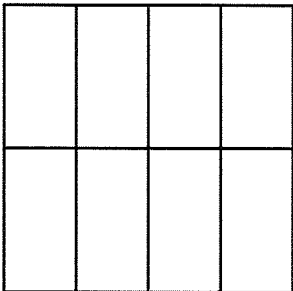

Rectangular
side to side of the house

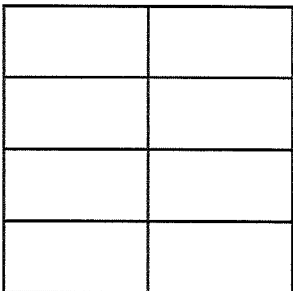

Rectangular 1/3 staggered
front to back of the house

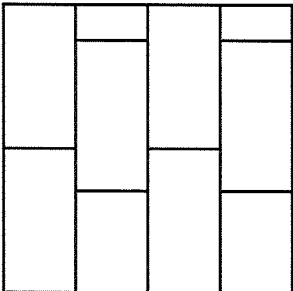

Rectangular 1/3 staggered
side to side of the house

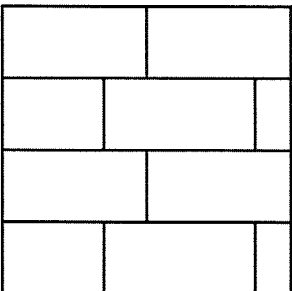

45 degree

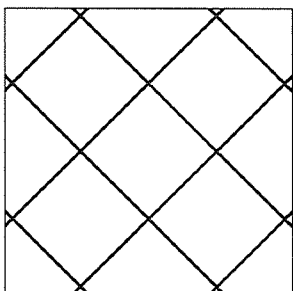

Project: Place St. Thomas 6

Plan #: 50M-352

Lot: 9

Model: 826 Bradley "B" Std

Purchaser: Edward Peprah

Purchaser: Lydia Konadu

Date: January 18, 2022

Upgrade #: 3, 18, 19,

	SINGLES AND TOWNS COLOUR CHART					
	Community:	Place St. Thomas 6	Reg'd Plan #:	50M-352	Sales Rep:	A.Bowman
	Lot No:	9 - Phase 6	Civic Address:	732 Namur Street, Embrun ON K0A 1W0		
	Purchaser(s):	Edward Peprah			Model Name/#:	Bradley #826
	Purchaser(s):	Lydia Konadu			Closing Date:	3-Nov-22
INTERIOR FINISHES						
DESCRIPTION					STD/UPG #	
TRIM STYLE	Standard					6
DOOR STYLE	Standard					STD
INTERIOR HARDWARE	Standard					STD
INTERIOR LIGHTING PACKAGE	Standard Roma Collection + S&S Electric Estimate					9
BATHROOM ACCESSORIES	Standard					3
FIREPLACE MANTLE	Standard					STD

INTERIOR HANDRAILS AND SPINDLES				
	WOOD	STYLE	STAIN/COLOUR	STD/UPG #
HANDRAIL	Red Oak	Colonial	SB 206	STD, 20
BRACKET	Red Oak	Colonial	SB 206	STD, 20
SPINDLES	Red Oak	Colonial	SB 206	STD, 20
POSTS	Red Oak	Colonial	SB 206	STD, 20
NOSINGS	Red Oak	/	SB 206	STD, 20, 23
HARDWOOD STAIRCASE (WHERE APPLICABLE)	Red Oak	/	SB 206	23, 20

APPLIANCES				
TYPE	SIZE	STD/UPG #	APPLIANCE UPG LEVEL	STD/UPG #
FRIDGE (Standard Minimum Opening is 33" x 70.75")	Opening Approximately 37" wide by 71" high	12	/	/
RANGE	Standard Opening	STD	/	/
DISHWASHER	Standard Opening	STD	/	/
MICROWAVE / HOODFAN	Standard Opening	STD	OTR -Basic Stainless Steel	11
WASHING MACHINE/DRYER	Standard Opening	STD	/	/

Purchaser's Signature(s) :

DocuSigned by:

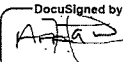

AE9704B1CCC74E8...

DocuSigned by:

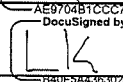

B40F5A436302449...

Purchaser's Signature(s) :

DocuSigned by:

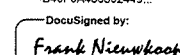

A04F827301214EE...

Date: January 18, 2022

Date: January 18, 2022

Date: January 19, 2022

Subject to change by Valecraft Homes in the event of unavailability of materials.
Prices, terms and specifications are subject to change without notice E/O.E
K:\Sales\Sales Legal Docs\Site - Place-St Thomas\PST PH6 - Singles\PST PH6 Lot 09 - Edward Pepra

 Valecraft Homes (2019) Limited	SINGLES AND TOWNS COLOUR CHART					
	Community:	Place St. Thomas 6	Reg'd Plan #:	50M-352	Sales Rep:	A.Bowman
	Lot No:	9 - Phase 6	Civic Address:	732 Namur Street, Embrun ON K0A 1W0		
	Purchaser(s):	Edward Peprah			Model Name/#:	Bradley #826
	Purchaser(s):	Lydia Konadu			Closing Date:	3-Nov-22
CABINETRY						
ROOM	SELECTION				LEVEL	STD/UPG #
KITCHEN	STYLE AND COLOUR	Lastra Winter Fun TA-M2004			STD	12, 13, 14
	HARDWARE CODE	Doors: 81091-142 & Drawers: 81092-142	TYPE	Doors: Knobs & Drawers: Handles	STD	STD
	COUNTERTOP	Blanco Maple	COUNTERTOP EDGE PROFILE	Eased Edge	Quartz Level 1	14
MAIN BATHROOM	STYLE AND COLOUR	Lastra Weekend Getaway TA-M2003			STD	STD, 7
	HARDWARE CODE	5923-900	TYPE	Knobs	STD	STD, 7
	COUNTERTOP	1799-S07	COUNTERTOP EDGE PROFILE	Standard	STD	STD, 7
ENSUITE BATHROOM	STYLE AND COLOUR	Lastra Weekend Getaway TA-M2003			STD	STD, 3
	HARDWARE CODE	Drawers: 7814-195 & Doors: 5923-195	TYPE	Doors: Knobs & Drawers: Handles	STD	STD, 3
	COUNTERTOP	4888-38	COUNTERTOP EDGE PROFILE	Standard	STD	STD, 3
POWDER ROOM	STYLE AND COLOUR	PEDESTAL			STD	STD
	HARDWARE CODE	/	TYPE	/	/	/
	COUNTERTOP	/	COUNTERTOP EDGE PROFILE	/	/	/
BASEMENT/OTHER BATHROOM	STYLE AND COLOUR	/			/	/
	HARDWARE CODE	/	TYPE	/	/	/
	COUNTERTOP	/	COUNTERTOP EDGE PROFILE	/	/	/
LAUNDRY ROOM	STYLE AND COLOUR	/			/	/
	HARDWARE CODE	/	TYPE	/	/	/
	COUNTERTOP	/	COUNTERTOP EDGE PROFILE	/	/	/

Purchaser's Signature(s) :

DocuSigned by:

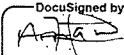

AE9704B1CCC74E8...

DocuSigned by:



B40F5A436302449...

Date: January 18, 2022

Purchaser's Signature(s) :

DocuSigned by:

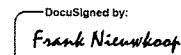

A04F827301214EE...

Date: January 19, 2022

	SINGLES AND TOWNS COLOUR CHART					
	Community:	Place St. Thomas 6	Reg'd Plan #:	50M-352	Sales Rep:	A.Bowman
	Lot No:	9 - Phase 6	Civic Address:	732 Namur Street, Embrun ON K0A 1W0		
	Purchaser(s):	Edward Peprah			Model Name/#:	Bradley #826
	Purchaser(s):	Lydia Konadu			Closing Date:	3-Nov-22
PAINT COLOUR(S)						
ROOM	MAIN COLOUR		STD/UPG #	ACCENT WALL		STD/UPG #
TRIM	Semi Gloss OC-117 simply white		STD			
FOYER	Low Luster OC-30 Gray Mist		STD			
POWDER ROOM	Semi Gloss OC-30 Gray Mist		STD			
MAIN FLOOR HALLWAY	Low Luster OC-30 Gray Mist		STD			
DINING ROOM	Low Luster OC-30 Gray Mist		STD			
FLEX ROOM	/		/			
GREAT ROOM	Low Luster OC-30 Gray Mist		STD			
FAMILY ROOM	/		/			
DEN/STUDY/HOME OFFICE	Low Luster OC-30 Gray Mist		STD			
KITCHEN/DINETTE/ BREAKFAST	Semi Gloss OC-30 Gray Mist		STD			
LAUNDRY/MUDROOM	Low Luster OC-30 Gray Mist		STD			
2nd FLOOR HALLWAY	Low Luster OC-30 Gray Mist		STD			
MAIN BATH	Semi Gloss OC-30 Gray Mist		STD			
BEDROOM #2	Low Luster OC-30 Gray Mist		STD			
BEDROOM #3	Low Luster OC-30 Gray Mist		STD			
BEDROOM #4	/		/			
MASTER BEDROOM	Low Luster OC-30 Gray Mist		STD			
MASTER BEDROOM WALK-IN CLOSET	Low Luster OC-30 Gray Mist		STD			
MASTER BEDROOM ENSUITE	Semi Gloss OC-30 Gray Mist		STD			
FINISHED BASEMENT RECREATION ROOM	/		/			
BASEMENT BATHROOM	/		/			

Purchaser's Signature(s) :

DocuSigned by:

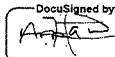

AE9704B1CC074EB...

Date: January 18, 2022

Purchaser's Signature(s) :

DocuSigned by:



B40F5A436302449...

Date: January 18, 2022

Approved By :

DocuSigned by:

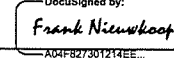

A04F827301214EE...

Date: January 19, 2022

	SINGLES AND TOWNS COLOUR CHART					
	Community:	Place St. Thomas 6	Reg'd Plan #:	50M-352	Sales Rep:	A.Bowman
	Lot No:	9 - Phase 6	Civic Address:	732 Namur Street, Embrun ON K0A 1W0		
	Purchaser(s):	Edward Peprah			Model Name/#:	Bradley #826
	Purchaser(s):	Lydia Konadu			Closing Date:	3-Nov-22
CERAMIC & GROUT SELECTIONS (1)						
ROOM	AREA	MANUFACTURER/SERIES/SIZE/ COLOUR/CODE		GROUT SELECTION	LEVEL	STD/UPG #
FOYER	FLOOR	Centura Jefferson Series 13"x13" White JFR30051 (Standard Square Install)		908 Dove Gray	STD + UPG Grout	STD, 17
POWDER ROOM	FLOOR	Centura Jefferson Series 13"x13" White JFR30051 (Standard Square Install)		908 Dove Gray	STD + UPG Grout	STD, 17
	WALL	/		/	/	/
	INSERT OR BORDER	/				
MUDROOM	FLOOR	/		/	/	/
	WALL	/				
	INSERT OR BORDER	/				
LAUNDRY ROOM	FLOOR	Olympia Venus Series 13"x13" Grey GE.VN.GRY.1313.MT (Standard Square Install)		908 Dove Gray	STD + UPG Grout	STD, 17
	WALL	/		/	/	/
	INSERT OR BORDER	/				
KITCHEN	FLOOR	Centura Jefferson Series 13"x13" White JFR30051 (Standard Square Install)		908 Dove Gray	STD + UPG Grout	STD, 17
	BACKSPLASH	Olympia C.DC. 2"x16" Bright Dark Grey QT.CD.DGR.0216.BR (Horizontal 1/3 staggered install)		941 Raven	Bronze Tile + UPG Install + UPG Grout	18, 19, 17
	INSERT OR BORDER	/				
BREAKFAST AREA/DINETTE	FLOOR	Centura Jefferson Series 13"x13" White JFR30051 (Standard Square Install)		908 Dove Gray	STD + UPG Grout	STD, 17
FIREPLACE	HEARTH	/		/	/	/
	SURROUND	Olympia Regal 12"x12" Polished Charcoal Black NY.RG.CCB.1212.PL (Standard Square Install)		941 Raven	STD + UPG Grout	STD, 17
ADDITIONAL FIREPLACE	HEARTH	/		/	/	/
	SURROUND	/		/	/	/

Purchaser's Signature(s) :

DocuSigned by:

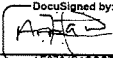

AE9704B10CC74E8...

DocuSigned by:



840F51436302449...

Date: January 18, 2022

Purchaser's Signature(s) :

DocuSigned by:

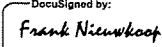

A04F827301214EE...

Date: January 19, 2022

Approved By :

DocuSigned by:

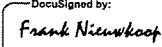

A04F827301214EE...

Date: January 19, 2022

	SINGLES AND TOWNS COLOUR CHART					
	Community:	Place St. Thomas 6	Reg'd Plan #:	50M-352	Sales Rep:	A.Bowman
	Lot No:	9 - Phase 6	Civic Address:	732 Namur Street, Embrun ON K0A 1W0		
	Purchaser(s):	Edward Peprah			Model Name/#:	Bradley #826
Purchaser(s):	Lydia Konadu			Closing Date:	3-Nov-22	
CERAMIC & GROUT SELECTIONS (2)						
ROOM	AREA	MANUFACTURER/SERIES/SIZE/ COLOUR/CODE		GROUT SELECTION	LEVEL	STD/UPG #
MAIN BATHROOM (Jack and Jill)	FLOOR	Olympia Venus Series 13"x13" Grey GE.VN.GRY.1313.MT (Standard Square Install)		908 Dove Gray	STD + UPG Grout	STD, 7, 17
	WALL	Olympia Venus Series 10"x16" Grey GE.VN.GRY.1016 (Horizontal Stacked Install)		908 Dove Gray	STD + UPG Grout	STD, 7, 17
	INSERT OR BORDER	/				
3PC ENSUITE BATHROOM	FLOOR	/		/	/	/
	WALL	/		/	/	/
	INSERT OR BORDER	/				
5PC ENSUITE BATHROOM	FLOOR	Olympia Venus Series 13"x13" Grey GE.VN.GRY.1313.MT (Standard Square Install)		908 Dove Gray	STD + UPG Grout	STD, 17, 3
	TUB DECK	Olympia Venus Series 10"x16" Grey GE.VN.GRY.1016 (Horizontal Stacked Install)		908 Dove Gray	STD + UPG Grout	STD, 17, 3
	TUB BACKSPLASH	Olympia Venus Series 10"x16" Grey GE.VN.GRY.1016 (Horizontal Stacked Install)		908 Dove Gray	STD + UPG Grout	STD, 17, 3
	INSERT OR BORDER	/				
	SHOWER WALLS	Olympia Venus Series 10"x16" Grey GE.VN.GRY.1016 (Horizontal Stacked Install)		908 Dove Gray	STD + UPG Grout	STD, 17, 3
BASEMENT/OTHER BATHROOM	FLOOR	/		/	/	/
	WALL	/		/	/	/
	INSERT OR BORDER	/				

Purchaser's Signature(s) :

DocuSigned by:

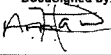

AE9704B1C0C74E8...

Purchaser's Signature(s) :

DocuSigned by:



B40F5A436302449...

Approved By :

DocuSigned by:



A04F827301214EE...

Date: January 18, 2022

Date: January 18, 2022

Date: January 19, 2022

Subject to change by Valecraft Homes in the event of unavailability of materials.
Prices, terms and specifications are subject to change without notice E/O.E
K:\Sales\Sales Legal Docs\Site - Place-St Thomas\PST PH6 - Singles\PST PH6 Lot 09 - Edward Pepra

	SINGLES AND TOWNS COLOUR CHART					
	Community:	Place St. Thomas 6	Reg'd Plan #:	50M-352	Sales Rep:	A.Bowman
	Lot No:	9 - Phase 6	Civic Address:	732 Namur Street, Embrun ON K0A 1W0		
	Purchaser(s):	Edward Peprah			Model Name/#:	Bradley #826
	Purchaser(s):	Lydia Konadu			Closing Date:	3-Nov-22
FLOORING SELECTIONS						
ROOM	CARPET/UNDERPAD OR HARDWOOD			LEVEL	STD/UPG #	
MAIN FLOOR HALLWAY	Lauzon Engineered Expert Hardwood Essential Collection Red Oak Smoky Grey Character Grade Ultra Matte Wire Brushed 3-1/8"			UPG	20	
DINING ROOM	Lauzon Engineered Expert Hardwood Essential Collection Red Oak Smoky Grey Character Grade Ultra Matte Wire Brushed 3-1/8"			UPG	20	
FLEX ROOM	/			/	/	
FAMILY ROOM	/			/	/	
GREAT ROOM	Lauzon Engineered Expert Hardwood Essential Collection Red Oak Smoky Grey Character Grade Ultra Matte Wire Brushed 3-1/8"			UPG	20	
DEN	Beaulieu A4531 Spartacus 89418 Black Ice + Standard Underpad			STD	STD + STD	
REAR HALLWAY	/			/	/	
KITCHEN	/			/	/	
BREAKFAST AREA/DINETTE	/			/	/	
MAIN STAIRS TO BEDROOMS	Red Oak Stained - SB 206			UPG	23, 20	
UPPER HALLWAY	Lauzon Engineered Expert Hardwood Essential Collection Red Oak Smoky Grey Character Grade Ultra Matte Wire Brushed 3-1/8"			UPG	20	
BEDROOM # 2	Beaulieu A4531 Spartacus 89418 Black Ice + Standard Underpad			STD	STD + STD	
BEDROOM # 3	Beaulieu A4531 Spartacus 89418 Black Ice + Standard Underpad			STD	STD + STD	
BEDROOM # 4	/			/	/	
MASTER BEDROOM	Beaulieu A4531 Spartacus 89418 Black Ice + Standard Underpad			STD	STD + STD	
MASTER BEDROOM WALK-IN CLOSET	Beaulieu A4531 Spartacus 89418 Black Ice + Standard Underpad			STD	STD + STD	
STAIRS TO BASEMENT	/			/	/	
FINISHED BASEMENT RECREATION ROOM	/			/	/	

Purchaser's Signature(s) :

DocuSigned by:

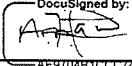

AE9704B1CCC74EB...

Date: January 18, 2022

Purchaser's Signature(s) :

DocuSigned by:



B40F5A436302449...

Date: January 18, 2022

Approved By :

DocuSigned by:

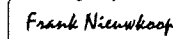

A04FB27301214EE...

Date: January 19, 2022

	SINGLES AND TOWNS COLOUR CHART					
	Community:	Place St. Thomas 6	Reg'd Plan #:	50M-352	Sales Rep:	A.Bowman
	Lot No:	9 - Phase 6	Civic Address:	732 Namur Street, Embrun ON K0A 1W0		
	Purchaser(s):	Edward Peprah			Model Name/#:	Bradley #826
	Purchaser(s):	Lydia Konadu			Closing Date:	3-Nov-22
PLUMBING FIXTURES						
ROOM	FIXTURE	STYLE		FINISH	STD/UPG#	
KITCHEN	SINK	Reginox Kindred Undermoutn Double Bowl ND1831UA/9		Stainless Steel	15	
	FAUCET	Standard		Chrome	STD	
MAIN BATHROOM	SINK	Standard		White	7	
	VANITY FAUCET	Standard		Chrome	7	
	WATER CLOSET	Standard		White	7	
	TUB/SHOWER	Standard		White	7	
	TUB/SHOWER FAUCET	Standard		Chrome	7	
ENSUITE BATHROOM	SINK(S)	Standard		White	3	
	VANITY FAUCET(S)	Standard		Chrome	3	
	WATER CLOSET	Standard		White	3	
	SHOWER	Standard with Zitta Niche 12" x 12"		Chrome/Clear Glass / White / Stainless Steel	3, 21	
	SHOWER FAUCET	Standard		Chrome	3	
	BATHTUB	Standard		White	3	
	BATHTUB FAUCET	Standard		Chrome	3	
POWDER ROOM	PEDESTAL	Standard		White	STD	
	SINK FAUCET	Standard		Chrome	STD	
	WATER CLOSET	Standard		White	STD	
BASEMENT/OTHER BATHROOM	SINK	/		/	/	
	VANITY FAUCET	/		/	/	
	WATER CLOSET	/		/	/	
	TUB/SHOWER	/		/	/	
	TUB/SHOWER FAUCET	/		/	/	
NOTE: All fixtures are white as standard						

Purchaser's Signature(s) :

DocuSigned by:

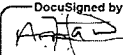

AE9704B1CCC74E8...

DocuSigned by:

Date: January 18, 2022

Purchaser's Signature(s) :

DocuSigned by:

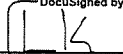

B40F5A436302449...

DocuSigned by:

Date: January 18, 2022

Approved By :

DocuSigned by:

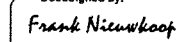

A04F827301214EE...

DocuSigned by:

Date: January 19, 2022



Tel: (613) 748-0432
Fax: (613) 748-0355

A Division of the S&S Bolton Group
www.ssbolton.com

Estimate No#: OR7057 Rev.01
Customer Copy

Customer:

Edward Peprah & Lydia Konadu

Home: 613-762-7253
Cell: 613-797-7047
Email: eddiepeprah@hotmail.com;
abenakly8@gmail.com

Builder: VALECRAFT HOMES (2019) LTD.
Project: [VALECRAFT HOMES (2019) LTD.]
Lot: Embrun-Place St Thomas Singles
Closing Date: Ph 6
PST Phase 6 Lot 9
11/03/2022

Salesperson: Jason Thompson (OR)
Date: 12/14/2021

Location	Qty	Product / Installation Details	Plan Code	Unit Price	Customer Total
Great Room	1.00	(4) Port Plate - (1) Phone CAT5e & (2) Data CAT5e & (1) Cable RG6 Outlets (4) Port Plate - (1) Phone CAT5e & (2) Data CAT5e & (1) Cable RG6 Outlets - Location as shown on floor plan		\$	\$0.00
Master Bedroom	1.00	(4) Port Plate - (1) Phone CAT5e & (2) Data CAT5e & (1) Cable RG6 Outlets (4) Port Plate - (1) Phone CAT5e & (2) Data CAT5e & (1) Cable RG6 Outlets - Location as shown on floor plan		\$	\$0.00
Family Room	1.00	(4) Port Plate - (1) Phone CAT5e & (2) Data CAT5e & (1) Cable RG6 Outlets (4) Port Plate - (1) Phone CAT5e & (2) Data CAT5e & (1) Cable RG6 Outlets - Location as shown on floor plan		\$	\$0.00
N/A	2.00	Vacuum Rough-In Outlet Vacuum Rough-In Outlets		\$	\$0.00
Great Room	1.00	Off-Set 2" Conduit w/ Wall Plates Off-Set 2" Conduit w/ Wall Plates - Location as shown on floor plan - Conduit installed in-wall to conceal wires connected to wall mounted TV - approx 72 inches from floor above fire place		\$285.00	\$285.00

*** Total price includes all applicable taxes

Customer Subtotal:	\$285.00
HST:	\$37.05
Total:	\$322.05

DocuSigned by:
AE9794B166074E0...
Customer Signature

January 18, 2022
Date

DS
FN

www.orbitalti.com

Phone: (613) 748-0432 | Fax: (613) 748-0355 | Email: info@orbitalti.com | Website: www.orbitalti.com

5 4 1 1 Canotek Road, Ottawa, Ontario K1J 9M3

Printed By: Jason Thompson (OR) - Page: 2

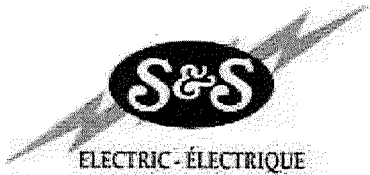

Tel: (613) 748-0432
Fax: (613) 748-0355

A Division of the S&S Bolton Group
www.ssbolton.com

Estimate No#: SS5613 Rev.01
Customer Copy

Customer:

Edward Peprah & Lydia Konadu

Home: 613-762-7253
Cell: 613-797-7047
Email: eddiepeprah@hotmail.com;
abenakly8@gmail.com

Builder: VALECRAFT HOMES (2019) LTD.
Project: [VALECRAFT HOMES (2019) LTD.]
Lot: Embrun-Place St Thomas Singles
Closing Date: Ph 6
11/03/2022 PST Phase 6 Lot 9

Salesperson: Jason Thompson
Date: 12/14/2021

Location	Qty	Product / Installation Details	Plan Code	Unit Price	Customer Total
Great Room	1.00	15 Amp Standard Plug Add 15 AMP plug approx 72 inches from floor above fireplace beside conduit	A	\$141.00	\$141.00
Kitchen	1.00	Standard Light Outlet (Keyless) Relocate standard fixture and leave as keyless fixture and add 2nd keyless fixture for future pendant lighting	E	\$135.00	\$135.00
Kitchen	1.00	4 * 4" LED slim Pot Light White (AFR4C-0930-WH) Add 4 LED Halo potlights (AFR4-0930-WH) on added switch	F	\$942.00	\$942.00
Kitchen	1.00	Single Pole Switch Single Pole Switch for kitchen potlights	F	\$105.00	\$105.00
Various Locations	2.00	15 Amp USB Charger Receptacle USB Charger Receptacle in kitchen and master bedroom (standard items)	H	\$	\$0.00
Soffit	1.00	4 * 4" LED 2nd floor slim Soffit Pot Light White (AFR4C-0930-WH) Add 4 Soffit Pot Lights White (AFR4C-0930-WH) - on added switch	I	\$1,691.00	\$1,691.00
Customer Subtotal:					\$3,014.00
HST:					\$391.82
Total:					\$3,405.82

*** Total price includes all applicable taxes

Notes:

"Purchaser has acknowledged that they have discussed any kitchen layout modifications with their electrical representative. If modifications are made after signing off on electrical, this will incur additional charges."

www.sandselectric.ca

DocuSigned by: [Signature]
DocuSigned by: [Signature]
AE9704B1CCC74E8...
Customer Signature

January 18, 2022
Date

DS
FN

Phone: (613) 748-0432 | Fax: (613) 748-0355 | Email: info@sandselectric.ca | Website: www.sandselectric.ca

5411 Canotek Road, Ottawa, Ontario K1J 9M3

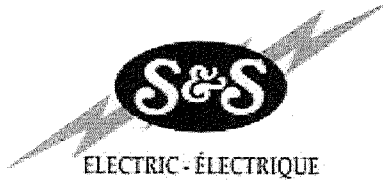

Tel: (613) 748-0432
Fax: (613) 748-0355

A Division of the S&S Bolton Group
www.ssbolton.com

Estimate No#: SS5613 Rev.01

Customer Copy

Customer:

Edward Peprah & Lydia Konadu

Home: 613-762-7253
Cell: 613-797-7047
Email: eddiepeprah@hotmail.com;
abenakly8@gmail.com

Builder: VALECRAFT HOMES (2019) LTD.
Project: [VALECRAFT HOMES (2019) LTD.]
Lot: Embrun-Place St Thomas Singles
Closing Date: Ph 6
PST Phase 6 Lot 9
11/03/2022

Salesperson: Jason Thompson
Date: 12/14/2021

Location	Qty	Product / Installation Details	Plan Code	Unit Price	Customer Total
Great Room	1.00	15 Amp Standard Plug Add 15 AMP plug approx 72 inches from floor above fireplace beside conduit	A	\$141.00	\$141.00
Kitchen	1.00	Standard Light Outlet (Keyless) Relocate standard fixture and leave as keyless fixture and add 2nd keyless fixture for future pendant lighting	E	\$135.00	\$135.00
Kitchen	1.00	4 * 4" LED slim Pot Light White (AFR4C-0930-WH) Add 4 LED Halo potlights (AFR4-0930-WH) on added switch	F	\$942.00	\$942.00
Kitchen	1.00	Single Pole Switch Single Pole Switch for kitchen potlights	F	\$105.00	\$105.00
Various Locations	2.00	15 Amp USB Charger Receptacle USB Charger Receptacle in kitchen and master bedroom (standard items)	H	\$	\$0.00
Soffit	1.00	4 * 4" LED 2nd floor slim Soffit Pot Light White (AFR4C-0930-WH) Add 4 Soffit Pot Lights White (AFR4C-0930-WH) - on added switch	I	\$1,691.00	\$1,691.00
Customer Subtotal:					\$3,014.00
HST:					\$391.82
Total:					\$3,405.82

*** Total price includes all applicable taxes

Notes:

"Purchaser has acknowledged that they have discussed any kitchen layout modifications with their electrical representative. If modifications are made after signing off on electrical, this will incur additional charges."

DocuSigned by:

Customer Signature

January , 2022
Date

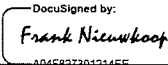
DocuSigned by:

Frank Nieuwkoop

Phone: (613) 748-0432 | Fax: (613) 748-0355 | Email: info@sandselectric.ca | Website: www.sandselectric.ca

5 4 1 1 Canotek Road, Ottawa, Ontario K1J 9M3

Printed By: Jason Thompson - Page: 2



Valecraft Homes Décor Disclaimers

Lot#: 9 Model:826 THE BRADLEY 3 BED ELEV B in Place St. Thomas - Valecraft Homes (2019) Limited
PURCHASERS: Edward Peprah and Lydia Konadu

TEL:

Through years of doing business, we at Valecraft Homes have encountered issues beyond our control. The following disclaimers apply to all instances of Schedule B1A and 680 forms and all Colour Chart forms.

HOUSE EXTERIORS

The Vendor has the right to exercise full architectural control over exterior finishes and as such, the Vendor shall have final approval of all colour selections. This includes but is not limited to additional brick to external side yard walls to enhance the streetscape and/or to comply to municipal agreements.

Variations in subcontractors across different sites and varying site conditions may result in house exteriors that differ from the artist renderings. The Builder cannot be responsible for results which differ from the artists renderings of elevations.

ADDITIONAL WINDOWS

Additional windows to side elevations are subject to limiting distance as per Current Ontario Building Code and Municipal Zoning.

MULTI-MEDIA

The Purchaser understands that all Multi Media locations are approximate and vary from chosen locations.

IN-WALL CONDUIT FOR AUDIO/VIDEO CABLES

The Purchaser acknowledges and accepts that due to the variation in framing requirements in different parts of the Purchaser's home, conduit lengths and routing can vary. In virtually all instances of ground floor installation (i.e. above a fireplace), conduit will first travel down into the basement below the floor joists, over to the termination point and back up into the main floor. As a result, it is best to measure the length of the conduit after occupancy with a "pull wire" before purchasing The Purchaser's cables. For above fireplace installations, the conduit wall plate will be installed approximately 10" above the Fireplace Mantle, unless otherwise specified in the Client Upgrades.

PLANS

Plans are subject to change without notice. Actual usable floor space may vary from the stated floor area. Layout for the services, kitchen, furnace, HWT and laundry tub may vary from plan. Vertical and horizontal bulkhead, which are not shown on plan, may be required for plumbing and heating runs. E.& O.E.

For townhomes, Purchasers Agree to sign an exterior block plan layout when available. Purchaser(s) acknowledge that rooflines may be altered at this time from the brochure due to block assembly.

INVENTORY AND MODEL HOMES:

Purchaser(s) Acknowledge And Accept That All Interior Colours And Wiring Have Been Selected And Installed By The Vendor And Will Remain As Installed. (Ie: Cabinetry, Flooring And Paint Colours But Not Limited To.)

SELECTIONS AND APPOINTMENTS:

All colour and material selections are to be made from Vendor's standard samples unless otherwise paid for as an upgrade.

In the event the work on the house has progressed beyond the point where the items covered by these invoices cannot be installed without entailing any unusual expense, then this order is to be cancelled and any deposit paid in connection with the same is to be refunded to the Purchaser.

The vendor will undertake to incorporate the work covered by the sales extra in the construction of the house but will not be liable to the Purchaser in any way, if for any reason the work covered by the extra is not carried out. In that event, any monies paid in connection with the same shall be returned to the Purchaser.



Valecraft Homes Décor Disclaimers

Lot#: 9 Model:826 THE BRADLEY 3 BED ELEV B in Place St. Thomas - Valecraft Homes (2019) Limited

PURCHASERS: Edward Peprah and Lydia Konadu

TEL:

It is understood and agreed that if for any reason whatsoever the transaction of Purchase and Sale is not completed, the total cost of extras ordered are not refundable to the Purchaser(s). Extras or changes will not be processed unless signed by the Vendor. These extras may not be amended without the written consent of Valecraft Homes.

The Purchaser(s) acknowledge and accept that failure to finalize the structural or colour selections by their cut-off date may result in a delay in construction and the builder has the right to extend the closing date. Due to failure to complete the above-mentioned selections and at no fault of us, the builder reserves the right to hold The Purchaser responsible for a delayed closing, including charging extra administration cost and interest on the balance due on closing.

ADMINISTRATION FEES

Purchaser(s) Acknowledge That An Administration Fee Will Be Charged For All Change Orders Received Later Than 14 Days After Firm Up. No estimates or orders will be accepted once construction has commenced.

Should a refund be requested on any extras purchased, an 80% reimbursement of the purchase price will be given. (a \$50.00 minimum charge and a maximum \$250.00 charge will apply)

Prices and specifications which do not form part of this Agreement are subject to change without notice at the sole discretion of the vendor. Should a change in price occur, Valecraft Homes reserves the right to request from the Purchaser an adjustment of the price or a refund limited to that item.

The Purchaser acknowledges and accepts that ANY changes made to upgrades after signing the 680's are subject to a minimum administration fee of \$150. PLUS a 10% holdback fee.

Purchasers are aware that any request to add a percentage of upgrades from the 680's will be processed only after the builder receives approval letter from the bank.

GENERAL:

The Purchaser understands that all decorator items: furnishings, appliances, draperies, painted colour walls, floors, wallpaper, panelling, alarm system, central air conditioning and eavestroughing found inside the model homes are for display purposes only and do not constitute standard items in the purchase price. Service location of hot water tanks and furnaces, basement wall height, specifications and material finishes may vary from model homes/plans.

The number of steps required at entrances into the home and the garage entrance may vary from the model home/plans depending on individual lot grading requirements. Due to these steps, exterior railings may be required. Purchaser(s) acknowledge the requirement to install an approximate 3' x 3' landing with stairs at the garage entrance to the house as a result of the 2006 Building Code Requirement OBC 9.8.6.2. if 3 or more risers are required as a result of grading.

Basement window wells may or may not be required depending upon individual lot grading requirements.

Zoning bylaws specify maximum driveway widths which are based upon frontages. A tapering of The Purchaser's driveway may be required depending upon the frontage and specifically if the frontage is less than average as in the case of a pie-shaped lot.

The grading and drainage of The Purchaser's lot has been designed and engineered to ensure that surface water is directed away from The Purchaser's home and into swales. These swales run at the side and rear of The Purchaser's property lines. Swales generally have more aggressive slopes relative to the general lot and will always occupy a portion of the useable space of The Purchaser's lot to serve their function properly.

Purchaser(s) acknowledge that kitchen and bathroom ceramic wall border and or decorator insert tiles selected by the Purchaser(s) are installed at the discretion of the installation contractor unless specified otherwise by the Purchaser(s).

**STAIRCASE VS FLOORING
WOOD SPECIES DIFFERENCE**

The Purchaser acknowledges and accepts that the wood species of the staircase and flooring chosen do not match. This difference might result in an undesirable colour variance. The Purchaser acknowledges and accepts that though the flooring is of the same species as the staircase the difference in product finishing may result in a stain colour variance. The Purchaser agrees that the vendor is to be exempt from any and all claims by the Purchaser regarding this colour variance.

^{DS}
EP LK

^{DS}
FN



Valecraft Homes Décor Disclaimers

Lot#: 9 Model:826 THE BRADLEY 3 BED ELEV B in Place St. Thomas - Valecraft Homes (2019) Limited
PURCHASERS: Edward Peprah and Lydia Konadu

TEL:

RAILINGS

All railings, spindles, posts, nosing’s and stairs come from solid wood and veneered wood materials sourced from multiple locations and suppliers. As such there will be variations in grains and shades between the various natural components beyond our control. Due to this variance in material, all components will stain with colour or natural finish differently. Iron spindles are wrought in nature and depending on the manufacturing process will have differences from spindle to spindle which is normal. Also the finish of the iron spindles is of a powder coated nature. This process can produce minor colour variations or tones. Furthermore, the assembly of the metal spindles can develop a natural rattle over time from vibration in the railing. Minor rattling is normal and is a part of the wrought iron spindle assembly.

FIREPLACE MANTLE

Due To Extremely High Heat Temperatures Exiting The Top Vent Of The Fireplace And The Potential For Damages To Heat Sensitive Electronics And/Or Wall Décor Installed Above The Fireplace, The Purchaser(s) Acknowledge(s) That The Builder Recommends Installing A Fireplace Fan Kit As well As Maintaining The Mantle Installed Above The Fireplace.

STAIN COLOURS

Due to the many variables that can affect the outcome of a stain colour on wood, staircases, railings, and fireplace mantles, the colour may not be identical to samples. Factors such as density, age, humidity, air temperature, and the uniqueness of each piece of wood can result in wide variations in darkness or lightness. The builder will make every attempt to come as close to the sample as possible, but cannot be responsible for results which differ from the samples.
Stain on pre-finished hardwood floors will not be an exact match to the stain colours available on stairs, spindles and rails. The Purchaser is to choose from the builder’s stain samples for these areas to their satisfaction.

APPLIANCE SPECIFICATIONS

All appliance openings are set to the builder's standard openings. Please advise the Sales Representative at time of the structural appointment if custom sizing of cabinets is required for any built - in appliances. The Purchaser is responsible for costs and fees associated with changes to pre-manufactured kitchens made subsequent to colour appointments.

The Purchaser acknowledges and accepts that in order to accommodate upgraded appliances, all appliance specifications should be provided at the time of their structural appointment. Should this not occur they must be provided to the Décor Center within one (1) week of completion of structural chart. Failure to do so, may result in the need to revert to the standard appliance openings or in a delay in construction of The Purchaser’s dwelling, as a cost of \$150 to re-open The Purchaser’s structural file should changes be required. As a result, the builder may be forced to extend the closing of The Purchaser’s transaction. Due to failure to complete the above-mentioned selections and at no fault of our own, the builder reserves the right to hold The Purchaser responsible for this delayed closing, including charging extra administration cost and interest on the balance due on closing.

Purchaser(s) acknowledge that High Efficiency Washing machines have the potential to create vibrations due to the tub spinning at very high speeds.

Purchasers Accept Standard Appliance Openings (unless otherwise specified):
Fridge - 33"W x 70.75" High Approx.
Range - 30-1/2"D x 31-1/2"W Approx.
Dishwasher - 24" W Approx.

GRANITE, MARBLE ENGINEERED SURFACES WAIVER

Due to the natural composition of such materials as Granite and Marble, inherent variations in texture, colour and consistency are to be expected and considered normal. As such, the client is given an opportunity to view the slab prior to installation (W4) and the Purchaser agrees not to hold the Vendor liable for such variations. All countertop surfaces which may have seams, the product pattern & shades can change in these areas.

CERAMIC BACKSPLASHES:

The Purchaser(s) Acknowledge & Accept That The Vendor Does Not Recommend The Deletion Of The Ceramic Kitchen Backsplash & That The Vendor Will Not Be Liable For Any Damage To The Drywall, Paint, Cabinets Or Countertops Resulting From The Deletion Of The Backsplash.

FILE COMPLETION:

Purchaser has attended a Colour appointment at the Decor Centre & has DECLINED any additional upgrades and accepts and acknowledges that there will be no further structural changes/additions/deletions to be made upon signing.

RESELECTIONS

It is not uncommon for flooring, such as tile, to become discontinued prior to its installation. Therefore, it may be necessary to make a reselection of certain materials sometime during the building process. The builder cannot assure The Purchaser that another choice approximating The Purchaser’s selection will be available.

^{DS}
EP

^{DS}
LK

^{DS}
FN



Valecraft Homes Décor Disclaimers

Lot#: 9 Model:826 THE BRADLEY 3 BED ELEV B in Place St. Thomas - Valecraft Homes (2019) Limited
PURCHASERS: Edward Peprah and Lydia Konadu

TEL:

GENERAL:

The vendor may substitute materials of equal or greater value without consent.

The Purchaser understands that all decorator items: furnishings, appliances, draperies, painted colour walls, floors, wallpaper, panelling, alarm system, central air conditioning and eavestroughing found inside the model homes are for display purposes only and do not constitute standard items in the purchase price. Service location of hot water tanks and furnaces, basement wall height, specifications and material finishes may vary from model homes/plans.

The Purchaser understands that due to normal manufacturing production, materials which are installed in the home may vary slightly in colour from the vendor's samples and/or model homes.

The wood used in the finishing products of The Purchaser's home such as wood flooring, cabinetry and railings exhibit natural variations in colour tone, graining pattern and consistency. As no two pieces of wood are identical, these natural variations will create colour variations upon staining thereby making it virtually impossible to achieve true colour consistency.

Any hardwood flooring installed in the Real Property is made of kiln-dried natural material which is subject to natural shrinkage (typically in winter when humidity levels tend to be low) and expansion (typically in summer when humidity levels tend to be high) for which the Purchaser(s) agrees is not the responsibility of the Vendor and agrees that the Vendor shall not be liable in respect of such issues. The Purchaser(s) also acknowledges being advised by the Vendor that ceramic tile rather than hardwood flooring is recommended at entry points to the home due to the possibility of water exposure. The Purchaser(s) is advised that the Ontario Building Code recommends against the installation of wood flooring in kitchens, bathrooms, entrance halls, laundry, and general storage areas (the "Designated Areas"). Wood flooring is water permeable and over time such flooring and sub-flooring beneath it could deteriorate if moisture persists. Should the Purchaser(s) selections for materials for the dwelling include wood flooring in the designated areas, the Purchaser(s) assumes the risks described herein voluntarily.

Purchaser(s) acknowledge that kitchen and bathroom ceramic wall border and or decorator insert tiles selected by the Purchaser(s) are installed at the discretion of the installation contractor unless specified otherwise by the Purchaser(s).

I hereby acknowledge reading and understanding the above copy and will not hold Valecraft Homes responsible for any issues in relation to above.

Purchaser's Signatures

DocuSigned by:

AES704B1CC074E8...
DocuSigned by:

B40F5A436302449...

Date January 18, 2022

Date January 18, 2022

DocuSigned by:

A04F827301214EE...