



Valecraft

Homes Ltd.

Purchase Order

PO0051083

210-1455 Youville Drive
Orleans, On K1C 6Z7
Phone: 613-837-1104

Vendor:
S & S BOLTON ELECTRIC INC.
5411 CANOTEK ROAD
GLOUCESTER, ONTARIO K1J 9M3

Ship To:
Site: DEERFIELD VILLAGE PHASE 2
Lot/Unit: BLOCK U43
Model: 5101 LEVEL 1
Civic: 535-K FAWN VALLEY PRIVATE

tel: 6137480432
fax: 613-748-0355
contact: CAROL

ORDER DATE Jan 18, 2022	CHG. ORDER DT.	CANCEL DATE	RESPONSIBILITY ARIEL	VENDOR # S02	TERMS NET 30 DAYS
Comments/Special Instructions:					REFERENCE

JOB/LOT/COST	REFERENCE	Description	QTY ORDERED	UNIT PRICE	EXTENSION
042-U43-680	#4	S/I ELECTRICAL QUOTE #SS4974 REV.02 DATED JULY 7, 2021 -	1.0000	1,076.000000	1,076.00



Authorized Signature

Subtotal	1,076.00
HST	139.88
Total Order Value	1,215.88

ORDER TERMS AND CONDITIONS

1. INVOICES must bear exact same prices and terms or authorization for changes must be received from our company in writing prior to shipping.
2. The right is reserved to cancel all or part of this order if not delivered within the time specified.
3. Packing slips must accompany all shipments.
4. In the event of interruption of our business in whole or in part by reason of fire, flood, windstorm, earthquake, war, strike, embargo, acts of God, governmental action, or any causes beyond our control, we shall have the option of cancelling undelivered orders in whole or in part.
5. Acceptance of this purchase order, or shipment of it will constitute an agreement to all of its specifications as to terms, delivery and prices.
6. No deliveries accepted after 4:00 pm or on weekends.

WHITE - ORIGINAL

CANARY - ACCOUNTS PAYABLE

PINK - DEPARTMENT



Tel: (613) 748-0432
Fax: (613) 748-0355

A Division of the S&S Bolton Group
www.ssbolton.com

Estimate No#: SS4974 Rev.02

Builder Copy

Customer:

Inventory Unit - Valecraft

Builder: VALECRAFT HOMES LTD.
Project: Deerfield Village Condos
Lot: DV2 U43
Closing Date: 04/26/2022

Salesperson: Jason Thompson
Date: 07/07/2021

Location	Qty	Product / Installation Details	Plan Code	Unit Price	Customer Total	Builder Total
Living Room	1.00	15 Amp Standard Plug Add 15 Amp Plug - Approx 60 inches from floor beside conduit	A	141.00 \$	141.00 \$	74.00 \$
Master Bedroom	1.00	15 Amp Standard Plug Add 15 Amp Plug - Approx 60 inches from floor beside conduit	B	141.00 \$	141.00 \$	74.00 \$
Bedroom #2	1.00	15 Amp Standard Plug Add 15 Amp Plug - Approx 60 inches from floor beside conduit	C	141.00 \$	141.00 \$	74.00 \$
Kitchen	5.00	4" LED slim Pot Light White (AFR4C-0930-WH) Delete standard fixture and add 5 LED Halo spotlight (AFR4-0930-WH) on upgraded dimmer switch	D	236.00 \$	1,180.00 \$	620.00 \$
Kitchen	1.00	Upgrade Switch to Dimmer Upgrade Switch to Dimmer	D	103.00 \$	103.00 \$	54.00 \$
Kitchen	1.00	20 Amp USB Charger Receptacle 20 Amp USB Charger Receptacle (standard)	F	\$	0.00 \$	0.00 \$
Ensuite Bath	1.00	4" LED slim Pot Light White (AFR4C-0930-WH) Add 1 LED Halo spotlight (AFR4-0930-WH) on added switch	K	238.00 \$	238.00 \$	125.00 \$
Ensuite Bath	1.00	Single Pole Switch Switch for added spotlight	K	105.00 \$	105.00 \$	55.00 \$

*** Total price does not include any applicable taxes.

Customer Total:	2,049.00 \$
Builder Total:	1,076.00 \$

Notes:

"Purchaser has acknowledged that they have discussed any kitchen layout modifications with their electrical representative. If modifications are made after signing off on electrical, this will incur additional charges."

Customer Signature

Date

Phone: (613) 748-0432 | Fax: (613) 748-0355 | Email: info@sandselectric.ca | Website: www.sandselectric.ca

5 4 1 1 Canotek Road, Ottawa, Ontario K1J 9M3

Printed By: Jason Thompson - Page: 2

www.sandselectric.ca

RECEIVED
AUG 18 2021



MODEL 5101
BLOCKS T - U - V
1262 SQ.FT

FIRST FLOOR

Site: Deerfield Village Purchaser: _____
Plan No.: 4M-1290
Unit: U-43 Purchaser: _____
Date: July 7, 2021

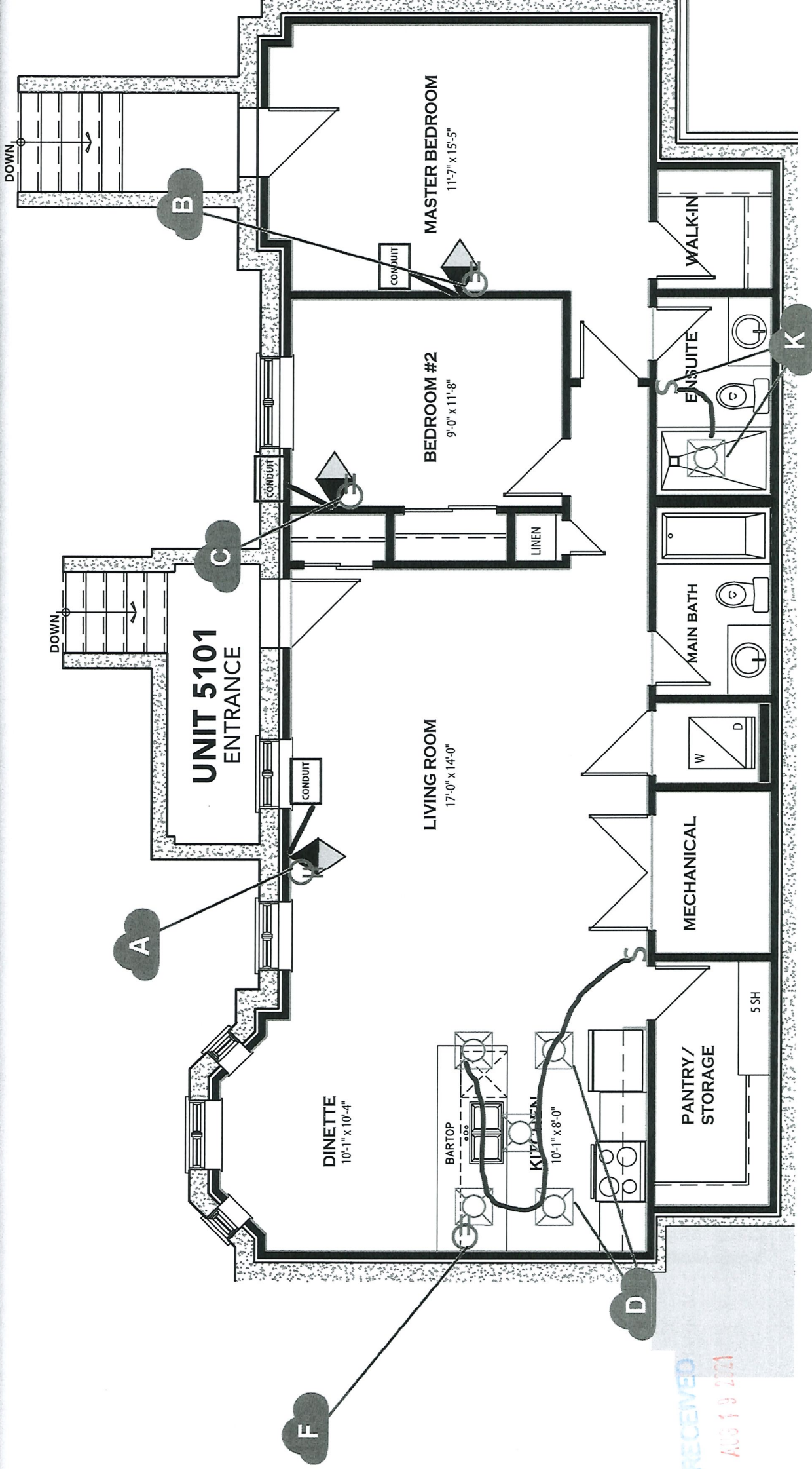

Vertical and/or horizontal bulkheads (chaseways) may be required to contain mechanical piping.
All dimensions are approximate. E. & O.E., plans, materials and specifications are subject to change without notice. Actual useable floor space may vary from the stated floor area. *Note: Number of steps varies due to site grading.