

- PERSONAL BCIN #19896
- TARIFF REGISTRATION NUMBER #611

SEE SIGNED SCHEDULE 1: DESIGNER INFORMATION FORM

THIS DRAWING IS TO BE USED IN CONJUNCTION WITH SCHEDULE B-1A AND ANY 680'S AND MAY SHOW ONLY SOME OF THE CHANGES DETAILED ON THAT DOCUMENT. SHOULD THE DRAWINGS NOT SHOW ALL ITEMS CONTAINED ON A SCHEDULE OR MISS OTHER ITEMS ALTOGETHER, THE SCHEDULE IS CONSIDERED THE GOVERNING DOCUMENT.

ALL CONTRACTORS SHALL PERFORM THEIR WORK WHETHER DESCRIBED OR NOT, ACCORDING TO THE APPLICABLE BUILDING CODE REQUIREMENTS AND MUNICIPAL REGULATIONS.

THE GENERAL CONTRACTOR SHALL CHECK AND VERIFY ALL DIMENSIONS AND REPORT ERRORS AND OMISSIONS TO VALECRAFT'S ARCHITECTURAL DEPARTMENT.

NO DIMENSION SHOULD BE SCALED ON DRAWINGS.

THE GENERAL CONTRACTOR OR SUB-CONTRACTORS WILL BE HELD RESPONSIBLE FOR ALL WORK DONE ON THE CONSTRUCTION SITE.

PC - PRECAST KEYSTONE
PCL10 - 10" PRECAST LINTEL



REV-1	NEW STANDARD DRWG MODIFICATION	01/01/2022	DOYON
NO.	DESCRIPTION	MM/DD/YYYY	BY

DRAWING:
FRONT ELEVATION - END UNITS

ADDRESS:	SCALE:	DATE:
XX	3/16" = 1'-0"	XX/XX/XXXX

130 - THE LEWIS
2022 FOOTPRINT
(STANDARD DRAWINGS)

SHEET:
A.1a

FRONT ELEVATION - MID UNIT

SCALE: 3/16" = 1'-0"

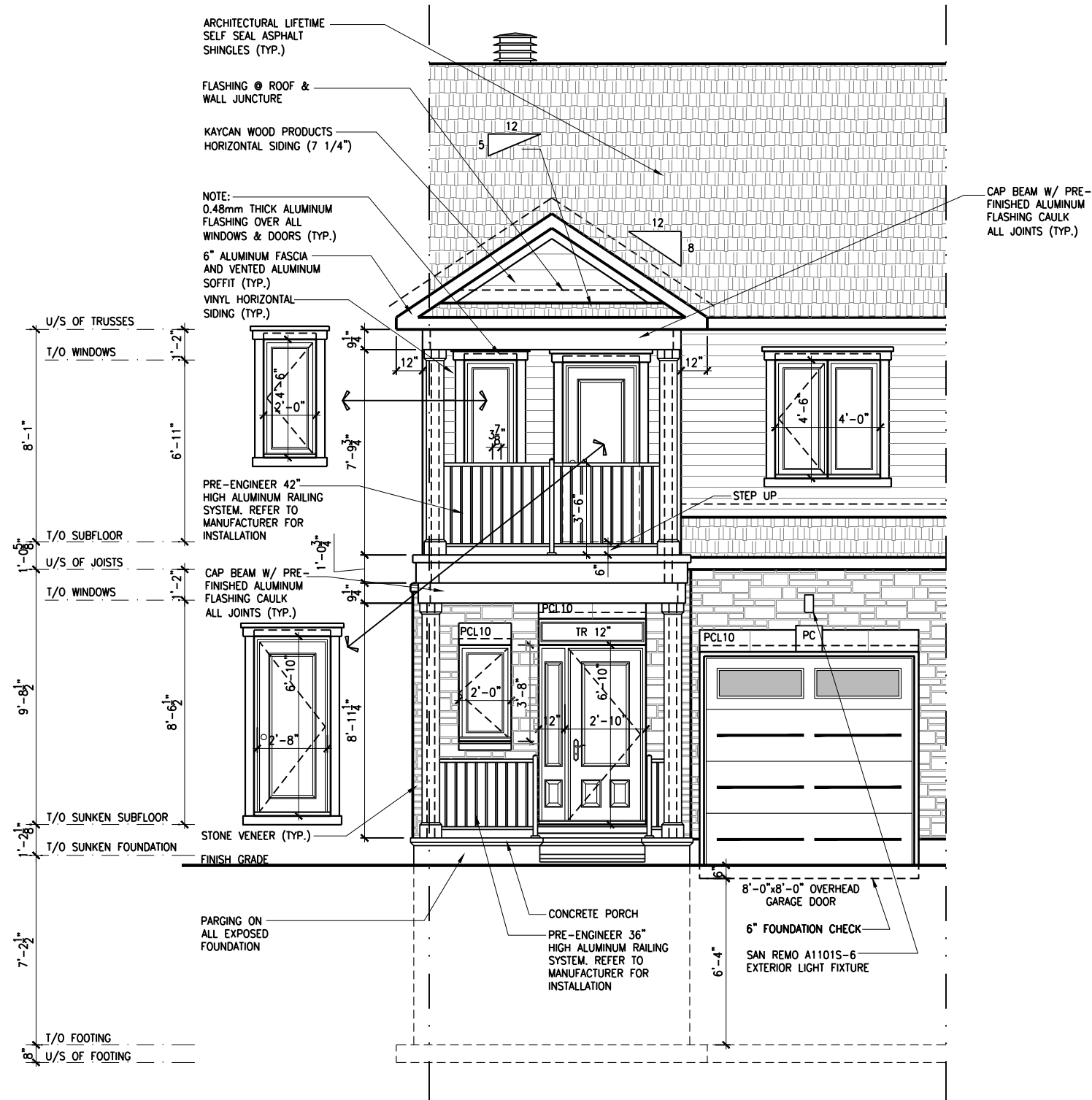

LOT: XXXX
DATE: XX/XX/XXXX



I, DANIEL GUERIN, ARCHITECTURAL MANAGER FOR VALECRAFT HOMES LTD., HAVE REVIEWED THE FOLLOWING DOCUMENTS AND TAKE RESPONSIBILITY FOR THE DESIGN ACTIVITIES.

- PERSONAL BCIN #19896
- TARIION REGISTRATION NUMBER #611

** SEE SIGNED SCHEDULE 1: DESIGNER INFORMATION FORM **

THIS DRAWING IS TO BE USED IN CONJUNCTION WITH SCHEDULE B-1A AND ANY 680'S AND MAY SHOW ONLY SOME OF THE CHANGES DETAILED ON THAT DOCUMENT. SHOULD THE DRAWINGS NOT SHOW ALL ITEMS CONTAINED ON A SCHEDULE OR MISS OTHER ITEMS ALTOGETHER, THE SCHEDULE IS CONSIDERED THE GOVERNING DOCUMENT.

ALL CONTRACTORS SHALL PERFORM THEIR WORK WHETHER DESCRIBED OR NOT, ACCORDING TO THE APPLICABLE BUILDING CODE REQUIREMENTS AND MUNICIPAL REGULATIONS.

THE GENERAL CONTRACTOR SHALL CHECK AND VERIFY ALL DIMENSIONS AND REPORT ERRORS AND OMISSIONS TO VALECRAFT'S ARCHITECTURAL DEPARTMENT.

NO DIMENSION SHOULD BE SCALED ON DRAWINGS.

THE GENERAL CONTRACTOR OR SUB-CONTRACTORS WILL BE HELD RESPONSIBLE FOR ALL WORK DONE ON THE CONSTRUCTION SITE.

PC - PRECAST KEYSTONE
PCL10 - 10" PRECAST LINTEL

2012 O.B.C. DRAWINGS

REV-1	NEW STANDARD DRWG MODIFICATION	01/01/2022	DOYON
NO.	DESCRIPTION	MM/DD/YYYY	BY

DRAWING:
FRONT ELEVATION - MID UNIT

ADDRESS: XX SCALE: 3/16" = 1'-0" DATE: XX/XX/XXXX

130 - THE LEWIS
2022 FOOTPRINT
(STANDARD DRAWINGS)

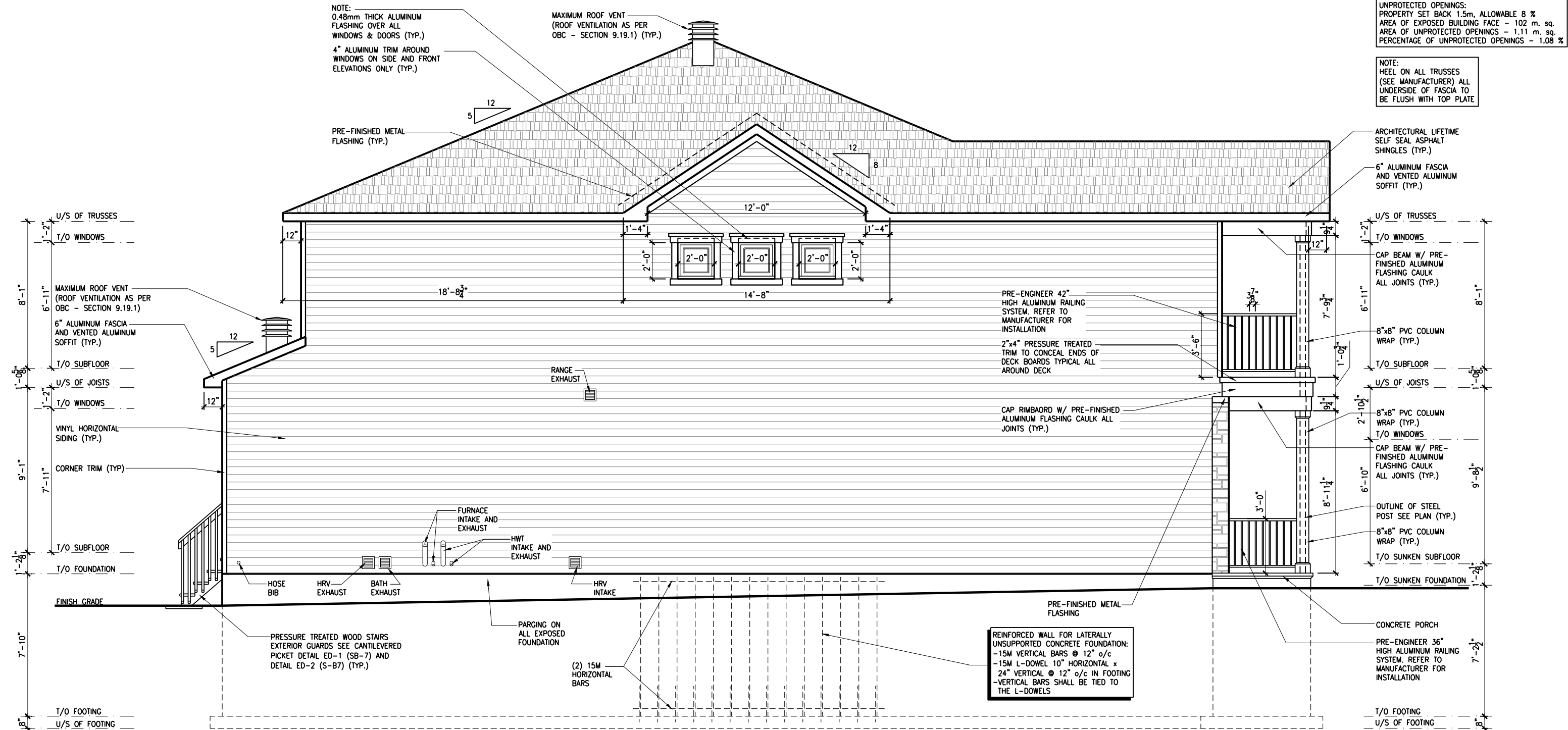

1 LEFT ELEVATION - PORCH END UNIT
A.2a SCALE: 3/16" = 1'-0"

LOT: XXXX
DATE: XX/XX/XXXX

Valecraft
Homes (2019) Limited

A - ALL CONTRACTORS SHALL PERFORM THEIR WORK WHETHER DESCRIBED OR NOT, ACCORDING TO THE APPLICABLE BUILDING CODE REQUIREMENTS AND MUNICIPAL REGULATIONS.
B - THE GENERAL CONTRACTOR SHALL CHECK AND VERIFY ALL DIMENSIONS AND REPORT ERRORS AND OMISSIONS TO VALECRAFT'S ARCHITECTURAL DEPARTMENT.
C - NO DIMENSION SHOULD BE SCALED ON DRAWINGS.
D - THE GENERAL CONTRACTOR OR SUB-CONTRACTORS WILL BE HELD RESPONSIBLE FOR ALL WORK DONE ON THE CONSTRUCTION SITE.
E - THIS DRAWING IS TO BE USED IN CONJUNCTION WITH SCHEDULE B-1A AND ANY 680'S AND MAY SHOW ONLY SOME OF THE CHANGES DETAILED ON THAT DOCUMENT. SHOULD THE DRAWINGS NOT SHOW ALL ITEMS CONTAINED ON A SCHEDULE OR MISS OTHER ITEMS ALTOGETHER, THE SCHEDULE IS CONSIDERED THE GOVERNING DOCUMENT.

I, DANIEL GUERIN, ARCHITECTURAL MANAGER FOR
VALECRRAFT HOMES LTD., HAVE REVIEWED THE FOLLOWING DOCUMENTS
AND TAKE RESPONSIBILITY FOR THE DESIGN ACTIVITIES.

- PERSONAL BCIN #19896

- TARION REGISTRATION NUMBER #611

** SEE SIGNED SCHEDULE 1: DESIGNER INFORMATION FORM **

REV-1	NEW STANDARD DRWG MODIFICATION	01/01/2022	DOYON
NO.	DESCRIPTION	MM/DD/YYYY	BY

2012 O.B.C. DRAWINGS

DRAWING: LEFT ELEVATION PORCH END UNIT

ADDRESS: XX SCALE: 3/16" = 1'-0" DATE: XX/XX/XXXX

130 - THE LEWIS 2022 FOOTPRINT (STANDARD DRAWINGS)

A.2a

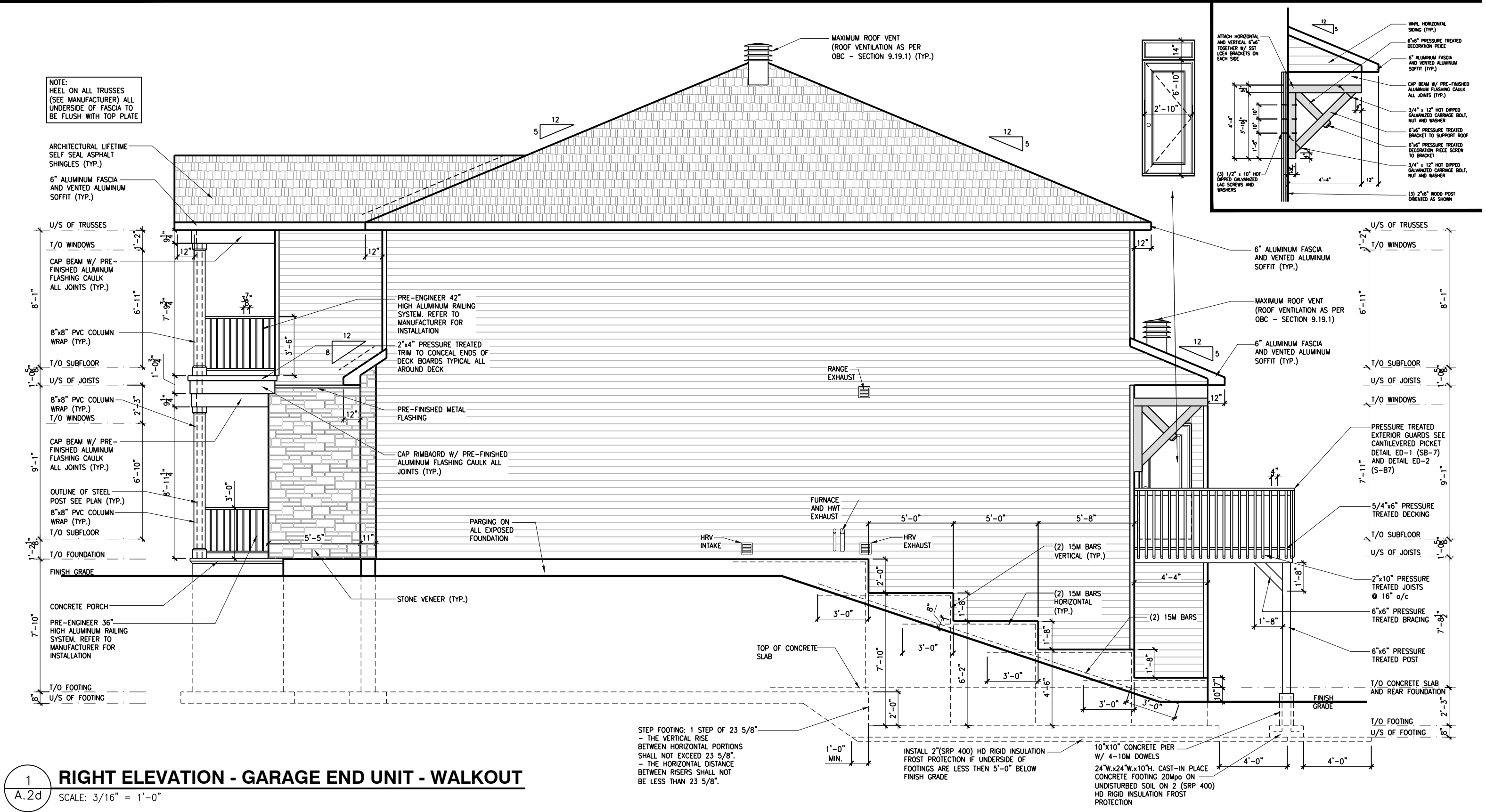

1
A.2d

RIGHT ELEVATION - GARAGE END UNIT - WALKOUT

SCALE: 3/16" = 1'-0"

LOT: XXXX
DATE: XX/XX/XXXX

Valecraft
Homes (2019) Limited

A - ALL CONTRACTORS SHALL PERFORM THEIR WORK WHETHER DESCRIBED OR NOT, ACCORDING TO THE APPLICABLE BUILDING CODE REQUIREMENTS AND MUNICIPAL REGULATIONS.
B - THE GENERAL CONTRACTOR SHALL CHECK AND VERIFY ALL DIMENSIONS AND REPORT ERRORS AND OMISSIONS TO VALECRAFT'S ARCHITECTURAL DEPARTMENT.
C - NO DIMENSION SHOULD BE SCALED ON DRAWINGS.
D - THE GENERAL CONTRACTOR OR SUB-CONTRACTORS WILL BE HELD RESPONSIBLE FOR ALL WORK DONE ON THE CONSTRUCTION SITE.
E - THIS DRAWING IS TO BE USED IN CONJUNCTION WITH SCHEDULE B-1A AND ANY 680'S AND MAY SHOW ONLY SOME OF THE CHANGES DETAILED ON THAT DOCUMENT. SHOULD THE DRAWINGS NOT SHOW ALL ITEMS CONTAINED ON A SCHEDULE OR MISS OTHER ITEMS TOGETHER, THE SCHEDULE IS CONSIDERED THE GOVERNING DOCUMENT.

I, DANIEL GUERIN, ARCHITECTURAL MANAGER FOR VALECRAFT HOMES LTD., HAVE REVIEWED THE FOLLOWING DOCUMENTS AND TAKE RESPONSIBILITY FOR THE DESIGN ACTIVITIES.			
- PERSONAL BCIN #19896			
- TARIION REGISTRATION NUMBER #611			
** SEE SIGNED SCHEDULE 1: DESIGNER INFORMATION FORM **			
REV-1	NEW STANDARD DRWG MODIFICATION	01/01/2022	DOYON
NO.	DESCRIPTION	MM/DD/YYYY	BY

2012 O.B.C. DRAWINGS

RIGHT ELEVATION
GARAGE END UNIT -WALKOUT

ADDRESS: XX SCALE: 3/16" = 1'-0" DATE: XX/XX/XXXX

130 - THE LEWIS
2022 FOOTPRINT

(STANDARD DRAWINGS)

A.2d



SHEET:
A.2e

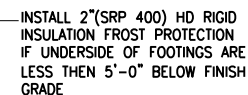

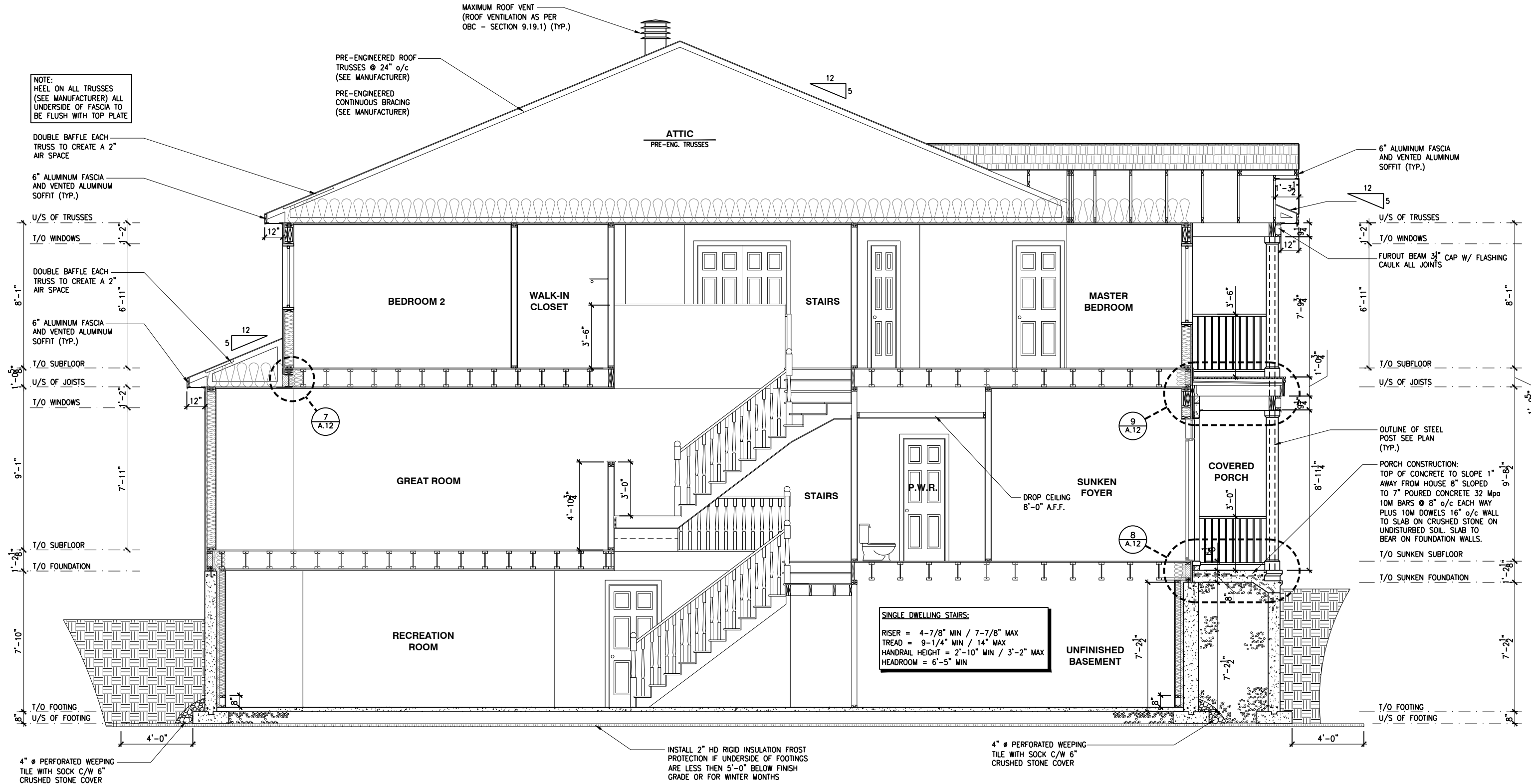

1
A.3a

BUILDING SECTION

SCALE: 3/16" = 1'-0"

LOT: XXXX
DATE: XX/XX/XXXX



A - ALL CONTRACTORS SHALL PERFORM THEIR WORK WHETHER DESCRIBED OR NOT, ACCORDING TO THE APPLICABLE BUILDING CODE REQUIREMENTS AND MUNICIPAL REGULATIONS.
B - THE GENERAL CONTRACTOR SHALL CHECK AND VERIFY ALL DIMENSIONS AND REPORT ERRORS AND OMISSIONS TO VALECRAFT'S ARCHITECTURAL DEPARTMENT.
C - NO DIMENSION SHOULD BE SCALED ON DRAWINGS.
D - THE GENERAL CONTRACTOR OR SUB-CONTRACTORS WILL BE HELD RESPONSIBLE FOR ALL WORK DONE ON THE CONSTRUCTION SITE.
E - THIS DRAWING IS TO BE USED IN CONJUNCTION WITH SCHEDULE B-1A AND ANY 680'S AND MAY SHOW ONLY SOME OF THE CHANGES DETAILED ON THAT DOCUMENT. SHOULD THE DRAWINGS NOT SHOW ALL ITEMS CONTAINED ON A SCHEDULE OR MISS OTHER ITEMS TOGETHER, THE SCHEDULE IS CONSIDERED THE GOVERNING DOCUMENT.

I, DANIEL GUERIN, ARCHITECTURAL MANAGER FOR VALECRAFT HOMES LTD., HAVE REVIEWED THE FOLLOWING DOCUMENTS AND TAKE RESPONSIBILITY FOR THE DESIGN ACTIVITIES.			
- PERSONAL BCIN #19896			
- TARIION REGISTRATION NUMBER #611			
** SEE SIGNED SCHEDULE 1: DESIGNER INFORMATION FORM **			
REV-1	NEW STANDARD DRWG MODIFICATION	01/01/2022	DOYON
NO.	DESCRIPTION	MM/DD/YYYY	BY

2012 O.B.C. DRAWINGS		
DRAWING: BUILDING SECTION		
ADDRESS: XX	SCALE: 3/16" = 1'-0"	DATE: XX/XX/XXXX
130 - THE LEWIS 2022 FOOTPRINT (STANDARD DRAWINGS)		SHEET: A.3a

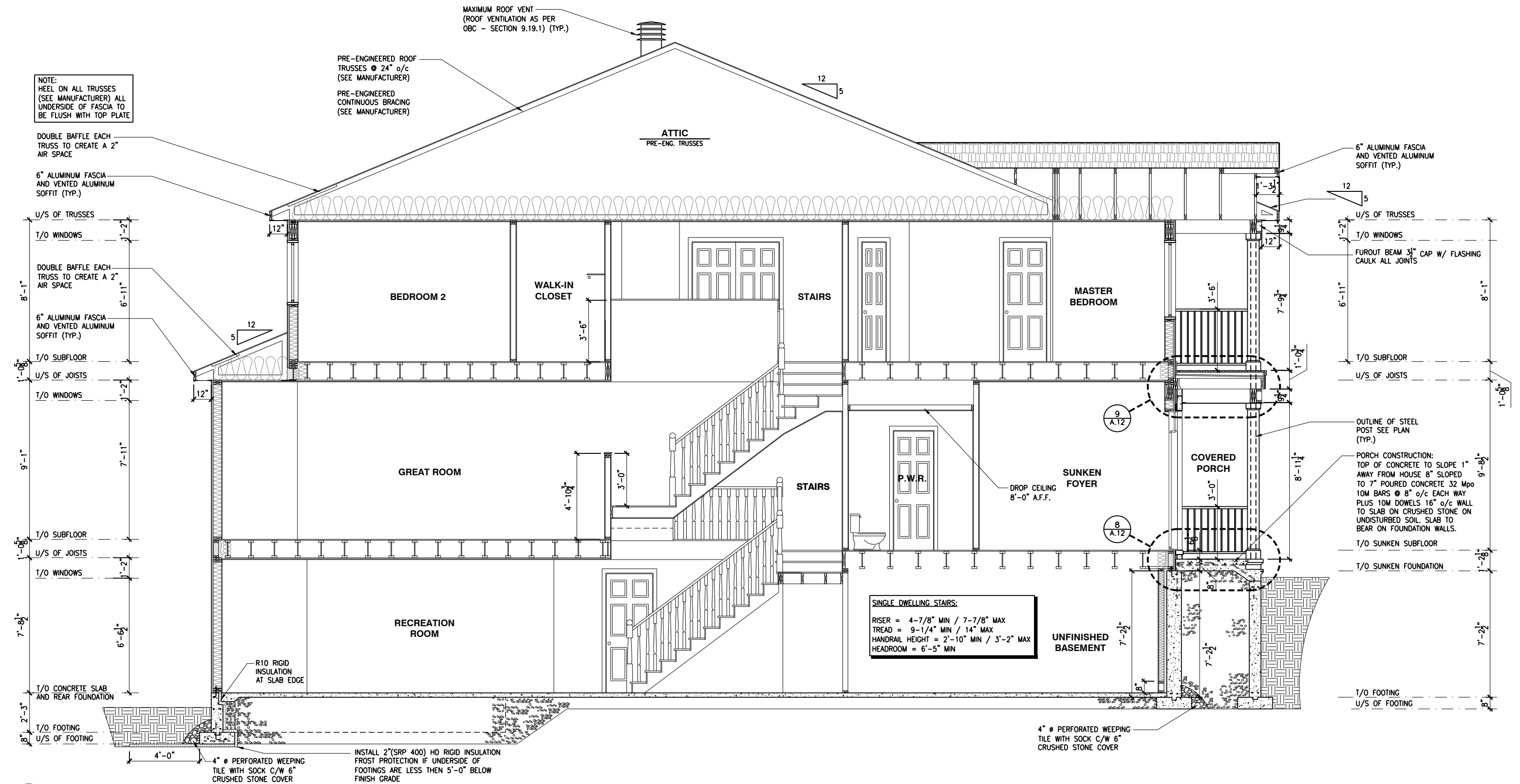

1
A.3b

BUILDING SECTION - WALKOUT

SCALE: 3/16" = 1'-0"

LOT: XXXX
DATE: XX/XX/XXXX



A - ALL CONTRACTORS SHALL PERFORM THEIR WORK WHETHER DESCRIBED OR NOT, ACCORDING TO THE APPLICABLE BUILDING CODE REQUIREMENTS AND MUNICIPAL REGULATIONS.
B - THE GENERAL CONTRACTOR SHALL CHECK AND VERIFY ALL DIMENSIONS AND REPORT ERRORS AND OMISSIONS TO VALECRAFT'S ARCHITECTURAL DEPARTMENT.
C - NO DIMENSION SHOULD BE SCALED ON DRAWINGS.
D - THE GENERAL CONTRACTOR OR SUB-CONTRACTORS WILL BE HELD RESPONSIBLE FOR ALL WORK DONE ON THE CONSTRUCTION SITE.
E - THIS DRAWING IS TO BE USED IN CONJUNCTION WITH SCHEDULE B-1A AND ANY 680'S AND MAY SHOW ONLY SOME OF THE CHANGES DETAILED ON THAT DOCUMENT. SHOULD THE DRAWINGS NOT SHOW ALL ITEMS CONTAINED ON A SCHEDULE OR MISS OTHER ITEMS ALTOGETHER, THE SCHEDULE IS CONSIDERED THE GOVERNING DOCUMENT.

I, DANIEL GUERIN, ARCHITECTURAL MANAGER FOR VALECRAFT HOMES LTD., HAVE REVIEWED THE FOLLOWING DOCUMENTS AND TAKE RESPONSIBILITY FOR THE DESIGN ACTIVITIES.			
- PERSONAL BCIN #19896			
- TARIION REGISTRATION NUMBER #611			
** SEE SIGNED SCHEDULE 1: DESIGNER INFORMATION FORM **			
REV-1	NEW STANDARD DRWG MODIFICATION	01/01/2022	DOYON
NO.	DESCRIPTION	MM/DD/YYYY	BY

2012 O.B.C. DRAWINGS		
DRAWING: BUILDING SECTION WALKOUT		
ADDRESS: XX	SCALE: 3/16" = 1'-0"	DATE: XX/XX/XXXX
130 - THE LEWIS 2022 FOOTPRINT		SHEET: A.3b
(STANDARD DRAWINGS)		

FOOTING SCHEDULE					
ALLOWABLE SOIL BEARING CAPACITY / BEARING RESISTANCE AT SLS FOR «SITE CLASS:D»					
WALL FOOTINGS	100KPa	85KPa	75KPa	60KPa	40KPa
WF1	30"W. x 8"H. 2-15M LONGITUDINAL BARS	36"W. x 8"H. 15M TRANSVERSE BOTTOM BARS 32" LONG @ 20" o/c 3-15M LONGITUDINAL BARS	40"W. x 8"H. 15M TRANSVERSE BOTTOM BARS 36" LONG @ 20" o/c 3-15M LONGITUDINAL BARS	48"W. x 8"H. 15M TRANSVERSE BOTTOM BARS 42" LONG @ 16" o/c 3-15M LONGITUDINAL BARS	72"W. x 8"H. 15M TRANSVERSE BOTTOM BARS 68" LONG @ 16" o/c 5-15M LONGITUDINAL BARS
WF2	28"W. x 8"H. 2-15M LONGITUDINAL BARS	34"W. x 8"H. 2-15M LONGITUDINAL BARS	38"W. x 8"H. 15M TRANSVERSE BOTTOM BARS 34" LONG @ 20" o/c 3-15M LONGITUDINAL BARS	46"W. x 8"H. 15M TRANSVERSE BOTTOM BARS 42" LONG @ 16" o/c 3-15M LONGITUDINAL BARS	70"W. x 8"H. 15M TRANSVERSE BOTTOM BARS 64" LONG @ 16" o/c 4-15M LONGITUDINAL BARS
WF3	26"W. x 8"H. 2-15M LONGITUDINAL BARS	30"W. x 8"H. 2-15M LONGITUDINAL BARS	34"W. x 8"H. 2-15M LONGITUDINAL BARS	42"W. x 8"H. 15M TRANSVERSE BOTTOM BARS 38" LONG @ 20" o/c 3-15M LONGITUDINAL BARS	64"W. x 8"H. 15M TRANSVERSE BOTTOM BARS 60" LONG @ 16" o/c 4-15M LONGITUDINAL BARS
WF4	24"W. x 8"H. 2-15M LONGITUDINAL BARS	28"W. x 8"H. 2-15M LONGITUDINAL BARS	32"W. x 8"H. 2-15M LONGITUDINAL BARS	38"x8" DP. 15M TRANSVERSE BOTTOM BARS 34" LONG @ 20" o/c 3-15M LONGITUDINAL BARS	58"W. x 8"H. 15M TRANSVERSE BOTTOM BARS 54" LONG @ 16" o/c 4-15M LONGITUDINAL BARS
WF5	24"W. x 8"H. 2-15M LONGITUDINAL BARS	24"W. x 8"H. 2-15M LONGITUDINAL BARS	26"W. x 8"H. 2-15M LONGITUDINAL BARS	34"x8" DP. 15M TRANSVERSE BOTTOM BARS 48" LONG @ 16" o/c 4-15M LONGITUDINAL BARS	52"W. x 8"H. 15M TRANSVERSE BOTTOM BARS 48" LONG @ 16" o/c 4-15M LONGITUDINAL BARS
WF6	24"W. x 8"H. 2-15M LONGITUDINAL BARS	24"W. x 8"H. 2-15M LONGITUDINAL BARS	24"W. x 8"H. 2-15M LONGITUDINAL BARS	30"x8" DP. 15M TRANSVERSE BOTTOM BARS 42" LONG @ 16" o/c 3-15M LONGITUDINAL BARS	46"W. x 8"H. 15M TRANSVERSE BOTTOM BARS 42" LONG @ 16" o/c 3-15M LONGITUDINAL BARS
WF7	20"W. x 8"H. 2-15M LONGITUDINAL BARS	20"W. x 8"H. 2-15M LONGITUDINAL BARS	20"W. x 8"H. 2-15M LONGITUDINAL BARS	24"x8" DP. 15M TRANSVERSE BOTTOM BARS 34" LONG @ 16" o/c 3-15M LONGITUDINAL BARS	38"W. x 8"H. 15M TRANSVERSE BOTTOM BARS 34" LONG @ 16" o/c 3-15M LONGITUDINAL BARS
PAD FOOTING SCHEDULE					
ALLOWABLE SOIL BEARING CAPACITY / BEARING RESISTANCE AT SLS FOR «SITE CLASS:D»					
POST FOOTINGS	100KPa	85KPa	75KPa	60KPa	40KPa
F1	36"W.x36"W.x10"H. 3-15M LONGITUDINAL BARS x 30" LONG EACH WAY	38"W.x38"W.x10"H. 3-15M LONGITUDINAL BARS x 32" LONG EACH WAY	40"W.x40"W.x10"H. 3-15M LONGITUDINAL BARS x 34" LONG EACH WAY	44"W.x44"W.x10"H. 3-15M LONGITUDINAL BARS x 38" LONG EACH WAY	54"W.x54"W.x10"H. 3-15M LONGITUDINAL BARS x 48" LONG EACH WAY
F2	24"W. x 24"W. x 10"H.	24"W. x 24"W. x 10"H.	24"W. x 24"W. x 10"H.	28"W. x 28"W. x 10"H.	36"W.x36"W.x10"H. 3-15M LONGITUDINAL BARS x 30" LONG EACH WAY

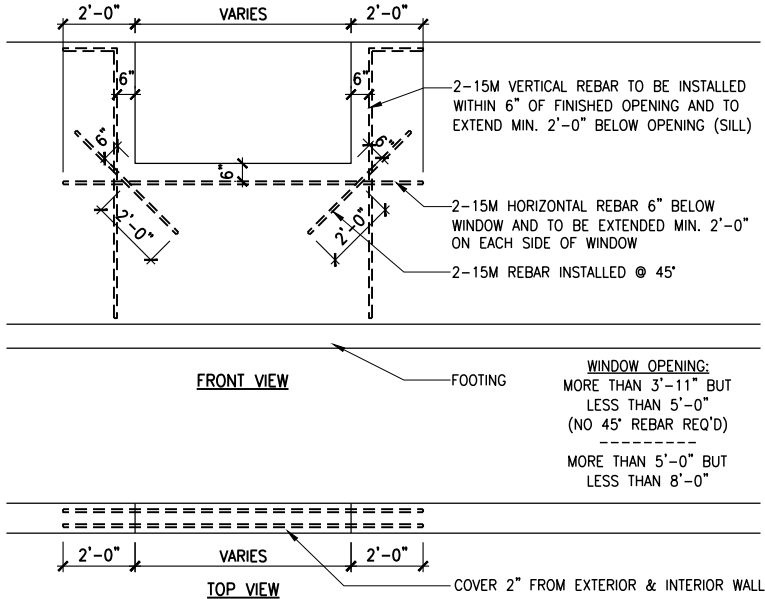

2 BASEMENT WINDOW REINFORCING
A.4a SCALE: 3/16" = 1'-0"

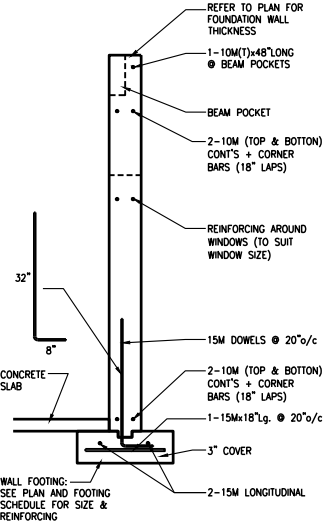

3 CONCRETE WALL REINFORCING
A.4a SCALE: 1/4" = 1'-0"

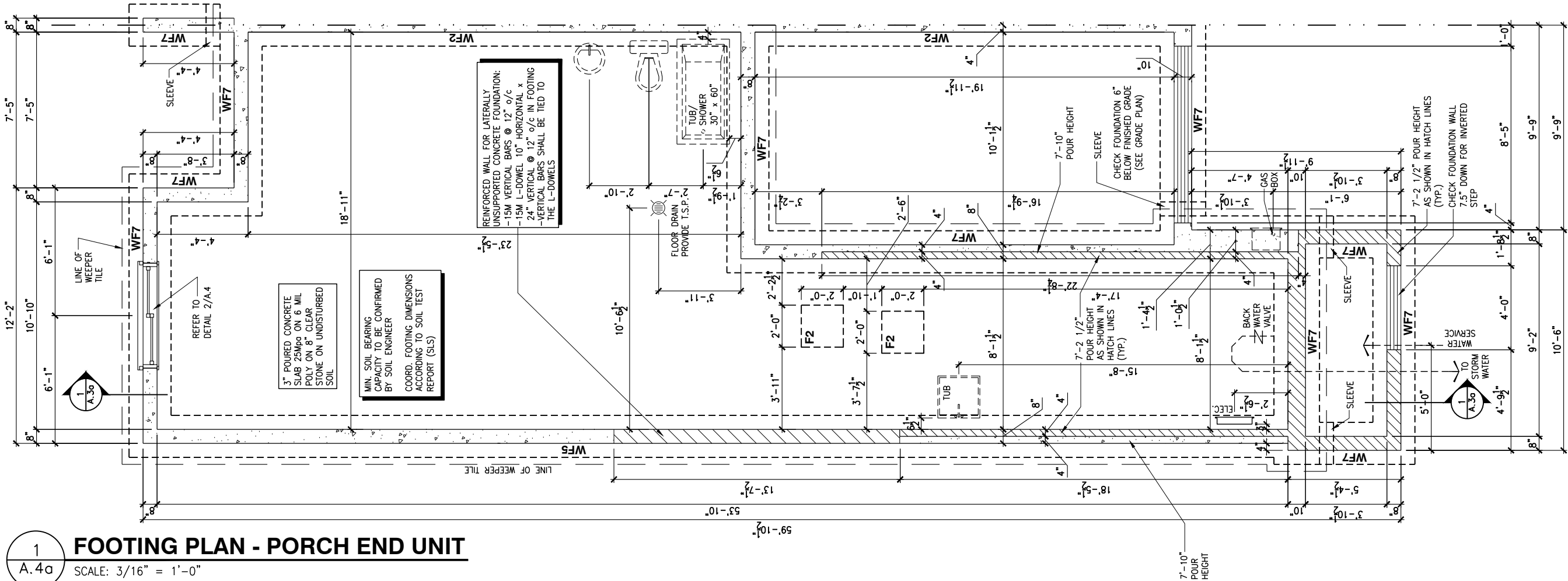

1 FOOTING PLAN - PORCH END UNIT
A.4a SCALE: 3/16" = 1'-0"

LOT: XXXX
DATE: XX/XX/XXXX



I, DANIEL GUERIN, ARCHITECTURAL MANAGER FOR VALECRAFT HOMES LTD., HAVE REVIEWED THE FOLLOWING DOCUMENTS AND TAKE RESPONSIBILITY FOR THE DESIGN ACTIVITIES.

- PERSONAL BCIN #19896
- TARIOR REGISTRATION NUMBER #611

** SEE SIGNED SCHEDULE 1: DESIGNER INFORMATION FORM **

THIS DRAWING IS TO BE USED IN CONJUNCTION WITH SCHEDULE B-1A AND ANY 680'S AND MAY SHOW ONLY SOME OF THE CHANGES DETAILED ON THAT DOCUMENT. SHOULD THE DRAWINGS NOT SHOW ALL ITEMS CONTAINED ON A SCHEDULE OR MISS OTHER ITEMS TOGETHER, THE SCHEDULE IS CONSIDERED THE GOVERNING DOCUMENT.

ALL CONTRACTORS SHALL PERFORM THEIR WORK WHETHER DESCRIBED OR NOT, ACCORDING TO THE APPLICABLE BUILDING CODE REQUIREMENTS AND MUNICIPAL REGULATIONS.

THE GENERAL CONTRACTOR SHALL CHECK AND VERIFY ALL DIMENSIONS AND REPORT ERRORS AND OMISSIONS TO VALECRAFT'S ARCHITECTURAL DEPARTMENT.

NO DIMENSION SHOULD BE SCALED ON DRAWINGS.

THE GENERAL CONTRACTOR OR SUB-CONTRACTORS WILL BE HELD RESPONSIBLE FOR ALL WORK DONE ON THE CONSTRUCTION SITE.

NOTES:

- FOOTINGS HAVE BEEN DESIGNED FOR THE ALLOWABLE SOIL BEARING CAPACITY OR BEARING RESISTANCE AT SLS AND DESIGN PARAMETERS OUTLINED IN A GEOTECHNICAL REPORT PREPARED BY PATERSON GROUP AND/OR OTHERS (AVAILABLE UPON REQUEST);

- BEARING STRATA TO BE INSPECTED AND THE BEARING VALUE AND UNDER SIDE OF FOOTING (USF) ELEVATION CONFIRMED BY GEOTECHNICAL CONSULTANT AT TIME OF EXCAVATION;

- THICKNESS OF L.W.F. IS SPECIFIED ON DRAWINGS. THICKNESS OF L.W.F. AT GARAGES, PORCHES AND PLACEMENT OF L.W.F. AT OTHER AREAS, IF REQUIRED, TO BE CONFIRMED AS PER GEOTECHNICAL CONSULTANTS RECOMMENDATIONS AT THE TIME OF EXCAVATION;

- FOR ALLOWABLE BEARING VALUES OUTSIDE OF THE FOOTING SCHEDULE, CONTACT THE STRUCTURAL ENGINEER FOR INSTRUCTIONS;

- CONCRETE STRENGTH @ 28 DAYS FOR FOOTINGS AND WALL = 20MPa AND CONCRETE FOR FOUNDATION WALLS SHOULD HAVE 6% (±1%) AIR ENTRAINMENT;

- REINFORCING STEEL SHALL COMPLY TO G30.18 GRADE 400;

- THIS DRAWING IS TO BE READ IN CONJUNCTION WITH THE ARCHITECTURAL FOUNDATION PLAN FOR THE SPECIFIC MODEL AND ARCHITECTURAL SPECIFICATION.

2012 O.B.C. DRAWINGS

REV-1 NEW STANDARD DRWG MODIFICATION 01/01/2022 DOYON
NO. DESCRIPTION MM/DD/YYYY BY

DRAWING:
FOOTING PLAN -PORCH END UNIT

ADDRESS: XX SCALE: 3/16" = 1'-0" DATE: XX/XX/XXXX

130 - THE LEWIS
2022 FOOTPRINT

(STANDARD DRAWINGS)

SHEET:

A.4a

FOOTING SCHEDULE					
ALLOWABLE SOIL BEARING CAPACITY / BEARING RESISTANCE AT SLS FOR «SITE CLASS:D»					
WALL FOOTINGS	100KPa	85KPa	75KPa	60KPa	40KPa
WF1	30"W. x 8"H. 2-15M LONGITUDINAL BARS	36"W. x 8"H. 15M TRANSVERSE BOTTOM BARS 32" LONG @ 20" o/c 3-15M LONGITUDINAL BARS	40"W. x 8"H. 15M TRANSVERSE BOTTOM BARS 36" LONG @ 20" o/c 3-15M LONGITUDINAL BARS	48"W. x 8"H. 15M TRANSVERSE BOTTOM BARS 42" LONG @ 16" o/c 3-15M LONGITUDINAL BARS	72"W. x 8"H. 15M TRANSVERSE BOTTOM BARS 68" LONG @ 16" o/c 5-15M LONGITUDINAL BARS
WF2	28"W. x 8"H. 2-15M LONGITUDINAL BARS	34"W. x 8"H. 2-15M LONGITUDINAL BARS	38"W. x 8"H. 15M TRANSVERSE BOTTOM BARS 34" LONG @ 20" o/c 3-15M LONGITUDINAL BARS	46"W. x 8"H. 15M TRANSVERSE BOTTOM BARS 42" LONG @ 16" o/c 3-15M LONGITUDINAL BARS	70"W. x 8"H. 15M TRANSVERSE BOTTOM BARS 64" LONG @ 16" o/c 4-15M LONGITUDINAL BARS
WF3	26"W. x 8"H. 2-15M LONGITUDINAL BARS	30"W. x 8"H. 2-15M LONGITUDINAL BARS	34"W. x 8"H. 2-15M LONGITUDINAL BARS	42"W. x 8"H. 15M TRANSVERSE BOTTOM BARS 38" LONG @ 20" o/c 3-15M LONGITUDINAL BARS	64"W. x 8"H. 15M TRANSVERSE BOTTOM BARS 60" LONG @ 16" o/c 4-15M LONGITUDINAL BARS
WF4	24"W. x 8"H. 2-15M LONGITUDINAL BARS	28"W. x 8"H. 2-15M LONGITUDINAL BARS	32"W. x 8"H. 2-15M LONGITUDINAL BARS	38"x8" DP. 15M TRANSVERSE BOTTOM BARS 34" LONG @ 20" o/c 3-15M LONGITUDINAL BARS	58"W. x 8"H. 15M TRANSVERSE BOTTOM BARS 54" LONG @ 16" o/c 4-15M LONGITUDINAL BARS
WF5	24"W. x 8"H. 2-15M LONGITUDINAL BARS	24"W. x 8"H. 2-15M LONGITUDINAL BARS	26"W. x 8"H. 2-15M LONGITUDINAL BARS	34"x8" DP. 2-15M LONGITUDINAL BARS	52"W. x 8"H. 15M TRANSVERSE BOTTOM BARS 48" LONG @ 16" o/c 4-15M LONGITUDINAL BARS
WF6	24"W. x 8"H. 2-15M LONGITUDINAL BARS	24"W. x 8"H. 2-15M LONGITUDINAL BARS	24"W. x 8"H. 2-15M LONGITUDINAL BARS	30"x8" DP. 2-15M LONGITUDINAL BARS	46"W. x 8"H. 15M TRANSVERSE BOTTOM BARS 42" LONG @ 16" o/c 3-15M LONGITUDINAL BARS
WF7	20"W. x 8"H. 2-15M LONGITUDINAL BARS	20"W. x 8"H. 2-15M LONGITUDINAL BARS	20"W. x 8"H. 2-15M LONGITUDINAL BARS	24"x8" DP. 2-15M LONGITUDINAL BARS	38"W. x 8"H. 15M TRANSVERSE BOTTOM BARS 34" LONG @ 16" o/c 3-15M LONGITUDINAL BARS
PAD FOOTING SCHEDULE					
ALLOWABLE SOIL BEARING CAPACITY / BEARING RESISTANCE AT SLS FOR «SITE CLASS:D»					
POST FOOTINGS	100KPa	85KPa	75KPa	60KPa	40KPa
F1	36"W.x36"W.x10"H. 3-15M LONGITUDINAL BARS x 30" LONG EACH WAY	38"W.x38"W.x10"H. 3-15M LONGITUDINAL BARS x 32" LONG EACH WAY	40"W.x40"W.x10"H. 3-15M LONGITUDINAL BARS x 34" LONG EACH WAY	44"W.x44"W.x10"H. 3-15M LONGITUDINAL BARS x 38" LONG EACH WAY	54"W.x54"W.x10"H. 3-15M LONGITUDINAL BARS x 48" LONG EACH WAY
F2	24"W. x 24"W. x 10"H.	24"W. x 24"W. x 10"H.	24"W. x 24"W. x 10"H.	28"W. x 28"W. x 10"H.	36"W.x36"W.x10"H. 3-15M LONGITUDINAL BARS x 30" LONG EACH WAY

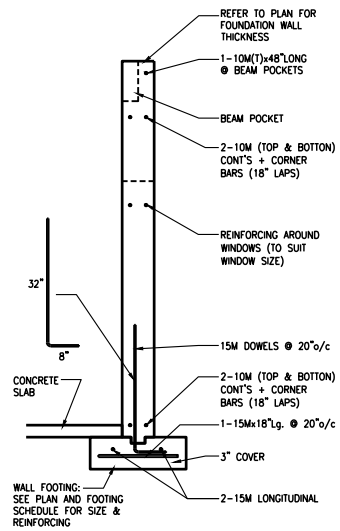
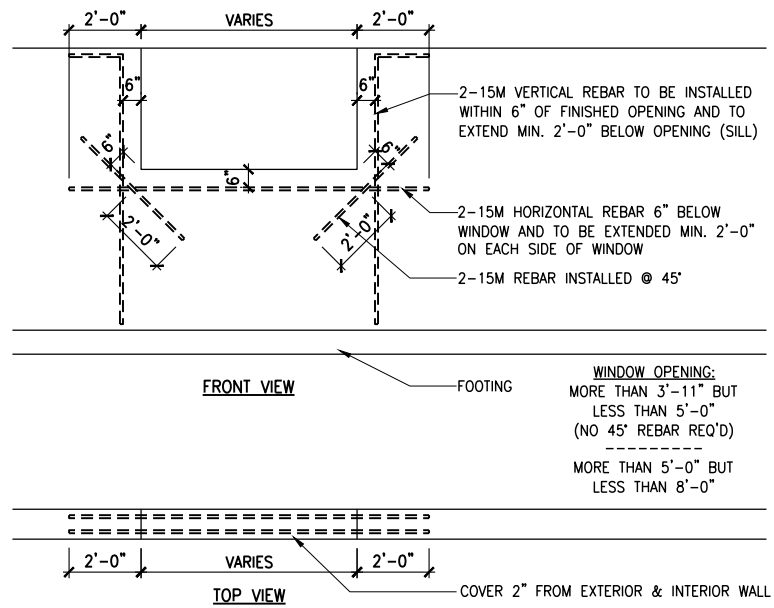

CONCRETE WALL REINFORCING

SCALE: $1/4" = 1'-0"$

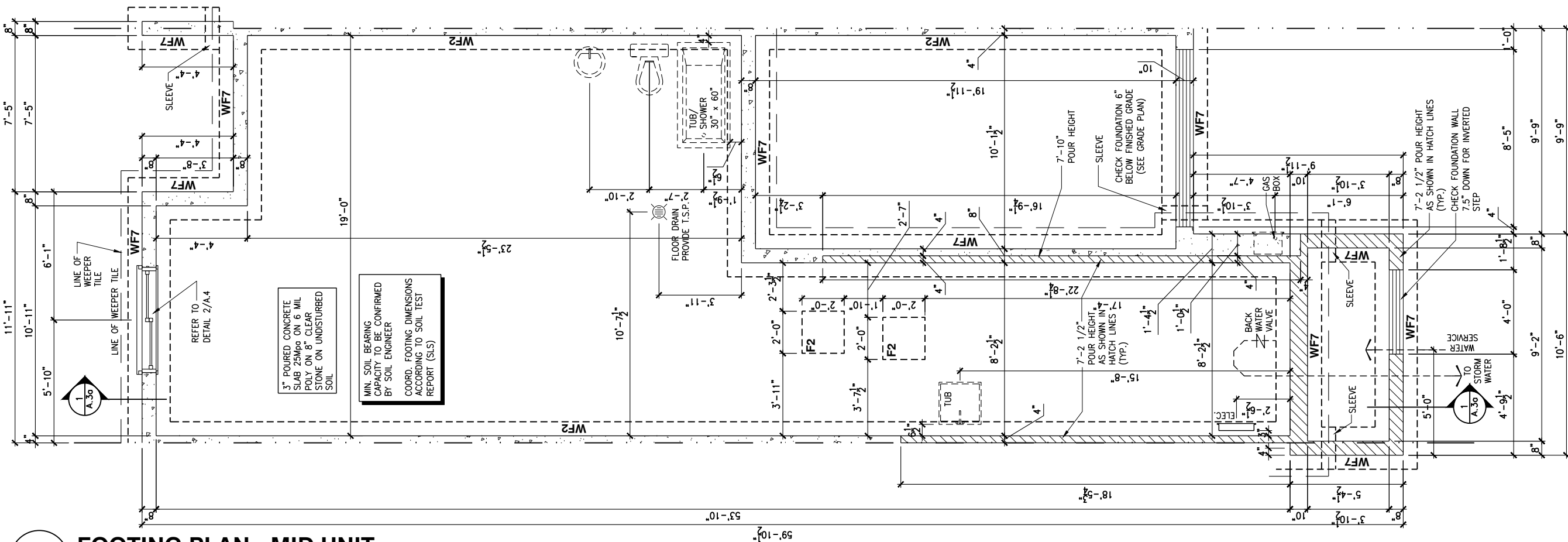

FOOTING PLAN - MID UNIT

SCALE: $3/16" = 1'-0"$

LOT: XXXX

DATE: _____ XX/XX/XXXX



1. DANIEL GUERIN, ARCHITECTURAL MANAGER FOR VALECRAFT HOMES LTD., HAVE REVIEWED THE FOLLOWING DOCUMENTS AND TAKE RESPONSIBILITY FOR THE DESIGN ACTIVITIES.

- PERSONAL BCIN #19896
- TARION REGISTRATION NUMBER #611

SEE SIGNED SCHEDULE 1: DESIGNER INFORMATION FORM

THIS DRAWING IS TO BE USED IN CONJUNCTION WITH SCHEDULE B-1A AND ANY 680'S AND MAY SHOW ONLY SOME OF THE CHANGES DETAILED ON THAT DOCUMENT. SHOULD THE DRAWINGS NOT SHOW ALL ITEMS CONTAINED ON A SCHEDULE OR MISS OTHER ITEMS ALTOGETHER, THE SCHEDULE IS CONSIDERED THE GOVERNING DOCUMENT.

ALL CONTRACTORS SHALL PERFORM THEIR WORK WHETHER DESCRIBED OR NOT, ACCORDING TO THE APPLICABLE BUILDING CODE REQUIREMENTS AND MUNICIPAL REGULATIONS.

THE GENERAL CONTRACTOR SHALL CHECK AND VERIFY ALL DIMENSIONS AND REPORT ERRORS AND OMISSIONS TO VALECRAFT'S ARCHITECTURAL DEPARTMENT.

NO DIMENSION SHOULD BE SCALED ON DRAWINGS.

THE GENERAL CONTRACTOR OR SUB-CONTRACTORS WILL BE HELD RESPONSIBLE FOR ALL WORK DONE ON THE CONSTRUCTION SITE.

NOTES:

- FOOTINGS HAVE BEEN DESIGNED FOR THE ALLOWABLE SOIL BEARING CAPACITY OR BEARING RESISTANCE AT SLS AND DESIGN PARAMETERS OUTLINED IN A GEOTECHNICAL REPORT REPORT PREPARED BY PATERSON GROUP AND/OR OTHERS (AVAILABLE UPON REQUEST);
- BEARING STRATA TO BE INSPECTED AND THE BEARING VALUE AND UNDER SIDE OF FOOTING (USF) ELEVATION CONFIRMED BY GEOTECHNICAL CONSULTANT AT TIME OF EXCAVATION;
- THICKNESS OF L.W.F. IS SPECIFIED ON DRAWINGS. THICKNESS OF L.W.F. AT GARAGES, PORCHES AND PLACEMENT OF L.W.F. AT OTHER AREAS, IF REQUIRED, TO BE CONFIRMED AS PER GEOTECHNICAL CONSULTANTS RECOMMENDATIONS AT THE TIME OF EXCAVATION;
- FOR ALLOWABLE BEARING VALUES OUTSIDE OF THE FOOTING SCHEDULE, CONTACT THE STRUCTURAL ENGINEER FOR INSTRUCTIONS;
- CONCRETE STRENGTH @ 28 DAYS FOR FOOTINGS AND WALL = 20MPa and CONCRETE FOR FOUNDATION WALLS SHOULD HAVE 6% ($\pm 1\%$) AIR ENTRAINMENT;
- REINFORCING STEEL SHALL COMPLY TO G30.18 GRADE 400;
- THIS DRAWING IS TO BE READ IN CONJUNCTION WITH THE ARCHITECTURAL FOUNDATION PLAN FOR THE SPECIFIC MODEL AND ARCHITECTURAL SPECIFICATION.

2012 O.B.C. DRAWINGS

REV--1	NEW STANDARD DRWG MODIFICATION	01/01/2022	DOYON
NO.	DESCRIPTION	MM/DD/YYYY	By

DRAWING:

FOOTING PLAN - MID UNIT

ADDRESS:	SCALE:	DATE:
XX	3/16" = 1'-0"	XX/XX/XXXX

130 - THE LEWIS 2022 FOOTPRINT

SHEET:

A.4b

FOOTING SCHEDULE					
ALLOWABLE SOIL BEARING CAPACITY / BEARING RESISTANCE AT SLS FOR «SITE CLASS:D»					
WALL FOOTINGS	100KPa	85KPa	75KPa	60KPa	40KPa
WF1	30"W. x 8"H. 2-15M LONGITUDINAL BARS	36"W. x 8"H. 15M TRANSVERSE BOTTOM BARS 32" LONG @ 20" o/c 3-15M LONGITUDINAL BARS	40"W. x 8"H. 15M TRANSVERSE BOTTOM BARS 36" LONG @ 20" o/c 3-15M LONGITUDINAL BARS	48"W. x 8"H. 15M TRANSVERSE BOTTOM BARS 42" LONG @ 16" o/c 3-15M LONGITUDINAL BARS	72"W. x 8"H. 15M TRANSVERSE BOTTOM BARS 68" LONG @ 16" o/c 5-15M LONGITUDINAL BARS
WF2	28"W. x 8"H. 2-15M LONGITUDINAL BARS	34"W. x 8"H. 2-15M LONGITUDINAL BARS	38"W. x 8"H. 15M TRANSVERSE BOTTOM BARS 34" LONG @ 20" o/c 3-15M LONGITUDINAL BARS	46"W. x 8"H. 15M TRANSVERSE BOTTOM BARS 42" LONG @ 16" o/c 3-15M LONGITUDINAL BARS	70"W. x 8"H. 15M TRANSVERSE BOTTOM BARS 64" LONG @ 16" o/c 4-15M LONGITUDINAL BARS
WF3	26"W. x 8"H. 2-15M LONGITUDINAL BARS	30"W. x 8"H. 2-15M LONGITUDINAL BARS	34"W. x 8"H. 2-15M LONGITUDINAL BARS	42"W. x 8"H. 15M TRANSVERSE BOTTOM BARS 38" LONG @ 20" o/c 3-15M LONGITUDINAL BARS	64"W. x 8"H. 15M TRANSVERSE BOTTOM BARS 60" LONG @ 16" o/c 4-15M LONGITUDINAL BARS
WF4	24"W. x 8"H. 2-15M LONGITUDINAL BARS	28"W. x 8"H. 2-15M LONGITUDINAL BARS	32"W. x 8"H. 2-15M LONGITUDINAL BARS	38"x8" DP. 15M TRANSVERSE BOTTOM BARS 34" LONG @ 20" o/c 3-15M LONGITUDINAL BARS	58"W. x 8"H. 15M TRANSVERSE BOTTOM BARS 54" LONG @ 16" o/c 4-15M LONGITUDINAL BARS
WF5	24"W. x 8"H. 2-15M LONGITUDINAL BARS	24"W. x 8"H. 2-15M LONGITUDINAL BARS	26"W. x 8"H. 2-15M LONGITUDINAL BARS	34"x8" DP. 2-15M LONGITUDINAL BARS	52"W. x 8"H. 15M TRANSVERSE BOTTOM BARS 48" LONG @ 16" o/c 4-15M LONGITUDINAL BARS
WF6	24"W. x 8"H. 2-15M LONGITUDINAL BARS	24"W. x 8"H. 2-15M LONGITUDINAL BARS	24"W. x 8"H. 2-15M LONGITUDINAL BARS	30"x8" DP. 2-15M LONGITUDINAL BARS	46"W. x 8"H. 15M TRANSVERSE BOTTOM BARS 42" LONG @ 16" o/c 3-15M LONGITUDINAL BARS
WF7	20"W. x 8"H. 2-15M LONGITUDINAL BARS	20"W. x 8"H. 2-15M LONGITUDINAL BARS	20"W. x 8"H. 2-15M LONGITUDINAL BARS	24"x8" DP. 2-15M LONGITUDINAL BARS	38"W. x 8"H. 15M TRANSVERSE BOTTOM BARS 34" LONG @ 16" o/c 3-15M LONGITUDINAL BARS
PAD FOOTING SCHEDULE					
ALLOWABLE SOIL BEARING CAPACITY / BEARING RESISTANCE AT SLS FOR «SITE CLASS:D»					
POST FOOTINGS	100KPa	85KPa	75KPa	60KPa	40KPa
F1	36"W.x36"W.x10"H. 3-15M LONGITUDINAL BARS x 30" LONG EACH WAY	38"W.x38"W.x10"H. 3-15M LONGITUDINAL BARS x 32" LONG EACH WAY	40"W.x40"W.x10"H. 3-15M LONGITUDINAL BARS x 34" LONG EACH WAY	44"W.x44"W.x10"H. 3-15M LONGITUDINAL BARS x 38" LONG EACH WAY	54"W.x54"W.x10"H. 3-15M LONGITUDINAL BARS x 48" LONG EACH WAY
F2	24"W. x 24"W. x 10"H.	24"W. x 24"W. x 10"H.	24"W. x 24"W. x 10"H.	28"W. x 28"W. x 10"H.	36"W.x36"W.x10"H. 3-15M LONGITUDINAL BARS x 30" LONG EACH WAY

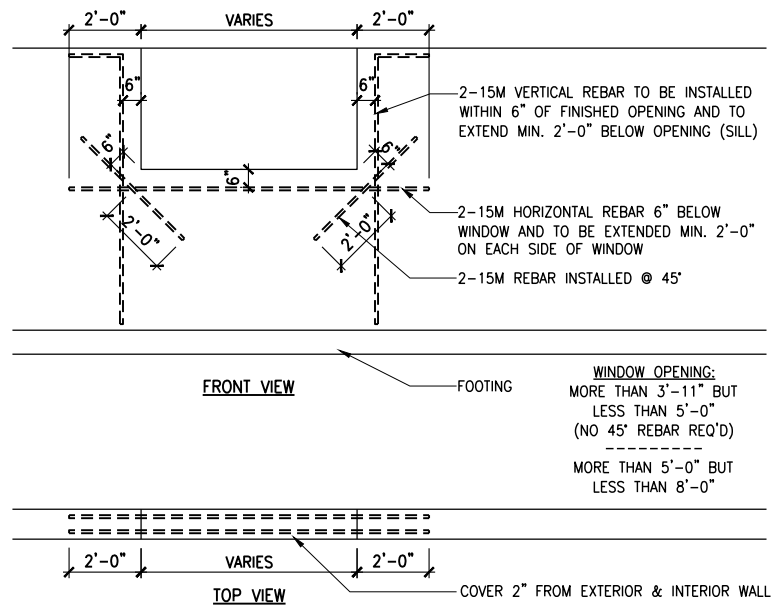

2 BASEMENT WINDOW REINFORCING

A.4C SCALE: 3/16" = 1'-0"

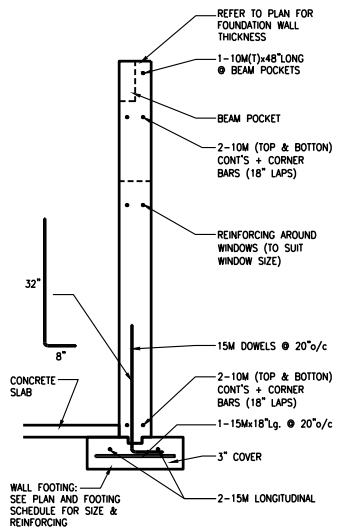

CONCRETE WALL REINFORCING

SCALE: $1/4" = 1'-0"$

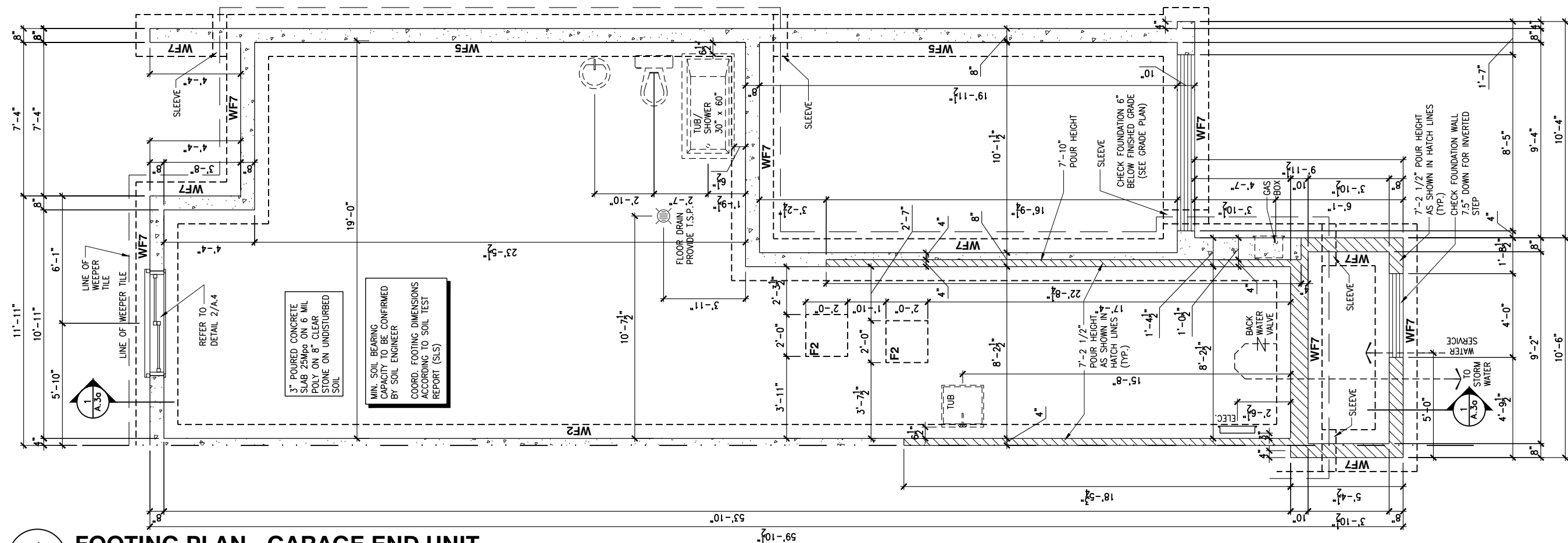

FOOTING PLAN - GARAGE END UNIT

SCALE: $3/16" = 1'-0"$

LOT: XXXX

DATE: XX/XX/XXXX 

I, DANIEL GUERIN, ARCHITECTURAL MANAGER FOR VALECRAFT HOMES LTD., HAVE REVIEWED THE FOLLOWING DOCUMENTS AND TAKE RESPONSIBILITY FOR THE DESIGN ACTIVITIES.

- PERSONAL BCIN #19896
- TARION REGISTRATION NUMBER #611

SEE SIGNED SCHEDULE 1: DESIGNER INFORMATION FORM

THIS DRAWING IS TO BE USED IN CONJUNCTION WITH SCHEDULE B-1A AND ANY 680'S AND MAY SHOW ONLY SOME OF THE CHANGES DETAILED ON THAT DOCUMENT. SHOULD THE DRAWINGS NOT SHOW ALL ITEMS CONTAINED ON A SCHEDULE OR MISS OTHER ITEMS ALTOGETHER, THE SCHEDULE IS CONSIDERED THE GOVERNING DOCUMENT.

ALL CONTRACTORS SHALL PERFORM THEIR WORK WHETHER DESCRIBED OR NOT, ACCORDING TO THE APPLICABLE BUILDING CODE REQUIREMENTS AND MUNICIPAL REGULATIONS.

THE GENERAL CONTRACTOR SHALL CHECK AND VERIFY ALL DIMENSIONS AND REPORT ERRORS AND OMISSIONS TO VALECRAFT'S ARCHITECTURAL DEPARTMENT.

NO DIMENSION SHOULD BE SCALED ON DRAWINGS.

THE GENERAL CONTRACTOR OR SUB-CONTRACTORS WILL BE HELD RESPONSIBLE FOR ALL WORK DONE ON THE CONSTRUCTION SITE.

NOTES:

- FOOTINGS HAVE BEEN DESIGNED FOR THE ALLOWABLE SOIL BEARING CAPACITY OR BEARING RESISTANCE AT SLS AND DESIGN PARAMETERS OUTLINED IN A GEOTECHNICAL REPORT REPORT PREPARED BY PATERSON GROUP AND/OR OTHERS (AVAILABLE UPON REQUEST);

- BEARING STRATA TO BE INSPECTED AND THE BEARING VALUE AND UNDER SIDE OF FOOTING (USF) ELEVATION CONFIRMED BY GEOTECHNICAL CONSULTANT AT TIME OF EXCAVATION;

- THICKNESS OF L.W.F. IS SPECIFIED ON DRAWINGS.
THICKNESS OF L.W.F. AT GARAGES, PORCHES AND PLACEMENT
OF L.W.F. AT OTHER AREAS, IF REQUIRED, TO BE CONFIRMED
AS PER GEOTECHNICAL CONSULTANTS RECOMMENDATIONS AT
THE TIME OF EXCAVATION;

- FOR ALLOWABLE BEARING VALUES OUTSIDE OF THE FOOTING SCHEDULE, CONTACT THE STRUCTURAL ENGINEER FOR INSTRUCTIONS;

- CONCRETE STRENGTH @ 28 DAYS FOR FOOTINGS AND WALL = 20MPa AND CONCRETE FOR FOUNDATION WALLS SHOULD HAVE 6% ($\pm 1\%$) AIR ENTRAINMENT;

- REINFORCING STEEL SHALL COMPLY TO G30.18 GRADE 400;

- THIS DRAWING IS TO BE READ IN CONJUNCTION WITH THE ARCHITECTURAL FOUNDATION PLAN FOR THE SPECIFIC MODEL AND ARCHITECTURAL SPECIFICATION.

2012 O.B.C. DRAWINGS

REV-1	NEW STANDARD DRWG MODIFICATION	01/01/2022	DOYON
NO.	DESCRIPTION	MM/DD/YYYY	By

DRAWING:

FOOTING PLAN - GARAGE END

ADDRESS:	SCALE:	DATE:
XX	3/16" = 1'-0"	XX/XX/XXXX

130 - THE LEWIS 2022 FOOTPRINT

SHEET:

A.4c

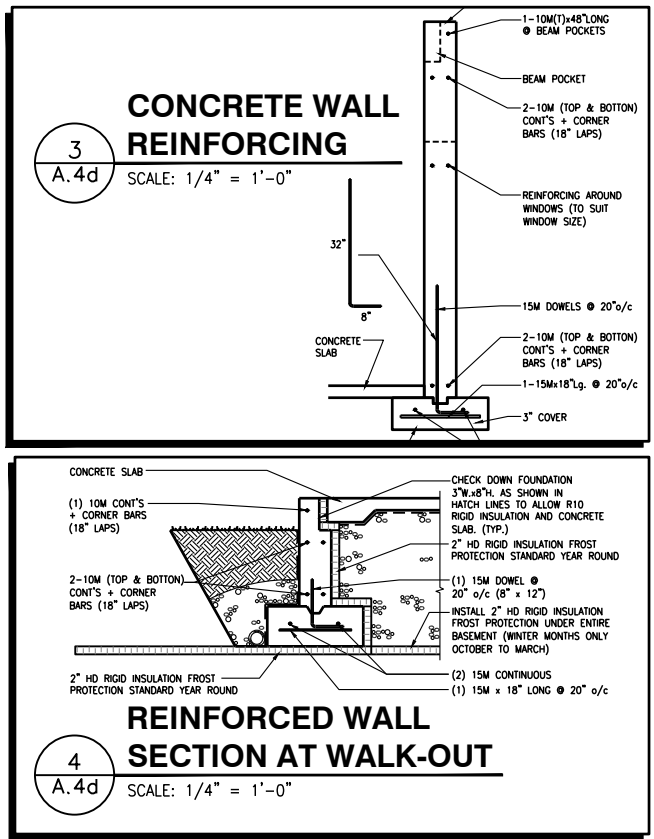

2012 O.B.C. DRAWINGS			
REV-1	NEW STANDARD DRWG MODIFICATION	01/01/2022	DOYON
NO.	DESCRIPTION	MM/DD/YYYY	BY

DRAWING: FOOTING PLAN

WALKOUT - PORCH END UNIT

ADDRESS: xx	SCALE: 3/16" = 1'-0"	DATE: xx/xx/xxxx
----------------	-------------------------	---------------------

130 - THE LEWIS

2022 FOOTPRINT

(STANDARD DRAWINGS)

SHEET:

A.4d

FOOTING SCHEDULE						
ALLOWABLE SOIL BEARING CAPACITY / BEARING RESISTANCE AT SLS FOR «SITE CLASS:D»						
WALL FOOTINGS	100KPa	85KPa	75KPa	60KPa	40KPa	
WF1	30"W. x 8"H. 2-15M LONGITUDINAL BARS	36"W. x 8"H. 15M TRANSVERSE BOTTOM BARS 32" LONG @ 20" o/c 3-15M LONGITUDINAL BARS	40"W. x 8"H. 15M TRANSVERSE BOTTOM BARS 36" LONG @ 20" o/c 3-15M LONGITUDINAL BARS	48"W. x 8"H. 15M TRANSVERSE BOTTOM BARS 42" LONG @ 16" o/c 3-15M LONGITUDINAL BARS	72"W. x 8"H. 15M TRANSVERSE BOTTOM BARS 68" LONG @ 16" o/c 5-15M LONGITUDINAL BARS	
WF2	28"W. x 8"H. 2-15M LONGITUDINAL BARS	34"W. x 8"H. 2-15M LONGITUDINAL BARS	38"W. x 8"H. 15M TRANSVERSE BOTTOM BARS 34" LONG @ 20" o/c 3-15M LONGITUDINAL BARS	46"W. x 8"H. 15M TRANSVERSE BOTTOM BARS 42" LONG @ 16" o/c 3-15M LONGITUDINAL BARS	70"W. x 8"H. 15M TRANSVERSE BOTTOM BARS 64" LONG @ 16" o/c 4-15M LONGITUDINAL BARS	
WF3	26"W. x 8"H. 2-15M LONGITUDINAL BARS	30"W. x 8"H. 2-15M LONGITUDINAL BARS	34"W. x 8"H. 2-15M LONGITUDINAL BARS	42"W. x 8"H. 15M TRANSVERSE BOTTOM BARS 38" LONG @ 20" o/c 3-15M LONGITUDINAL BARS	64"W. x 8"H. 15M TRANSVERSE BOTTOM BARS 60" LONG @ 16" o/c 4-15M LONGITUDINAL BARS	
WF4	24"W. x 8"H. 2-15M LONGITUDINAL BARS	28"W. x 8"H. 2-15M LONGITUDINAL BARS	32"W. x 8"H. 2-15M LONGITUDINAL BARS	38"x8" DP. 15M TRANSVERSE BOTTOM BARS 34" LONG @ 20" o/c 3-15M LONGITUDINAL BARS	58"W. x 8"H. 15M TRANSVERSE BOTTOM BARS 54" LONG @ 16" o/c 4-15M LONGITUDINAL BARS	
WF5	24"W. x 8"H. 2-15M LONGITUDINAL BARS	24"W. x 8"H. 2-15M LONGITUDINAL BARS	26"W. x 8"H. 2-15M LONGITUDINAL BARS	34"x8" DP. 2-15M LONGITUDINAL BARS	52"W. x 8"H. 15M TRANSVERSE BOTTOM BARS 48" LONG @ 16" o/c 4-15M LONGITUDINAL BARS	
WF6	24"W. x 8"H. 2-15M LONGITUDINAL BARS	24"W. x 8"H. 2-15M LONGITUDINAL BARS	24"W. x 8"H. 2-15M LONGITUDINAL BARS	30"x8" DP. 2-15M LONGITUDINAL BARS	46"W. x 8"H. 15M TRANSVERSE BOTTOM BARS 42" LONG @ 16" o/c 3-15M LONGITUDINAL BARS	
WF7	20"W. x 8"H. 2-15M LONGITUDINAL BARS	20"W. x 8"H. 2-15M LONGITUDINAL BARS	20"W. x 8"H. 2-15M LONGITUDINAL BARS	24"x8" DP. 2-15M LONGITUDINAL BARS	38"W. x 8"H. 15M TRANSVERSE BOTTOM BARS 34" LONG @ 16" o/c 3-15M LONGITUDINAL BARS	
PAD FOOTING SCHEDULE						
ALLOWABLE SOIL BEARING CAPACITY / BEARING RESISTANCE AT SLS FOR «SITE CLASS:D»						
POST FOOTINGS	100KPa	85KPa	75KPa	60KPa	40KPa	
F1	36"W.x36"W.x10"H. 3-15M LONGITUDINAL BARS x 30" LONG EACH WAY	38"W.x38"W.x10"H. 3-15M LONGITUDINAL BARS x 32" LONG EACH WAY	40"W.x40"W.x10"H. 3-15M LONGITUDINAL BARS x 34" LONG EACH WAY	44"W.x44"W.x10"H. 3-15M LONGITUDINAL BARS x 38" LONG EACH WAY	54"W.x54"W.x10"H. 3-15M LONGITUDINAL BARS x 48" LONG EACH WAY	
F2	24"W. x 24"W. x 10"H.	24"W. x 24"W. x 10"H.	24"W. x 24"W. x 10"H.	28"W. x 28"W. x 10"H.	36"W.x36"W.x10"H. 3-15M LONGITUDINAL BARS x 30" LONG EACH WAY	

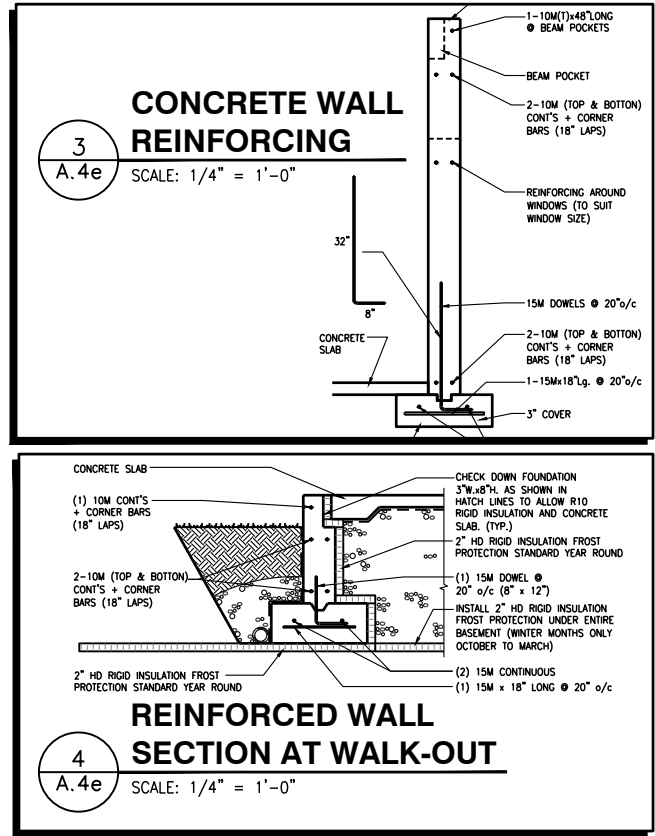
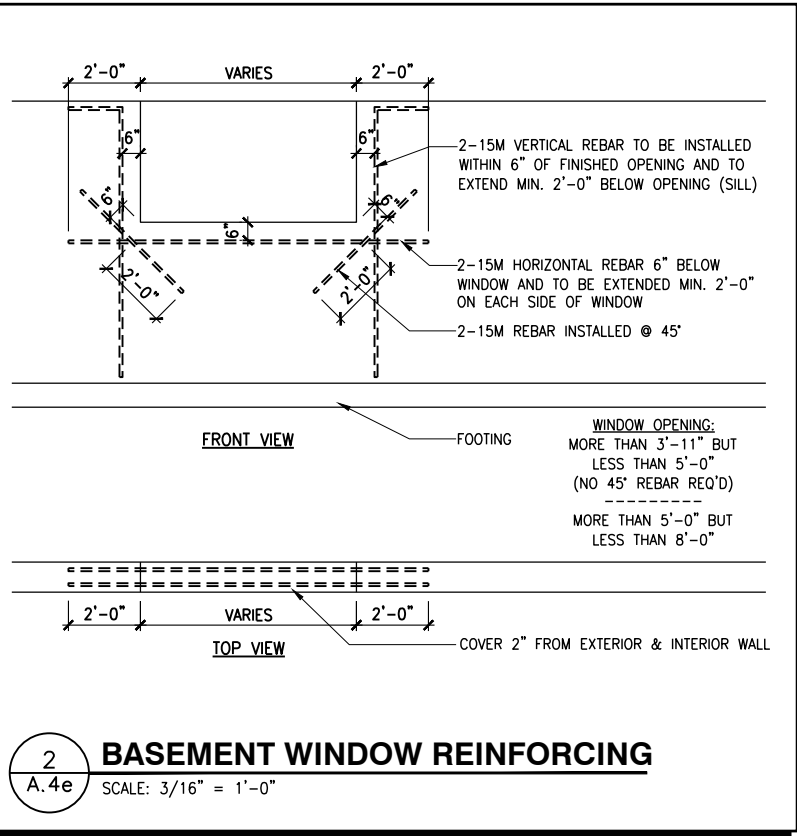

LOT: _____ **XXXX**
DATE: _____ **XX/XX/XXXX**



DANIEL GUERIN, ARCHITECTURAL MANAGER FOR VALECRAFT HOMES LTD., HAVE REVIEWED THE FOLLOWING DOCUMENTS AND TAKE RESPONSIBILITY FOR THE DESIGN ACTIVITIES.

- PERSONAL BCIN #19896
- TARIION REGISTRATION NUMBER #611

** SEE SIGNED SCHEDULE 1: DESIGNER INFORMATION FORM **

THIS DRAWING IS TO BE USED IN CONJUNCTION WITH SCHEDULE
B-31A AND ANY 680'S AND MAY SHOW ONLY SOME OF THE CHANGES
DETAILED ON THAT DOCUMENT. SHOULD THE DRAWINGS NOT SHOW
ALL ITEMS CONTAINED ON A SCHEDULE OR MISS OTHER ITEMS
ALTOGETHER, THE SCHEDULE IS CONSIDERED THE GOVERNING
DOCUMENT.

ALL CONTRACTORS SHALL PERFORM THEIR WORK WHETHER DESCRIBED OR NOT, ACCORDING TO THE APPLICABLE BUILDING CODE REQUIREMENTS AND MUNICIPAL REGULATIONS.

THE GENERAL CONTRACTOR SHALL CHECK AND VERIFY ALL DIMENSIONS AND REPORT ERRORS AND OMISSIONS TO VALECRAFT'S ARCHITECTURAL DEPARTMENT.

NO DIMENSION SHOULD BE SCALED ON DRAWINGS.

THE GENERAL CONTRACTOR OR SUB-CONTRACTORS WILL BE HELD RESPONSIBLE FOR ALL WORK DONE ON THE CONSTRUCTION SITE.

NOTES:

- FOOTINGS HAVE BEEN DESIGNED FOR THE ALLOWABLE SOIL BEARING CAPACITY OR BEARING RESISTANCE AT SLS AND DESIGN PARAMETERS OUTLINED IN A GEOTECHNICAL REPORT PREPARED BY PATERSON GROUP AND/OR OTHERS (AVAILABLE UPON REQUEST);

- BEARING STRATA TO BE INSPECTED AND THE BEARING VALUE AND UNDER SIDE OF FOOTING (USF) ELEVATION CONFIRMED BY GEOTECHNICAL CONSULTANT AT TIME OF EXCAVATION;

- THICKNESS OF L.W.F. IS SPECIFIED ON DRAWINGS.
THICKNESS OF L.W.F. AT GARAGES, PORCHES AND PLACEMENT
OF L.W.F. AT OTHER AREAS, IF REQUIRED, TO BE CONFIRMED
AS PER GEOTECHNICAL CONSULTANTS RECOMMENDATIONS AT
THE TIME OF EXCAVATION;

- FOR ALLOWABLE BEARING VALUES OUTSIDE OF THE FOOTING SCHEDULE, CONTACT THE STRUCTURAL ENGINEER FOR INSTRUCTIONS;

- CONCRETE STRENGTH @ 28 DAYS FOR FOOTINGS AND WALL = 20MPa AND CONCRETE FOR FOUNDATION WALLS SHOULD HAVE 6% ($\pm 1\%$) AIR ENTRAINMENT;

- REINFORCING STEEL SHALL COMPLY TO G30.18 GRADE 400;
- THIS DRAWING IS TO BE READ IN CONJUNCTION WITH THE ARCHITECTURAL FOUNDATION PLAN FOR THE SPECIFIC MODEL AND ARCHITECTURAL SPECIFICATION.

2012 O.B.C. DRAWINGS

REV-1	NEW STANDARD DRWG MODIFICATION	01/01/2022	DOYON
NO.	DESCRIPTION	MM/DD/YYYY	BY

DRAWING: **FOOTING PLAN**
WALKOUT - MID UNIT

ADDRESS: XX | SCALE: 3/16" = 1'-0" | DATE: XX/XX/XXXX

130 - THE LEWIS 2022 FOOTPRINT

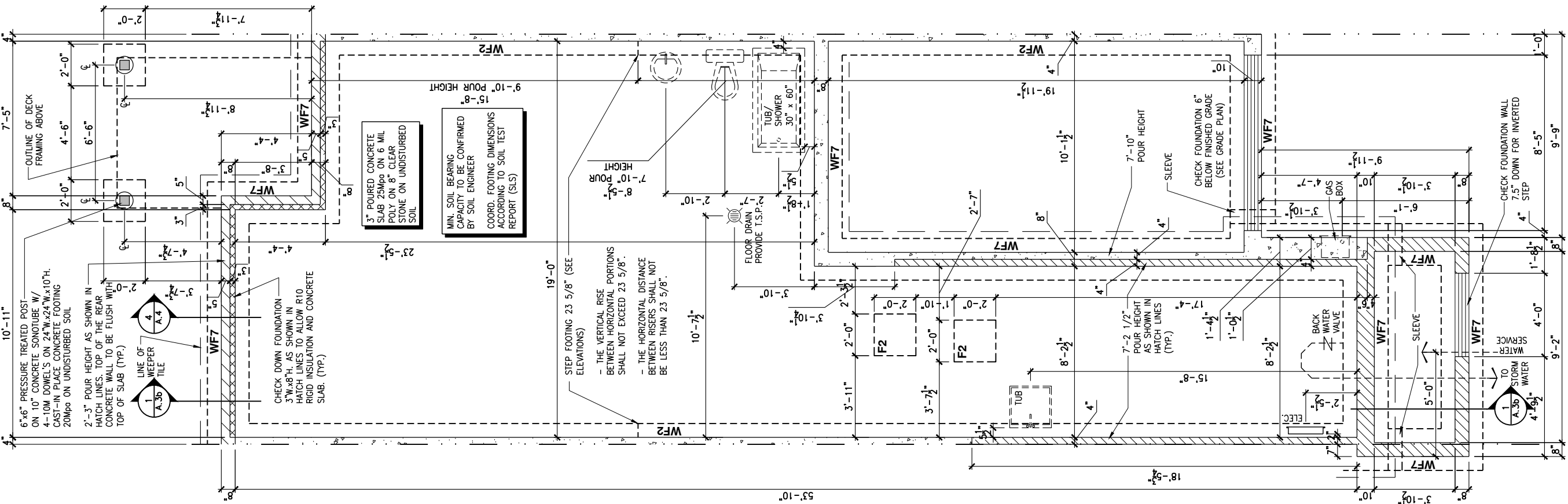

1
A.4e

FOOTING PLAN - WALKOUT - MID UNIT

SCALE: 3/16" = 1'-0"

130 - THE LEWIS 2022 FOOTPRINT

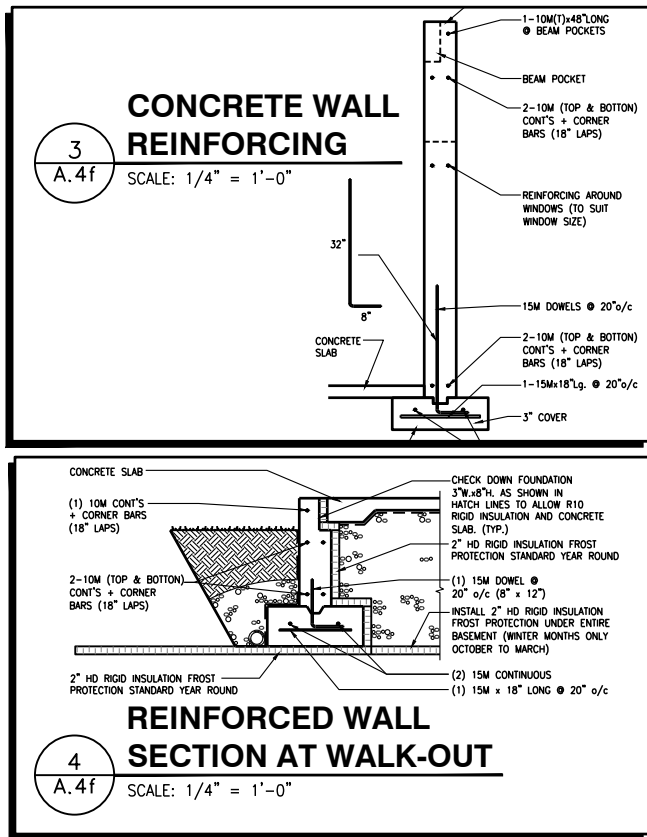
[illegible]

2012 O.B.C. DRAWINGS			
REV-1	NEW STANDARD DRWG MODIFICATION	01/01/2022	DOYON
NO.	DESCRIPTION	MM/DD/YYYY	BY

DRAWING: **FOOTING PLAN**

WALKOUT - GARAGE END UNIT

ADDRESS:	SCALE:	DATE:
xx	3/16" = 1'-0"	xx/xx/xxxx

130 - THE LEWIS

2022 FOOTPRINT

(STANDARD DRAWINGS)

SHEET:

A.4f

F1	11 7/8" PRE-ENG. OPEN JOIST TRIFORCE @ 19.2" o/c c/w STRAPPING UNLESS OTHERWISE NOTED (SEE MANUFACTURER)
F2	2" x 8" JOIST @ 16" o/c UNLESS OTHERWISE NOTED
F3	2" x 8" PRESSURE TREATED JOIST @ 16" o/c UNLESS OTHERWISE NOTED
S1	REFER TO FLOOR JOIST LAYOUT SHOP DRAWINGS FOR ALL TRIMMER AND HEADER JOISTS AT FLOOR OPENING (UNLESS OTHERWISE NOTED)

- 1- ALL POINT LOADS TO BE BLOCKED DOWN TO THE FOUNDATION WALL OR SUPPORTING MEMBER
- 2- ALL BEAMS TO HAVE A MIN 3 1/2" END BEARING
- 3- COORDINATE COLUMNS WITH FINAL LOCATION OF GIRDER TRUSSES AS PER APPROVED ROOF TRUSS SHOP DRAWINGS

- 1 2"x10" SOLID BLOCKING AT LEDGER NAILED TO RIM BOARD AND TOP PLATES. INSTALL AT THE SAME TIME AS COMFORT BOARD AND INSTALL TYVEK HOMEWRAP OR EQUIVALENT CONTINUOUS OVER SOLID BLOCKING
- 2 2"x10" PRESSURE TREATED LEDGER. FASTEN TOP THROUGH 2"x10" SOLID BLOCKING AND RIM BOARD. FASTEN BOTTOM THROUGH 2"x10" SOLID BLOCKING AND TOP PLATES WITH 3/8" x 6" LAG SCREWS AND WASHERS @ 16" o/c
- 3 RIM BOARD 2"x10" PRESSURE TREATED TO CANTILEVER POSTS 1 1/2" ALL AROUND
- 4 2"x10" PRESSURE TREATED JOISTS @ 16" o/c
- 5 3-2"x10" PRESSURE TREATED (FLUSH)
- 6 JOIST HANGERS AT EVERY JOIST CONNECTION

NOTES:

- ALL CONCRETE TO HAVE A MINIMUM COMPRESSIVE STRENGTH OF 3000 P.S.I. (21MPa) AT 28 DAYS;
- ALL GARAGE FLOOR SLAB TO BE 4" THICK AND 4650 P.S.I. c/w 5 to 8% AIR ENTRAINED & TO BE SLOPED TOWARDS THE EXTERIOR (MIN 2% SLOPE);
- CONCRETE FOOTINGS MUST BE PLACED ON UNDISTURBED OR COMPACTED SOIL TO AN ELEVATION BELOW FROST PENETRATION;
- FOUNDATION WALL SHALL NOT BE BACKFILLED UNTIL CONCRETE HAS REACHED ITS SPECIFIED 28 DAYS STRENGTH AND STRUCTURAL FLOOR FRAMING (INCLUDING FLYWALL SUBFLOOR) REQUIRED TO STABILIZE THE WALLS ARE COMPLETED AND FULLY NAILED AND ANCHORED;
- FOOTINGS DIMENSIONS ARE BASED ON THE SOIL BEARING CAPACITY PROVIDED BY THE GEOTECHNICAL ENGINEER.

- IF A BEDROOM IS ADDED IN THE BASEMENT, THE ROOM MUST CONFORM WITH 9.7.1.3.:

1) EXCEPT WHERE A DOOR ON THE SAME FLOOR LEVEL AS THE BEDROOM PROVIDES DIRECT ACCESS TO THE EXTERIOR, EVERY FLOOR LEVEL CONTAINING A BEDROOM IN A SUITE SHALL BE PROVIDED WITH AT LEAST 1 OUTSIDE WINDOW THAT:

A) IS OPENABLE FROM THE INSIDE WITHOUT THE USE OF TOOLS; AND
B) PROVIDES AN INDIVIDUAL, UNOBSTRUCTED OPEN PORTION HAVING A MINIMUM AREA OF 0,38m2 (3,8 SQ.FT.) WITH NO DIMENSIONS LESS THAN 380mm (15IN)



Valecraft
Homes (2019) Limited

I, DANIEL GUERIN, ARCHITECTURAL MANAGER FOR VALECRAFT HOMES LTD., HAVE REVIEWED THE FOLLOWING DOCUMENTS AND TAKE RESPONSIBILITY FOR THE DESIGN ACTIVITIES.

- PERSONAL BCIN #19896
- TARION REGISTRATION NUMBER #611

**** SEE SIGNED SCHEDULE 1: DESIGNER INFORMATION FORM ****

THIS DRAWING IS TO BE USED IN CONJUNCTION WITH SCHEDULE B-1A AND ANY 680'S AND MAY SHOW ONLY SOME OF THE CHANGES DETAILED ON THAT DOCUMENT. SHOULD THE DRAWINGS NOT SHOW ALL ITEMS CONTAINED ON A SCHEDULE OR MISS OTHER ITEMS Altogether, THE SCHEDULE IS CONSIDERED THE GOVERNING DOCUMENT.

ALL CONTRACTORS SHALL PERFORM THEIR WORK WHETHER DESCRIBED OR NOT, ACCORDING TO THE APPLICABLE BUILDING CODE REQUIREMENTS AND MUNICIPAL REGULATIONS.

THE GENERAL CONTRACTOR SHALL CHECK AND VERIFY ALL DIMENSIONS AND REPORT ERRORS AND OMISSIONS TO VALECRAFT'S ARCHITECTURAL DEPARTMENT.

NO DIMENSION SHOULD BE SCALED ON DRAWINGS.

THE GENERAL CONTRACTOR OR SUB-CONTRACTORS WILL BE HELD RESPONSIBLE FOR ALL WORK DONE ON THE CONSTRUCTION SITE.

NOTES:

STEEL LINTEL:

S1 = L 90x90x6
S2 = L 90x90x8
S3 = L 100x90x8
S4 = L 125x90x8
S5 = L 125x90x10
S6 = L 200x100x12
S7 = L 150x100x10 (8" BEARING)

LINTEL TABLE:

L1 = 2-2x10 + P2 ON BOTH SIDES
L2 = 3-2x10 + P3 ON BOTH SIDES
L3 = 2-1.75x9.5 LVL (1.9E) + P3 ON BOTH SIDES
L4 = 3-1.75x9.5 LVL (1.9E) + P3 ON BOTH SIDES

• IF LINTEL IS EXPOSED TO THE EXTERIOR, PROVIDE PRESSURE TREATED LUMBER

POST TABLE:

P1 = 3" ADJUSTABLE STEEL COLUMN

POST BY USP

P2	=	2-2x4	OR	2-2x6
P3	=	3-2x4	OR	3-2x6
P4	=	4-2x4	OR	4-2x6
P5	=	5-2x4	OR	5-2x6
P6	=	6-2x4	OR	6-2x6

P13 = HSS 88x88x9.3.18 + 100x200x12 T&B PL. (*)
P14 = HSS 89x89x4.8 + 100x200x12 T&B PL. (*)
P15 = HSS 76.2x76.2x4.78 + 100x180x12 T&B PL. (*)
P16 = HSS 76.2x76.2x4.78 + 130x130x12 T&B PL. (*)
P17 = HSS 73 O.D.x4.8 + 100x180x12 BOTTOM PL.
+ 130x160x10 TOP PL. (*)

(*) = 2-12# ANCH. (WHERE ANCH. PL. NOT USED)

* POST ARE ALL JACK c/w STUD

* IF NO POST ARE MENTIONED ON PLANS, PROVIDE MIN. A "P2"

☉ = SMOKE ALARMS AS PER SECTION 9.10.19. OF THE ONTARIO BUILDING CODE:

- SHALL HAVE A VISUAL SIGNALING DEVICE;
- ARE REQUIRED IN EACH SLEEPING ROOM AND HALLWAY;
- ARE REQUIRED ON EACH STOREY, INCLUDING BASEMENT;
- ARE REQUIRED TO BE PROVIDED WITH BATTERY AS AN ALTERNATIVE POWER SUPPLY CAPABLE OF PROVIDING POWER FOR AT LEAST 7 DAYS IN NORMAL CONDITION, FOLLOWED BY, 4 MINUTES OF ALARM; AND
- CARBON MONOXIDE ALARM ARE ALSO REQUIRED ADJACENT TO EACH SLEEPING AREA.

 = PROVIDE MECHANICAL EXHAUST TO OUTSIDE

2012 O.B.C. DRAWINGS

REV-1	NEW STANDARD DRWG MODIFICATION	01/01/2022	DOYON
NO.	DESCRIPTION	MM/DD/YYYY	BY

DRAWING: BASEMENT FLOOR PLAN
2x6 FROST WALL - PORCH END

ADDRESS:	SCALE:	DATE:
XX	3/16" = 1'-0"	XX/XX/XXXX

130 - THE LEWIS 2022 FOOTPRINT

SHEET:
A.5a

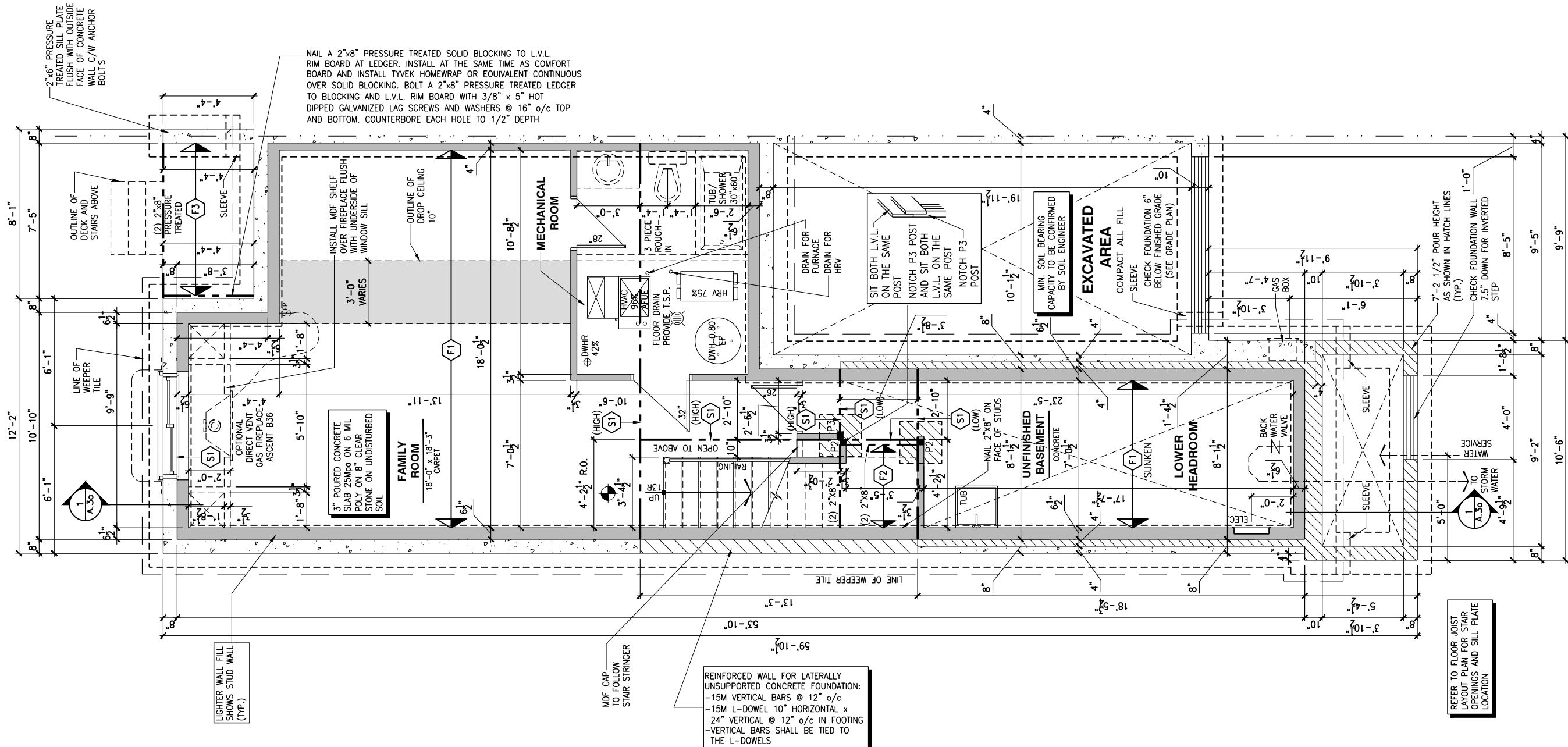

1) BASEMENT FLOOR PLAN - 2x6 FROST WALL - PORCH END UNIT

SCALE: $3/16" = 1'-0"$

- FLOOR FRAMING:
- F1 11 7/8" PRE-ENG. OPEN JOIST TRIFORCE @ 19.2" o/c c/w STRAPPING UNLESS OTHERWISE NOTED (SEE MANUFACTURER)
 - F2 2" x 8" JOIST @ 16" o/c UNLESS OTHERWISE NOTED
 - F3 2" x 8" PRESSURE TREATED JOIST @ 16" o/c UNLESS OTHERWISE NOTED
 - S1 REFER TO FLOOR JOIST LAYOUT SHOP DRAWINGS FOR ALL TRIMMER AND HEADER JOISTS AT FLOOR OPENING (UNLESS OTHERWISE NOTED)

- GENERAL NOTES:
- ALL POINT LOADS TO BE BLOCKED DOWN TO THE FOUNDATION WALL OR SUPPORTING MEMBER
 - ALL BEAMS TO HAVE A MIN 3 1/2" END BEARING
 - COORDINATE COLUMNS WITH FINAL LOCATION OF GIRDER TRUSSES AS PER APPROVED ROOF TRUSS SHOP DRAWINGS

- WALK-OUT DECK FRAMING NOTES:
- 1 2"x10" SOLID BLOCKING AT LEDGER NAILED TO RIM BOARD AND TOP PLATES. INSTALL AT THE SAME TIME AS COMFORT BOARD AND INSTALL TYVEK HOMEWRAP OR EQUIVALENT CONTINUOUS OVER SOLID BLOCKING
 - 2 2"x10" PRESSURE TREATED LEDGER. FASTEN TOP THROUGH 2"x10" SOLID BLOCKING AND RIM BOARD. FASTEN BOTTOM THROUGH 2"x10" SOLID BLOCKING AND TOP PLATES WITH 3/8" x 6" LAG SCREWS AND WASHERS @ 16" o/c
 - 3 RIM BOARD 2"x10" PRESSURE TREATED TO CANTILEVER POSTS 1 1/2" ALL AROUND
 - 4 2"x10" PRESSURE TREATED JOISTS @ 16" o/c
 - 5 3-2"x10" PRESSURE TREATED (FLUSH)
 - 6 JOIST HANGERS AT EVERY JOIST CONNECTION

- NOTES:
- ALL CONCRETE TO HAVE A MINIMUM COMPRESSIVE STRENGTH OF 3000 P.S.I. (21MPa) AT 28 DAYS;
 - ALL GARAGE FLOOR SLAB TO BE 4" THICK AND 4650 P.S.I. c/w 5 TO 8% AIR ENTRAINMENT & TO BE SLOPED TOWARDS THE EXTERIOR (MIN 2% SLOPE);
 - CONCRETE FOOTINGS MUST BE PLACED ON UNDISTURBED OR COMPACTED SOIL TO AN ELEVATION BELOW FROST PENETRATION;
 - FOUNDATION WALL SHALL NOT BE BACKFILLED UNTIL CONCRETE HAS REACHED ITS SPECIFIED 28 DAYS STRENGTH AND STRUCTURAL FLOOR FRAMING (INCLUDING PLYWOOD SUBFLOOR) REQUIRED TO STABILIZE THE WALLS ARE COMPLETED AND FULLY NAILED AND ANCHORED;
 - FOOTINGS DIMENSIONS ARE BASED ON THE SOIL BEARING CAPACITY PROVIDED BY THE GEOTECHNICAL ENGINEER.

- BASEMENT NOTE:
- IF A BEDROOM IS ADDED IN THE BASEMENT, THE ROOM MUST CONFORM WITH 9.7.1.3.:
 - 1) EXCEPT WHERE A DOOR ON THE SAME FLOOR LEVEL AS THE BEDROOM PROVIDES DIRECT ACCESS TO THE EXTERIOR, EVERY FLOOR LEVEL CONTAINING A BEDROOM IN A SUITE SHALL BE PROVIDED WITH AT LEAST 1 OUTSIDE WINDOW THAT:
 - A) IS OPENABLE FROM THE INSIDE WITHOUT THE USE OF TOOLS; AND
 - B) PROVIDES AN INDIVIDUAL, UNOBSTRUCTED OPEN PORTION HAVING A MINIMUM AREA OF 0.38m2 (3.8 SQ.FT.) WITH NO DIMENSIONS LESS THAN 380mm (15IN)

LOT: XXXX
DATE: XX/XX/XXXX

Valecraft
Homes (2019) Limited
DANIEL GUERIN, ARCHITECTURAL MANAGER FOR VALECRAFT HOMES LTD., HAVE REVIEWED THE FOLLOWING DOCUMENTS AND TAKE RESPONSIBILITY FOR THE DESIGN ACTIVITIES.
PERSONAL BCIN #19896
TARION REGISTRATION NUMBER #611
SEE SIGNED SCHEDULE 1: DESIGNER INFORMATION FORM

THIS DRAWING IS TO BE USED IN CONJUNCTION WITH SCHEDULE B-1A AND ANY 680'S AND MAY ONLY SOME OF THE CHANGES DETAILED ON THAT DOCUMENT. SHOULD THE DRAWINGS NOT SHOW ALL ITEMS CONTAINED ON A SCHEDULE OR MISS OTHER ITEMS ALTOGETHER, THE SCHEDULE IS CONSIDERED THE GOVERNING DOCUMENT.

ALL CONTRACTORS SHALL PERFORM THEIR WORK WHETHER DESCRIBED OR NOT, ACCORDING TO THE APPLICABLE BUILDING CODE REQUIREMENTS AND MUNICIPAL REGULATIONS.

THE GENERAL CONTRACTOR SHALL CHECK AND VERIFY ALL DIMENSIONS AND REPORT ERRORS AND OMISSIONS TO VALECRAFT'S ARCHITECTURAL DEPARTMENT.

NO DIMENSION SHOULD BE SCALED ON DRAWINGS.

THE GENERAL CONTRACTOR OR SUB-CONTRACTORS WILL BE HELD RESPONSIBLE FOR ALL WORK DONE ON THE CONSTRUCTION SITE.

- NOTES:
- STEEL LINTEL:
- S1 = L 90x90x6
 - S2 = 90x90x8
 - S3 = L 100x90x8
 - S4 = L 125x90x8
 - S5 = L 125x90x10
 - S6 = L 200x100x12
 - S7 = L 150x100x10 (8" BEARING)

- LINTEL TABLE:
- L1 = 2-2x10 + P2 ON BOTH SIDES
 - L2 = 3-2x10 + P3 ON BOTH SIDES
 - L3 = 2-1.75x9.5 LVL (1.9E) + P3 ON BOTH SIDES
 - L4 = 3-1.75x9.5 LVL (1.9E) + P3 ON BOTH SIDES

IF LINTEL IS EXPOSED TO THE EXTERIOR, PROVIDE PRESSURE TREATED LUMBER

- POST TABLE:
- P1 = 3" ADJUSTABLE STEEL COLUMN
 - P10 = HEAVY DUTY, TYPE 2, ADJUSTABLE RED JACK POST BY USP
 - P2 = 2-2x4 OR 2-2x6
 - P3 = 3-2x4 OR 3-2x6
 - P4 = 4-2x4 OR 4-2x6
 - P5 = 5-2x4 OR 5-2x6
 - P6 = 6-2x4 OR 6-2x6
 - P13 = HSS 88.9x88.9x3.18 + 100x200x12 T&B PL. (*)
 - P14 = HSS 89x89x4.8 + 100x200x12 T&B PL. (*)
 - P15 = HSS 76.2x76.2x4.78 + 100x180x12 T&B PL. (*)
 - P16 = HSS 76.2x76.2x4.78 + 130x130x12 T&B PL. (*)
 - P17 = HSS 73 O.D.x4.8 + 100x180x12 BOTTOM PL. + 130x160x10 TOP PL. (*)
 - (*) = 2-12# ANCH. (WHERE ANCH. PL. NOT USED)

POST ARE ALL JACK C/W STUD (EX. P2 = 1 JACK + 1 STUD)
IF NO POST ARE MENTIONED ON PLANS, PROVIDE MIN. A "P2"

- SMOKE ALARMS AS PER SECTION 9.10.19. OF THE ONTARIO BUILDING CODE:
 - SHALL HAVE A VISUAL SIGNALING DEVICE;
 - ARE REQUIRED IN EACH SLEEPING ROOM AND HALLWAY;
 - ARE REQUIRED ON EACH STOREY, INCLUDING BASEMENT;
 - ARE REQUIRED TO BE PROVIDED WITH BATTERY AS AN ALTERNATIVE POWER SUPPLY CAPABLE OF PROVIDING POWER FOR AT LEAST 7 DAYS IN NORMAL CONDITION, FOLLOWED BY, 4 MINUTES OF ALARM; AND
 - CARBON MONOXIDE ALARM ARE ALSO REQUIRED ADJACENT TO EACH SLEEPING AREA.
- PROVIDE MECHANICAL EXHAUST TO OUTSIDE

2012 O.B.C. DRAWINGS

REV-1	NO.	NEW STANDARD DRWG MODIFICATION	01/01/2022	DOYON
		DESCRIPTION	MM/DD/YYYY	BY

DRAWING: BASEMENT FLOOR PLAN
2x6 FROST WALL - MID UNIT

ADDRESS:	SCALE:	DATE:
XX	3/16" = 1'-0"	XX/XX/XXXX

130 - THE LEWIS
2022 FOOTPRINT
(STANDARD DRAWINGS)

SHEET:
A.5b

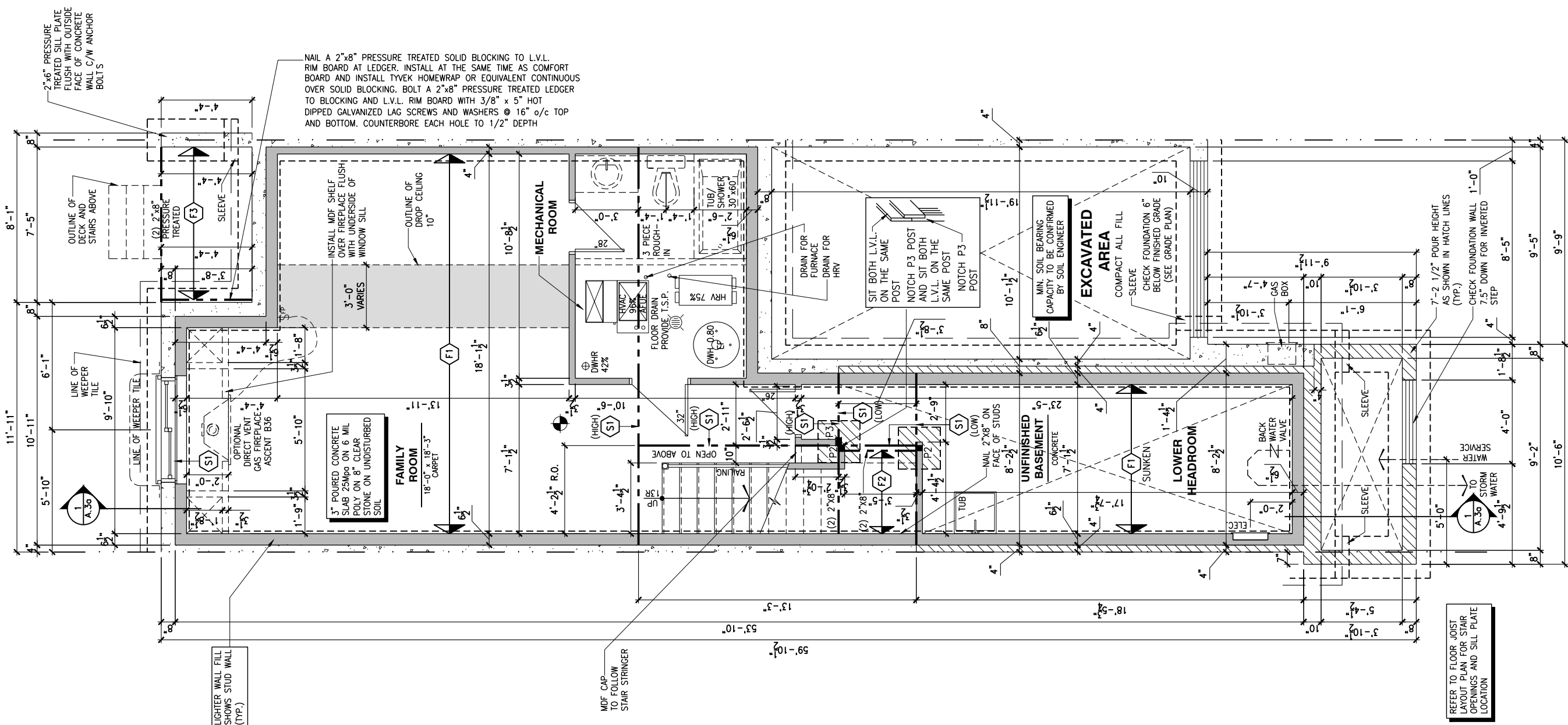

1
A.5b
BASEMENT FLOOR PLAN - 2x6 FROST WALL - MID UNIT
SCALE: 3/16" = 1'-0"

FLOOR FRAMING:

- F1 11 7/8" PRE-ENG. OPEN JOIST TRIFORCE @ 19.2" o/c c/w STRAPPING UNLESS OTHERWISE NOTED (SEE MANUFACTURER)
- F2 2" x 8" JOIST @ 16" o/c UNLESS OTHERWISE NOTED
- F3 2" x 8" PRESSURE TREATED JOIST @ 16" o/c UNLESS OTHERWISE NOTED
- S1 REFER TO FLOOR JOIST LAYOUT SHOP DRAWINGS FOR ALL TRIMMER AND HEADER JOISTS AT FLOOR OPENING (UNLESS OTHERWISE NOTED)

GENERAL NOTES:

- 1- ALL POINT LOADS TO BE BLOCKED DOWN TO THE FOUNDATION WALL OR SUPPORTING MEMBER
- 2- ALL BEAMS TO HAVE A MIN 3 1/2" END BEARING
- 3- COORDINATE COLUMNS WITH FINAL LOCATION OF GIRDER TRUSSES AS PER APPROVED ROOF TRUSS SHOP DRAWINGS

WALK-OUT DECK FRAMING NOTES:

- 1 2"x10" SOLID BLOCKING AT LEDGER NAILED TO RIM BOARD AND TOP PLATES. INSTALL AT THE SAME TIME AS COMFORT BOARD AND INSTALL TYVEK HOMEWRAP OR EQUIVALENT CONTINUOUS OVER SOLID BLOCKING
- 2 2"x10" PRESSURE TREATED LEDGER. FASTEN TOP THROUGH 2"x10" SOLID BLOCKING AND RIM BOARD. FASTEN BOTTOM THROUGH 2"x10" SOLID BLOCKING AND TOP PLATES WITH 3/8" x 6" LAG SCREWS AND WASHERS @ 16" o/c
- 3 RIM BOARD 2"x10" PRESSURE TREATED TO CANTILEVER POSTS 1 1/2" ALL AROUND
- 4 2"x10" PRESSURE TREATED JOISTS @ 16" o/c
- 5 3-2"x10" PRESSURE TREATED (FLUSH)
- 6 JOIST HANGERS AT EVERY JOIST CONNECTION

NOTES:

- ALL CONCRETE TO HAVE A MINIMUM COMPRESSIVE STRENGTH OF 3000 P.S.I. (21MPa) AT 28 DAYS;
- ALL GARAGE FLOOR SLAB TO BE 4" THICK AND 4650 P.S.I. c/w 5 TO 8% AIR ENTRAINED & TO BE SLOPED TOWARDS THE EXTERIOR (MIN 2% SLOPE);
- CONCRETE FOOTINGS MUST BE PLACED ON UNDISTURBED OR COMPACTED SOIL TO AN ELEVATION BELOW FROST PENETRATION;
- FOUNDATION WALL SHALL NOT BE BACKFILLED UNTIL CONCRETE HAS REACHED ITS SPECIFIED 28 DAYS STRENGTH AND STRUCTURAL FLOOR FRAMING (INCLUDING PLYWOOD SUBFLOOR) REQUIRED TO STABILIZE THE WALLS ARE COMPLETED AND FULLY NAILED AND ANCHORED;
- FOOTINGS DIMENSIONS ARE BASED ON THE SOIL BEARING CAPACITY PROVIDED BY THE GEOTECHNICAL ENGINEER.

BASEMENT NOTE:

- IF A BEDROOM IS ADDED IN THE BASEMENT, THE ROOM MUST CONFORM WITH 9.7.1.3.:
- 1) EXCEPT WHERE A DOOR ON THE SAME FLOOR LEVEL AS THE BEDROOM PROVIDES DIRECT ACCESS TO THE EXTERIOR, EVERY FLOOR LEVEL CONTAINING A BEDROOM IN A SUITE SHALL BE PROVIDED WITH AT LEAST 1 OUTSIDE WINDOW THAT:
- A) IS OPENABLE FROM THE INSIDE WITHOUT THE USE OF TOOLS; AND
- B) PROVIDES AN INDIVIDUAL, UNOBSTRUCTED OPEN PORTION HAVING A MINIMUM AREA OF 0.38m2 (3.8 SQ.FT.) WITH NO DIMENSIONS LESS THAN 380mm (15IN)

LOT: XXXX
DATE: XX/XX/XXXX



DANIEL GUERIN, ARCHITECTURAL MANAGER FOR VALECRAFT HOMES LTD., HAVE REVIEWED THE FOLLOWING DOCUMENTS AND TAKE RESPONSIBILITY FOR THE DESIGN ACTIVITIES.

- PERSONAL BCIN #19896

- TARION REGISTRATION NUMBER #611

** SEE SIGNED SCHEDULE 1: DESIGNER INFORMATION FORM **

THIS DRAWING IS TO BE USED IN CONJUNCTION WITH SCHEDULE B-1A AND ANY 680'S AND MAY SOME OF THE CHANGES DETAILED ON THAT DOCUMENT. SHOULD THE DRAWINGS NOT SHOW ALL ITEMS CONTAINED ON A SCHEDULE OR MISS OTHER ITEMS ALTOGETHER, THE SCHEDULE IS CONSIDERED THE GOVERNING DOCUMENT.

ALL CONTRACTORS SHALL PERFORM THEIR WORK WHETHER DESCRIBED OR NOT, ACCORDING TO THE APPLICABLE BUILDING CODE REQUIREMENTS AND MUNICIPAL REGULATIONS.

THE GENERAL CONTRACTOR SHALL CHECK AND VERIFY ALL DIMENSIONS AND REPORT ERRORS AND OMISSIONS TO VALECRAFT'S ARCHITECTURAL DEPARTMENT.

NO DIMENSION SHOULD BE SCALED ON DRAWINGS.

THE GENERAL CONTRACTOR OR SUB-CONTRACTORS WILL BE HELD RESPONSIBLE FOR ALL WORK DONE ON THE CONSTRUCTION SITE.

NOTES:

- STEEL LINTEL:
- S1 = L 90x90x6
- S2 = 90x90x8
- S3 = L 100x90x8
- S4 = L 125x90x8
- S5 = L 125x90x10
- S6 = L 200x100x12
- S7 = L 150x100x10 (8" BEARING)

LINTEL TABLE:

- L1 = 2-2x10 + P2 ON BOTH SIDES
- L2 = 3-2x10 + P3 ON BOTH SIDES
- L3 = 2-1.75x9.5 LVL (1.9E) + P3 ON BOTH SIDES
- L4 = 3-1.75x9.5 LVL (1.9E) + P3 ON BOTH SIDES

* IF LINTEL IS EXPOSED TO THE EXTERIOR, PROVIDE PRESSURE TREATED LUMBER

POST TABLE:

- P1 = 3" ADJUSTABLE STEEL COLUMN
- P10 = HEAVY DUTY, TYPE 2, ADJUSTABLE RED JACK POST BY USP
- P2 = 2-2x4 OR 2-2x6
- P3 = 3-2x4 OR 3-2x6
- P4 = 4-2x4 OR 4-2x6
- P5 = 5-2x4 OR 5-2x6
- P6 = 6-2x4 OR 6-2x6
- P13 = HSS 88.9x88.9x3.18 + 100x200x12 T&B PL. (*)
- P14 = HSS 89x89x4.8 + 100x200x12 T&B PL. (*)
- P15 = HSS 76.2x76.2x4.78 + 100x180x12 T&B PL. (*)
- P16 = HSS 76.2x76.2x4.78 + 130x130x12 T&B PL. (*)
- P17 = HSS 73 O.D.x4.8 + 100x180x12 BOTTOM PL. + 130x160x10 TOP PL. (*)
- (*) = 2-12# ANCH. (WHERE ANCH. PL. NOT USED)

* POST ARE ALL JACK C/W STUD (EX. P2 = 1 JACK + 1 STUD)

* IF NO POST ARE MENTIONED ON PLANS, PROVIDE MIN. A "P2"

- ☉ = SMOKE ALARMS AS PER SECTION 9.10.19. OF THE ONTARIO BUILDING CODE:
- SHALL HAVE A VISUAL SIGNALING DEVICE;
 - ARE REQUIRED IN EACH SLEEPING ROOM AND HALLWAY;
 - ARE REQUIRED ON EACH STOREY, INCLUDING BASEMENT;
 - ARE REQUIRED TO BE PROVIDED WITH BATTERY AS AN ALTERNATIVE POWER SUPPLY CAPABLE OF PROVIDING POWER FOR AT LEAST 7 DAYS IN NORMAL CONDITION, FOLLOWED BY, 4 MINUTES OF ALARM; AND
 - CARBON MONOXIDE ALARM ARE ALSO REQUIRED ADJACENT TO EACH SLEEPING AREA.

☐ = PROVIDE MECHANICAL EXHAUST TO OUTSIDE

2012 O.B.C. DRAWINGS

REV-1	NEW STANDARD DRWG MODIFICATION	01/01/2022	DOYON
NO.	DESCRIPTION	NM/DD/YYYY	BY

DRAWING: **BASEMENT FLOOR PLAN**
2x6 FROST WALL - GARAGE END

ADDRESS:	SCALE:	DATE:
XX	3/16" = 1'-0"	XX/XX/XXXX

130 - THE LEWIS
2022 FOOTPRINT
(STANDARD DRAWINGS)

SHEET:
A.5c

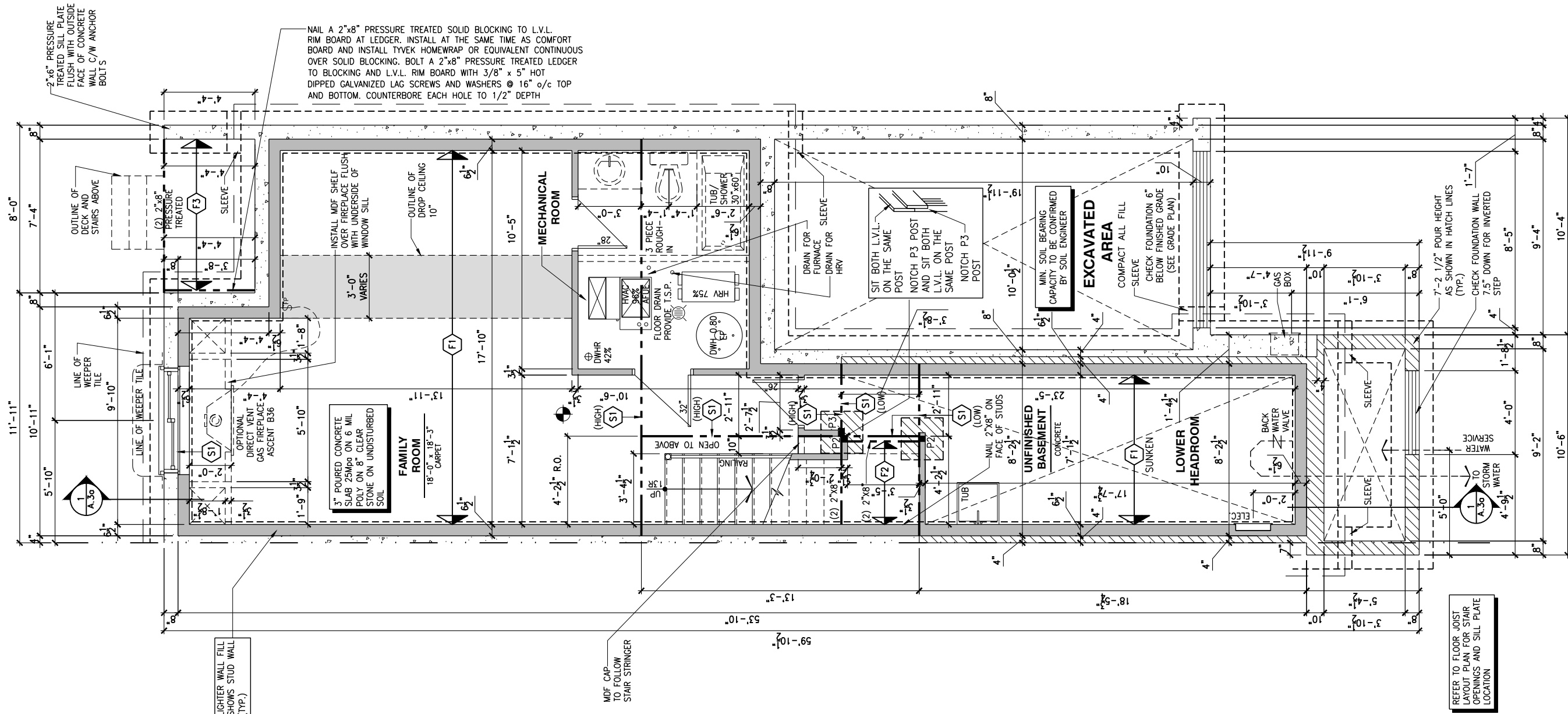

1
A.5c
BASEMENT FLOOR PLAN - 2x6 FROST WALL - GARAGE END UNIT
SCALE: 3/16" = 1'-0"

- FLOOR FRAMING:
- F1 11 3/8" PRE-ENG. OPEN JOIST TRIFORCE @ 19.2" o/c c/w STRAPPING UNLESS OTHERWISE NOTED (SEE MANUFACTURER)
- F2 2" x 8" JOIST @ 16" o/c UNLESS OTHERWISE NOTED
- F3 2" x 8" PRESSURE TREATED JOIST @ 16" o/c UNLESS OTHERWISE NOTED
- S1 REFER TO FLOOR JOIST LAYOUT SHOP DRAWINGS FOR ALL TRIMMER AND HEADER JOISTS AT FLOOR OPENING (UNLESS OTHERWISE NOTED)

- GENERAL NOTES:
- 1- ALL POINT LOADS TO BE BLOCKED DOWN TO THE FOUNDATION WALL OR SUPPORTING MEMBER
- 2- ALL BEAMS TO HAVE A MIN 3 1/2" END BEARING
- 3- COORDINATE COLUMNS WITH FINAL LOCATION OF GIRDER TRUSSES AS PER APPROVED ROOF TRUSS SHOP DRAWINGS

- WALK-OUT DECK FRAMING NOTES:
- 1 2"x10" SOLID BLOCKING AT LEDGER NAILED TO RIM BOARD AND TOP PLATES. INSTALL AT THE SAME TIME AS COMFORT BOARD AND INSTALL TYVEK HOMEWRAP OR EQUIVALENT CONTINUOUS OVER SOLID BLOCKING
- 2 2"x10" PRESSURE TREATED LEDGER. FASTEN TOP THROUGH 2"x10" SOLID BLOCKING AND RIM BOARD. FASTEN BOTTOM THROUGH 2"x10" SOLID BLOCKING AND TOP PLATES WITH 3/8" x 6" LAG SCREWS AND WASHERS @ 16" o/c
- 3 RIM BOARD 2"x10" PRESSURE TREATED TO CANTILEVER POSTS 1 1/2" ALL AROUND
- 4 2"x10" PRESSURE TREATED JOISTS @ 16" o/c
- 5 3-2"x10" PRESSURE TREATED (FLUSH)
- 6 JOIST HANGERS AT EVERY JOIST CONNECTION

- NOTES:
- ALL CONCRETE TO HAVE A MINIMUM COMPRESSIVE STRENGTH OF 3000 P.S.I. (21MPa) AT 28 DAYS;
- ALL GARAGE FLOOR SLAB TO BE 4" THICK AND 4650 P.S.I. c/w 5 TO 8% AIR ENTRAINMENT & TO BE SLOPED TOWARDS THE EXTERIOR (MIN 2% SLOPE);
- CONCRETE FOOTINGS MUST BE PLACED ON UNDISTURBED OR COMPACTED SOIL TO AN ELEVATION BELOW FROST PENETRATION;
- FOUNDATION WALL SHALL NOT BE BACKFILLED UNTIL CONCRETE HAS REACHED ITS SPECIFIED 28 DAYS STRENGTH AND STRUCTURAL FLOOR FRAMING (INCLUDING PLYWOOD SUBFLOOR) REQUIRED TO STABILIZE THE WALLS ARE COMPLETED AND FULLY NAILED AND ANCHORED;
- FOOTINGS DIMENSIONS ARE BASED ON THE SOIL BEARING CAPACITY PROVIDED BY THE GEOTECHNICAL ENGINEER.

- BASEMENT NOTE:
- IF A BEDROOM IS ADDED IN THE BASEMENT, THE ROOM MUST CONFORM WITH 9.7.1.3.:
- 1) EXCEPT WHERE A DOOR ON THE SAME FLOOR LEVEL AS THE BEDROOM PROVIDES DIRECT ACCESS TO THE EXTERIOR, EVERY FLOOR LEVEL CONTAINING A BEDROOM IN A SUITE SHALL BE PROVIDED WITH AT LEAST 1 OUTSIDE WINDOW THAT:
- A) IS OPENABLE FROM THE INSIDE WITHOUT THE USE OF TOOLS; AND
- B) PROVIDES AN INDIVIDUAL, UNOBSTRUCTED OPEN PORTION HAVING A MINIMUM AREA OF 0.38m2 (3.8 SQ.FT.) WITH NO DIMENSIONS LESS THAN 380mm (15IN)

LOT: XXXX

DATE: XX/XX/XXXX

Valecraft
Homes (2019) Limited

DANIEL GUERIN, ARCHITECTURAL MANAGER FOR VALECRAFT HOMES LTD., HAVE REVIEWED THE FOLLOWING DOCUMENTS AND TAKE RESPONSIBILITY FOR THE DESIGN ACTIVITIES.

- PERSONAL BCIN #19896

- TARION REGISTRATION NUMBER #611

** SEE SIGNED SCHEDULE 1: DESIGNER INFORMATION FORM **

THIS DRAWING IS TO BE USED IN CONJUNCTION WITH SCHEDULE B-1A AND ANY 680'S AND MAY ONLY SOME OF THE CHANGES DETAILED ON THAT DOCUMENT. SHOULD THE DRAWINGS NOT SHOW ALL ITEMS CONTAINED ON A SCHEDULE OR MISS OTHER ITEMS ALTOGETHER, THE SCHEDULE IS CONSIDERED THE GOVERNING DOCUMENT.

ALL CONTRACTORS SHALL PERFORM THEIR WORK WHETHER DESCRIBED OR NOT, ACCORDING TO THE APPLICABLE BUILDING CODE REQUIREMENTS AND MUNICIPAL REGULATIONS.

THE GENERAL CONTRACTOR SHALL CHECK AND VERIFY ALL DIMENSIONS AND REPORT ERRORS AND OMISSIONS TO VALECRAFT'S ARCHITECTURAL DEPARTMENT.

NO DIMENSION SHOULD BE SCALED ON DRAWINGS.

THE GENERAL CONTRACTOR OR SUB-CONTRACTORS WILL BE HELD RESPONSIBLE FOR ALL WORK DONE ON THE CONSTRUCTION SITE.

- NOTES:
- STEEL LINTEL:
- S1 = L 90x90x6
- S2 = 90x90x8
- S3 = L 100x90x8
- S4 = L 125x90x8
- S5 = L 125x90x10
- S6 = L 200x100x12
- S7 = L 150x100x10 (8" BEARING)
- LINTEL TABLE:
- L1 = 2-2x10 + P2 ON BOTH SIDES
- L2 = 3-2x10 + P3 ON BOTH SIDES
- L3 = 2-1.75x9.5 LVL (1.9E) + P3 ON BOTH SIDES
- L4 = 3-1.75x9.5 LVL (1.9E) + P3 ON BOTH SIDES
- * IF LINTEL IS EXPOSED TO THE EXTERIOR, PROVIDE PRESSURE TREATED LUMBER

- POST TABLE:
- P1 = 3" ADJUSTABLE STEEL COLUMN
- P10 = HEAVY DUTY, TYPE 2, ADJUSTABLE RED JACK POST BY USP
- P2 = 2-2x4 OR 2-2x6
- P3 = 3-2x4 OR 3-2x6
- P4 = 4-2x4 OR 4-2x6
- P5 = 5-2x4 OR 5-2x6
- P6 = 6-2x4 OR 6-2x6
- P13 = HSS 88.9x88.9x3.18 + 100x200x12 T&B PL. (*)
- P14 = HSS 89x89x4.8 + 100x200x12 T&B PL. (*)
- P15 = HSS 76.2x76.2x4.78 + 100x180x12 T&B PL. (*)
- P16 = HSS 76.2x76.2x4.78 + 130x130x12 T&B PL. (*)
- P17 = HSS 73 O.D.x4.8 + 100x180x12 BOTTOM PL. + 130x160x10 TOP PL. (*)
- (*) = 2-12# ANCH. (WHERE ANCH. PL. NOT USED)

- * POST ARE ALL JACK c/w STUD (EX. P2 = 1 JACK + 1 STUD)
- * IF NO POST ARE MENTIONED ON PLANS, PROVIDE MIN. A "P2"

- ☉ = SMOKE ALARMS AS PER SECTION 9.10.19. OF THE ONTARIO BUILDING CODE:
- SHALL HAVE A VISUAL SIGNALING DEVICE;
 - ARE REQUIRED IN EACH SLEEPING ROOM AND HALLWAY;
 - ARE REQUIRED ON EACH STOREY, INCLUDING BASEMENT;
 - ARE REQUIRED TO BE PROVIDED WITH BATTERY AS AN ALTERNATIVE POWER SUPPLY CAPABLE OF PROVIDING POWER FOR AT LEAST 7 DAYS IN NORMAL CONDITION, FOLLOWED BY 4 MINUTES OF ALARM; AND
 - CARBON MONOXIDE ALARM ARE ALSO REQUIRED ADJACENT TO EACH SLEEPING AREA.

- ☐ = PROVIDE MECHANICAL EXHAUST TO OUTSIDE

2012 O.B.C. DRAWINGS

REV-1	NEW STANDARD DRWG MODIFICATION	01/01/2022 DOYON
NO.	DESCRIPTION	MM/DD/YYYY BY

DRAWING: BASEMENT FLOOR PLAN
ENERGY STAR - PORCH END

ADDRESS:	SCALE:	DATE:
XX	3/16" = 1'-0"	XX/XX/XXXX

130 - THE LEWIS
2022 FOOTPRINT
(STANDARD DRAWINGS)

SHEET:
A.5d

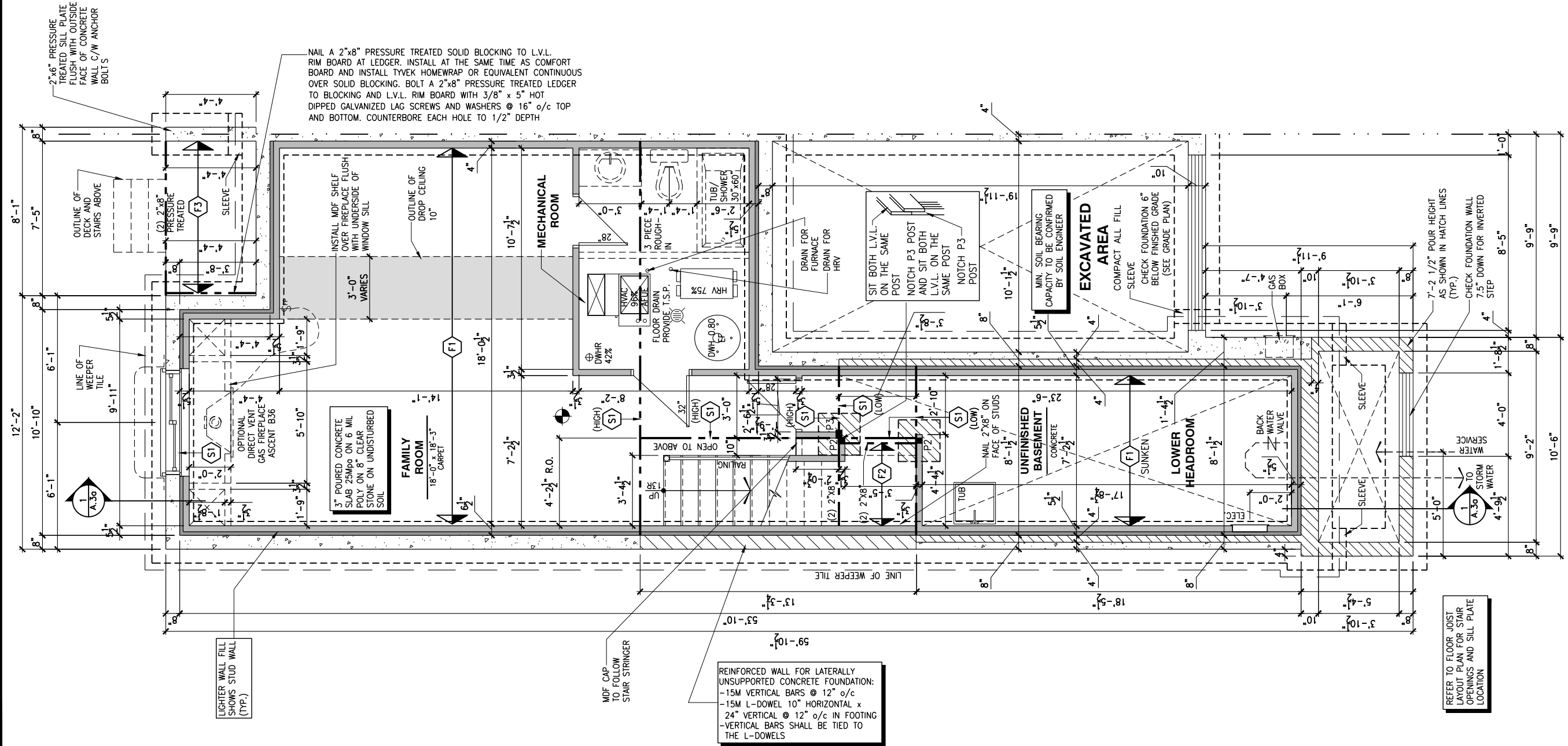

1 BASEMENT FLOOR PLAN - ENERGY STAR - SPRAY FOAM AND 2x4 FROST WALL - PORCH END UNIT
A.5d SCALE: 3/16" = 1'-0"

FLOOR FRAMING:

- F1 11 7/8" PRE-ENG. OPEN JOIST TRIFORCE @ 19.2" o/c c/w STRAPPING UNLESS OTHERWISE NOTED (SEE MANUFACTURER)
- F2 2" x 8" JOIST @ 16" o/c UNLESS OTHERWISE NOTED
- F3 2" x 8" PRESSURE TREATED JOIST @ 16" o/c UNLESS OTHERWISE NOTED
- S1 REFER TO FLOOR JOIST LAYOUT SHOP DRAWINGS FOR ALL TRIMMER AND HEADER JOISTS AT FLOOR OPENING (UNLESS OTHERWISE NOTED)

GENERAL NOTES:

- 1- ALL POINT LOADS TO BE BLOCKED DOWN TO THE FOUNDATION WALL OR SUPPORTING MEMBER
- 2- ALL BEAMS TO HAVE A MIN 3 1/2" END BEARING
- 3- COORDINATE COLUMNS WITH FINAL LOCATION OF GIRDER TRUSSES AS PER APPROVED ROOF TRUSS SHOP DRAWINGS

WALK-OUT DECK FRAMING NOTES:

- 1 2"x10" SOLID BLOCKING AT LEDGER NAILED TO RIM BOARD AND TOP PLATES. INSTALL AT THE SAME TIME AS COMFORT BOARD AND INSTALL TYVEK HOMEWRAP OR EQUIVALENT CONTINUOUS OVER SOLID BLOCKING
- 2 2"x10" PRESSURE TREATED LEDGER. FASTEN TOP THROUGH 2"x10" SOLID BLOCKING AND RIM BOARD. FASTEN BOTTOM THROUGH 2"x10" SOLID BLOCKING AND TOP PLATES WITH 3/8" x 6" LAG SCREWS AND WASHERS @ 16" o/c
- 3 RIM BOARD 2"x10" PRESSURE TREATED TO CANTILEVER POSTS 1 1/2" ALL AROUND
- 4 2"x10" PRESSURE TREATED JOISTS @ 16" o/c
- 5 3-2"x10" PRESSURE TREATED (FLUSH)
- 6 JOIST HANGERS AT EVERY JOIST CONNECTION

NOTES:

- ALL CONCRETE TO HAVE A MINIMUM COMPRESSIVE STRENGTH OF 3000 P.S.I. (21MPa) AT 28 DAYS;
- ALL GARAGE FLOOR SLAB TO BE 4" THICK AND 4650 P.S.I. c/w 5 TO 8% AIR ENTRAINED & TO BE SLOPED TOWARDS THE EXTERIOR (MIN 2% SLOPE);
- CONCRETE FOOTINGS MUST BE PLACED ON UNDISTURBED OR COMPACTED SOIL TO AN ELEVATION BELOW FROST PENETRATION;
- FOUNDATION WALL SHALL NOT BE BACKFILLED UNTIL CONCRETE HAS REACHED ITS SPECIFIED 28 DAYS STRENGTH AND STRUCTURAL FLOOR FRAMING (INCLUDING PLYWOOD SUBFLOOR) REQUIRED TO STABILIZE THE WALLS ARE COMPLETED AND FULLY NAILED AND ANCHORED;
- FOOTINGS DIMENSIONS ARE BASED ON THE SOIL BEARING CAPACITY PROVIDED BY THE GEOTECHNICAL ENGINEER.

BASEMENT NOTE:

- IF A BEDROOM IS ADDED IN THE BASEMENT, THE ROOM MUST CONFORM WITH 9.7.1.3.:

1) EXCEPT WHERE A DOOR ON THE SAME FLOOR LEVEL AS THE BEDROOM PROVIDES DIRECT ACCESS TO THE EXTERIOR, EVERY FLOOR LEVEL CONTAINING A BEDROOM IN A SUITE SHALL BE PROVIDED WITH AT LEAST 1 OUTSIDE WINDOW THAT:

- A) IS OPENABLE FROM THE INSIDE WITHOUT THE USE OF TOOLS; AND
B) PROVIDES AN INDIVIDUAL, UNOBSTRUCTED OPEN PORTION HAVING A MINIMUM AREA OF 0.38m2 (3.8 SQ.FT.) WITH NO DIMENSIONS LESS THAN 380mm (15IN)

LOT: XXXX

DATE: XX/XX/XXXX



Valecraft
Homes (2019) Limited

I, DANIEL GUERIN, ARCHITECTURAL MANAGER FOR VALECRAFT HOMES LTD., HAVE REVIEWED THE FOLLOWING DOCUMENTS AND TAKE RESPONSIBILITY FOR THE DESIGN ACTIVITIES.

- PERSONAL BCIN #19896
- TARION REGISTRATION NUMBER #611

** SEE SIGNED SCHEDULE 1: DESIGNER INFORMATION FORM **

THIS DRAWING IS TO BE USED IN CONJUNCTION WITH SCHEDULE B-1A AND ANY 680'S AND MAY SHOW ONLY SOME OF THE CHANGES DETAILED ON THAT DOCUMENT. SHOULD THE DRAWINGS NOT SHOW ALL ITEMS CONTAINED ON A SCHEDULE OR MISS OTHER ITEMS ALTOGETHER, THE SCHEDULE IS CONSIDERED THE GOVERNING DOCUMENT.

ALL CONTRACTORS SHALL PERFORM THEIR WORK WHETHER DESCRIBED OR NOT, ACCORDING TO THE APPLICABLE BUILDING CODE REQUIREMENTS AND MUNICIPAL REGULATIONS.

THE GENERAL CONTRACTOR SHALL CHECK AND VERIFY ALL DIMENSIONS AND REPORT ERRORS AND OMISSIONS TO VALECRAFT'S ARCHITECTURAL DEPARTMENT.

NO DIMENSION SHOULD BE SCALED ON DRAWINGS.

THE GENERAL CONTRACTOR OR SUB-CONTRACTORS WILL BE HELD RESPONSIBLE FOR ALL WORK DONE ON THE CONSTRUCTION SITE.

NOTES:

STEEL LINTEL:

- S1 = L 90x90x6
S2 = L 90x90x8
S3 = L 100x90x8
S4 = L 125x90x8
S5 = L 125x90x10
S6 = L 200x100x12
S7 = L 150x100x10 (8" BEARING)

LINTEL TABLE:

- L1 = 2-2x10 + P2 ON BOTH SIDES
L2 = 3-2x10 + P3 ON BOTH SIDES
L3 = 2-1.75x9.5 LVL (1.9E) + P3 ON BOTH SIDES
L4 = 3-1.75x9.5 LVL (1.9E) + P3 ON BOTH SIDES

* IF LINTEL IS EXPOSED TO THE EXTERIOR, PROVIDE PRESSURE TREATED LUMBER

POST TABLE:

- P1 = 3" ADJUSTABLE STEEL COLUMN
P10 = HEAVY DUTY, TYPE 2, ADJUSTABLE RED JACK POST BY USP
P2 = 2-2x4 OR 2-2x6
P3 = 3-2x4 OR 3-2x6
P4 = 4-2x4 OR 4-2x6
P5 = 5-2x4 OR 5-2x6
P6 = 6-2x4 OR 6-2x6

- P13 = HSS 88.9x88.9x3.18 + 100x200x12 T&B PL. (*)
P14 = HSS 89x89x4.8 + 100x200x12 T&B PL. (*)
P15 = HSS 76.2x76.2x4.78 + 100x180x12 T&B PL. (*)
P16 = HSS 76.2x76.2x4.78 + 130x130x12 T&B PL. (*)
P17 = HSS 73 O.D.x4.8 + 100x180x12 BOTTOM PL. + 130x160x10 TOP PL. (*)

(*) = 2-12# ANCH. (WHERE ANCH. PL. NOT USED)

* POST ARE ALL JACK C/W STUD

(EX. P2 = 1 JACK + 1 STUD)

* IF NO POST ARE MENTIONED ON PLANS, PROVIDE MIN. A "P2"



- = SMOKE ALARMS AS PER SECTION 9.10.19. OF THE ONTARIO BUILDING CODE:
- SHALL HAVE A VISUAL SIGNALING DEVICE;
- ARE REQUIRED IN EACH SLEEPING ROOM AND HALLWAY;
- ARE REQUIRED ON EACH STOREY, INCLUDING BASEMENT;
- ARE REQUIRED TO BE PROVIDED WITH BATTERY AS AN ALTERNATIVE POWER SUPPLY CAPABLE OF PROVIDING POWER FOR AT LEAST 7 DAYS IN NORMAL CONDITION, FOLLOWED BY 4 MINUTES OF ALARM; AND
- CARBON MONOXIDE ALARM ARE ALSO REQUIRED ADJACENT TO EACH SLEEPING AREA.



= PROVIDE MECHANICAL EXHAUST TO OUTSIDE

2012 O.B.C. DRAWINGS

REV-1	NEW STANDARD DRWG MODIFICATION	01/01/2022 DOYON
NO.	DESCRIPTION	NM/DD/YYYY BY

DRAWING: BASEMENT FLOOR PLAN
ENERGY STAR - MID UNIT

ADDRESS:	SCALE:	DATE:
XX	3/16" = 1'-0"	XX/XX/XXXX

130 - THE LEWIS
2022 FOOTPRINT

(STANDARD DRAWINGS)

SHEET:

A.5e

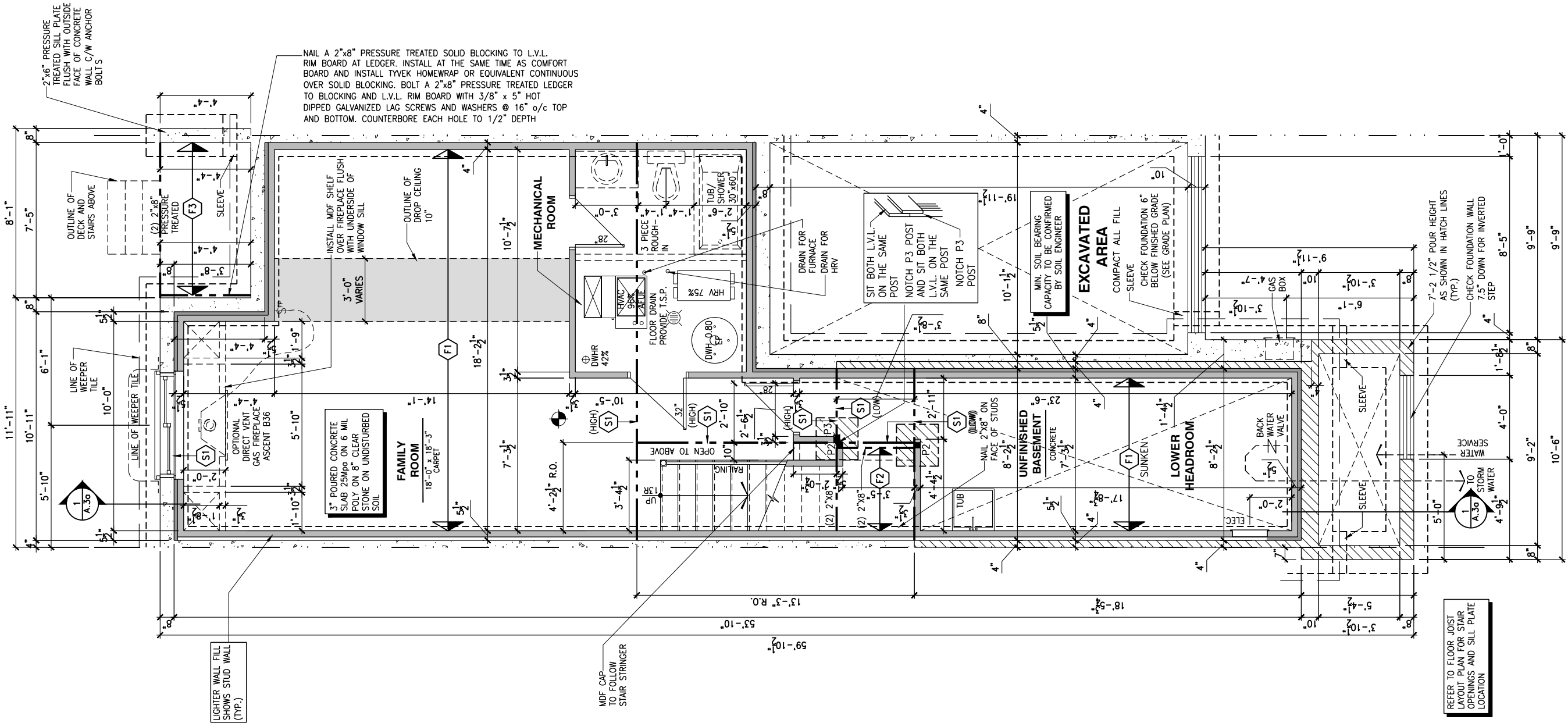

1 BASEMENT FLOOR PLAN - ENERGY STAR - SPRAY FOAM AND 2x4 FROST WALL - MID UNIT

A.5e

SCALE: 3/16" = 1'-0"

- FLOOR FRAMING:
- F1 11 3/8" PRE-ENG. OPEN JOIST TRIFORCE @ 19.2" o/c c/w STRAPPING UNLESS OTHERWISE NOTED (SEE MANUFACTURER)
 - F2 2" x 8" JOIST @ 16" o/c UNLESS OTHERWISE NOTED
 - F3 2" x 8" PRESSURE TREATED JOIST @ 16" o/c UNLESS OTHERWISE NOTED
 - S1 REFER TO FLOOR JOIST LAYOUT SHOP DRAWINGS FOR ALL TRIMMER AND HEADER JOISTS AT FLOOR OPENING (UNLESS OTHERWISE NOTED)

- GENERAL NOTES:
- ALL POINT LOADS TO BE BLOCKED DOWN TO THE FOUNDATION WALL OR SUPPORTING MEMBER
 - ALL BEAMS TO HAVE A MIN 3 1/2" END BEARING
 - COORDINATE COLUMNS WITH FINAL LOCATION OF GIRDER TRUSSES AS PER APPROVED ROOF TRUSS SHOP DRAWINGS

- WALK-OUT DECK FRAMING NOTES:
- 2"x10" SOLID BLOCKING AT LEDGER NAILED TO RIM BOARD AND TOP PLATES. INSTALL AT THE SAME TIME AS COMFORT BOARD AND INSTALL TYVEK HOMEWRAP OR EQUIVALENT CONTINUOUS OVER SOLID BLOCKING
 - 2"x10" PRESSURE TREATED LEDGER. FASTEN TOP THROUGH 2"x10" SOLID BLOCKING AND RIM BOARD. FASTEN BOTTOM THROUGH 2"x10" SOLID BLOCKING AND TOP PLATES WITH 3/8" x 6" LAG SCREWS AND WASHERS @ 16" o/c
 - RIM BOARD 2"x10" PRESSURE TREATED TO CANTILEVER POSTS 1 1/2" ALL AROUND
 - 2"x10" PRESSURE TREATED JOISTS @ 16" o/c
 - 3-2"x10" PRESSURE TREATED (FLUSH)
 - JOIST HANGERS AT EVERY JOIST CONNECTION

- NOTES:
- ALL CONCRETE TO HAVE A MINIMUM COMPRESSIVE STRENGTH OF 3000 P.S.I. (21MPa) AT 28 DAYS;
 - ALL GARAGE FLOOR SLAB TO BE 4" THICK AND 4650 P.S.I. c/w 5 TO 8% AIR ENTRAINMENT & TO BE SLOPED TOWARDS THE EXTERIOR (MIN 2% SLOPE);
 - CONCRETE FOOTINGS MUST BE PLACED ON UNDISTURBED OR COMPACTED SOIL TO AN ELEVATION BELOW FROST PENETRATION;
 - FOUNDATION WALL SHALL NOT BE BACKFILLED UNTIL CONCRETE HAS REACHED ITS SPECIFIED 28 DAYS STRENGTH AND STRUCTURAL FLOOR FRAMING (INCLUDING PLYWOOD SUBFLOOR) REQUIRED TO STABILIZE THE WALLS ARE COMPLETED AND FULLY NAILED AND ANCHORED;
 - FOOTINGS DIMENSIONS ARE BASED ON THE SOIL BEARING CAPACITY PROVIDED BY THE GEOTECHNICAL ENGINEER.

- BASEMENT NOTE:
- IF A BEDROOM IS ADDED IN THE BASEMENT, THE ROOM MUST CONFORM WITH 9.7.1.3.:
 - EXCEPT WHERE A DOOR ON THE SAME FLOOR LEVEL AS THE BEDROOM PROVIDES DIRECT ACCESS TO THE EXTERIOR, EVERY FLOOR LEVEL CONTAINING A BEDROOM IN A SUITE SHALL BE PROVIDED WITH AT LEAST 1 OUTSIDE WINDOW THAT:
 - IS OPENABLE FROM THE INSIDE WITHOUT THE USE OF TOOLS; AND
 - PROVIDES AN INDIVIDUAL, UNOBSTRUCTED OPEN PORTION HAVING A MINIMUM AREA OF 0.38m2 (3.8 SQ.FT.) WITH NO DIMENSIONS LESS THAN 380mm (15IN)

LOT: XXXX
DATE: XX/XX/XXXX

Valecraft
Homes (2019) Limited
DANIEL GUERIN, ARCHITECTURAL MANAGER FOR VALECRAFT HOMES LTD., HAVE REVIEWED THE FOLLOWING DOCUMENTS AND TAKE RESPONSIBILITY FOR THE DESIGN ACTIVITIES.

- PERSONAL BCIN #19896
- TARION REGISTRATION NUMBER #611

SEE SIGNED SCHEDULE 1: DESIGNER INFORMATION FORM

THIS DRAWING IS TO BE USED IN CONJUNCTION WITH SCHEDULE B-1A AND ANY 680'S AND MAY ONLY SOME OF THE CHANGES DETAILED ON THAT DOCUMENT. SHOULD THE DRAWINGS NOT SHOW ALL ITEMS CONTAINED ON A SCHEDULE OR MISS OTHER ITEMS ALTOGETHER, THE SCHEDULE IS CONSIDERED THE GOVERNING DOCUMENT.

ALL CONTRACTORS SHALL PERFORM THEIR WORK WHETHER DESCRIBED OR NOT, ACCORDING TO THE APPLICABLE BUILDING CODE REQUIREMENTS AND MUNICIPAL REGULATIONS.

THE GENERAL CONTRACTOR SHALL CHECK AND VERIFY ALL DIMENSIONS AND REPORT ERRORS AND OMISSIONS TO VALECRAFT'S ARCHITECTURAL DEPARTMENT.

NO DIMENSION SHOULD BE SCALED ON DRAWINGS.

THE GENERAL CONTRACTOR OR SUB-CONTRACTORS WILL BE HELD RESPONSIBLE FOR ALL WORK DONE ON THE CONSTRUCTION SITE.

- NOTES:
- STEEL LINTEL:
- S1 = L 90x90x6
 - S2 = 90x90x8
 - S3 = L 100x90x8
 - S4 = L 125x90x8
 - S5 = L 125x90x10
 - S6 = L 200x100x12
 - S7 = L 150x100x10 (8" BEARING)

- LINTEL TABLE:
- L1 = 2-2x10 + P2 ON BOTH SIDES
 - L2 = 3-2x10 + P3 ON BOTH SIDES
 - L3 = 2-1.75x9.5 LVL (1.9E) + P3 ON BOTH SIDES
 - L4 = 3-1.75x9.5 LVL (1.9E) + P3 ON BOTH SIDES

IF LINTEL IS EXPOSED TO THE EXTERIOR, PROVIDE PRESSURE TREATED LUMBER

- POST TABLE:
- P1 = 3" ADJUSTABLE STEEL COLUMN
 - P10 = HEAVY DUTY, TYPE 2, ADJUSTABLE RED JACK POST BY USP
 - P2 = 2-2x4 OR 2-2x6
 - P3 = 3-2x4 OR 3-2x6
 - P4 = 4-2x4 OR 4-2x6
 - P5 = 5-2x4 OR 5-2x6
 - P6 = 6-2x4 OR 6-2x6
 - P13 = HSS 88.9x88.9x3.18 + 100x200x12 T&B PL. (*)
 - P14 = HSS 89x89x4.8 + 100x200x12 T&B PL. (*)
 - P15 = HSS 76.2x76.2x4.78 + 100x180x12 T&B PL. (*)
 - P16 = HSS 76.2x76.2x4.78 + 130x130x12 T&B PL. (*)
 - P17 = HSS 73 O.D.x4.8 + 100x180x12 BOTTOM PL. + 130x160x10 TOP PL. (*)
 - (*) = 2-12# ANCH. (WHERE ANCH. PL. NOT USED)

POST ARE ALL JACK C/W STUD (EX. P2 = 1 JACK + 1 STUD)

IF NO POST ARE MENTIONED ON PLANS, PROVIDE MIN. A "P2"

- SMOKE ALARMS AS PER SECTION 9.10.19. OF THE ONTARIO BUILDING CODE:
 - SHALL HAVE A VISUAL SIGNALING DEVICE;
 - ARE REQUIRED IN EACH SLEEPING ROOM AND HALLWAY;
 - ARE REQUIRED ON EACH STOREY, INCLUDING BASEMENT;
 - ARE REQUIRED TO BE PROVIDED WITH BATTERY AS AN ALTERNATIVE POWER SUPPLY CAPABLE OF PROVIDING POWER FOR AT LEAST 7 DAYS IN NORMAL CONDITION, FOLLOWED BY 4 MINUTES OF ALARM; AND
 - CARBON MONOXIDE ALARM ARE ALSO REQUIRED ADJACENT TO EACH SLEEPING AREA.

PROVIDE MECHANICAL EXHAUST TO OUTSIDE

2012 O.B.C. DRAWINGS

REV-1	NEW STANDARD DRWG MODIFICATION	01/01/2022	DOYON
NO.	DESCRIPTION	MM/DD/YYYY	BY

DRAWING: BASEMENT FLOOR PLAN
ENERGY STAR - GARAGE END

ADDRESS:	SCALE:	DATE:
XX	3/16" = 1'-0"	XX/XX/XXXX

130 - THE LEWIS
2022 FOOTPRINT
(STANDARD DRAWINGS)

SHEET:
A.5f

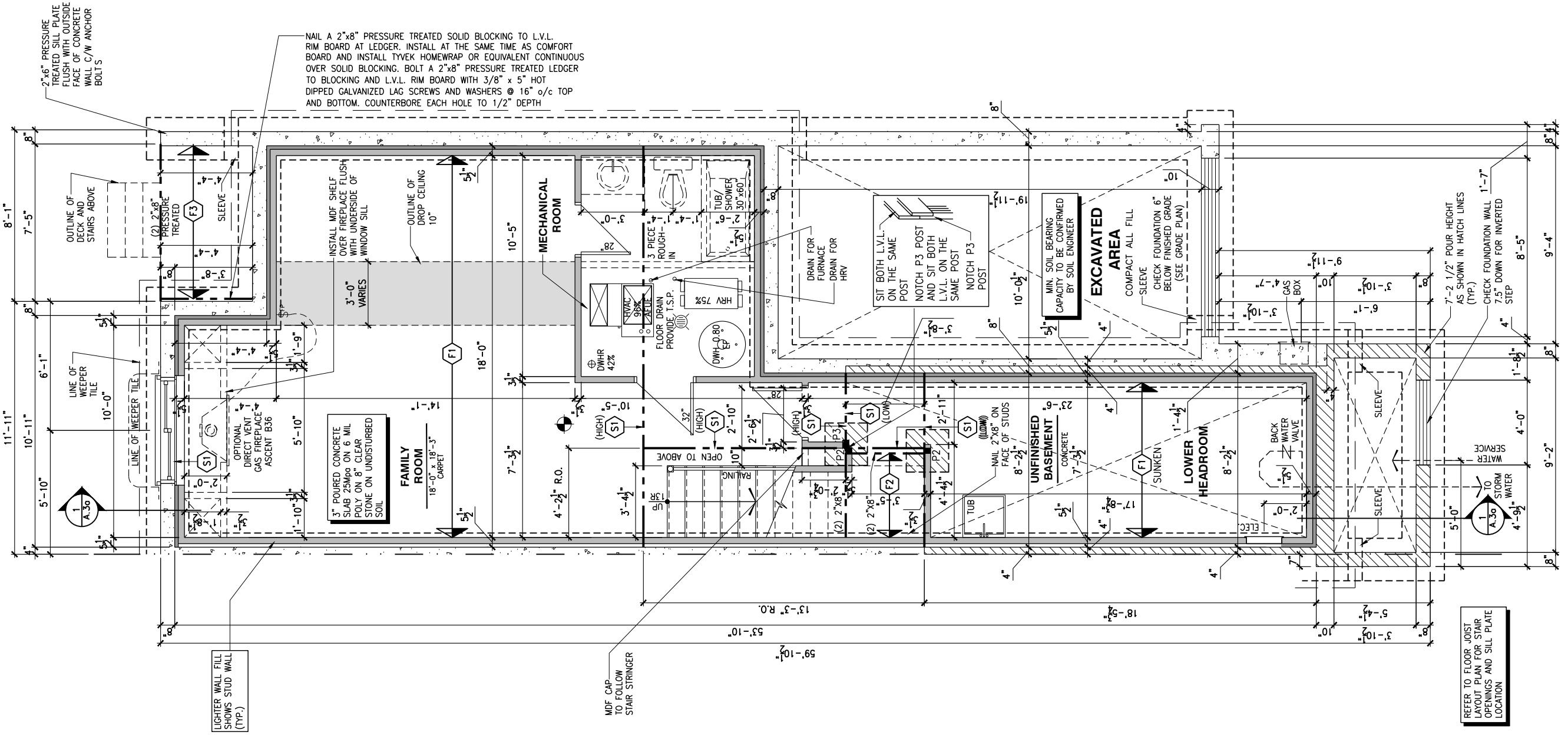

1
A.5f
BASEMENT FLOOR PLAN - ENERGY STAR - SPRAY FOAM AND 2x4 FROST WALL - GARAGE END UNIT
SCALE: 3/16" = 1'-0"

- FLOOR FRAMING:
- F1 11 7/8" PRE-ENG. OPEN JOIST TRIFORCE @ 19.2" o/c c/w STRAPPING UNLESS OTHERWISE NOTED (SEE MANUFACTURER)
- F2 2" x 8" JOIST @ 16" o/c UNLESS OTHERWISE NOTED
- F3 2" x 8" PRESSURE TREATED JOIST @ 16" o/c UNLESS OTHERWISE NOTED
- S1 REFER TO FLOOR JOIST LAYOUT SHOP DRAWINGS FOR ALL TRIMMER AND HEADER JOISTS AT FLOOR OPENING (UNLESS OTHERWISE NOTED)
- GENERAL NOTES:
- 1- ALL POINT LOADS TO BE BLOCKED DOWN TO THE FOUNDATION WALL OR SUPPORTING MEMBER
- 2- ALL BEAMS TO HAVE A MIN 3 1/2" END BEARING
- 3- COORDINATE COLUMNS WITH FINAL LOCATION OF GIRDER TRUSSES AS PER APPROVED ROOF TRUSS SHOP DRAWINGS

- WALK-OUT DECK FRAMING NOTES:
- 1 2"x10" SOLID BLOCKING AT LEDGER NAILED TO RIM BOARD AND TOP PLATES. INSTALL AT THE SAME TIME AS COMFORT BOARD AND INSTALL TYVEK HOMEWRAP OR EQUIVALENT CONTINUOUS OVER SOLID BLOCKING
- 2 2"x10" PRESSURE TREATED LEDGER. FASTEN TOP THROUGH 2"x10" SOLID BLOCKING AND RIM BOARD. FASTEN BOTTOM THROUGH 2"x10" SOLID BLOCKING AND TOP PLATES WITH 3/8" x 6" LAG SCREWS AND WASHERS @ 16" o/c
- 3 RIM BOARD 2"x10" PRESSURE TREATED TO CANTILEVER POSTS 1 1/2" ALL AROUND
- 4 2"x10" PRESSURE TREATED JOISTS @ 16" o/c
- 5 3-2"x10" PRESSURE TREATED (FLUSH)
- 6 JOIST HANGERS AT EVERY JOIST CONNECTION

- NOTES:
- ALL CONCRETE TO HAVE A MINIMUM COMPRESSIVE STRENGTH OF 3000 P.S.I. (21MPa) AT 28 DAYS;
- ALL GARAGE FLOOR SLAB TO BE 4" THICK AND 4650 P.S.I. c/w 5 TO 8% AIR ENTRAINED & TO BE SLOPED TOWARDS THE EXTERIOR (MIN 2% SLOPE);
- CONCRETE FOOTINGS MUST BE PLACED ON UNDISTURBED OR COMPACTED SOIL TO AN ELEVATION BELOW FROST PENETRATION;
- FOUNDATION WALL SHALL NOT BE BACKFILLED UNTIL CONCRETE HAS REACHED ITS SPECIFIED 28 DAYS STRENGTH AND STRUCTURAL FLOOR FRAMING (INCLUDING PLYWOOD SUBFLOOR) REQUIRED TO STABILIZE THE WALLS ARE COMPLETED AND FULLY NAILED AND ANCHORED;
- FOOTINGS DIMENSIONS ARE BASED ON THE SOIL BEARING CAPACITY PROVIDED BY THE GEOTECHNICAL ENGINEER.

- BASEMENT NOTE:
- IF A BEDROOM IS ADDED IN THE BASEMENT, THE ROOM MUST CONFORM WITH 9.7.1.3.:
- 1) EXCEPT WHERE A DOOR ON THE SAME FLOOR LEVEL AS THE BEDROOM PROVIDES DIRECT ACCESS TO THE EXTERIOR, EVERY FLOOR LEVEL CONTAINING A BEDROOM IN A SUITE SHALL BE PROVIDED WITH AT LEAST 1 OUTSIDE WINDOW THAT:
- A) IS OPENABLE FROM THE INSIDE WITHOUT THE USE OF TOOLS; AND
- B) PROVIDES AN INDIVIDUAL, UNOBSTRUCTED OPEN PORTION HAVING A MINIMUM AREA OF 0.38m2 (3.8 SQ.FT.) WITH NO DIMENSIONS LESS THAN 380mm (15IN)

LOT: XXXX
DATE: XX/XX/XXXX

Valecraft
Homes (2019) Limited

DANIEL GUERIN, ARCHITECTURAL MANAGER FOR VALECRAFT HOMES LTD., HAVE REVIEWED THE FOLLOWING DOCUMENTS AND TAKE RESPONSIBILITY FOR THE DESIGN ACTIVITIES.

- PERSONAL BCIN #19896
- TARIION REGISTRATION NUMBER #611

** SEE SIGNED SCHEDULE 1: DESIGNER INFORMATION FORM **

THIS DRAWING IS TO BE USED IN CONJUNCTION WITH SCHEDULE B-1A AND ANY 680'S AND MAY SHOW ONLY SOME OF THE CHANGES DETAILED ON THAT DOCUMENT. SHOULD THE DRAWINGS NOT SHOW ALL ITEMS CONTAINED ON A SCHEDULE OR MISS OTHER ITEMS ALTOGETHER, THE SCHEDULE IS CONSIDERED THE GOVERNING DOCUMENT.

ALL CONTRACTORS SHALL PERFORM THEIR WORK WHETHER DESCRIBED OR NOT, ACCORDING TO THE APPLICABLE BUILDING CODE REQUIREMENTS AND MUNICIPAL REGULATIONS.

THE GENERAL CONTRACTOR SHALL CHECK AND VERIFY ALL DIMENSIONS AND REPORT ERRORS AND OMISSIONS TO VALECRAFT'S ARCHITECTURAL DEPARTMENT.

NO DIMENSION SHOULD BE SCALED ON DRAWINGS.

THE GENERAL CONTRACTOR OR SUB-CONTRACTORS WILL BE HELD RESPONSIBLE FOR ALL WORK DONE ON THE CONSTRUCTION SITE.

- NOTES:
- STEEL LINTEL:
- S1 = L 90x90x6
S2 = L 90x90x8
S3 = L 100x90x8
S4 = L 125x90x8
S5 = L 125x90x10
S6 = L 200x100x12
S7 = L 150x100x10 (8" BEARING)
- LINTEL TABLE:
- L1 = 2-2x10 + P2 ON BOTH SIDES
L2 = 3-2x10 + P3 ON BOTH SIDES
L3 = 2-1.75x9.5 LVL (1.9E) + P3 ON BOTH SIDES
L4 = 3-1.75x9.5 LVL (1.9E) + P3 ON BOTH SIDES

- * IF LINTEL IS EXPOSED TO THE EXTERIOR, PROVIDE PRESSURE TREATED LUMBER
- POST TABLE:
- P1 = 3" ADJUSTABLE STEEL COLUMN
P10 = HEAVY DUTY, TYPE 2, ADJUSTABLE RED JACK POST BY USP
- P2 = 2-2x4 OR 2-2x6
P3 = 3-2x4 OR 3-2x6
P4 = 4-2x4 OR 4-2x6
P5 = 5-2x4 OR 5-2x6
P6 = 6-2x4 OR 6-2x6
- P13 = HSS 88.9x88.9x3.18 + 100x200x12 T&B PL. (*)
P14 = HSS 89x89x4.8 + 100x200x12 T&B PL. (*)
P15 = HSS 76.2x76.2x4.78 + 100x180x12 T&B PL. (*)
P16 = HSS 76.2x76.2x4.78 + 130x130x12 T&B PL. (*)
P17 = HSS 73 O.D.x4.8 + 100x180x12 BOTTOM PL. + 130x160x10 TOP PL. (*)
(*) = 2-12# ANCH. (WHERE ANCH. PL. NOT USED)

- * POST ARE ALL JACK C/W STUD (EX. P2 = 1 JACK + 1 STUD)
- * IF NO POST ARE MENTIONED ON PLANS, PROVIDE MIN. A "P2"
- ☉ = SMOKE ALARMS AS PER SECTION 9.10.19. OF THE ONTARIO BUILDING CODE:
- SHALL HAVE A VISUAL SIGNALING DEVICE;
 - ARE REQUIRED IN EACH SLEEPING ROOM AND HALLWAY;
 - ARE REQUIRED IN EACH STOREY, INCLUDING BASEMENT;
 - ARE REQUIRED TO BE PROVIDED WITH BATTERY AS AN ALTERNATIVE POWER SUPPLY CAPABLE OF PROVIDING POWER FOR AT LEAST 7 DAYS IN NORMAL CONDITION, FOLLOWED BY, 4 MINUTES OF ALARM; AND
 - CARBON MONOXIDE ALARM ARE ALSO REQUIRED ADJACENT TO EACH SLEEPING AREA.
- ▣ = PROVIDE MECHANICAL EXHAUST TO OUTSIDE

2012 O.B.C. DRAWINGS

REV-1	NEW STANDARD DRWG MODIFICATION	01/01/2022	DOYON
NO.	DESCRIPTION	MM/DD/YYYY	BY

DRAWING: BASEMENT FLOOR PLAN WALKOUT - PORCH END UNIT

ADDRESS:	SCALE:	DATE:
XX	3/16" = 1'-0"	XX/XX/XXXX

130 - THE LEWIS
2022 FOOTPRINT
(STANDARD DRAWINGS)

SHEET:
A.5g

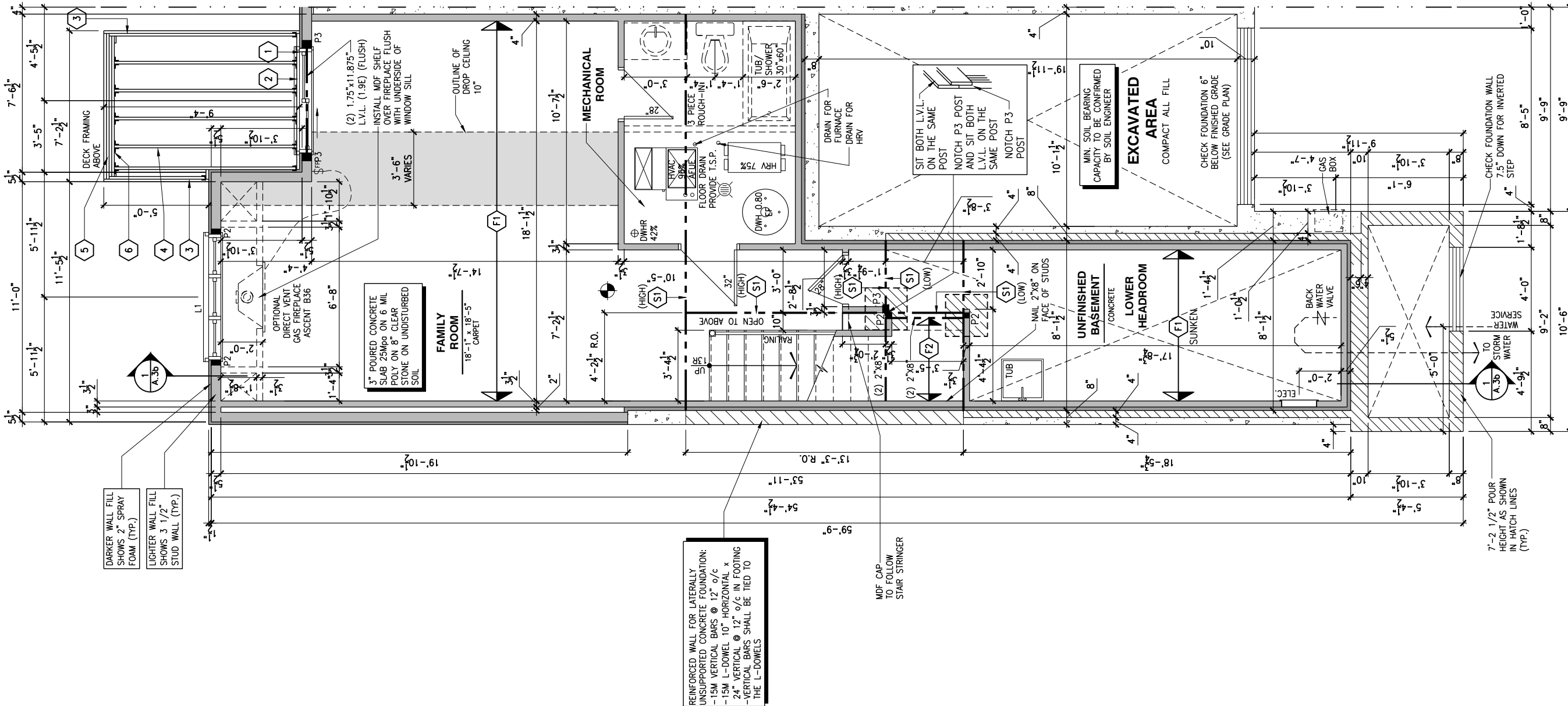

1 BASEMENT FLOOR PLAN - WALKOUT - PORCH END UNIT

A.5g SCALE: 3/16" = 1'-0"

- FLOOR FRAMING:
- F1 1 1/8" PRE-ENG. OPEN JOIST TRIFORCE @ 19.2" o/c c/w STRAPPING UNLESS OTHERWISE NOTED (SEE MANUFACTURER)
 - F2 2" x 8" JOIST @ 16" o/c UNLESS OTHERWISE NOTED
 - F3 2" x 8" PRESSURE TREATED JOIST @ 16" o/c UNLESS OTHERWISE NOTED
 - S1 REFER TO FLOOR JOIST LAYOUT SHOP DRAWINGS FOR ALL TRIMMER AND HEADER JOISTS AT FLOOR OPENING (UNLESS OTHERWISE NOTED)

- GENERAL NOTES:
- ALL POINT LOADS TO BE BLOCKED DOWN TO THE FOUNDATION WALL OR SUPPORTING MEMBER
 - ALL BEAMS TO HAVE A MIN 3 1/2" END BEARING
 - COORDINATE COLUMNS WITH FINAL LOCATION OF GIRDER TRUSSES AS PER APPROVED ROOF TRUSS SHOP DRAWINGS

- WALK-OUT DECK FRAMING NOTES:
- 2"x10" SOLID BLOCKING AT LEDGER NAILED TO RIM BOARD AND TOP PLATES. INSTALL AT THE SAME TIME AS COMFORT BOARD AND INSTALL TYVEK HOMEWRAP OR EQUIVALENT CONTINUOUS OVER SOLID BLOCKING
 - 2"x10" PRESSURE TREATED LEDGER. FASTEN TOP THROUGH 2"x10" SOLID BLOCKING AND RIM BOARD. FASTEN BOTTOM THROUGH 2"x10" SOLID BLOCKING AND TOP PLATES WITH 3/8" x 6" LAG SCREWS AND WASHERS @ 16" o/c
 - RIM BOARD 2"x10" PRESSURE TREATED TO CANTILEVER POSTS 1 1/2" ALL AROUND
 - 2"x10" PRESSURE TREATED JOISTS @ 16" o/c
 - 3-2"x10" PRESSURE TREATED (FLUSH)
 - JOIST HANGERS AT EVERY JOIST CONNECTION

- NOTES:
- ALL CONCRETE TO HAVE A MINIMUM COMPRESSIVE STRENGTH OF 3000 P.S.I. (21MPa) AT 28 DAYS;
 - ALL GARAGE FLOOR SLAB TO BE 4" THICK AND 4650 P.S.I. c/w 5 TO 8% AIR ENTRAINMENT & TO BE SLOPED TOWARDS THE EXTERIOR (MIN 2% SLOPE);
 - CONCRETE FOOTINGS MUST BE PLACED ON UNDISTURBED OR COMPACTED SOIL TO AN ELEVATION BELOW FROST PENETRATION;
 - FOUNDATION WALL SHALL NOT BE BACKFILLED UNTIL CONCRETE HAS REACHED ITS SPECIFIED 28 DAYS STRENGTH AND STRUCTURAL FLOOR FRAMING (INCLUDING PLYWOOD SUBFLOOR) REQUIRED TO STABILIZE THE WALLS ARE COMPLETED AND FULLY NAILED AND ANCHORED;
 - FOOTINGS DIMENSIONS ARE BASED ON THE SOIL BEARING CAPACITY PROVIDED BY THE GEOTECHNICAL ENGINEER.

- BASEMENT NOTE:
- IF A BEDROOM IS ADDED IN THE BASEMENT, THE ROOM MUST CONFORM WITH 9.7.1.3.:
 - EXCEPT WHERE A DOOR ON THE SAME FLOOR LEVEL AS THE BEDROOM PROVIDES DIRECT ACCESS TO THE EXTERIOR, EVERY FLOOR LEVEL CONTAINING A BEDROOM IN A SUITE SHALL BE PROVIDED WITH AT LEAST 1 OUTSIDE WINDOW THAT:
 - IS OPENABLE FROM THE INSIDE WITHOUT THE USE OF TOOLS; AND
 - PROVIDES AN INDIVIDUAL, UNOBSTRUCTED OPEN PORTION HAVING A MINIMUM AREA OF 0.38m2 (3.8 SQ.FT.) WITH NO DIMENSIONS LESS THAN 380mm (15IN)

LOT: XXXX
DATE: XX/XX/XXXX



DANIEL GUERIN, ARCHITECTURAL MANAGER FOR VALECRAFT HOMES LTD., HAVE REVIEWED THE FOLLOWING DOCUMENTS AND TAKE RESPONSIBILITY FOR THE DESIGN ACTIVITIES.

- PERSONAL BCIN #19896
- TARION REGISTRATION NUMBER #611

SEE SIGNED SCHEDULE 1: DESIGNER INFORMATION FORM

THIS DRAWING IS TO BE USED IN CONJUNCTION WITH SCHEDULE B-1A AND ANY 680'S AND MAY SHOW ONLY SOME OF THE CHANGES DETAILED ON THAT DOCUMENT. SHOULD THE DRAWINGS NOT SHOW ALL ITEMS CONTAINED ON A SCHEDULE OR MISS OTHER ITEMS ALTOGETHER, THE SCHEDULE IS CONSIDERED THE GOVERNING DOCUMENT.

ALL CONTRACTORS SHALL PERFORM THEIR WORK WHETHER DESCRIBED OR NOT, ACCORDING TO THE APPLICABLE BUILDING CODE REQUIREMENTS AND MUNICIPAL REGULATIONS.

THE GENERAL CONTRACTOR SHALL CHECK AND VERIFY ALL DIMENSIONS AND REPORT ERRORS AND OMISSIONS TO VALECRAFT'S ARCHITECTURAL DEPARTMENT.

NO DIMENSION SHOULD BE SCALED ON DRAWINGS.

THE GENERAL CONTRACTOR OR SUB-CONTRACTORS WILL BE HELD RESPONSIBLE FOR ALL WORK DONE ON THE CONSTRUCTION SITE.

- NOTES:
- STEEL LINTEL:
- S1 = L 90x90x6
 - S2 = L 90x90x8
 - S3 = L 100x90x8
 - S4 = L 125x90x8
 - S5 = L 125x90x10
 - S6 = L 200x100x12
 - S7 = L 150x100x10 (8" BEARING)
- LINTEL TABLE:
- L1 = 2-2x10 + P2 ON BOTH SIDES
 - L2 = 3-2x10 + P3 ON BOTH SIDES
 - L3 = 2-1.75x9.5 LVL (1.9E) + P3 ON BOTH SIDES
 - L4 = 3-1.75x9.5 LVL (1.9E) + P3 ON BOTH SIDES
- IF LINTEL IS EXPOSED TO THE EXTERIOR, PROVIDE PRESSURE TREATED LUMBER

- POST TABLE:
- P1 = 3" ADJUSTABLE STEEL COLUMN
 - P10 = HEAVY DUTY, TYPE 2, ADJUSTABLE RED JACK POST BY USP
 - P2 = 2-2x4 OR 2-2x6
 - P3 = 3-2x4 OR 3-2x6
 - P4 = 4-2x4 OR 4-2x6
 - P5 = 5-2x4 OR 5-2x6
 - P6 = 6-2x4 OR 6-2x6
 - P13 = HSS 88.9x88.9x3.18 + 100x200x12 T&B PL. (*)
 - P14 = HSS 89x89x4.8 + 100x200x12 T&B PL. (*)
 - P15 = HSS 76.2x76.2x4.78 + 100x180x12 T&B PL. (*)
 - P16 = HSS 76.2x76.2x4.78 + 130x130x12 T&B PL. (*)
 - P17 = HSS 73 O.D.x4.8 + 100x180x12 BOTTOM PL. + 130x160x10 TOP PL. (*)
 - (*) = 2-12# ANCH. (WHERE ANCH. PL. NOT USED)
- POST ARE ALL JACK C/W STUD (EX. P2 = 1 JACK + 1 STUD)
- IF NO POST ARE MENTIONED ON PLANS, PROVIDE MIN. A "P2"

- SMOKE ALARMS AS PER SECTION 9.10.19. OF THE ONTARIO BUILDING CODE:
- SHALL HAVE A VISUAL SIGNALING DEVICE;
 - ARE REQUIRED IN EACH SLEEPING ROOM AND HALLWAY;
 - ARE REQUIRED ON EACH STOREY, INCLUDING BASEMENT;
 - ARE REQUIRED TO BE PROVIDED WITH BATTERY AS AN ALTERNATIVE POWER SUPPLY CAPABLE OF PROVIDING POWER FOR AT LEAST 7 DAYS IN NORMAL CONDITION, FOLLOWED BY, 4 MINUTES OF ALARM; AND
 - CARBON MONOXIDE ALARM ARE ALSO REQUIRED ADJACENT TO EACH SLEEPING AREA.
- PROVIDE MECHANICAL EXHAUST TO OUTSIDE

2012 O.B.C. DRAWINGS

REV-1	NEW STANDARD DRWG MODIFICATION	01/01/2022	DOYON
NO.	DESCRIPTION	NM/DD/YYYY	BY

DRAWING: BASEMENT FLOOR PLAN WALKOUT - MID UNIT

ADDRESS:	SCALE:	DATE:
XX	3/16" = 1'-0"	XX/XX/XXXX

130 - THE LEWIS
2022 FOOTPRINT
(STANDARD DRAWINGS)

SHEET:
A.5h

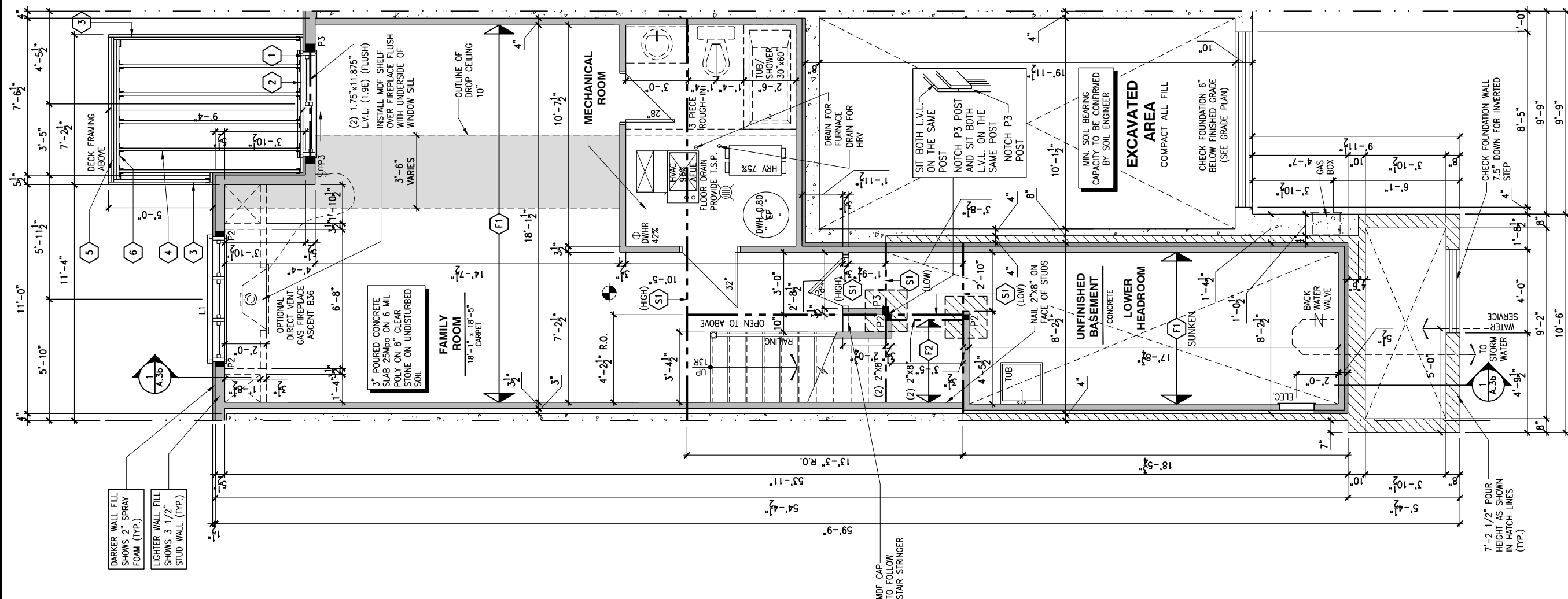

1 BASEMENT FLOOR PLAN - WALKOUT - MID UNIT

A.5h SCALE: 3/16" = 1'-0"

- FLOOR FRAMING:
- F1 1 1/8" PRE-ENG. OPEN JOIST TRIFORCE @ 19.2" o/c c/w STRAPPING UNLESS OTHERWISE NOTED (SEE MANUFACTURER)
 - F2 2" x 8" JOIST @ 16" o/c UNLESS OTHERWISE NOTED
 - F3 2" x 8" PRESSURE TREATED JOIST @ 16" o/c UNLESS OTHERWISE NOTED
 - S1 REFER TO FLOOR JOIST LAYOUT SHOP DRAWINGS FOR ALL TRIMMER AND HEADER JOISTS AT FLOOR OPENING (UNLESS OTHERWISE NOTED)

- GENERAL NOTES:
- ALL POINT LOADS TO BE BLOCKED DOWN TO THE FOUNDATION WALL OR SUPPORTING MEMBER
 - ALL BEAMS TO HAVE A MIN 3 1/2" END BEARING
 - COORDINATE COLUMNS WITH FINAL LOCATION OF GIRDER TRUSSES AS PER APPROVED ROOF TRUSS SHOP DRAWINGS

- WALK-OUT DECK FRAMING NOTES:
- 2"x10" SOLID BLOCKING AT LEDGER NAILED TO RIM BOARD AND TOP PLATES. INSTALL AT THE SAME TIME AS COMFORT BOARD AND INSTALL TYVEK HOMEWRAP OR EQUIVALENT CONTINUOUS OVER SOLID BLOCKING
 - 2"x10" PRESSURE TREATED LEDGER. FASTEN TOP THROUGH 2"x10" SOLID BLOCKING AND RIM BOARD. FASTEN BOTTOM THROUGH 2"x10" SOLID BLOCKING AND TOP PLATES WITH 3/8" x 6" LAG SCREWS AND WASHERS @ 16" o/c
 - RIM BOARD 2"x10" PRESSURE TREATED TO CANTILEVER POSTS 1 1/2" ALL AROUND
 - 2"x10" PRESSURE TREATED JOISTS @ 16" o/c
 - 3-2"x10" PRESSURE TREATED (FLUSH)
 - JOIST HANGERS AT EVERY JOIST CONNECTION

- NOTES:
- ALL CONCRETE TO HAVE A MINIMUM COMPRESSIVE STRENGTH OF 3000 P.S.I. (21MPa) AT 28 DAYS;
 - ALL GARAGE FLOOR SLAB TO BE 4" THICK AND 4650 P.S.I. c/w 5 TO 8% AIR ENTRAINMENT & TO BE SLOPED TOWARDS THE EXTERIOR (MIN 2% SLOPE);
 - CONCRETE FOOTINGS MUST BE PLACED ON UNDISTURBED OR COMPACTED SOIL TO AN ELEVATION BELOW FROST PENETRATION;
 - FOUNDATION WALL SHALL NOT BE BACKFILLED UNTIL CONCRETE HAS REACHED ITS SPECIFIED 28 DAYS STRENGTH AND STRUCTURAL FLOOR FRAMING (INCLUDING PLYWOOD SUBFLOOR) REQUIRED TO STABILIZE THE WALLS ARE COMPLETED AND FULLY NAILED AND ANCHORED;
 - FOOTINGS DIMENSIONS ARE BASED ON THE SOIL BEARING CAPACITY PROVIDED BY THE GEOTECHNICAL ENGINEER.

- BASEMENT NOTE:
- IF A BEDROOM IS ADDED IN THE BASEMENT, THE ROOM MUST CONFORM WITH 9.7.1.3.:
 - EXCEPT WHERE A DOOR ON THE SAME FLOOR LEVEL AS THE BEDROOM PROVIDES DIRECT ACCESS TO THE EXTERIOR, EVERY FLOOR LEVEL CONTAINING A BEDROOM IN A SUITE SHALL BE PROVIDED WITH AT LEAST 1 OUTSIDE WINDOW THAT:
 - IS OPENABLE FROM THE INSIDE WITHOUT THE USE OF TOOLS; AND
 - PROVIDES AN INDIVIDUAL, UNOBSTRUCTED OPEN PORTION HAVING A MINIMUM AREA OF 0.38m2 (3.8 SQ.FT.) WITH NO DIMENSIONS LESS THAN 380mm (15IN)

LOT: XXXX
DATE: XX/XX/XXXX

Valecraft
Homes (2019) Limited

DANIEL GUERIN, ARCHITECTURAL MANAGER FOR VALECRAFT HOMES LTD., HAVE REVIEWED THE FOLLOWING DOCUMENTS AND TAKE RESPONSIBILITY FOR THE DESIGN ACTIVITIES.

- PERSONAL BCIN #19896
- TARION REGISTRATION NUMBER #611

SEE SIGNED SCHEDULE 1: DESIGNER INFORMATION FORM

THIS DRAWING IS TO BE USED IN CONJUNCTION WITH SCHEDULE B-1A AND ANY 680'S AND MAY SHOW ONLY SOME OF THE CHANGES DETAILED ON THAT DOCUMENT. SHOULD THE DRAWINGS NOT SHOW ALL ITEMS CONTAINED ON A SCHEDULE OR MISS OTHER ITEMS ALTOGETHER, THE SCHEDULE IS CONSIDERED THE GOVERNING DOCUMENT.

ALL CONTRACTORS SHALL PERFORM THEIR WORK WHETHER DESCRIBED OR NOT, ACCORDING TO THE APPLICABLE BUILDING CODE REQUIREMENTS AND MUNICIPAL REGULATIONS.

THE GENERAL CONTRACTOR SHALL CHECK AND VERIFY ALL DIMENSIONS AND REPORT ERRORS AND OMISSIONS TO VALECRAFT'S ARCHITECTURAL DEPARTMENT.

NO DIMENSION SHOULD BE SCALED ON DRAWINGS.

THE GENERAL CONTRACTOR OR SUB-CONTRACTORS WILL BE HELD RESPONSIBLE FOR ALL WORK DONE ON THE CONSTRUCTION SITE.

- NOTES:
- STEEL LINTEL:
- S1 = L 90x90x6
 - S2 = L 90x90x8
 - S3 = L 100x90x8
 - S4 = L 125x90x8
 - S5 = L 125x90x10
 - S6 = L 200x100x12
 - S7 = L 150x100x10 (8" BEARING)
- LINTEL TABLE:
- L1 = 2-2x10 + P2 ON BOTH SIDES
 - L2 = 3-2x10 + P3 ON BOTH SIDES
 - L3 = 2-1.75x9.5 LVL (1.9E) + P3 ON BOTH SIDES
 - L4 = 3-1.75x9.5 LVL (1.9E) + P3 ON BOTH SIDES

- IF LINTEL IS EXPOSED TO THE EXTERIOR, PROVIDE PRESSURE TREATED LUMBER
- POST TABLE:
- P1 = 3" ADJUSTABLE STEEL COLUMN
 - P10 = HEAVY DUTY, TYPE 2, ADJUSTABLE RED JACK POST BY USP
 - P2 = 2-2x4 OR 2-2x6
 - P3 = 3-2x4 OR 3-2x6
 - P4 = 4-2x4 OR 4-2x6
 - P5 = 5-2x4 OR 5-2x6
 - P6 = 6-2x4 OR 6-2x6
 - P13 = HSS 88.9x88.9x3.18 + 100x200x12 T&B PL. (*)
 - P14 = HSS 89x89x4.8 + 100x200x12 T&B PL. (*)
 - P15 = HSS 76.2x76.2x4.78 + 100x180x12 T&B PL. (*)
 - P16 = HSS 76.2x76.2x4.78 + 130x130x12 T&B PL. (*)
 - P17 = HSS 73 O.D.x4.8 + 100x180x12 BOTTOM PL. + 130x160x10 TOP PL. (*)
 - (*) = 2-12# ANCH. (WHERE ANCH. PL. NOT USED)

- POST ARE ALL JACK c/w STUD (EX. P2 = 1 JACK + 1 STUD)
 - IF NO POST ARE MENTIONED ON PLANS, PROVIDE MIN. A "P2"
- SMOKE ALARMS AS PER SECTION 9.10.19. OF THE ONTARIO BUILDING CODE:
- SHALL HAVE A VISUAL SIGNALING DEVICE;
 - ARE REQUIRED IN EACH SLEEPING ROOM AND HALLWAY;
 - ARE REQUIRED ON EACH STOREY, INCLUDING BASEMENT;
 - ARE REQUIRED TO BE PROVIDED WITH BATTERY AS AN ALTERNATIVE POWER SUPPLY CAPABLE OF PROVIDING POWER FOR AT LEAST 7 DAYS IN NORMAL CONDITION, FOLLOWED BY 4 MINUTES OF ALARM; AND
 - CARBON MONOXIDE ALARM ARE ALSO REQUIRED ADJACENT TO EACH SLEEPING AREA.
- PROVIDE MECHANICAL EXHAUST TO OUTSIDE

2012 O.B.C. DRAWINGS

REV	DESCRIPTION	DATE	BY
REV-1	NEW STANDARD DRWG MODIFICATION	01/01/2022	DOYON
NO.	DESCRIPTION	MM/DD/YYYY	BY

DRAWING: BASEMENT FLOOR PLAN
WALKOUT - GARAGE END UNIT

ADDRESS: XX SCALE: 3/16" = 1'-0" DATE: XX/XX/XXXX

130 - THE LEWIS
2022 FOOTPRINT
(STANDARD DRAWINGS)

SHEET: A.5i

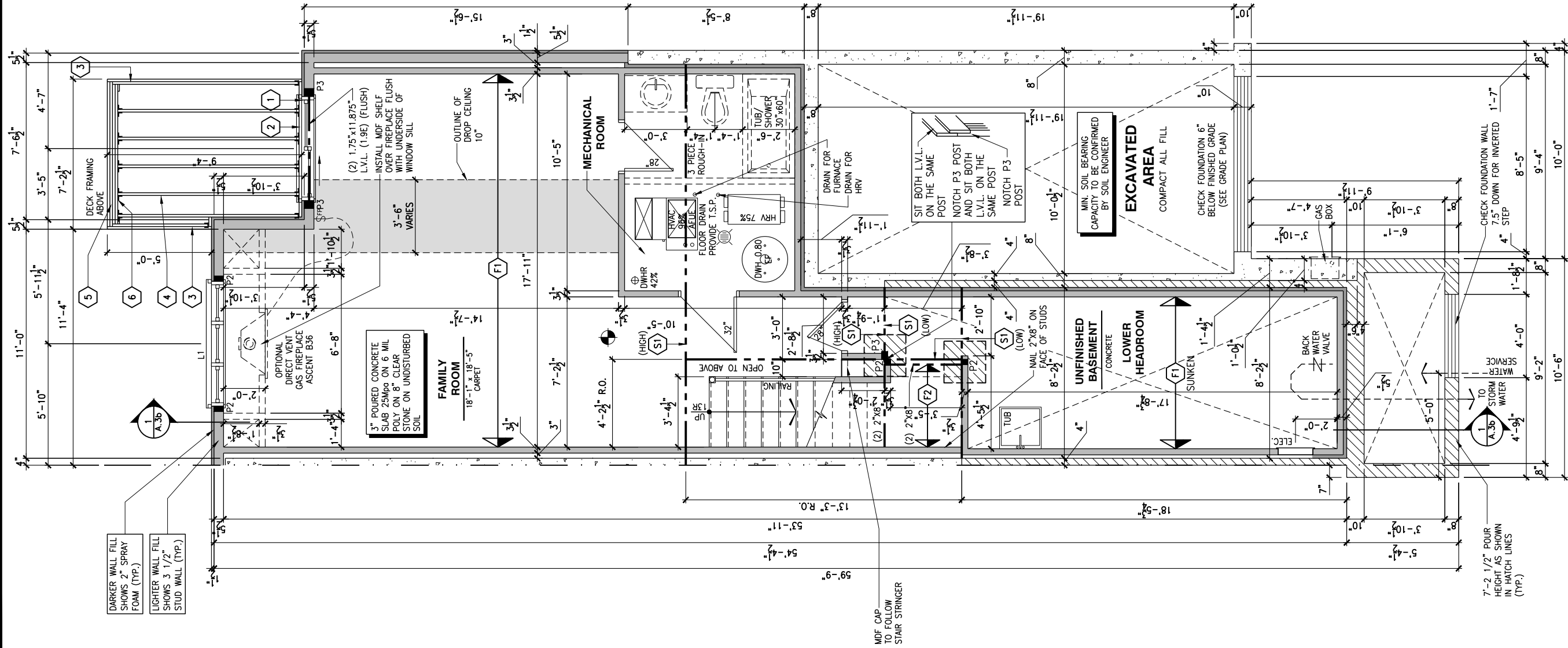

1 A.5i BASEMENT FLOOR PLAN - WALKOUT - GARAGE END UNIT
SCALE: 3/16" = 1'-0"



Valecraft
Homes (2019) Limited

- PERSONAL BCIN #19896
- TARION REGISTRATION NUMBER #611

THIS DRAWING IS TO BE USED IN CONJUNCTION WITH SCHEDULE B-1A AND ANY 680'S AND MAY SHOW ONLY SOME OF THE CHANGES DETAILED ON THAT DOCUMENT. SHOULD THE DRAWINGS NOT SHOW ALL ITEMS CONTAINED ON A SCHEDULE OR MISS OTHER ITEMS ALTOGETHER, THE SCHEDULE IS CONSIDERED THE GOVERNING DOCUMENT.

THE GENERAL CONTRACTOR SHALL CHECK AND VERIFY ALL DIMENSIONS AND REPORT ERRORS AND OMISSIONS TO VALECRAFT'S ARCHITECTURAL DEPARTMENT.

THE GENERAL CONTRACTOR OR SUB-CONTRACTORS WILL BE HELD RESPONSIBLE FOR ALL WORK DONE ON THE CONSTRUCTION SITE.



REV-1	NEW STANDARD DRWG MODIFICATION	01/01/2022	DOYON
NO.	DESCRIPTION	MM/DD/YYYY	BY

ADDRESS: XX	SCALE: 3/16" = 1'-0"	DATE: XX/XX/XXXX
----------------	-------------------------	---------------------

SHEET:
A.6a

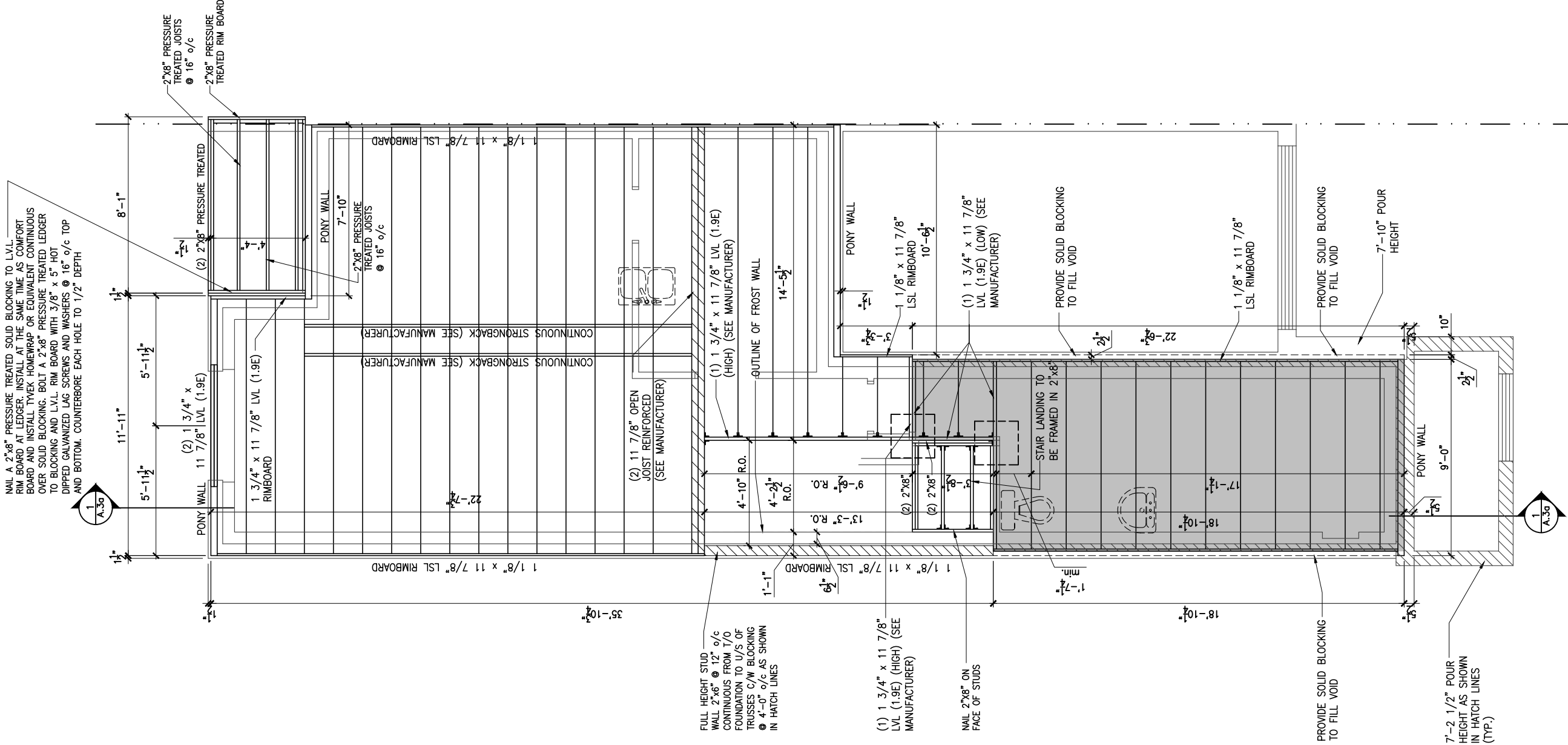

1
A.6b

GROUND FLOOR - FLOOR JOIST FRAMING PLAN - OPTIONAL KITCHEN 1 - PORCH END UNIT

SCALE: 3/16" = 1'-0"

LOT: XXXX
DATE: XX/XX/XXXX



I, DANIEL GUERIN, ARCHITECTURAL MANAGER FOR VALECRAFT HOMES LTD., HAVE REVIEWED THE FOLLOWING DOCUMENTS AND TAKE RESPONSIBILITY FOR THE DESIGN ACTIVITIES.

- PERSONAL BCIN #19896
- TARION REGISTRATION NUMBER #611

** SEE SIGNED SCHEDULE 1: DESIGNER INFORMATION FORM **

THIS DRAWING IS TO BE USED IN CONJUNCTION WITH SCHEDULE B-1A AND ANY 680'S AND MAY SHOW ONLY SOME OF THE CHANGES DETAILED ON THAT DOCUMENT. SHOULD THE DRAWINGS NOT SHOW ALL ITEMS CONTAINED ON A SCHEDULE OR MISS OTHER ITEMS ALTOGETHER, THE SCHEDULE IS CONSIDERED THE GOVERNING DOCUMENT.

ALL CONTRACTORS SHALL PERFORM THEIR WORK WHETHER DESCRIBED OR NOT, ACCORDING TO THE APPLICABLE BUILDING CODE REQUIREMENTS AND MUNICIPAL REGULATIONS.

THE GENERAL CONTRACTOR SHALL CHECK AND VERIFY ALL DIMENSIONS AND REPORT ERRORS AND OMISSIONS TO VALECRAFT'S ARCHITECTURAL DEPARTMENT.

NO DIMENSION SHOULD BE SCALED ON DRAWINGS.

THE GENERAL CONTRACTOR OR SUB-CONTRACTORS WILL BE HELD RESPONSIBLE FOR ALL WORK DONE ON THE CONSTRUCTION SITE.

2012 O.B.C. DRAWINGS

REV-1	NEW STANDARD DRWG MODIFICATION	01/01/2022	DOYON
NO.	DESCRIPTION	MM/DD/YYYY	BY

DRAWING: **GROUND FLOOR - FLOOR JOIST FRAMING - PORCH END**

ADDRESS:	SCALE:	DATE:
XX	3/16" = 1'-0"	XX/XX/XXXX

130 - THE LEWIS
2022 FOOTPRINT
(STANDARD DRAWINGS)

SHEET: **A.6b**

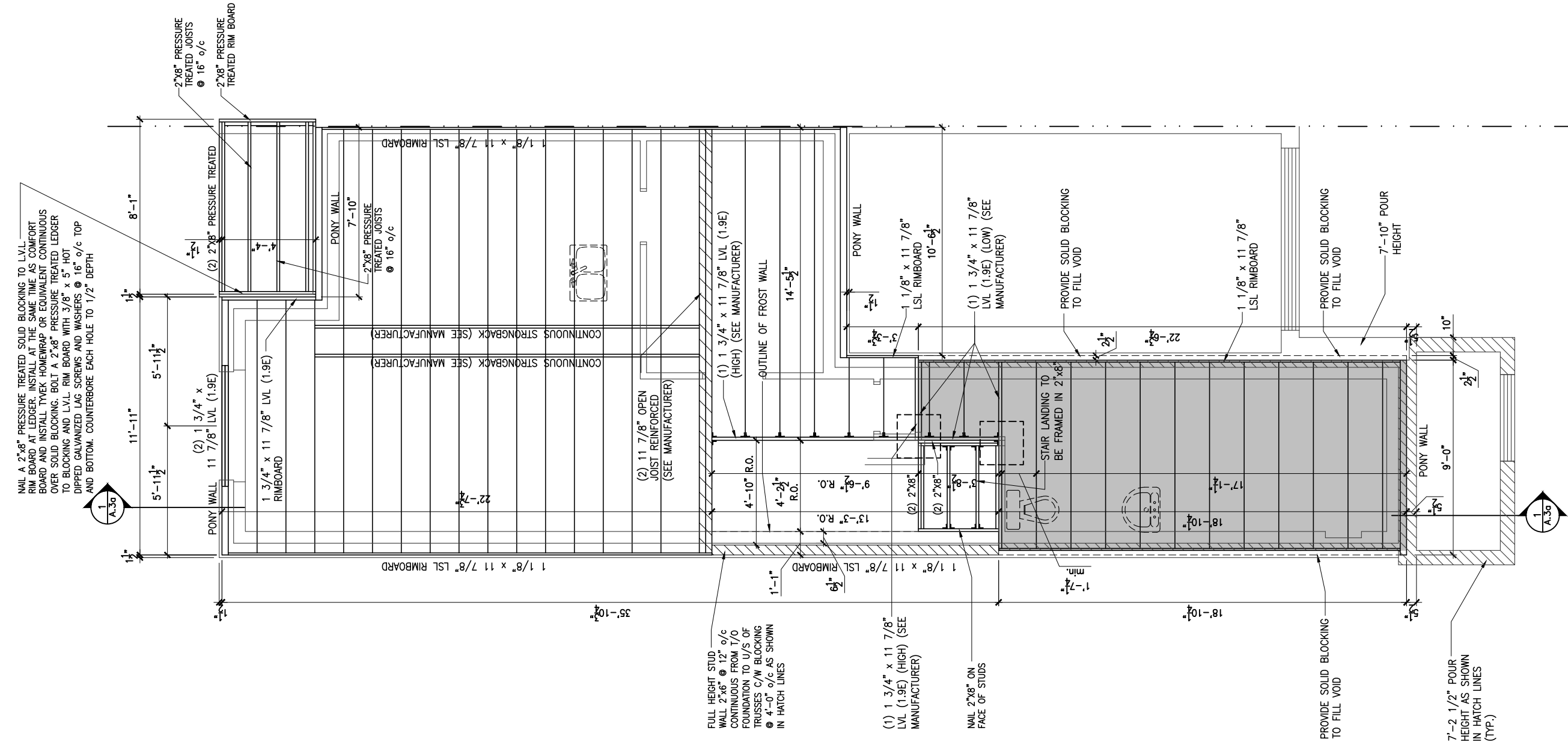

1
A.6c

GROUND FLOOR - FLOOR JOIST FRAMING PLAN - OPTIONAL KITCHEN 2 - PORCH END UNIT

SCALE: 3/16" = 1'-0"

LOT: XXXX
DATE: XX/XX/XXXX



Valecraft
Homes (2019) Limited

I, DANIEL GUERIN, ARCHITECTURAL MANAGER FOR VALECRAFT HOMES LTD., HAVE REVIEWED THE FOLLOWING DOCUMENTS AND TAKE RESPONSIBILITY FOR THE DESIGN ACTIVITIES.

- PERSONAL BCIN #19896
- TARIION REGISTRATION NUMBER #611

** SEE SIGNED SCHEDULE 1: DESIGNER INFORMATION FORM **

THIS DRAWING IS TO BE USED IN CONJUNCTION WITH SCHEDULE B-1A AND ANY 680'S AND MAY SHOW ONLY SOME OF THE CHANGES DETAILED ON THAT DOCUMENT. SHOULD THE DRAWINGS NOT SHOW ALL ITEMS CONTAINED ON A SCHEDULE OR MISS OTHER ITEMS ALTOGETHER, THE SCHEDULE IS CONSIDERED THE GOVERNING DOCUMENT.

ALL CONTRACTORS SHALL PERFORM THEIR WORK WHETHER DESCRIBED OR NOT, ACCORDING TO THE APPLICABLE BUILDING CODE REQUIREMENTS AND MUNICIPAL REGULATIONS.

THE GENERAL CONTRACTOR SHALL CHECK AND VERIFY ALL DIMENSIONS AND REPORT ERRORS AND OMISSIONS TO VALECRAFT'S ARCHITECTURAL DEPARTMENT.

NO DIMENSION SHOULD BE SCALED ON DRAWINGS.

THE GENERAL CONTRACTOR OR SUB-CONTRACTORS WILL BE HELD RESPONSIBLE FOR ALL WORK DONE ON THE CONSTRUCTION SITE.

2012 O.B.C. DRAWINGS

REV-1	NEW STANDARD DRWG MODIFICATION	01/01/2022	DOYON
NO.	DESCRIPTION	MM/DD/YYYY	BY

DRAWING: **GROUND FLOOR - FLOOR JOIST FRAMING - PORCH END**

ADDRESS:	SCALE:	DATE:
XX	3/16" = 1'-0"	XX/XX/XXXX

130 - THE LEWIS
2022 FOOTPRINT
(STANDARD DRAWINGS)

SHEET: **A.6c**

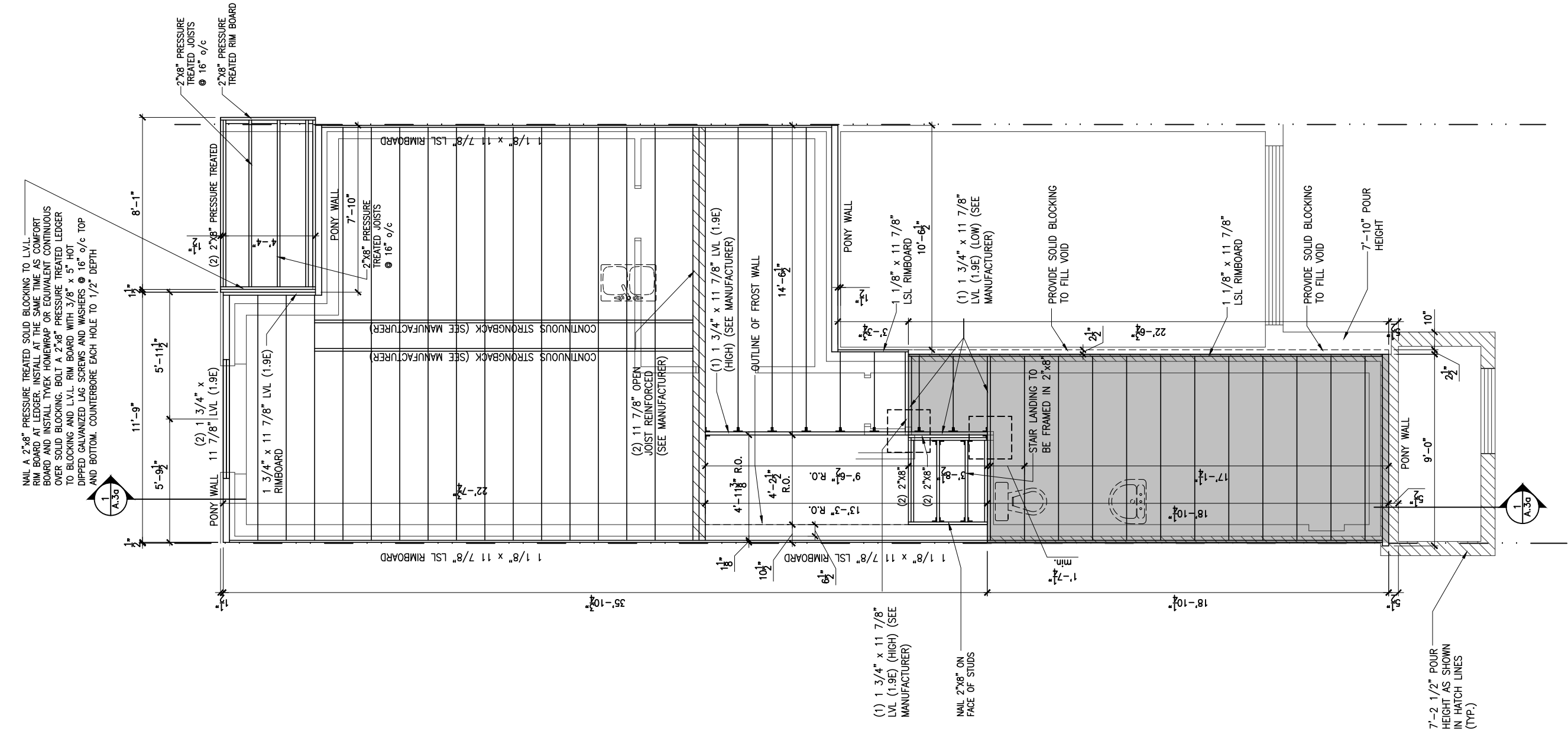

1
A.6d

GROUND FLOOR - FLOOR JOIST FRAMING PLAN - STANDARD KITCHEN - MID UNIT

SCALE: 3/16" = 1'-0"

LOT: XXXX
DATE: XX/XX/XXXX



Valecraft
Homes (2019) Limited

I, DANIEL GUERIN, ARCHITECTURAL MANAGER FOR VALECRAFT HOMES LTD., HAVE REVIEWED THE FOLLOWING DOCUMENTS AND TAKE RESPONSIBILITY FOR THE DESIGN ACTIVITIES.

- PERSONAL BCIN #19896
- TARION REGISTRATION NUMBER #611

** SEE SIGNED SCHEDULE 1: DESIGNER INFORMATION FORM **

THIS DRAWING IS TO BE USED IN CONJUNCTION WITH SCHEDULE B-1A AND ANY 680'S AND MAY SHOW ONLY SOME OF THE CHANGES DETAILED ON THAT DOCUMENT. SHOULD THE DRAWINGS NOT SHOW ALL ITEMS CONTAINED ON A SCHEDULE OR MISS OTHER ITEMS ALTOGETHER, THE SCHEDULE IS CONSIDERED THE GOVERNING DOCUMENT.

ALL CONTRACTORS SHALL PERFORM THEIR WORK WHETHER DESCRIBED OR NOT, ACCORDING TO THE APPLICABLE BUILDING CODE REQUIREMENTS AND MUNICIPAL REGULATIONS.

THE GENERAL CONTRACTOR SHALL CHECK AND VERIFY ALL DIMENSIONS AND REPORT ERRORS AND OMISSIONS TO VALECRAFT'S ARCHITECTURAL DEPARTMENT.

NO DIMENSION SHOULD BE SCALED ON DRAWINGS.

THE GENERAL CONTRACTOR OR SUB-CONTRACTORS WILL BE HELD RESPONSIBLE FOR ALL WORK DONE ON THE CONSTRUCTION SITE.

2012 O.B.C. DRAWINGS

REV-1	NEW STANDARD DRWG MODIFICATION	01/01/2022	DOYON
NO.	DESCRIPTION	MM/DD/YYYY	BY

DRAWING: **GROUND FLOOR - FLOOR JOIST FRAMING PLAN - MID**

ADDRESS:	SCALE:	DATE:
XX	3/16" = 1'-0"	XX/XX/XXXX

130 - THE LEWIS
2022 FOOTPRINT
(STANDARD DRAWINGS)

SHEET: **A.6d**

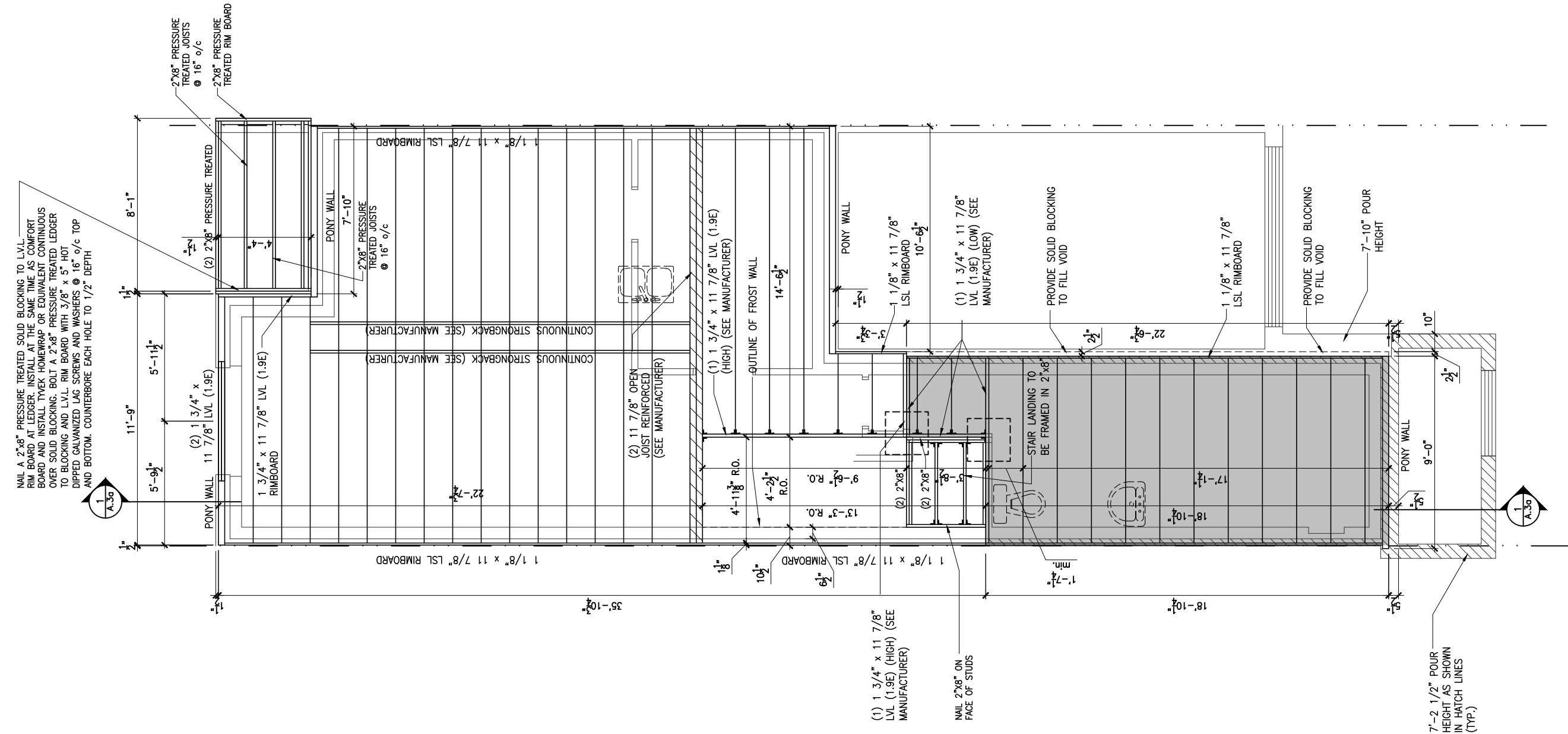

1
A.6e

GROUND FLOOR - FLOOR JOIST FRAMING PLAN - OPTIONAL KITCHEN 1 - MID UNIT

SCALE: 3/16" = 1'-0"

LOT: XXXX
DATE: XX/XX/XXXX



Valecraft
Homes (2019) Limited

I, DANIEL GUERIN, ARCHITECTURAL MANAGER FOR VALECRAFT HOMES LTD., HAVE REVIEWED THE FOLLOWING DOCUMENTS AND TAKE RESPONSIBILITY FOR THE DESIGN ACTIVITIES.

- PERSONAL BCIN #19896
- TARIION REGISTRATION NUMBER #611

** SEE SIGNED SCHEDULE 1: DESIGNER INFORMATION FORM **

THIS DRAWING IS TO BE USED IN CONJUNCTION WITH SCHEDULE B-1A AND ANY 680'S AND MAY SHOW ONLY SOME OF THE CHANGES DETAILED ON THAT DOCUMENT. SHOULD THE DRAWINGS NOT SHOW ALL ITEMS CONTAINED ON A SCHEDULE OR MISS OTHER ITEMS ALTOGETHER, THE SCHEDULE IS CONSIDERED THE GOVERNING DOCUMENT.

ALL CONTRACTORS SHALL PERFORM THEIR WORK WHETHER DESCRIBED OR NOT, ACCORDING TO THE APPLICABLE BUILDING CODE REQUIREMENTS AND MUNICIPAL REGULATIONS.

THE GENERAL CONTRACTOR SHALL CHECK AND VERIFY ALL DIMENSIONS AND REPORT ERRORS AND OMISSIONS TO VALECRAFT'S ARCHITECTURAL DEPARTMENT.

NO DIMENSION SHOULD BE SCALED ON DRAWINGS.

THE GENERAL CONTRACTOR OR SUB-CONTRACTORS WILL BE HELD RESPONSIBLE FOR ALL WORK DONE ON THE CONSTRUCTION SITE.

2012 O.B.C. DRAWINGS

REV-1	NEW STANDARD DRWG MODIFICATION	01/01/2022	DOYON
NO.	DESCRIPTION	MM/DD/YYYY	BY

DRAWING: **GROUND FLOOR - FLOOR JOIST FRAMING PLAN - MID**

ADDRESS:	SCALE:	DATE:
XX	3/16" = 1'-0"	XX/XX/XXXX

130 - THE LEWIS
2022 FOOTPRINT
(STANDARD DRAWINGS)

SHEET: **A.6e**

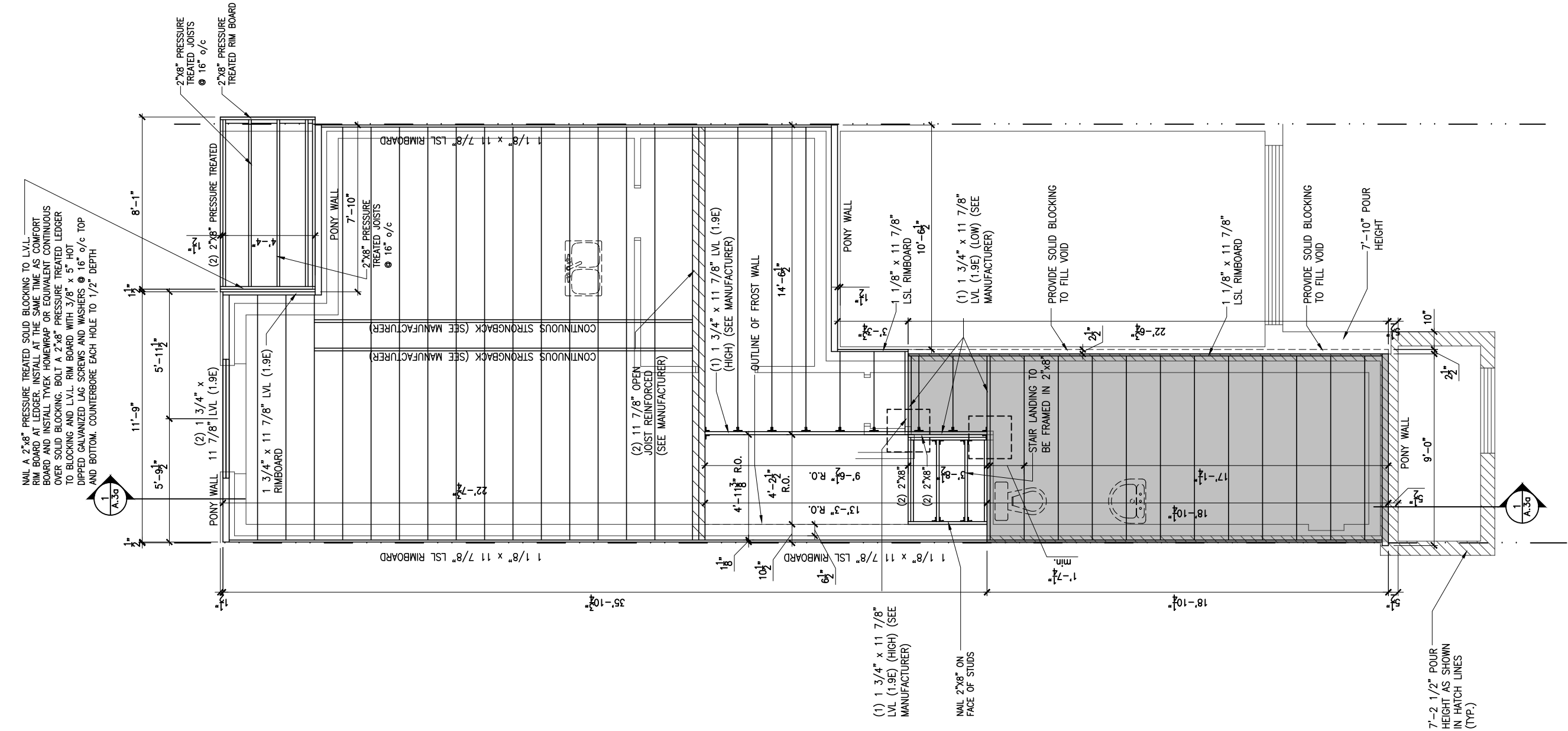

1
A.6f

GROUND FLOOR - FLOOR JOIST FRAMING PLAN - OPTIONAL KITCHEN 2 - MID UNIT

SCALE: 3/16" = 1'-0"

LOT: XXXX
DATE: XX/XX/XXXX



I, DANIEL GUERIN, ARCHITECTURAL MANAGER FOR VALECRAFT HOMES LTD., HAVE REVIEWED THE FOLLOWING DOCUMENTS AND TAKE RESPONSIBILITY FOR THE DESIGN ACTIVITIES.

- PERSONAL BCIN #19896
- TARION REGISTRATION NUMBER #611

** SEE SIGNED SCHEDULE 1: DESIGNER INFORMATION FORM **

THIS DRAWING IS TO BE USED IN CONJUNCTION WITH SCHEDULE B-1A AND ANY 680'S AND MAY SHOW ONLY SOME OF THE CHANGES DETAILED ON THAT DOCUMENT. SHOULD THE DRAWINGS NOT SHOW ALL ITEMS CONTAINED ON A SCHEDULE OR MISS OTHER ITEMS ALTOGETHER, THE SCHEDULE IS CONSIDERED THE GOVERNING DOCUMENT.

ALL CONTRACTORS SHALL PERFORM THEIR WORK WHETHER DESCRIBED OR NOT, ACCORDING TO THE APPLICABLE BUILDING CODE REQUIREMENTS AND MUNICIPAL REGULATIONS.

THE GENERAL CONTRACTOR SHALL CHECK AND VERIFY ALL DIMENSIONS AND REPORT ERRORS AND OMISSIONS TO VALECRAFT'S ARCHITECTURAL DEPARTMENT.

NO DIMENSION SHOULD BE SCALED ON DRAWINGS.

THE GENERAL CONTRACTOR OR SUB-CONTRACTORS WILL BE HELD RESPONSIBLE FOR ALL WORK DONE ON THE CONSTRUCTION SITE.

2012 O.B.C. DRAWINGS

REV-1	NEW STANDARD DRWG MODIFICATION	01/01/2022	DOYON
NO.	DESCRIPTION	MM/DD/YYYY	BY

DRAWING: **GROUND FLOOR - FLOOR JOIST FRAMING PLAN - MID**

ADDRESS:	SCALE:	DATE:
XX	3/16" = 1'-0"	XX/XX/XXXX

130 - THE LEWIS
2022 FOOTPRINT
(STANDARD DRAWINGS)

SHEET:
A.6f

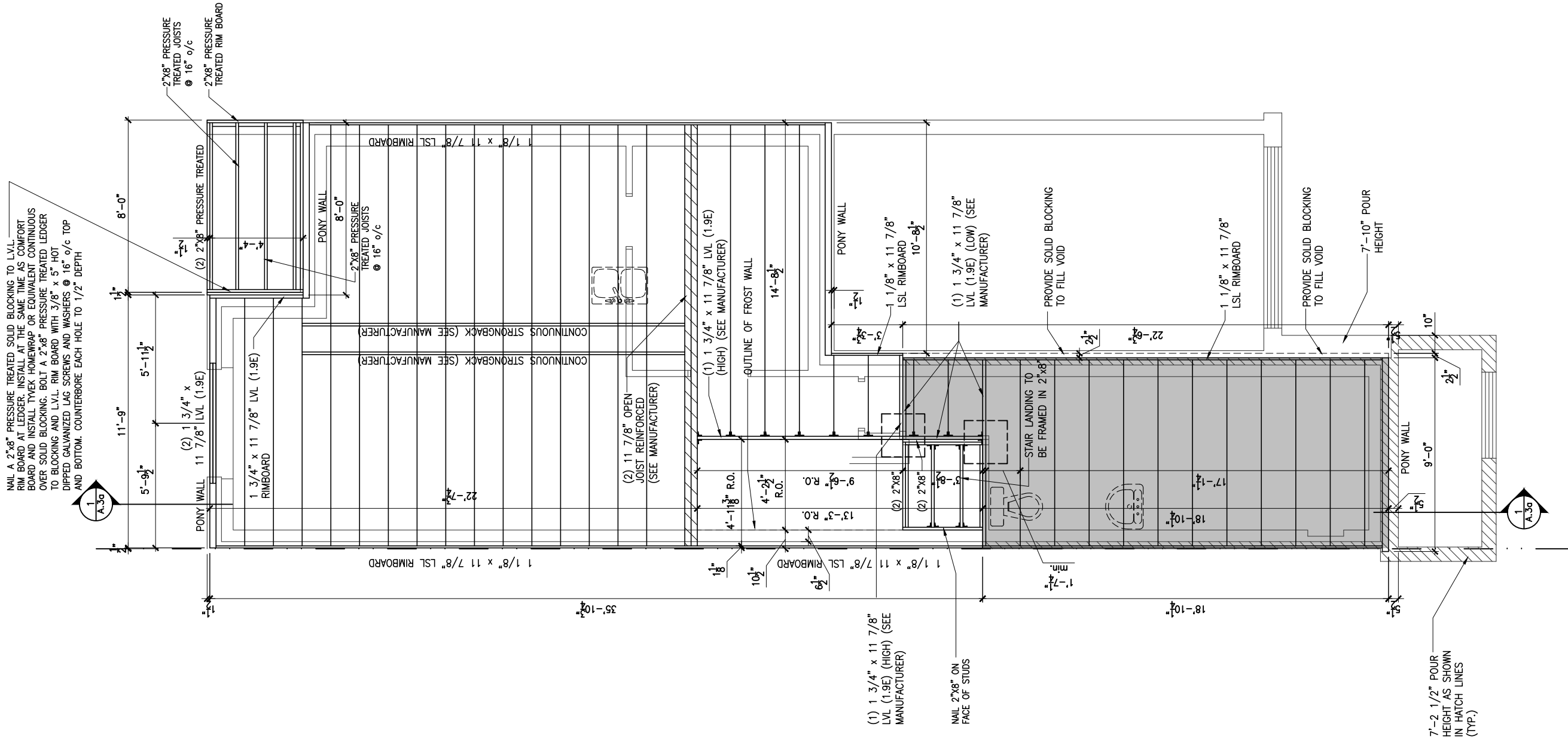

1
A.6g

GROUND FLOOR - FLOOR JOIST FRAMING PLAN - STANDARD KITCHEN - GARAGE END UNIT

SCALE: 3/16" = 1'-0"

LOT: XXXX
DATE: XX/XX/XXXX

Valecraft
Homes (2019) Limited

I, DANIEL GUERIN, ARCHITECTURAL MANAGER FOR VALECRAFT HOMES LTD., HAVE REVIEWED THE FOLLOWING DOCUMENTS AND TAKE RESPONSIBILITY FOR THE DESIGN ACTIVITIES.

- PERSONAL BCIN #19896
- TARION REGISTRATION NUMBER #611

** SEE SIGNED SCHEDULE 1: DESIGNER INFORMATION FORM **

THIS DRAWING IS TO BE USED IN CONJUNCTION WITH SCHEDULE B-1A AND ANY 680'S AND MAY SHOW ONLY SOME OF THE CHANGES DETAILED ON THAT DOCUMENT. SHOULD THE DRAWINGS NOT SHOW ALL ITEMS CONTAINED ON A SCHEDULE OR MISS OTHER ITEMS ALTOGETHER, THE SCHEDULE IS CONSIDERED THE GOVERNING DOCUMENT.

ALL CONTRACTORS SHALL PERFORM THEIR WORK WHETHER DESCRIBED OR NOT, ACCORDING TO THE APPLICABLE BUILDING CODE REQUIREMENTS AND MUNICIPAL REGULATIONS.

THE GENERAL CONTRACTOR SHALL CHECK AND VERIFY ALL DIMENSIONS AND REPORT ERRORS AND OMISSIONS TO VALECRAFT'S ARCHITECTURAL DEPARTMENT.

NO DIMENSION SHOULD BE SCALED ON DRAWINGS.

THE GENERAL CONTRACTOR OR SUB-CONTRACTORS WILL BE HELD RESPONSIBLE FOR ALL WORK DONE ON THE CONSTRUCTION SITE.

2012 O.B.C. DRAWINGS

REV-1	NO.	DESCRIPTION	DATE	BY
1	1	NEW STANDARD DRWG MODIFICATION	01/01/2022	DOYON

DRAWING: **GROUND FLOOR - FLOOR JOIST FRAMING - GARAGE END**

ADDRESS: XX SCALE: 3/16" = 1'-0" DATE: XX/XX/XXXX

130 - THE LEWIS 2022 FOOTPRINT (STANDARD DRAWINGS)

SHEET: **A.6g**

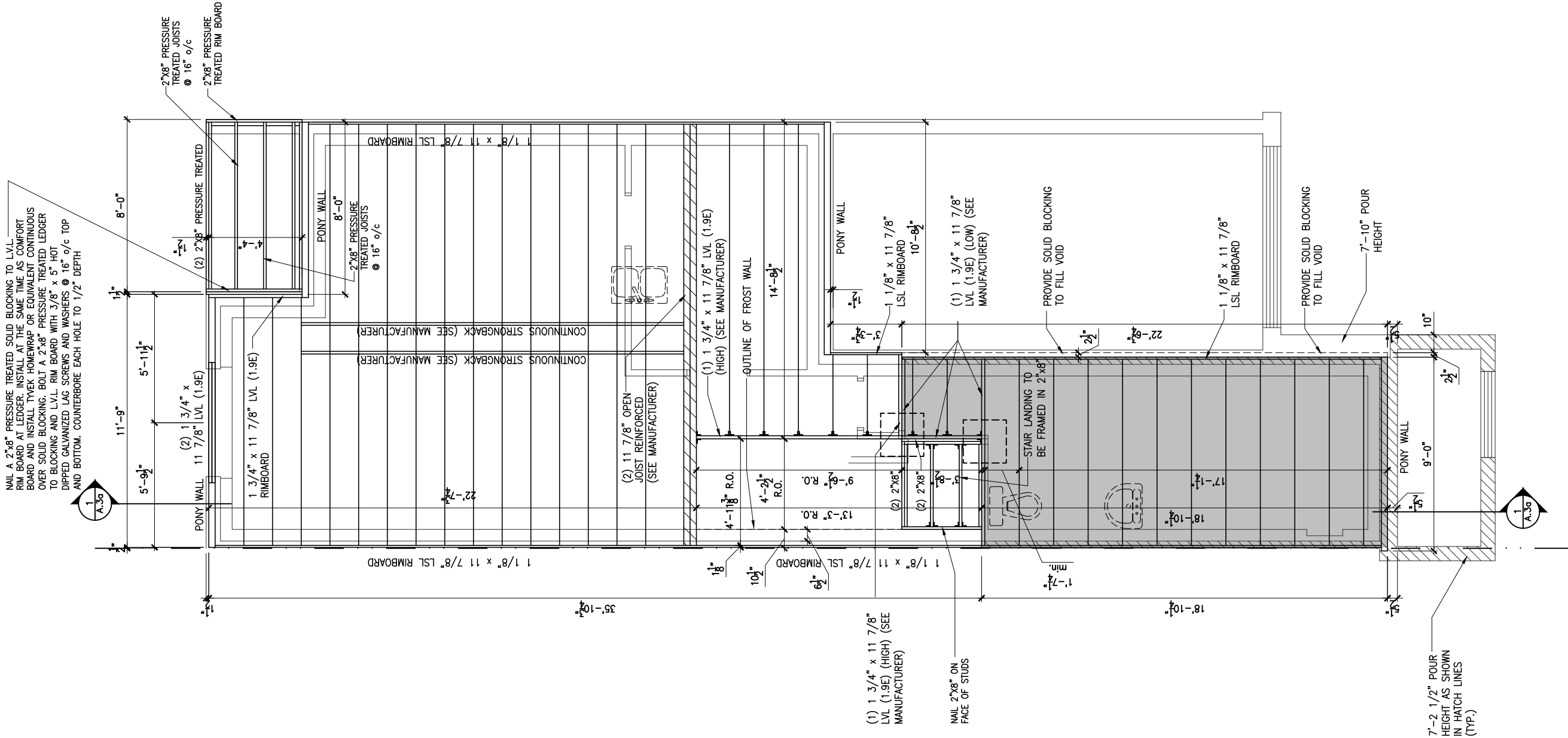

1
A.6h

GROUND FLOOR - FLOOR JOIST FRAMING PLAN - OPTIONAL KITCHEN 1 - GARAGE END UNIT

SCALE: 3/16" = 1'-0"

LOT: XXXX
DATE: XX/XX/XXXX



I, DANIEL GUERIN, ARCHITECTURAL MANAGER FOR VALECRAFT HOMES LTD., HAVE REVIEWED THE FOLLOWING DOCUMENTS AND TAKE RESPONSIBILITY FOR THE DESIGN ACTIVITIES.

- PERSONAL BCIN #19896
- TARION REGISTRATION NUMBER #611

** SEE SIGNED SCHEDULE 1: DESIGNER INFORMATION FORM **

THIS DRAWING IS TO BE USED IN CONJUNCTION WITH SCHEDULE B-1A AND ANY 680'S AND MAY SHOW ONLY SOME OF THE CHANGES DETAILED ON THAT DOCUMENT. SHOULD THE DRAWINGS NOT SHOW ALL ITEMS CONTAINED ON A SCHEDULE OR MISS OTHER ITEMS ALTOGETHER, THE SCHEDULE IS CONSIDERED THE GOVERNING DOCUMENT.

ALL CONTRACTORS SHALL PERFORM THEIR WORK WHETHER DESCRIBED OR NOT, ACCORDING TO THE APPLICABLE BUILDING CODE REQUIREMENTS AND MUNICIPAL REGULATIONS.

THE GENERAL CONTRACTOR SHALL CHECK AND VERIFY ALL DIMENSIONS AND REPORT ERRORS AND OMISSIONS TO VALECRAFT'S ARCHITECTURAL DEPARTMENT.

NO DIMENSION SHOULD BE SCALED ON DRAWINGS.

THE GENERAL CONTRACTOR OR SUB-CONTRACTORS WILL BE HELD RESPONSIBLE FOR ALL WORK DONE ON THE CONSTRUCTION SITE.

2012 O.B.C. DRAWINGS

REV-1	NEW STANDARD DRWG MODIFICATION	01/01/2022	DOYON
NO.	DESCRIPTION	MM/DD/YYYY	BY

DRAWING: **GROUND FLOOR - FLOOR JOIST FRAMING - PORCH END**

ADDRESS:	SCALE:	DATE:
XX	3/16" = 1'-0"	XX/XX/XXXX

130 - THE LEWIS
2022 FOOTPRINT
(STANDARD DRAWINGS)

SHEET:
A.6h

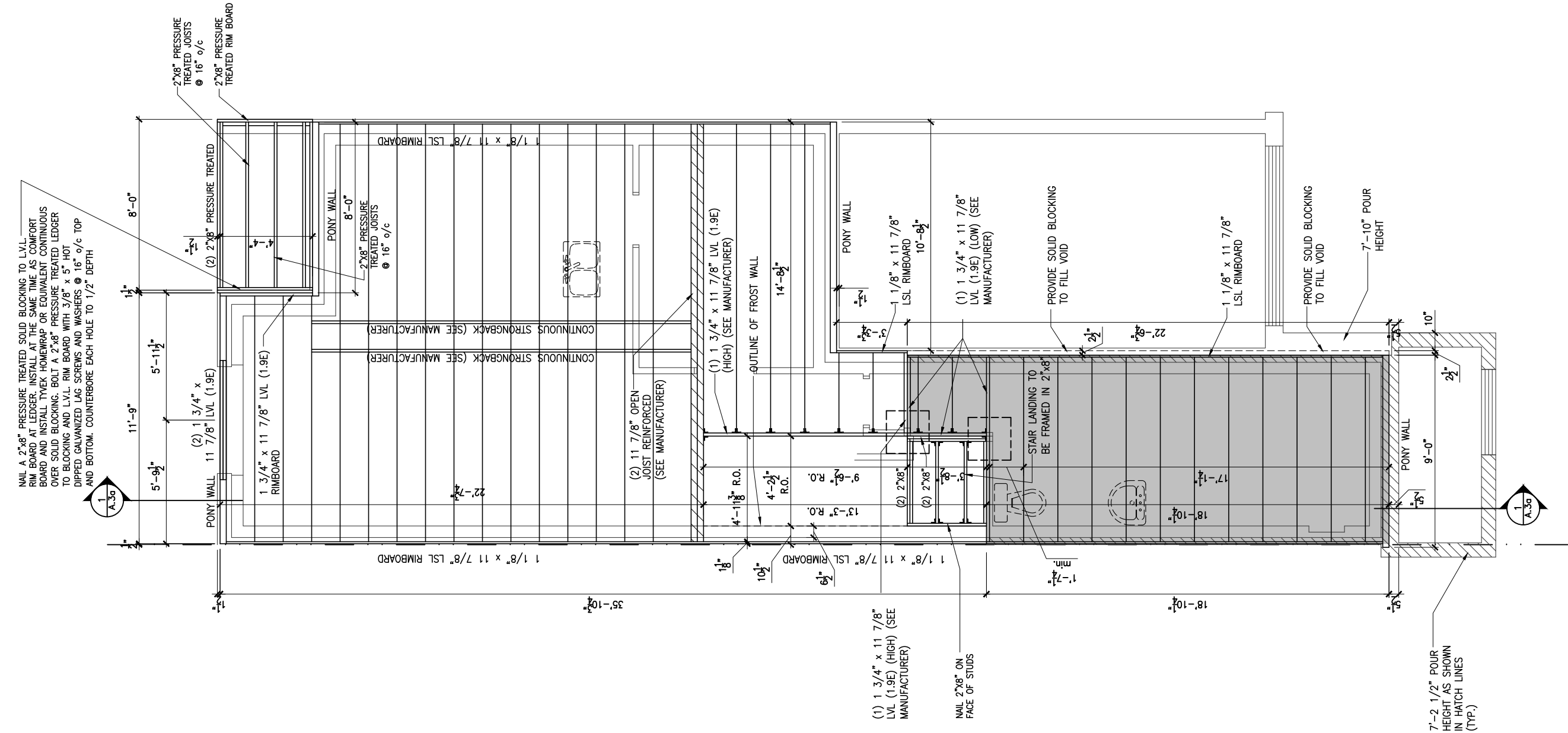

1
A.6i

GROUND FLOOR - FLOOR JOIST FRAMING PLAN - OPTIONAL KITCHEN 2 - GARAGE END UNIT

SCALE: 3/16" = 1'-0"

LOT: XXXX
DATE: XX/XX/XXXX



I, DANIEL GUERIN, ARCHITECTURAL MANAGER FOR VALECRAFT HOMES LTD., HAVE REVIEWED THE FOLLOWING DOCUMENTS AND TAKE RESPONSIBILITY FOR THE DESIGN ACTIVITIES.

- PERSONAL BCIN #19896
- TARIION REGISTRATION NUMBER #611

** SEE SIGNED SCHEDULE 1: DESIGNER INFORMATION FORM **

THIS DRAWING IS TO BE USED IN CONJUNCTION WITH SCHEDULE B-1A AND ANY 680'S AND MAY SHOW ONLY SOME OF THE CHANGES DETAILED ON THAT DOCUMENT. SHOULD THE DRAWINGS NOT SHOW ALL ITEMS CONTAINED ON A SCHEDULE OR MISS OTHER ITEMS ALTOGETHER, THE SCHEDULE IS CONSIDERED THE GOVERNING DOCUMENT.

ALL CONTRACTORS SHALL PERFORM THEIR WORK WHETHER DESCRIBED OR NOT, ACCORDING TO THE APPLICABLE BUILDING CODE REQUIREMENTS AND MUNICIPAL REGULATIONS.

THE GENERAL CONTRACTOR SHALL CHECK AND VERIFY ALL DIMENSIONS AND REPORT ERRORS AND OMISSIONS TO VALECRAFT'S ARCHITECTURAL DEPARTMENT.

NO DIMENSION SHOULD BE SCALED ON DRAWINGS.

THE GENERAL CONTRACTOR OR SUB-CONTRACTORS WILL BE HELD RESPONSIBLE FOR ALL WORK DONE ON THE CONSTRUCTION SITE.

2012 O.B.C. DRAWINGS

REV-1	NEW STANDARD DRWG MODIFICATION	01/01/2022	DOYON
NO.	DESCRIPTION	MM/DD/YYYY	BY

DRAWING: **GROUND FLOOR - FLOOR JOIST FRAMING - GARAGE END**

ADDRESS:	SCALE:	DATE:
XX	3/16" = 1'-0"	XX/XX/XXXX

130 - THE LEWIS
2022 FOOTPRINT
(STANDARD DRAWINGS)

SHEET:
A.6i

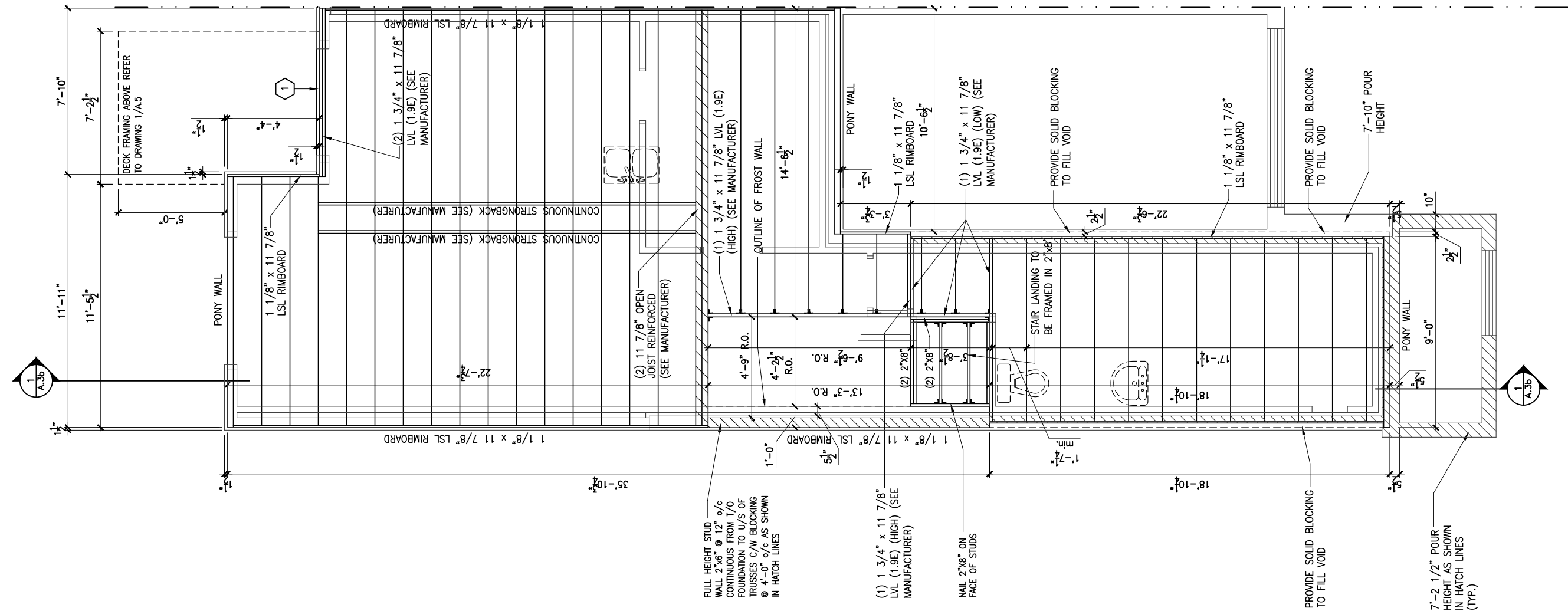

1 2"x10" SOLID BLOCKING AT LEDGER NAILED TO RIM BOARD AND TOP PLATES. INSTALL AT THE SAME TIME AS COMFORT BOARD AND INSTALL TYVEK HOMEWRAP OR EQUIVALENT CONTINUOUS OVER SOLID BLOCKING

LOT: XXXX
DATE: XX/XX/XXXX



I, DANIEL GUERIN, ARCHITECTURAL MANAGER FOR VALECRAFT HOMES LTD., HAVE REVIEWED THE FOLLOWING DOCUMENTS AND TAKE RESPONSIBILITY FOR THE DESIGN ACTIVITIES.

- PERSONAL BCIN #19896
- TARION REGISTRATION NUMBER #611

** SEE SIGNED SCHEDULE 1: DESIGNER INFORMATION FORM **

THIS DRAWING IS TO BE USED IN CONJUNCTION WITH SCHEDULE B-1A AND ANY 680'S AND MAY SHOW ONLY SOME OF THE CHANGES DETAILED ON THAT DOCUMENT. SHOULD THE DRAWINGS NOT SHOW ALL ITEMS CONTAINED ON A SCHEDULE OR MISS OTHER ITEMS ALTOGETHER, THE SCHEDULE IS CONSIDERED THE GOVERNING DOCUMENT.

ALL CONTRACTORS SHALL PERFORM THEIR WORK WHETHER DESCRIBED OR NOT, ACCORDING TO THE APPLICABLE BUILDING CODE REQUIREMENTS AND MUNICIPAL REGULATIONS.

THE GENERAL CONTRACTOR SHALL CHECK AND VERIFY ALL DIMENSIONS AND REPORT ERRORS AND OMISSIONS TO VALECRAFT'S ARCHITECTURAL DEPARTMENT.

NO DIMENSION SHOULD BE SCALED ON DRAWINGS.

THE GENERAL CONTRACTOR OR SUB-CONTRACTORS WILL BE HELD RESPONSIBLE FOR ALL WORK DONE ON THE CONSTRUCTION SITE.

2012 O.B.C. DRAWINGS

REV-1	NEW STANDARD DRWG MODIFICATION	01/01/2022	DOYON
NO.	DESCRIPTION	MM/DD/YYYY	BY

DRAWING: GROUND FLOOR - JOIST FRAMING-WALKOUT-PORCH END

ADDRESS:	SCALE:	DATE:
XX	3/16" = 1'-0"	XX/XX/XXXX

130 - THE LEWIS
2022 FOOTPRINT
(STANDARD DRAWINGS)

SHEET:
A.6j

1
A.6j

GROUND FLOOR - FLOOR JOIST FRAMING PLAN - WALKOUT - STANDARD KITCHEN - PORCH END UNIT

SCALE: 3/16" = 1'-0"

1 2"x10" SOLID BLOCKING AT LEDGER NAILED TO RIM BOARD AND TOP PLATES. INSTALL AT THE SAME TIME AS COMFORT BOARD AND INSTALL TYVEK HOMEWRAP OR EQUIVALENT CONTINUOUS OVER SOLID BLOCKING

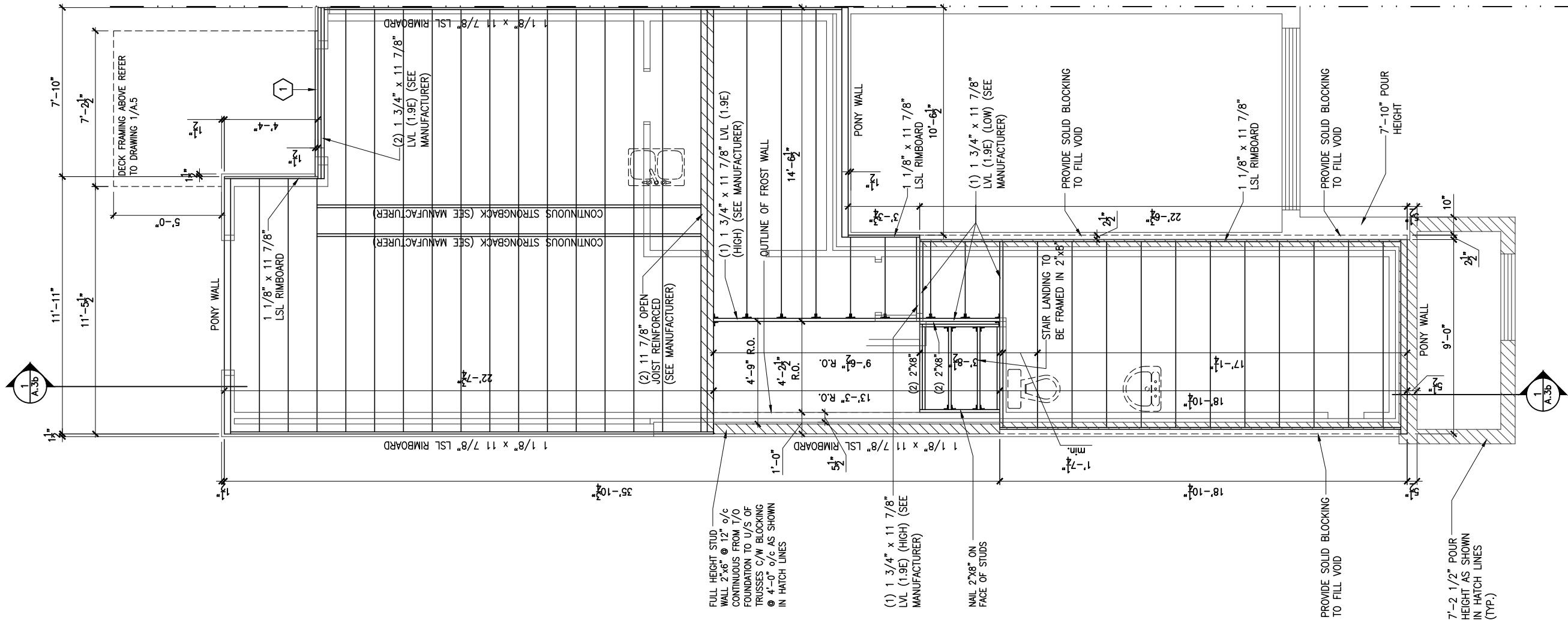

LOT: XXXX
DATE: XX/XX/XXXX



I, DANIEL GUERIN, ARCHITECTURAL MANAGER FOR VALECRAFT HOMES LTD., HAVE REVIEWED THE FOLLOWING DOCUMENTS AND TAKE RESPONSIBILITY FOR THE DESIGN ACTIVITIES.

- PERSONAL BCIN #19896
- TARIION REGISTRATION NUMBER #611

** SEE SIGNED SCHEDULE 1: DESIGNER INFORMATION FORM **

THIS DRAWING IS TO BE USED IN CONJUNCTION WITH SCHEDULE B-1A AND ANY 680'S AND MAY SHOW ONLY SOME OF THE CHANGES DETAILED ON THAT DOCUMENT. SHOULD THE DRAWINGS NOT SHOW ALL ITEMS CONTAINED ON A SCHEDULE OR MISS OTHER ITEMS ALTOGETHER, THE SCHEDULE IS CONSIDERED THE GOVERNING DOCUMENT.

ALL CONTRACTORS SHALL PERFORM THEIR WORK WHETHER DESCRIBED OR NOT, ACCORDING TO THE APPLICABLE BUILDING CODE REQUIREMENTS AND MUNICIPAL REGULATIONS.

THE GENERAL CONTRACTOR SHALL CHECK AND VERIFY ALL DIMENSIONS AND REPORT ERRORS AND OMISSIONS TO VALECRAFT'S ARCHITECTURAL DEPARTMENT.

NO DIMENSION SHOULD BE SCALED ON DRAWINGS.

THE GENERAL CONTRACTOR OR SUB-CONTRACTORS WILL BE HELD RESPONSIBLE FOR ALL WORK DONE ON THE CONSTRUCTION SITE.

2012 O.B.C. DRAWINGS

REV-1	NEW STANDARD DRWG MODIFICATION	01/01/2022	DOYON
NO.	DESCRIPTION	MM/DD/YYYY	BY

DRAWING: GROUND FLOOR - JOIST FRAMING-WALKOUT-PORCH END

ADDRESS:	SCALE:	DATE:
XX	3/16" = 1'-0"	XX/XX/XXXX

130 - THE LEWIS
2022 FOOTPRINT

(STANDARD DRAWINGS)

SHEET:

A.6k

1
A.6k

GROUND FLOOR - FLOOR JOIST FRAMING PLAN - WALKOUT - OPTIONAL KITCHEN 1 - PORCH END UNIT

SCALE: 3/16" = 1'-0"

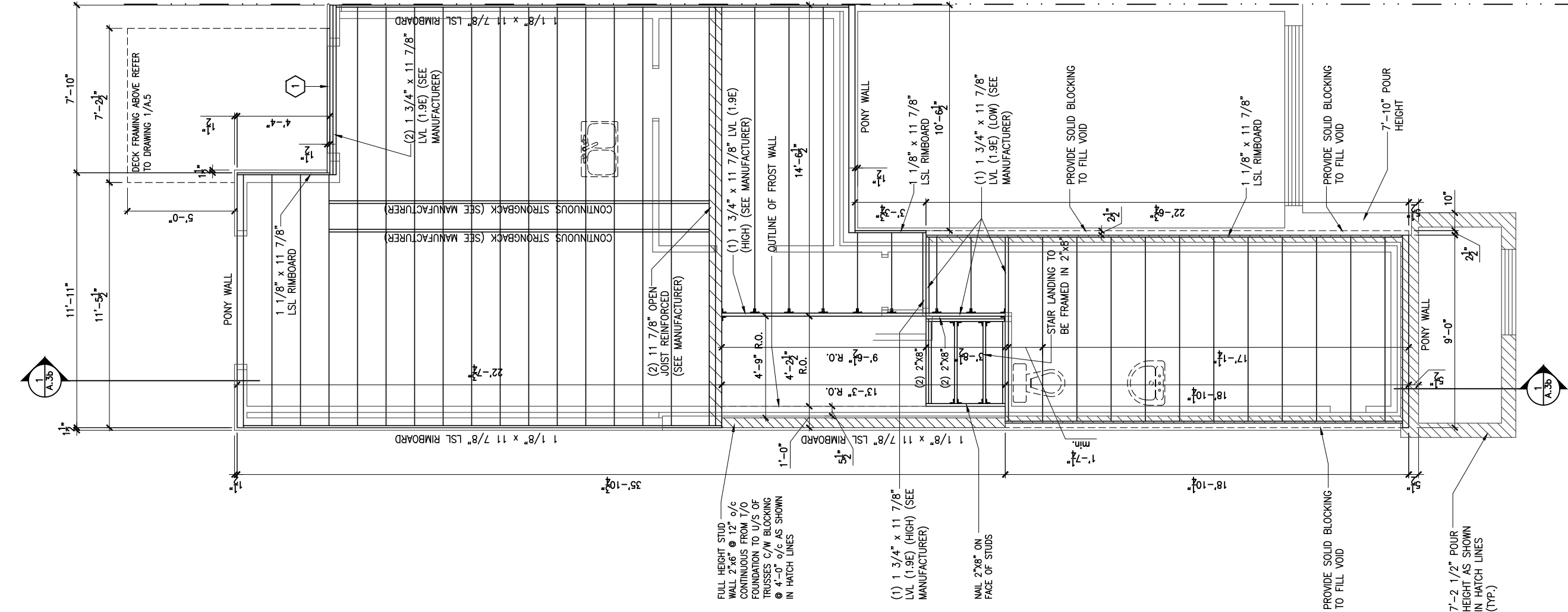

1 2"x10" SOLID BLOCKING AT LEDGER NAILED TO RIM BOARD AND TOP PLATES. INSTALL AT THE SAME TIME AS COMFORT BOARD AND INSTALL TYVEK HOMEWRAP OR EQUIVALENT CONTINUOUS OVER SOLID BLOCKING

LOT: XXXX

DATE: XX/XX/XXXX

Valecraft
Homes (2019) Limited

I, DANIEL GUERIN, ARCHITECTURAL MANAGER FOR VALECRAFT HOMES LTD., HAVE REVIEWED THE FOLLOWING DOCUMENTS AND TAKE RESPONSIBILITY FOR THE DESIGN ACTIVITIES.

- PERSONAL BCIN #19896

- TARIION REGISTRATION NUMBER #611

** SEE SIGNED SCHEDULE 1: DESIGNER INFORMATION FORM **

THIS DRAWING IS TO BE USED IN CONJUNCTION WITH SCHEDULE B-1A AND ANY 680'S AND MAY SHOW ONLY SOME OF THE CHANGES DETAILED ON THAT DOCUMENT. SHOULD THE DRAWINGS NOT SHOW ALL ITEMS CONTAINED ON A SCHEDULE OR MISS OTHER ITEMS ALTOGETHER, THE SCHEDULE IS CONSIDERED THE GOVERNING DOCUMENT.

ALL CONTRACTORS SHALL PERFORM THEIR WORK WHETHER DESCRIBED OR NOT, ACCORDING TO THE APPLICABLE BUILDING CODE REQUIREMENTS AND MUNICIPAL REGULATIONS.

THE GENERAL CONTRACTOR SHALL CHECK AND VERIFY ALL DIMENSIONS AND REPORT ERRORS AND OMISSIONS TO VALECRAFT'S ARCHITECTURAL DEPARTMENT.

NO DIMENSION SHOULD BE SCALED ON DRAWINGS.

THE GENERAL CONTRACTOR OR SUB-CONTRACTORS WILL BE HELD RESPONSIBLE FOR ALL WORK DONE ON THE CONSTRUCTION SITE.

2012 O.B.C. DRAWINGS

REV-1	NEW STANDARD DRWG MODIFICATION	01/01/2022	DOYON
NO.	DESCRIPTION	MM/DD/YYYY	BY

DRAWING: GROUND FLOOR - JOIST FRAMING-WALKOUT-PORCH END

ADDRESS:	SCALE:	DATE:
XX	3/16" = 1'-0"	XX/XX/XXXX

130 - THE LEWIS
2022 FOOTPRINT
(STANDARD DRAWINGS)

SHEET:
A.61

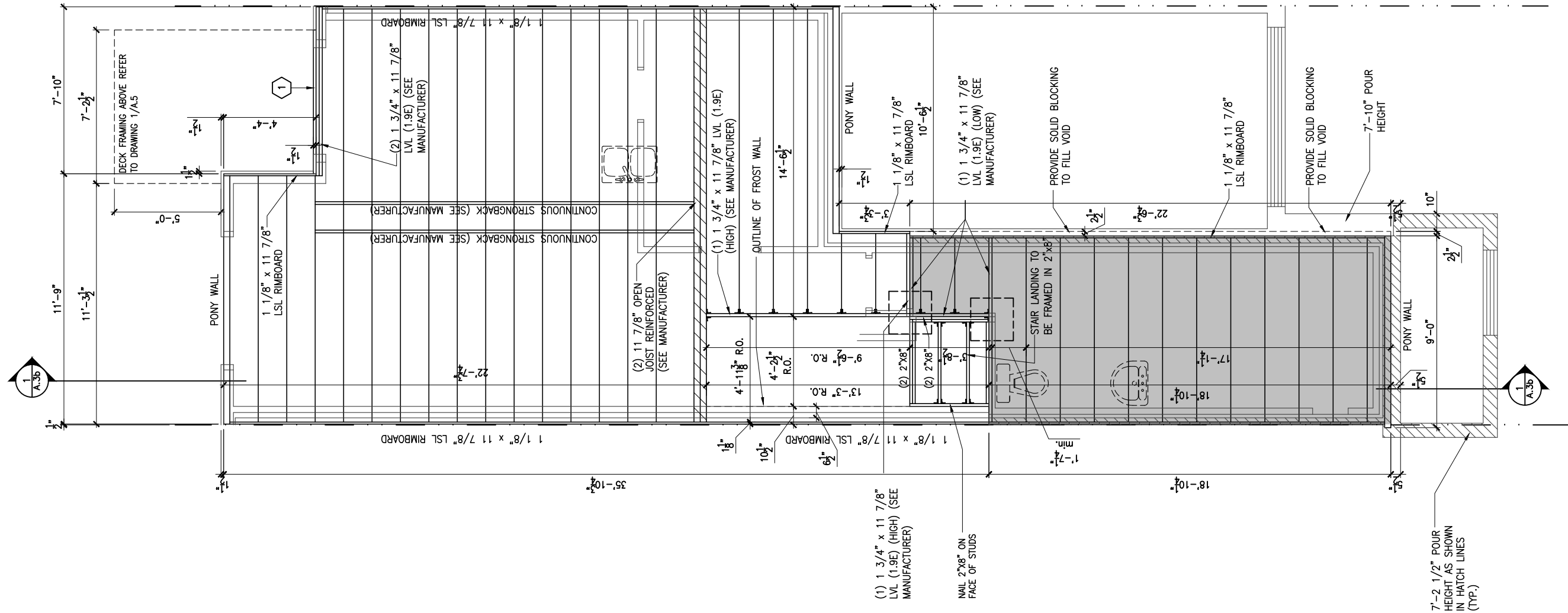

1

2"x10" SOLID BLOCKING AT LEDGER NAILED TO RIM BOARD AND TOP PLATES. INSTALL AT THE SAME TIME AS COMFORT BOARD AND INSTALL TYVEK HOMEWRAP OR EQUIVALENT CONTINUOUS OVER SOLID BLOCKING

LOT: XXXX
DATE: XX/XX/XXXX



I, DANIEL GUERIN, ARCHITECTURAL MANAGER FOR VALECRAFT HOMES LTD., HAVE REVIEWED THE FOLLOWING DOCUMENTS AND TAKE RESPONSIBILITY FOR THE DESIGN ACTIVITIES.

- PERSONAL BCIN #19896
- TARIION REGISTRATION NUMBER #611

** SEE SIGNED SCHEDULE 1: DESIGNER INFORMATION FORM **

THIS DRAWING IS TO BE USED IN CONJUNCTION WITH SCHEDULE B-1A AND ANY 680'S AND MAY SHOW ONLY SOME OF THE CHANGES DETAILED ON THAT DOCUMENT. SHOULD THE DRAWINGS NOT SHOW ALL ITEMS CONTAINED ON A SCHEDULE OR MISS OTHER ITEMS ALTOGETHER, THE SCHEDULE IS CONSIDERED THE GOVERNING DOCUMENT.

ALL CONTRACTORS SHALL PERFORM THEIR WORK WHETHER DESCRIBED OR NOT, ACCORDING TO THE APPLICABLE BUILDING CODE REQUIREMENTS AND MUNICIPAL REGULATIONS.

THE GENERAL CONTRACTOR SHALL CHECK AND VERIFY ALL DIMENSIONS AND REPORT ERRORS AND OMISSIONS TO VALECRAFT'S ARCHITECTURAL DEPARTMENT.

NO DIMENSION SHOULD BE SCALED ON DRAWINGS.

THE GENERAL CONTRACTOR OR SUB-CONTRACTORS WILL BE HELD RESPONSIBLE FOR ALL WORK DONE ON THE CONSTRUCTION SITE.

2012 O.B.C. DRAWINGS

REV-1	NEW STANDARD DRWG MODIFICATION	01/01/2022	DOYON
NO.	DESCRIPTION	MM/DD/YYYY	BY

DRAWING: **GROUND FLOOR - JOIST FRAMING PLAN - WALKOUT - MID**

ADDRESS:	SCALE:	DATE:
XX	3/16" = 1'-0"	XX/XX/XXXX

130 - THE LEWIS
2022 FOOTPRINT
(STANDARD DRAWINGS)

SHEET:

A.6m

1

A.6m

GROUND FLOOR - FLOOR JOIST FRAMING PLAN - WALKOUT - STANDARD KITCHEN - MID UNIT

SCALE: 3/16" = 1'-0"

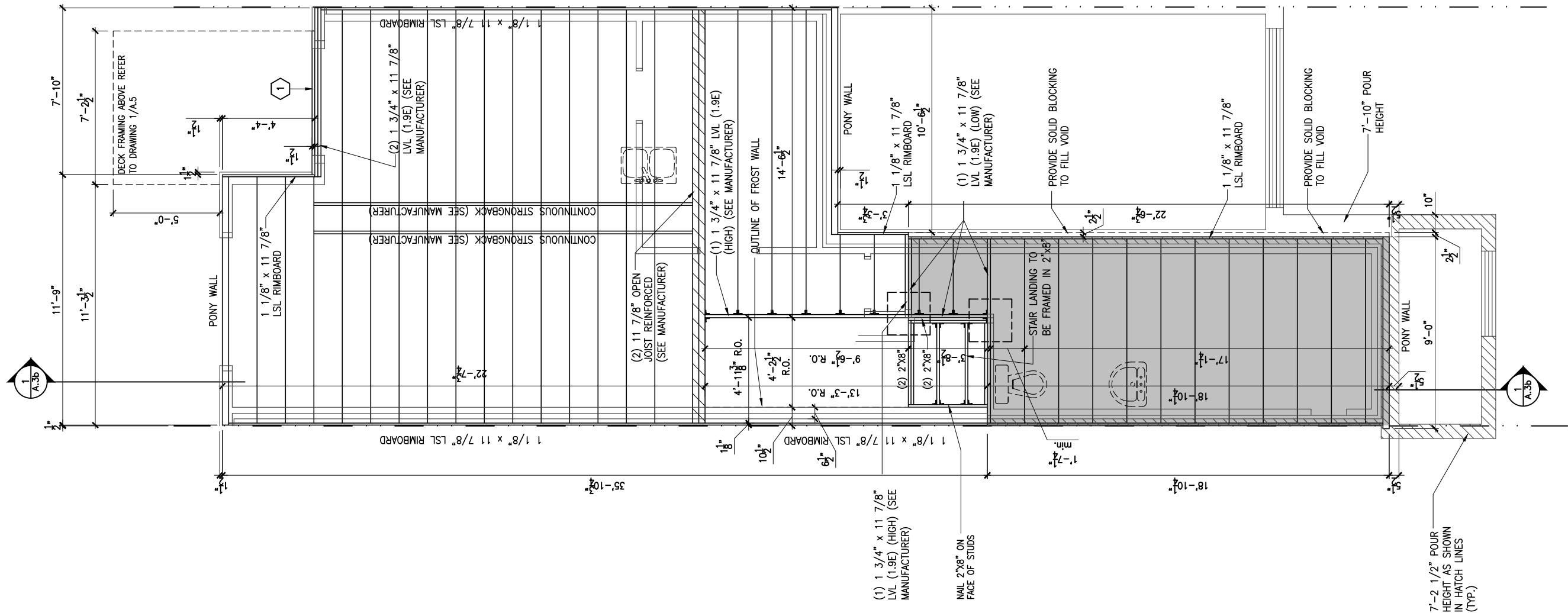

1 2"x10" SOLID BLOCKING AT LEDGER NAILED TO RIM BOARD AND TOP PLATES. INSTALL AT THE SAME TIME AS COMFORT BOARD AND INSTALL TYVEK HOMEWRAP OR EQUIVALENT CONTINUOUS OVER SOLID BLOCKING

LOT: XXXX
DATE: XX/XX/XXXX



I, DANIEL GUERIN, ARCHITECTURAL MANAGER FOR VALECRAFT HOMES LTD., HAVE REVIEWED THE FOLLOWING DOCUMENTS AND TAKE RESPONSIBILITY FOR THE DESIGN ACTIVITIES.

- PERSONAL BCIN #19896
- TARIION REGISTRATION NUMBER #611

** SEE SIGNED SCHEDULE 1: DESIGNER INFORMATION FORM **

THIS DRAWING IS TO BE USED IN CONJUNCTION WITH SCHEDULE B-1A AND ANY 680'S AND MAY SHOW ONLY SOME OF THE CHANGES DETAILED ON THAT DOCUMENT. SHOULD THE DRAWINGS NOT SHOW ALL ITEMS CONTAINED ON A SCHEDULE OR MISS OTHER ITEMS ALTOGETHER, THE SCHEDULE IS CONSIDERED THE GOVERNING DOCUMENT.

ALL CONTRACTORS SHALL PERFORM THEIR WORK WHETHER DESCRIBED OR NOT, ACCORDING TO THE APPLICABLE BUILDING CODE REQUIREMENTS AND MUNICIPAL REGULATIONS.

THE GENERAL CONTRACTOR SHALL CHECK AND VERIFY ALL DIMENSIONS AND REPORT ERRORS AND OMISSIONS TO VALECRAFT'S ARCHITECTURAL DEPARTMENT.

NO DIMENSION SHOULD BE SCALED ON DRAWINGS.

THE GENERAL CONTRACTOR OR SUB-CONTRACTORS WILL BE HELD RESPONSIBLE FOR ALL WORK DONE ON THE CONSTRUCTION SITE.

2012 O.B.C. DRAWINGS

REV-1	NEW STANDARD DRWG MODIFICATION	01/01/2022	DOYON
NO.	DESCRIPTION	MM/DD/YYYY	BY

DRAWING: GROUND FLOOR - JOIST FRAMING PLAN - WALKOUT - MID

ADDRESS:	SCALE:	DATE:
XX	3/16" = 1'-0"	XX/XX/XXXX

130 - THE LEWIS
2022 FOOTPRINT
(STANDARD DRAWINGS)

SHEET:

A.6n

1

A.6n

GROUND FLOOR - FLOOR JOIST FRAMING PLAN - WALKOUT - OPTIONAL KITCHEN 1 - MID UNIT

SCALE: 3/16" = 1'-0"

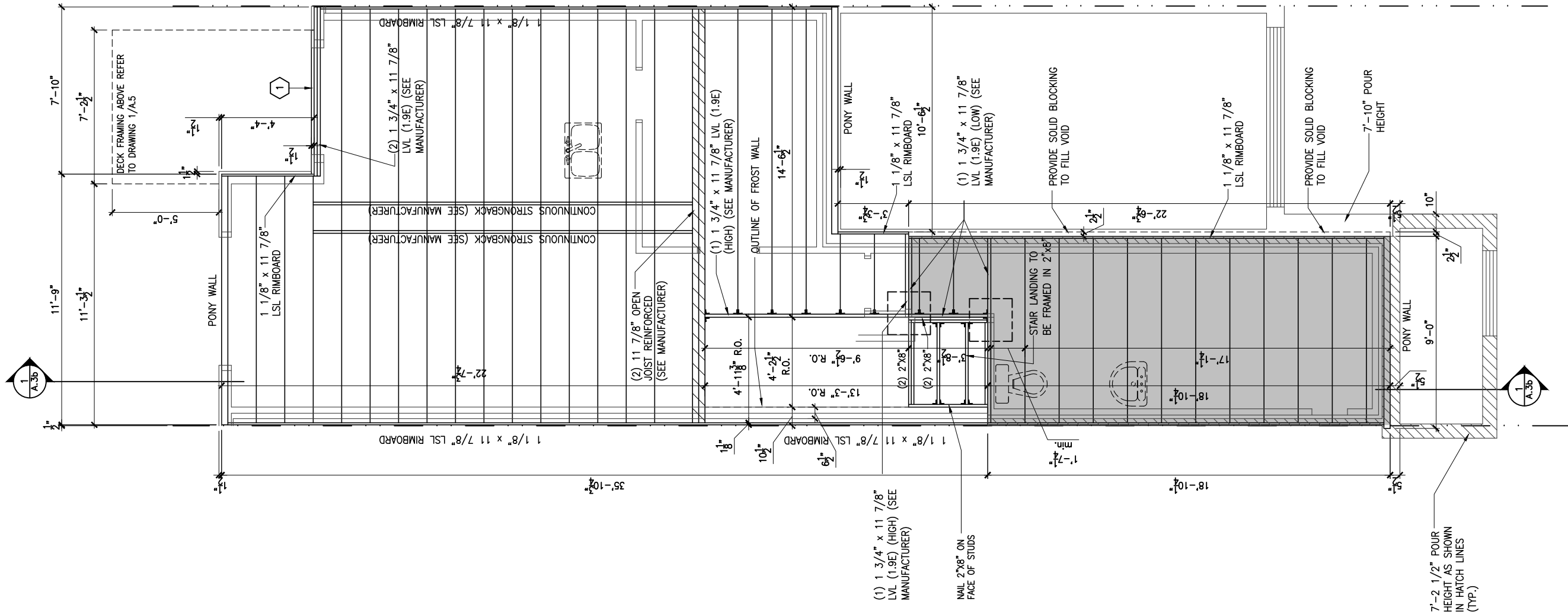

1 2"x10" SOLID BLOCKING AT LEDGER NAILED TO RIM BOARD AND TOP PLATES. INSTALL AT THE SAME TIME AS COMFORT BOARD AND INSTALL TYVEK HOMEWRAP OR EQUIVALENT CONTINUOUS OVER SOLID BLOCKING

LOT: XXXX
DATE: XX/XX/XXXX



I, DANIEL GUERIN, ARCHITECTURAL MANAGER FOR VALECRAFT HOMES LTD., HAVE REVIEWED THE FOLLOWING DOCUMENTS AND TAKE RESPONSIBILITY FOR THE DESIGN ACTIVITIES.
- PERSONAL BCIN #19896
- TARIION REGISTRATION NUMBER #611
** SEE SIGNED SCHEDULE 1: DESIGNER INFORMATION FORM **

THIS DRAWING IS TO BE USED IN CONJUNCTION WITH SCHEDULE B-1A AND ANY 680'S AND MAY SHOW ONLY SOME OF THE CHANGES DETAILED ON THAT DOCUMENT. SHOULD THE DRAWINGS NOT SHOW ALL ITEMS CONTAINED ON A SCHEDULE OR MISS OTHER ITEMS ALTOGETHER, THE SCHEDULE IS CONSIDERED THE GOVERNING DOCUMENT.

ALL CONTRACTORS SHALL PERFORM THEIR WORK WHETHER DESCRIBED OR NOT, ACCORDING TO THE APPLICABLE BUILDING CODE REQUIREMENTS AND MUNICIPAL REGULATIONS.

THE GENERAL CONTRACTOR SHALL CHECK AND VERIFY ALL DIMENSIONS AND REPORT ERRORS AND OMISSIONS TO VALECRAFT'S ARCHITECTURAL DEPARTMENT.

NO DIMENSION SHOULD BE SCALED ON DRAWINGS.

THE GENERAL CONTRACTOR OR SUB-CONTRACTORS WILL BE HELD RESPONSIBLE FOR ALL WORK DONE ON THE CONSTRUCTION SITE.

2012 O.B.C. DRAWINGS

REV-1	NEW STANDARD DRWG MODIFICATION	01/01/2022	DOYON
NO.	DESCRIPTION	MM/DD/YYYY	BY

DRAWING: GROUND FLOOR - JOIST FRAMING PLAN - WALKOUT - MID

ADDRESS:	SCALE:	DATE:
XX	3/16" = 1'-0"	XX/XX/XXXX

130 - THE LEWIS
2022 FOOTPRINT
(STANDARD DRAWINGS)

SHEET:
A.6o



Valecraft
Homes (2019) Limited

- PERSONAL BCIN #19896
- TARION REGISTRATION NUMBER #611

SEE SIGNED SCHEDULE 1: DESIGNER INFORMATION FORM

THIS DRAWING IS TO BE USED IN CONJUNCTION WITH SCHEDULE B-1A AND ANY 680'S AND MAY SHOW ONLY SOME OF THE CHANGES DETAILED ON THAT DOCUMENT. SHOULD THE DRAWINGS NOT SHOW ALL ITEMS CONTAINED ON A SCHEDULE OR MISS OTHER ITEMS ALTOGETHER, THE SCHEDULE IS CONSIDERED THE GOVERNING DOCUMENT.

ALL CONTRACTORS SHALL PERFORM THEIR WORK WHETHER DESCRIBED OR NOT, ACCORDING TO THE APPLICABLE BUILDING CODE REQUIREMENTS AND MUNICIPAL REGULATIONS.

THE GENERAL CONTRACTOR SHALL CHECK AND VERIFY ALL DIMENSIONS AND REPORT ERRORS AND OMISSIONS TO VALECRAFT'S ARCHITECTURAL DEPARTMENT.

NO DIMENSION SHOULD BE SCALED ON DRAWINGS.

THE GENERAL CONTRACTOR OR SUB-CONTRACTORS WILL BE HELD RESPONSIBLE FOR ALL WORK DONE ON THE CONSTRUCTION SITE.



1
A.6p

SCALE: 3/16" = 1'-0"

REV-1	NEW STANDARD DRWG MODIFICATION	01/01/2022	DOYON
NO.	DESCRIPTION	MM/DD/YYYY	BY

**DRAWING: GROUND FLOOR - JOIST
FRAMING-WALKOUT-GARAGE END**

ADDRESS: XX	SCALE: 3/16" = 1'-0"	DATE: XX/XX/XXXX
----------------	-------------------------	---------------------

130 - THE LEWIS
2022 FOOTPRINT
(STANDARD DRAWINGS)

SHEET:
A.6p

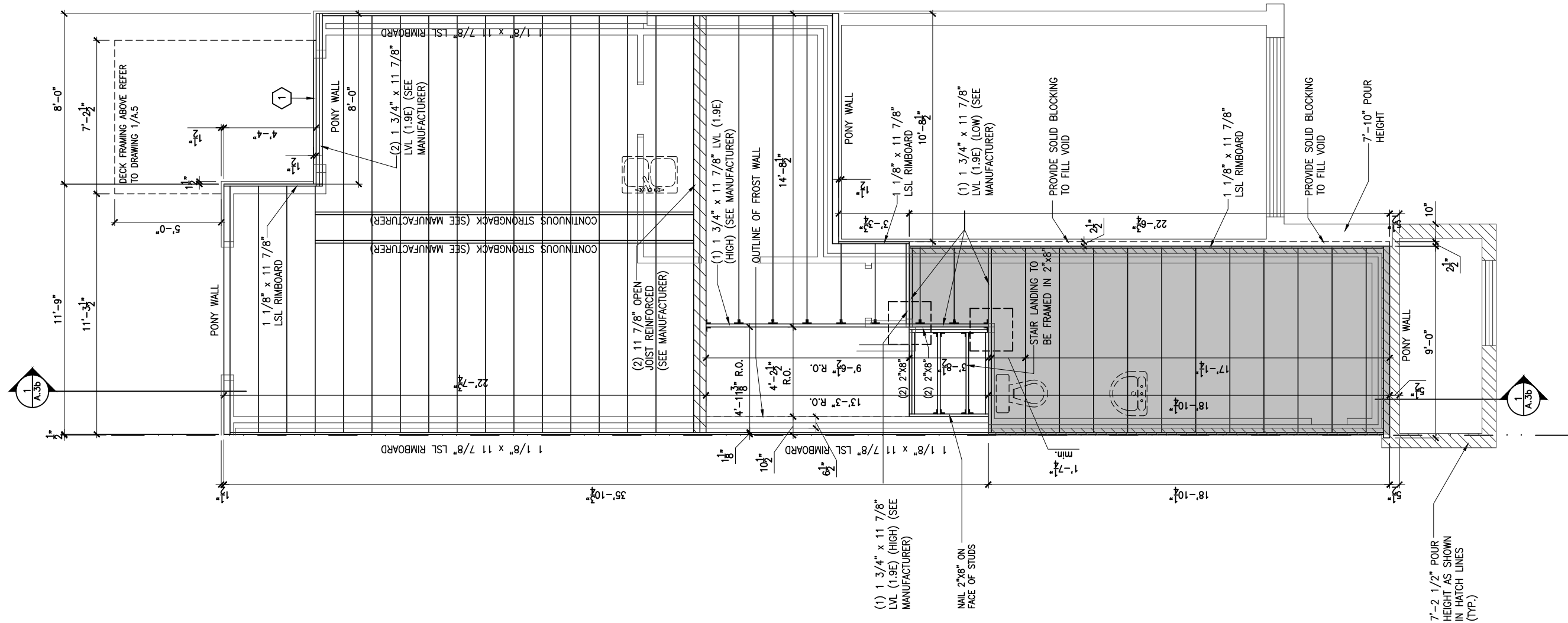

1 2"x10" SOLID BLOCKING AT LEDGER NAILED TO RIM BOARD AND TOP PLATES. INSTALL AT THE SAME TIME AS COMFORT BOARD AND INSTALL TYVEK HOMEWRAP OR EQUIVALENT CONTINUOUS OVER SOLID BLOCKING

LOT: XXXX
DATE: XX/XX/XXXX



I, DANIEL GUERIN, ARCHITECTURAL MANAGER FOR VALECRAFT HOMES LTD., HAVE REVIEWED THE FOLLOWING DOCUMENTS AND TAKE RESPONSIBILITY FOR THE DESIGN ACTIVITIES.

- PERSONAL BCIN #19896
- TARIION REGISTRATION NUMBER #611

** SEE SIGNED SCHEDULE 1: DESIGNER INFORMATION FORM **

THIS DRAWING IS TO BE USED IN CONJUNCTION WITH SCHEDULE B-1A AND ANY 680'S AND MAY SHOW ONLY SOME OF THE CHANGES DETAILED ON THAT DOCUMENT. SHOULD THE DRAWINGS NOT SHOW ALL ITEMS CONTAINED ON A SCHEDULE OR MISS OTHER ITEMS ALTOGETHER, THE SCHEDULE IS CONSIDERED THE GOVERNING DOCUMENT.

ALL CONTRACTORS SHALL PERFORM THEIR WORK WHETHER DESCRIBED OR NOT, ACCORDING TO THE APPLICABLE BUILDING CODE REQUIREMENTS AND MUNICIPAL REGULATIONS.

THE GENERAL CONTRACTOR SHALL CHECK AND VERIFY ALL DIMENSIONS AND REPORT ERRORS AND OMISSIONS TO VALECRAFT'S ARCHITECTURAL DEPARTMENT.

NO DIMENSION SHOULD BE SCALED ON DRAWINGS.

THE GENERAL CONTRACTOR OR SUB-CONTRACTORS WILL BE HELD RESPONSIBLE FOR ALL WORK DONE ON THE CONSTRUCTION SITE.

2012 O.B.C. DRAWINGS

REV-1	NEW STANDARD DRWG MODIFICATION	01/01/2022	DOYON
NO.	DESCRIPTION	MM/DD/YYYY	BY

DRAWING: GROUND FLOOR - JOIST FRAMING-WALKOUT-GARAGE END

ADDRESS:	SCALE:	DATE:
XX	3/16" = 1'-0"	XX/XX/XXXX

130 - THE LEWIS
2022 FOOTPRINT
(STANDARD DRAWINGS)

SHEET:

A.6q

1

A.6q

GROUND FLOOR - FLOOR JOIST FRAMING PLAN - WALKOUT - OPTIONAL KITCHEN 1 - GARAGE END UNIT

SCALE: 3/16" = 1'-0"

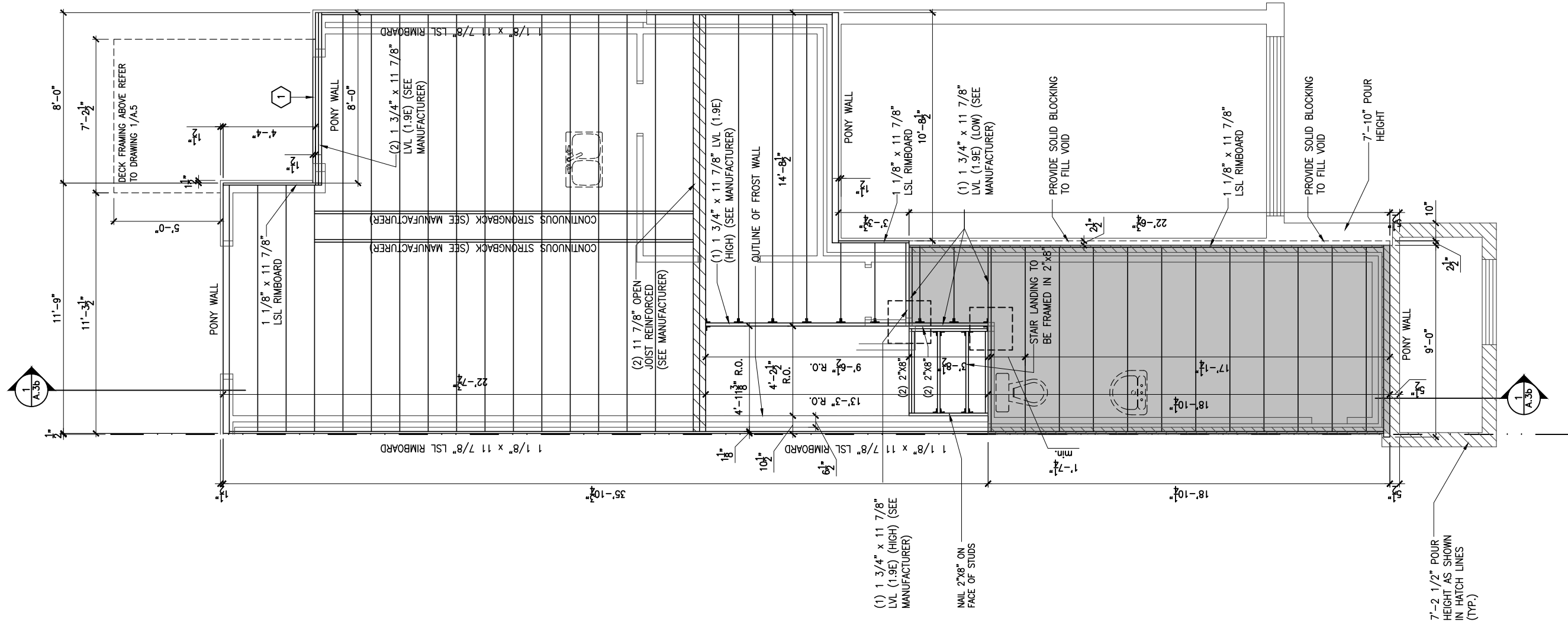

1 2"x10" SOLID BLOCKING AT LEDGER NAILED TO RIM BOARD AND TOP PLATES. INSTALL AT THE SAME TIME AS COMFORT BOARD AND INSTALL TYVEK HOMEWRAP OR EQUIVALENT CONTINUOUS OVER SOLID BLOCKING

LOT: XXXX
DATE: XX/XX/XXXX



Valecraft
Homes (2019) Limited

I, DANIEL GUERIN, ARCHITECTURAL MANAGER FOR VALECRAFT HOMES LTD., HAVE REVIEWED THE FOLLOWING DOCUMENTS AND TAKE RESPONSIBILITY FOR THE DESIGN ACTIVITIES.

- PERSONAL BCIN #19896
- TARIION REGISTRATION NUMBER #611

** SEE SIGNED SCHEDULE 1: DESIGNER INFORMATION FORM **

THIS DRAWING IS TO BE USED IN CONJUNCTION WITH SCHEDULE B-1A AND ANY 680'S AND MAY SHOW ONLY SOME OF THE CHANGES DETAILED ON THAT DOCUMENT. SHOULD THE DRAWINGS NOT SHOW ALL ITEMS CONTAINED ON A SCHEDULE OR MISS OTHER ITEMS ALTOGETHER, THE SCHEDULE IS CONSIDERED THE GOVERNING DOCUMENT.

ALL CONTRACTORS SHALL PERFORM THEIR WORK WHETHER DESCRIBED OR NOT, ACCORDING TO THE APPLICABLE BUILDING CODE REQUIREMENTS AND MUNICIPAL REGULATIONS.

THE GENERAL CONTRACTOR SHALL CHECK AND VERIFY ALL DIMENSIONS AND REPORT ERRORS AND OMISSIONS TO VALECRAFT'S ARCHITECTURAL DEPARTMENT.

NO DIMENSION SHOULD BE SCALED ON DRAWINGS.

THE GENERAL CONTRACTOR OR SUB-CONTRACTORS WILL BE HELD RESPONSIBLE FOR ALL WORK DONE ON THE CONSTRUCTION SITE.

2012 O.B.C. DRAWINGS

REV-1	NEW STANDARD DRWG MODIFICATION	01/01/2022	DOYON
NO.	DESCRIPTION	MM/DD/YYYY	BY

DRAWING: GROUND FLOOR - JOIST FRAMING-WALKOUT-GARAGE END

ADDRESS:	SCALE:	DATE:
XX	3/16" = 1'-0"	XX/XX/XXXX

130 - THE LEWIS
2022 FOOTPRINT
(STANDARD DRAWINGS)

SHEET:
A.6r

FLOOR FRAMING:

- F1 11 3/8" PRE-ENG. OPEN JOIST TRIFORM @ 19.2" o/c
c/w STRAPPING UNLESS OTHERWISE NOTED (SEE
MANUFACTURER)
- F2 2" x 8" JOIST @ 16" o/c UNLESS OTHERWISE NOTED
- F3 2" x 8" PRESSURE TREATED JOIST @ 16" o/c
UNLESS OTHERWISE NOTED
- S1 REFER TO FLOOR JOIST LAYOUT SHOP DRAWINGS FOR
ALL TRIMMER AND HEADER JOISTS AT FLOOR OPENING
(UNLESS OTHERWISE NOTED)

GENERAL NOTES:

- 1- ALL POINT LOADS TO BE BLOCKED DOWN TO THE
FOUNDATION WALL OR SUPPORTING MEMBER
- 2- ALL BEAMS TO HAVE A MIN 3 1/2" END BEARING
- 3- COORDINATE COLUMNS WITH FINAL LOCATION OF GIRDER
TRUSSES AS PER APPROVED ROOF TRUSS SHOP DRAWINGS

PORCH CONSTRUCTION:

TOP OF CONCRETE TO SLOPE 1" AWAY FROM HOUSE
8" SLOPED TO 7" POURED CONCRETE 32 Mpa 10M
BARS @ 8" o/c EACH WAY PLUS 10M DOWELS 16" o/c
WALL TO SLAB ON CLEAR STONE ON UNDISTURBED
SOIL. SLAB TO BEAR ON FOUNDATION WALLS.

PROVIDE A 10 1/2" x 3/8" STEEL PLATE (5 1/2"
OVERHANG PASS EXTERIOR STUD FACE) WITH FULL
1/4" FILLET WELD TO FLANGE AT TOP AND 1" STITCH
WELD AT 6" SPACING AT BOTTOM OF FLANGE.
(STOP STEEL PLATE 6" SHORT AT BOTH ENDS OF BEAM
TO ALLOW BEAM TO SIT ON TOP OF WALL)

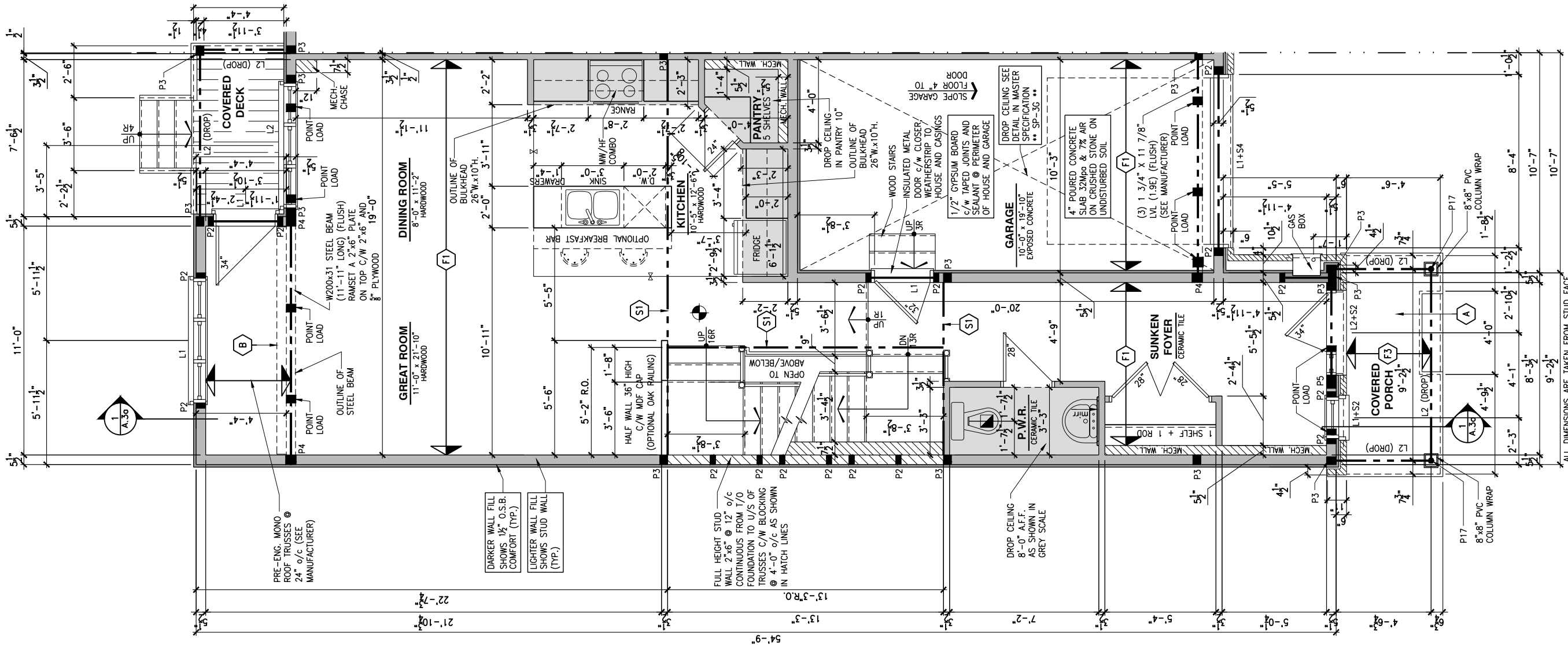

LOT: XXXX
DATE: XX/XX/XXXX



I, DANIEL GUERIN, ARCHITECTURAL MANAGER FOR
VALECRAFT HOMES LTD., HAVE REVIEWED THE FOLLOWING DOCUMENTS
AND TAKE RESPONSIBILITY FOR THE DESIGN ACTIVITIES.

- PERSONAL BCIN #19896
- TARIION REGISTRATION NUMBER #611

** SEE SIGNED SCHEDULE 1: DESIGNER INFORMATION FORM **

THIS DRAWING IS TO BE USED IN CONJUNCTION WITH SCHEDULE
B-1A AND ANY 680'S AND MAY SHOW ONLY SOME OF THE CHANGES
DETAILED ON THAT DOCUMENT. SHOULD THE DRAWINGS NOT SHOW
ALL ITEMS CONTAINED ON A SCHEDULE OR MISS OTHER ITEMS
ALTOGETHER, THE SCHEDULE IS CONSIDERED THE GOVERNING
DOCUMENT.

ALL CONTRACTORS SHALL PERFORM THEIR WORK WHETHER
DESCRIBED OR NOT, ACCORDING TO THE APPLICABLE BUILDING
CODE REQUIREMENTS AND MUNICIPAL REGULATIONS.

THE GENERAL CONTRACTOR SHALL CHECK AND VERIFY ALL
DIMENSIONS AND REPORT ERRORS AND OMISSIONS TO VALECRAFT'S
ARCHITECTURAL DEPARTMENT.

NO DIMENSION SHOULD BE SCALED ON DRAWINGS.

THE GENERAL CONTRACTOR OR SUB-CONTRACTORS WILL BE HELD
RESPONSIBLE FOR ALL WORK DONE ON THE CONSTRUCTION SITE.

NOTES:

STEEL LINTEL:

- S1 = L 90x90x6
S2 = L 90x90x8
S3 = L 100x90x8
S4 = L 125x90x8
S5 = L 125x90x10
S6 = L 200x100x12
S7 = L 150x100x10 (8" BEARING)

LINTEL TABLE:

- L1 = 2-2x10 + P2 ON BOTH SIDES
L2 = 3-2x10 + P3 ON BOTH SIDES
L3 = 2-1.75x9.5 LVL (1.9E) + P3 ON BOTH SIDES
L4 = 3-1.75x9.5 LVL (1.9E) + P3 ON BOTH SIDES

* IF LINTEL IS EXPOSED TO THE EXTERIOR, PROVIDE PRESSURE
TREATED LUMBER

POST TABLE:

- P1 = 3" ADJUSTABLE STEEL COLUMN
P1a = HEAVY DUTY, TYPE 2, ADJUSTABLE RED JACK
POST BY USP
P2 = 2-2x4 OR 2-2x6
P3 = 3-2x4 OR 3-2x6
P4 = 4-2x4 OR 4-2x6
P5 = 5-2x4 OR 5-2x6
P6 = 6-2x4 OR 6-2x6
P13 = HSS 88.9x88.9x3.18 + 100x200x12 T&B PL. (*)
P14 = HSS 89x89x4.8 + 100x200x12 T&B PL. (*)
P15 = HSS 76.2x76.2x4.78 + 100x180x12 T&B PL. (*)
P16 = HSS 76.2x76.2x4.78 + 130x130x12 T&B PL. (*)
P17 = HSS 73 O.D.x4.8 + 100x180x12 BOTTOM PL.
+ 130x160x10 TOP PL. (*)
(*) = 2-12# ANCH. (WHERE ANCH. PL. NOT USED)

* POST ARE ALL JACK c/w STUD
(EX. P2 = 1 JACK + 1 STUD)
* IF NO POST ARE MENTIONED ON PLANS, PROVIDE MIN. A "P2"

- ☉ = SMOKE ALARMS AS PER SECTION 9.10.19. OF THE
ONTARIO BUILDING CODE:
- SHALL HAVE A VISUAL SIGNALING DEVICE;
- ARE REQUIRED IN EACH SLEEPING ROOM AND HALLWAY;
- ARE REQUIRED ON EACH STOREY, INCLUDING BASEMENT;
- ARE REQUIRED TO BE PROVIDED WITH BATTERY AS AN
ALTERNATIVE POWER SUPPLY CAPABLE OF PROVIDING
POWER FOR AT LEAST 7 DAYS IN NORMAL CONDITION,
FOLLOWED BY, 4 MINUTES OF ALARM; AND
- CARBON MONOXIDE ALARM ARE ALSO REQUIRED
ADJACENT TO EACH SLEEPING AREA.
- ☐ = PROVIDE MECHANICAL EXHAUST TO OUTSIDE

2012 O.B.C. DRAWINGS

REV-1	NEW STANDARD DRWG MODIFICATION	01/01/2022	DOYON
NO.	DESCRIPTION	MM/DD/YYYY	BY

DRAWING: **GROUND FLOOR PLAN**
STANDARD KITCHEN - PORCH END

ADDRESS:	SCALE:	DATE:
XX	3/16" = 1'-0"	XX/XX/XXXX

130 - THE LEWIS
2022 FOOTPRINT

(STANDARD DRAWINGS)

SHEET:

A.7a

1 GROUND FLOOR PLAN - STANDARD KITCHEN - PORCH END UNIT

SCALE: 3/16" = 1'-0"

FLOOR FRAMING:

- F1 11 3/8" PRE-ENG. OPEN JOIST TRIFORM @ 19.2" o/c
c/w STRAPPING UNLESS OTHERWISE NOTED (SEE
MANUFACTURER)
- F2 2" x 8" JOIST @ 16" o/c UNLESS OTHERWISE NOTED
- F3 2" x 8" PRESSURE TREATED JOIST @ 16" o/c
UNLESS OTHERWISE NOTED
- S1 REFER TO FLOOR JOIST LAYOUT SHOP DRAWINGS FOR
ALL TRIMMER AND HEADER JOISTS AT FLOOR OPENING
(UNLESS OTHERWISE NOTED)

GENERAL NOTES:

- 1- ALL POINT LOADS TO BE BLOCKED DOWN TO THE
FOUNDATION WALL OR SUPPORTING MEMBER
- 2- ALL BEAMS TO HAVE A MIN 3 1/2" END BEARING
- 3- COORDINATE COLUMNS WITH FINAL LOCATION OF GIRDER
TRUSSES AS PER APPROVED ROOF TRUSS SHOP DRAWINGS

PORCH CONSTRUCTION:

TOP OF CONCRETE TO SLOPE 1" AWAY FROM HOUSE
8" SLOPED TO 7" POURED CONCRETE 32 Mpa 10M
BARS @ 8" o/c EACH WAY PLUS 10M DOWELS 16" o/c
WALL TO SLAB ON CLEAR STONE ON UNDISTURBED
SOIL. SLAB TO BEAR ON FOUNDATION WALLS.

PROVIDE A 10 1/2" x 3/8" STEEL PLATE (5 1/2"
OVERHANG PASS EXTERIOR STUD FACE) WITH FULL
1/4" FILLET WELD TO FLANGE AT TOP AND 1" STITCH
WELD AT 6" SPACING AT BOTTOM OF FLANGE.
(STOP STEEL PLATE 6" SHORT AT BOTH ENDS OF BEAM
TO ALLOW BEAM TO SIT ON TOP OF WALL)

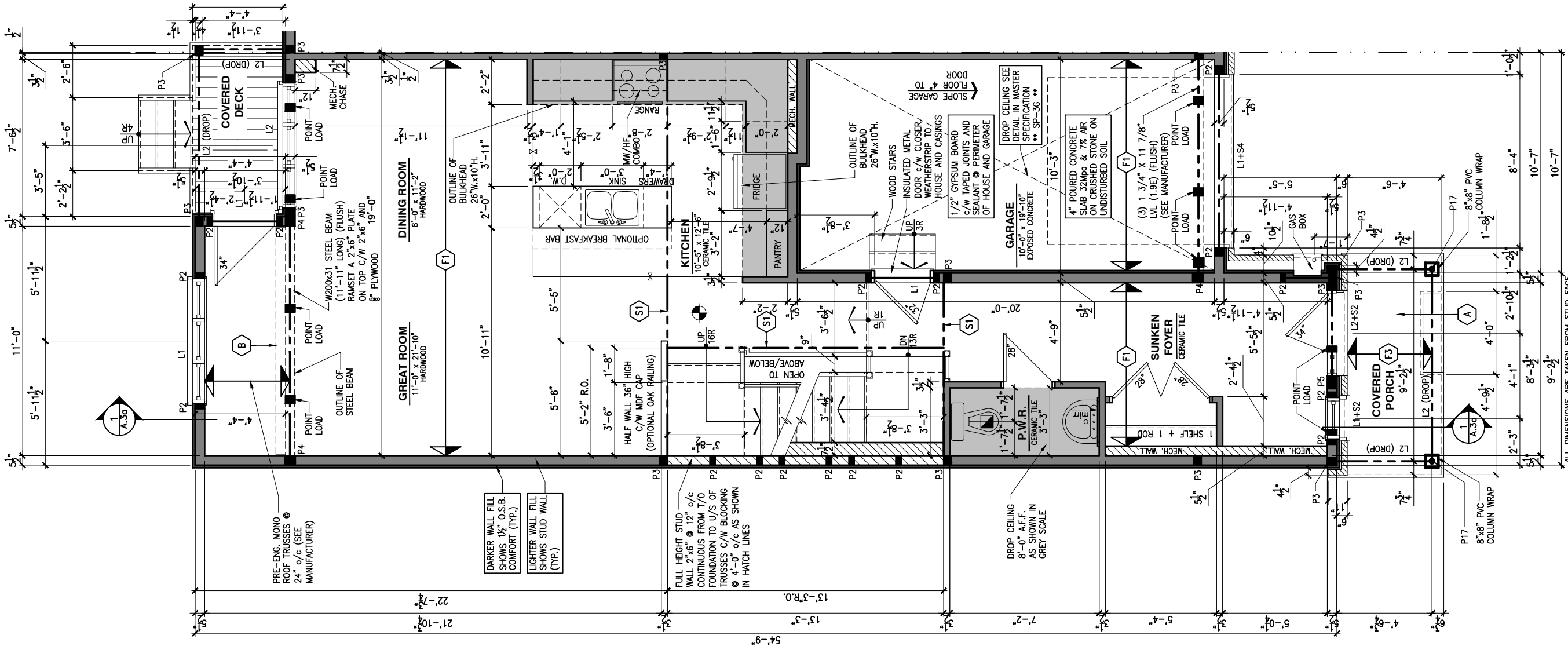

LOT: XXXX

DATE: XX/XX/XXXX



I, DANIEL GUERIN, ARCHITECTURAL MANAGER FOR
VALECRAFT HOMES LTD., HAVE REVIEWED THE FOLLOWING DOCUMENTS
AND TAKE RESPONSIBILITY FOR THE DESIGN ACTIVITIES.

- PERSONAL BCIN #19896
- TARIION REGISTRATION NUMBER #611

** SEE SIGNED SCHEDULE 1: DESIGNER INFORMATION FORM **

THIS DRAWING IS TO BE USED IN CONJUNCTION WITH SCHEDULE
B-1A AND ANY 680'S AND MAY SHOW ONLY SOME OF THE CHANGES
DETAILED ON THAT DOCUMENT. SHOULD THE DRAWINGS NOT SHOW
ALL ITEMS CONTAINED ON A SCHEDULE OR MISS OTHER ITEMS
ALTOGETHER, THE SCHEDULE IS CONSIDERED THE GOVERNING
DOCUMENT.

ALL CONTRACTORS SHALL PERFORM THEIR WORK WHETHER
DESCRIBED OR NOT, ACCORDING TO THE APPLICABLE BUILDING
CODE REQUIREMENTS AND MUNICIPAL REGULATIONS.

THE GENERAL CONTRACTOR SHALL CHECK AND VERIFY ALL
DIMENSIONS AND REPORT ERRORS AND OMISSIONS TO VALECRAFT'S
ARCHITECTURAL DEPARTMENT.

NO DIMENSION SHOULD BE SCALED ON DRAWINGS.

THE GENERAL CONTRACTOR OR SUB-CONTRACTORS WILL BE HELD
RESPONSIBLE FOR ALL WORK DONE ON THE CONSTRUCTION SITE.

NOTES:

STEEL LINTEL:

- S1 = L 90x90x6
S2 = L 90x90x6
S3 = L 100x90x8
S4 = L 125x90x8
S5 = L 125x90x10
S6 = L 200x100x12
S7 = L 150x100x10 (8" BEARING)

LINTEL TABLE:

- L1 = 2-2x10 + P2 ON BOTH SIDES
L2 = 3-2x10 + P3 ON BOTH SIDES
L3 = 2-1.75x9.5 LVL (1.9E) + P3 ON BOTH SIDES
L4 = 3-1.75x9.5 LVL (1.9E) + P3 ON BOTH SIDES

* IF LINTEL IS EXPOSED TO THE EXTERIOR, PROVIDE PRESSURE
TREATED LUMBER

POST TABLE:

- P1 = 3" ADJUSTABLE STEEL COLUMN
P1a = HEAVY DUTY, TYPE 2, ADJUSTABLE RED JACK
POST BY USP
P2 = 2-2x4 OR 2-2x6
P3 = 3-2x4 OR 3-2x6
P4 = 4-2x4 OR 4-2x6
P5 = 5-2x4 OR 5-2x6
P6 = 6-2x4 OR 6-2x6
P13 = HSS 88.9x88.9x3.18 + 100x200x12 T&B PL. (*)
P14 = HSS 89x89x4.8 + 100x200x12 T&B PL. (*)
P15 = HSS 76.2x76.2x4.78 + 100x180x12 T&B PL. (*)
P16 = HSS 76.2x76.2x4.78 + 130x130x12 T&B PL. (*)
P17 = HSS 73 O.D.x4.8 + 100x180x12 BOTTOM PL.
+ 130x160x10 TOP PL. (*)
(*) = 2-12" ANCH. (WHERE ANCH. PL. NOT USED)

- * POST ARE ALL JACK c/w STUD
(EX. P2 = 1 JACK + 1 STUD)
* IF NO POST ARE MENTIONED ON PLANS, PROVIDE MIN. A "P2"

- SMOKE ALARMS AS PER SECTION 9.10.19. OF THE
ONTARIO BUILDING CODE:
- SHALL HAVE A VISUAL SIGNALING DEVICE;
- ARE REQUIRED IN EACH SLEEPING ROOM AND HALLWAY;
- ARE REQUIRED ON EACH STOREY, INCLUDING BASEMENT;
- ARE REQUIRED TO BE PROVIDED WITH BATTERY AS AN
ALTERNATIVE POWER SUPPLY CAPABLE OF PROVIDING
POWER FOR AT LEAST 7 DAYS IN NORMAL CONDITION,
FOLLOWED BY, 4 MINUTES OF ALARM; AND
- CARBON MONOXIDE ALARM ARE ALSO REQUIRED
ADJACENT TO EACH SLEEPING AREA.

PROVIDE MECHANICAL EXHAUST TO OUTSIDE

2012 O.B.C. DRAWINGS

REV-1	NEW STANDARD DRWG MODIFICATION	01/01/2022	DOYON
NO.	DESCRIPTION	MM/DD/YYYY	BY

DRAWING: GROUND FLOOR PLAN
OPT. KITCHEN #1 - PORCH END

ADDRESS:	SCALE:	DATE:
XX	3/16" = 1'-0"	XX/XX/XXXX

130 - THE LEWIS
2022 FOOTPRINT
(STANDARD DRAWINGS)

SHEET:
A.7b

1 GROUND FLOOR PLAN - OPTIONAL KITCHEN #1 - PORCH END UNIT

SCALE: 3/16" = 1'-0"

- | | |
|----|---|
| F1 | 11 3/8" PRE-ENG. OPEN JOIST TRIFORCE • 19.2" o/c
c/w STRAPPING UNLESS OTHERWISE NOTED (SEE
MANUFACTURER) |
| F2 | 2" x 8" JOIST • 16" o/c UNLESS OTHERWISE NOTED |
| F3 | 2" x 8" PRESSURE TREATED JOIST • 16" o/c
UNLESS OTHERWISE NOTED |
| S1 | REFER TO FLOOR JOIST LAYOUT SHOP DRAWINGS FOR
ALL TRIMMER AND HEADER JOISTS AT FLOOR OPENING
(UNLESS OTHERWISE NOTED) |

- 1- ALL POINT LOADS TO BE BLOCKED DOWN TO THE FOUNDATION WALL OR SUPPORTING MEMBER
- 2- ALL BEAMS TO HAVE A MIN 3 1/2" END BEARING
- 3- COORDINATE COLUMNS WITH FINAL LOCATION OF GIRDER TRUSSES AS PER APPROVED ROOF TRUSS SHOP DRAWINGS

- B** PROVIDE A 10 1/2" x 3/8" STEEL PLATE (5 1/2" OVERHANG PASS EXTERIOR STUD FACE) WITH FULL 1/4" FILLET WELD TO FLANGE AT TOP AND 1" STITCH WELD AT 6" SPACING AT BOTTOM OF FLANGE. (STOP STEEL PLATE 6" SHORT AT BOTH ENDS OF BEAM TO ALLOW BEAM TO SIT ON TOP OF WALL)

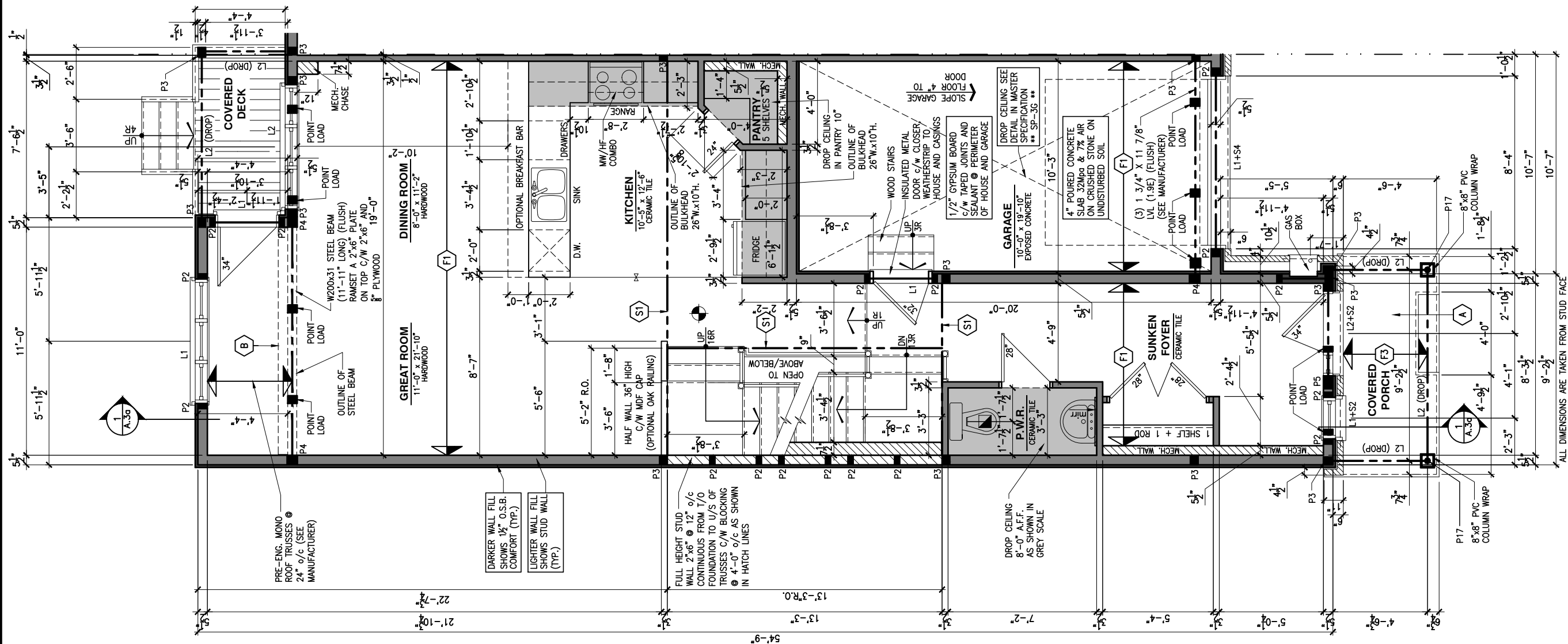

LOT: _____ **XXXX**
DATE: _____ **XX/XX/XXXX**



I, DANIEL GUERIN, ARCHITECTURAL MANAGER FOR VALECRAFT HOMES LTD., HAVE REVIEWED THE FOLLOWING DOCUMENTS AND TAKE RESPONSIBILITY FOR THE DESIGN ACTIVITIES.

- PERSONAL BCIN #19896
- TARION REGISTRATION NUMBER #611

**** SEE SIGNED SCHEDULE 1: DESIGNER INFORMATION FORM ****

THIS DRAWING IS TO BE USED IN CONJUNCTION WITH SCHEDULE B-1A AND ANY 680'S AND MAY SHOW ONLY SOME OF THE CHANGES DETAILED ON THAT DOCUMENT. SHOULD THE DRAWINGS NOT SHOW ALL ITEMS CONTAINED ON A SCHEDULE OR MISS OTHER ITEMS ALTOGETHER, THE SCHEDULE IS CONSIDERED THE GOVERNING DOCUMENT.

ALL CONTRACTORS SHALL PERFORM THEIR WORK WHETHER DESCRIBED OR NOT, ACCORDING TO THE APPLICABLE BUILDING CODE REQUIREMENTS AND MUNICIPAL REGULATIONS.

THE GENERAL CONTRACTOR SHALL CHECK AND VERIFY ALL DIMENSIONS AND REPORT ERRORS AND OMISSIONS TO VALECRAFT'S ARCHITECTURAL DEPARTMENT.

NO DIMENSION SHOULD BE SCALED ON DRAWINGS.

THE GENERAL CONTRACTOR OR SUB-CONTRACTORS WILL BE HELD RESPONSIBLE FOR ALL WORK DONE ON THE CONSTRUCTION SITE.

NOTES:

STEEL LINTEL:

- S1 = L 90x90x6
S2 = L 90x90x8
S3 = L 100x90x8
S4 = L 125x90x8
S5 = L 125x90x10
S6 = L 200x100x12
S7 = L 150x100x10 (8" BEARING)

LINTEL TABLE:

- L1 = 2-2x10 + P2 ON BOTH SIDES
L2 = 3-2x10 + P3 ON BOTH SIDES
L3 = 2-1.75x9.5 LVL (1.9E) + P3 ON BOTH SIDES
L4 = 3-1.75x9.5 LVL (1.9E) + P3 ON BOTH SIDES

* IF LINTEL IS EXPOSED TO THE EXTERIOR, PROVIDE PRESSURE TREATED LUMBER

POST TABLE:

- P1 = 3" ADJUSTABLE STEEL COLUMN
P10 = HEAVY DUTY, TYPE 2, ADJUSTABLE RED JACK
POST BY USP
P2 = 2-2x4 OR 2-2x6
P3 = 3-2x4 OR 3-2x6
P4 = 4-2x4 OR 4-2x6
P5 = 5-2x4 OR 5-2x6
P6 = 2-2x4 OR 2-2x6
P13 = HSS 88.9x88.9x8 + 100x200x12 TAB PL
P14 = HSS 89x89x4.8 + 100x200x12 TAB PL. (*)
P15 = HSS 76.2x76.2x7.8 + 100x180x12 TAB PL
P16 = HSS 76.2x76.2x7.8 + 130x130x12 TAB PL
P17 = HSS 73.0x4.8 + 100x180x12 BOTTOM PL
+ 130x160x10 TOP PL. (*)
(*) = 2-12# ANCH. (WHERE ANCH. PL. NOT USED)

- * POST ARE ALL JACK c/w STUD
(EX. P2 = 1 JACK + 1 STUD)
* IF NO POST ARE MENTIONED ON PLANS, PROVIDE MIN. A "P2"

- SHALL HAVE A VISUAL SIGNALING DEVICE;
- ARE REQUIRED IN EACH SLEEPING ROOM AND HALLWAY;
- ARE REQUIRED ON EACH STOREY, INCLUDING BASEMENT;
- ARE REQUIRED TO BE PROVIDED WITH BATTERY AS AN ALTERNATIVE POWER SUPPLY CAPABLE OF PROVIDING POWER FOR AT LEAST 1 HOUR IN NORMAL CONDITION, FOLLOWED BY 4 MINUTES OF ALARM; AND
- CARBON MONOXIDE ALARM ARE ALSO REQUIRED ADJACENT TO EACH SLEEPING AREA.

- = PROVIDE MECHANICAL EXHAUST TO OUTSIDE

2012 O.B.C. DRAWINGS

REV-1	NEW STANDARD DRWG MODIFICATION	01/01/2022	DOYON
NO.	DESCRIPTION	MM/DD/YYYY	BY

DRAWING: **GROUND FLOOR PLAN**
OPT. KITCHEN #2 - PORCH END

ADDRESS: XX	SCALE: 3/16" = 1'-0"	DATE: XX/XX/XXXX
----------------	-------------------------	---------------------

130 - THE LEWIS
2022 FOOTPRINT

(STANDARD DRAWINGS)

SHEET:
A.7c

1) **GROUND FLOOR PLAN - OPTIONAL KITCHEN #2 - PORCH END UNIT**

SCALE: 3/16" = 1'-0"

FLOOR FRAMING:

- F1 11 3/8" PRE-ENG. OPEN JOIST TRIFORCE @ 19.2" o/c
c/w STRAPPING UNLESS OTHERWISE NOTED (SEE
MANUFACTURER)
- F2 2" x 8" JOIST @ 16" o/c UNLESS OTHERWISE NOTED
- F3 2" x 8" PRESSURE TREATED JOIST @ 16" o/c
UNLESS OTHERWISE NOTED
- S1 REFER TO FLOOR JOIST LAYOUT SHOP DRAWINGS FOR
ALL TRIMMER AND HEADER JOISTS AT FLOOR OPENING
(UNLESS OTHERWISE NOTED)

GENERAL NOTES:

- 1- ALL POINT LOADS TO BE BLOCKED DOWN TO THE
FOUNDATION WALL OR SUPPORTING MEMBER
- 2- ALL BEAMS TO HAVE A MIN 3 1/2" END BEARING
- 3- COORDINATE COLUMNS WITH FINAL LOCATION OF GIRDER
TRUSSES AS PER APPROVED ROOF TRUSS SHOP DRAWINGS

PORCH CONSTRUCTION:

TOP OF CONCRETE TO SLOPE 1" AWAY FROM HOUSE
8" SLOPED TO 7" POURED CONCRETE 32 Mpa 10M
BARS @ 8" o/c EACH WAY PLUS 10M DOWELS 16" o/c
WALL TO SLAB ON CLEAR STONE ON UNDISTURBED
SOIL. SLAB TO BEAR ON FOUNDATION WALLS.

PROVIDE A 10 1/2" x 3/8" STEEL PLATE (5 1/2"
OVERHANG PASS EXTERIOR STUD FACE) WITH FULL
1/4" FILLET WELD TO FLANGE AT TOP AND 1" STITCH
WELD AT 6" SPACING AT BOTTOM OF FLANGE.
(STOP STEEL PLATE 6" SHORT AT BOTH ENDS OF BEAM
TO ALLOW BEAM TO SIT ON TOP OF WALL)

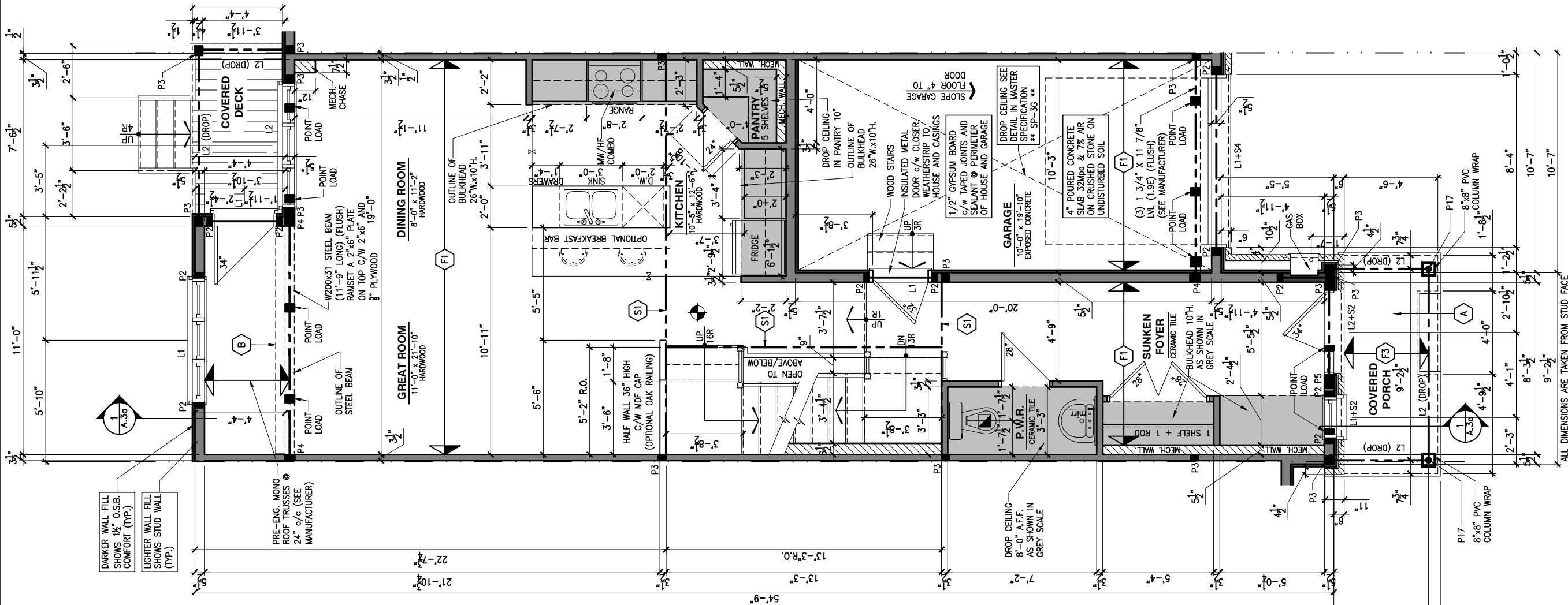

LOT: XXXX
DATE: XX/XX/XXXX



I, DANIEL GUERIN, ARCHITECTURAL MANAGER FOR
VALECRAFT HOMES LTD., HAVE REVIEWED THE FOLLOWING DOCUMENTS
AND TAKE RESPONSIBILITY FOR THE DESIGN ACTIVITIES.

- PERSONAL BCIN #19896
- TARIION REGISTRATION NUMBER #611

** SEE SIGNED SCHEDULE 1: DESIGNER INFORMATION FORM **

THIS DRAWING IS TO BE USED IN CONJUNCTION WITH SCHEDULE
B-1A AND ANY 680'S AND MAY SHOW ONLY SOME OF THE CHANGES
DETAILED ON THAT DOCUMENT. SHOULD THE DRAWINGS NOT SHOW
ALL ITEMS CONTAINED ON A SCHEDULE OR MISS OTHER ITEMS
ALTOGETHER, THE SCHEDULE IS CONSIDERED THE GOVERNING
DOCUMENT.

ALL CONTRACTORS SHALL PERFORM THEIR WORK WHETHER
DESCRIBED OR NOT, ACCORDING TO THE APPLICABLE BUILDING
CODE REQUIREMENTS AND MUNICIPAL REGULATIONS.

THE GENERAL CONTRACTOR SHALL CHECK AND VERIFY ALL
DIMENSIONS AND REPORT ERRORS AND OMISSIONS TO VALECRAFT'S
ARCHITECTURAL DEPARTMENT.

NO DIMENSION SHOULD BE SCALED ON DRAWINGS.

THE GENERAL CONTRACTOR OR SUB-CONTRACTORS WILL BE HELD
RESPONSIBLE FOR ALL WORK DONE ON THE CONSTRUCTION SITE.

NOTES:

STEEL LINTEL:

- S1 = L 90x90x6
S2 = L 90x90x6
S3 = L 100x90x8
S4 = L 125x90x8
S5 = L 125x90x10
S6 = L 125x90x12
S7 = L 200x100x12
S8 = L 150x100x10 (8" BEARING)

LINTEL TABLE:

- L1 = 2-2x10 + P2 ON BOTH SIDES
L2 = 3-2x10 + P3 ON BOTH SIDES
L3 = 2-1.75x9.5 LVL (1.9E) + P3 ON BOTH SIDES
L4 = 3-1.75x9.5 LVL (1.9E) + P3 ON BOTH SIDES

* IF LINTEL IS EXPOSED TO THE EXTERIOR, PROVIDE PRESSURE
TREATED LUMBER

POST TABLE:

- P1 = 3" ADJUSTABLE STEEL COLUMN
P10 = HEAVY DUTY, TYPE 2, ADJUSTABLE RED JACK
POST BY USP
- P2 = 2-2x4 OR 2-2x6
P3 = 3-2x4 OR 3-2x6
P4 = 4-2x4 OR 4-2x6
P5 = 5-2x4 OR 5-2x6
P6 = 6-2x4 OR 6-2x6
- P13 = HSS 88.9x88.9x3.18 + 100x200x12 T&B PL. (*)
P14 = HSS 89x89x4.8 + 100x200x12 T&B PL. (*)
P15 = HSS 76.2x76.2x4.78 + 100x180x12 T&B PL. (*)
P16 = HSS 76.2x76.2x4.78 + 130x130x12 T&B PL. (*)
P17 = HSS 73 O.D.x4.8 + 100x180x12 BOTTOM PL.
+ 130x160x10 TOP PL. (*)
(*) = 2-12# ANCH. (WHERE ANCH. PL. NOT USED)

* POST ARE ALL JACK C/W STUD

(EX. P2 = 1 JACK + 1 STUD)

* IF NO POST ARE MENTIONED ON PLANS, PROVIDE MIN. A "P2"

- ☉ = SMOKE ALARMS AS PER SECTION 9.10.19. OF THE
ONTARIO BUILDING CODE:
- SHALL HAVE A VISUAL SIGNALING DEVICE;
- ARE REQUIRED IN EACH SLEEPING ROOM AND HALLWAY;
- ARE REQUIRED ON EACH STOREY, INCLUDING BASEMENT;
- ARE REQUIRED TO BE PROVIDED WITH BATTERY AS AN
ALTERNATIVE POWER SUPPLY CAPABLE OF PROVIDING
POWER FOR AT LEAST 7 DAYS IN NORMAL CONDITION,
FOLLOWED BY, 4 MINUTES OF ALARM; AND
- CARBON MONOXIDE ALARM ARE ALSO REQUIRED
ADJACENT TO EACH SLEEPING AREA.

☐ = PROVIDE MECHANICAL EXHAUST TO OUTSIDE

2012 O.B.C. DRAWINGS

REV-1	NEW STANDARD DRWG MODIFICATION	01/01/2022	DOYON
NO.	DESCRIPTION	MM/DD/YYYY	BY

DRAWING: GROUND FLOOR PLAN
STANDARD KITCHEN - MID

ADDRESS:	SCALE:	DATE:
XX	3/16" = 1'-0"	XX/XX/XXXX

130 - THE LEWIS
2022 FOOTPRINT

(STANDARD DRAWINGS)

SHEET:

A.7d

1 GROUND FLOOR PLAN - STANDARD KITCHEN - MID UNIT

SCALE: 3/16" = 1'-0"

FLOOR FRAMING:

- F1 1 7/8" PRE-ENG. OPEN JOIST TRIFORM @ 19.2" o/c
c/w STRAPPING UNLESS OTHERWISE NOTED (SEE
MANUFACTURER)
- F2 2" x 8" JOIST @ 16" o/c UNLESS OTHERWISE NOTED
- F3 2" x 8" PRESSURE TREATED JOIST @ 16" o/c
UNLESS OTHERWISE NOTED
- S1 REFER TO FLOOR JOIST LAYOUT SHOP DRAWINGS FOR
ALL TRIMMER AND HEADER JOISTS AT FLOOR OPENING
(UNLESS OTHERWISE NOTED)

GENERAL NOTES:

- 1- ALL POINT LOADS TO BE BLOCKED DOWN TO THE
FOUNDATION WALL OR SUPPORTING MEMBER
- 2- ALL BEAMS TO HAVE A MIN 3 1/2" END BEARING
- 3- COORDINATE COLUMNS WITH FINAL LOCATION OF GIRDER
TRUSSES AS PER APPROVED ROOF TRUSS SHOP DRAWINGS

PORCH CONSTRUCTION:

TOP OF CONCRETE TO SLOPE 1" AWAY FROM HOUSE
8" SLOPED TO 7" POURED CONCRETE 32 Mpa 10M
BARS @ 8" o/c EACH WAY PLUS 10M DOWELS 16" o/c
WALL TO SLAB ON CLEAR STONE ON UNDISTURBED
SOIL. SLAB TO BEAR ON FOUNDATION WALLS.

PROVIDE A 10 1/2" x 3/8" STEEL PLATE (5 1/2"
OVERHANG PASS EXTERIOR STUD FACE) WITH FULL
1/4" FILLET WELD TO FLANGE AT TOP AND 1" STITCH
WELD AT 6" SPACING AT BOTTOM OF FLANGE.
(STOP STEEL PLATE 6" SHORT AT BOTH ENDS OF BEAM
TO ALLOW BEAM TO SIT ON TOP OF WALL)

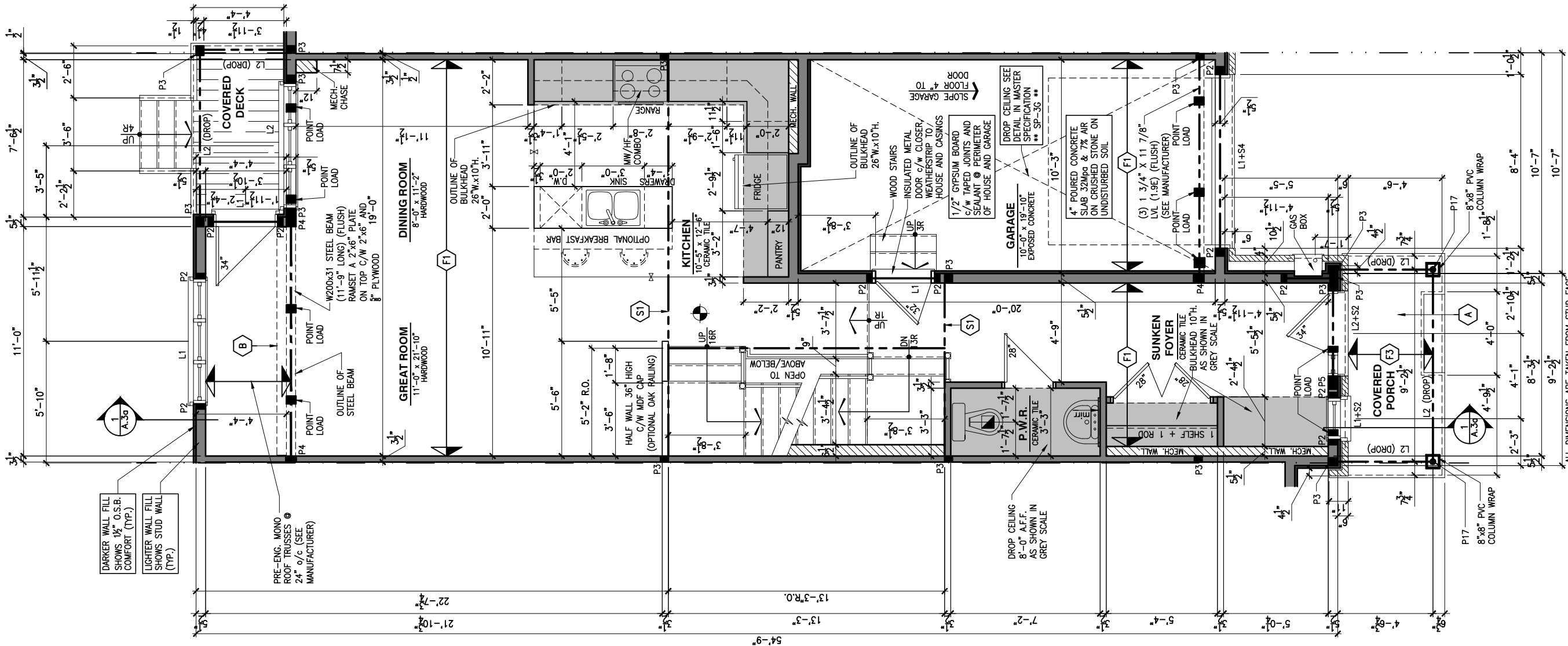

LOT: XXXX

DATE: XX/XX/XXXX



I, DANIEL GUERIN, ARCHITECTURAL MANAGER FOR
VALECRAFT HOMES LTD., HAVE REVIEWED THE FOLLOWING DOCUMENTS
AND TAKE RESPONSIBILITY FOR THE DESIGN ACTIVITIES.

- PERSONAL BCIN #19896
- TARIION REGISTRATION NUMBER #611

** SEE SIGNED SCHEDULE 1: DESIGNER INFORMATION FORM **

THIS DRAWING IS TO BE USED IN CONJUNCTION WITH SCHEDULE
B-1A AND ANY 680'S AND MAY SHOW ONLY SOME OF THE CHANGES
DETAILED ON THAT DOCUMENT. SHOULD THE DRAWINGS NOT SHOW
ALL ITEMS CONTAINED ON A SCHEDULE OR MISS OTHER ITEMS
ALTOGETHER, THE SCHEDULE IS CONSIDERED THE GOVERNING
DOCUMENT.

ALL CONTRACTORS SHALL PERFORM THEIR WORK WHETHER
DESCRIBED OR NOT, ACCORDING TO THE APPLICABLE BUILDING
CODE REQUIREMENTS AND MUNICIPAL REGULATIONS.

THE GENERAL CONTRACTOR SHALL CHECK AND VERIFY ALL
DIMENSIONS AND REPORT ERRORS AND OMISSIONS TO VALECRAFT'S
ARCHITECTURAL DEPARTMENT.

NO DIMENSION SHOULD BE SCALED ON DRAWINGS.

THE GENERAL CONTRACTOR OR SUB-CONTRACTORS WILL BE HELD
RESPONSIBLE FOR ALL WORK DONE ON THE CONSTRUCTION SITE.

NOTES:

STEEL LINTEL:

- S1 = L 90x90x6
S2 = L 90x90x6
S3 = L 100x90x8
S4 = L 125x90x8
S5 = L 125x90x10
S6 = L 200x100x12
S7 = L 150x100x10 (8" BEARING)

LINTEL TABLE:

- L1 = 2-2x10 + P2 ON BOTH SIDES
L2 = 3-2x10 + P3 ON BOTH SIDES
L3 = 2-1.75x9.5 LVL (1.9E) + P3 ON BOTH SIDES
L4 = 3-1.75x9.5 LVL (1.9E) + P3 ON BOTH SIDES

* IF LINTEL IS EXPOSED TO THE EXTERIOR, PROVIDE PRESSURE
TREATED LUMBER

POST TABLE:

- P1 = 3" ADJUSTABLE STEEL COLUMN
P10 = HEAVY DUTY, TYPE 2, ADJUSTABLE RED JACK
POST BY USP
- P2 = 2-2x4 OR 2-2x6
P3 = 3-2x4 OR 3-2x6
P4 = 4-2x4 OR 4-2x6
P5 = 5-2x4 OR 5-2x6
P6 = 6-2x4 OR 6-2x6
- P13 = HSS 88.9x88.9x3.18 + 100x200x12 T&B PL. (*)
P14 = HSS 89x89x4.8 + 100x200x12 T&B PL. (*)
P15 = HSS 76.2x76.2x4.78 + 100x180x12 T&B PL. (*)
P16 = HSS 76.2x76.2x4.78 + 130x130x12 T&B PL. (*)
P17 = HSS 73 O.D.x4.8 + 100x180x12 BOTTOM PL.
+ 130x160x10 TOP PL. (*)
+ 2-12x ANCH. (WHERE ANCH. PL. NOT USED)

* POST ARE ALL JACK C/W STUD

(EX. P2 = 1 JACK + 1 STUD)

* IF NO POST ARE MENTIONED ON PLANS, PROVIDE MIN. A "P2"

- ☉ = SMOKE ALARMS AS PER SECTION 9.10.19. OF THE
ONTARIO BUILDING CODE:
- SHALL HAVE A VISUAL SIGNALING DEVICE;
- ARE REQUIRED IN EACH SLEEPING ROOM AND HALLWAY;
- ARE REQUIRED ON EACH STOREY, INCLUDING BASEMENT;
- ARE REQUIRED TO BE PROVIDED WITH BATTERY AS AN
ALTERNATIVE POWER SUPPLY CAPABLE OF PROVIDING
POWER FOR AT LEAST 7 DAYS IN NORMAL CONDITION,
FOLLOWED BY, 4 MINUTES OF ALARM; AND
- CARBON MONOXIDE ALARM ARE ALSO REQUIRED
ADJACENT TO EACH SLEEPING AREA.

☐ = PROVIDE MECHANICAL EXHAUST TO OUTSIDE

2012 O.B.C. DRAWINGS

REV-1	NEW STANDARD DRWG MODIFICATION	01/01/2022	DOYON
NO.	DESCRIPTION	MM/DD/YYYY	BY

DRAWING: GROUND FLOOR PLAN
OPTIONAL KITCHEN #1 - MID

ADDRESS:	SCALE:	DATE:
XX	3/16" = 1'-0"	XX/XX/XXXX

130 - THE LEWIS
2022 FOOTPRINT

(STANDARD DRAWINGS)

SHEET:

A.7e

1 GROUND FLOOR PLAN - OPTIONAL KITCHEN #1 - MID UNIT

SCALE: 3/16" = 1'-0"

FLOOR FRAMING:

- F1 11 3/8" PRE-ENG. OPEN JOIST TRIFORM @ 19.2" o/c
c/w STRAPPING UNLESS OTHERWISE NOTED (SEE
MANUFACTURER)
- F2 2" x 8" JOIST @ 16" o/c UNLESS OTHERWISE NOTED
- F3 2" x 8" PRESSURE TREATED JOIST @ 16" o/c
UNLESS OTHERWISE NOTED
- S1 REFER TO FLOOR JOIST LAYOUT SHOP DRAWINGS FOR
ALL TRIMMER AND HEADER JOISTS AT FLOOR OPENING
(UNLESS OTHERWISE NOTED)

GENERAL NOTES:

- 1- ALL POINT LOADS TO BE BLOCKED DOWN TO THE
FOUNDATION WALL OR SUPPORTING MEMBER
- 2- ALL BEAMS TO HAVE A MIN 3 1/2" END BEARING
- 3- COORDINATE COLUMNS WITH FINAL LOCATION OF GIRDER
TRUSSES AS PER APPROVED ROOF TRUSS SHOP DRAWINGS

PORCH CONSTRUCTION:

TOP OF CONCRETE TO SLOPE 1" AWAY FROM HOUSE
8" SLOPED TO 7" POURED CONCRETE 32 Mpa 10M
BARS @ 8" o/c EACH WAY PLUS 10M DOWELS 16" o/c
WALL TO SLAB ON CLEAR STONE ON UNDISTURBED
SOIL. SLAB TO BEAR ON FOUNDATION WALLS.

PROVIDE A 10 1/2" x 3/8" STEEL PLATE (5 1/2"
OVERHANG PASS EXTERIOR STUD FACE) WITH FULL
1/4" FILLET WELD TO FLANGE AT TOP AND 1" STITCH
WELD AT 6" SPACING AT BOTTOM OF FLANGE.
(STOP STEEL PLATE 6" SHORT AT BOTH ENDS OF BEAM
TO ALLOW BEAM TO SIT ON TOP OF WALL)

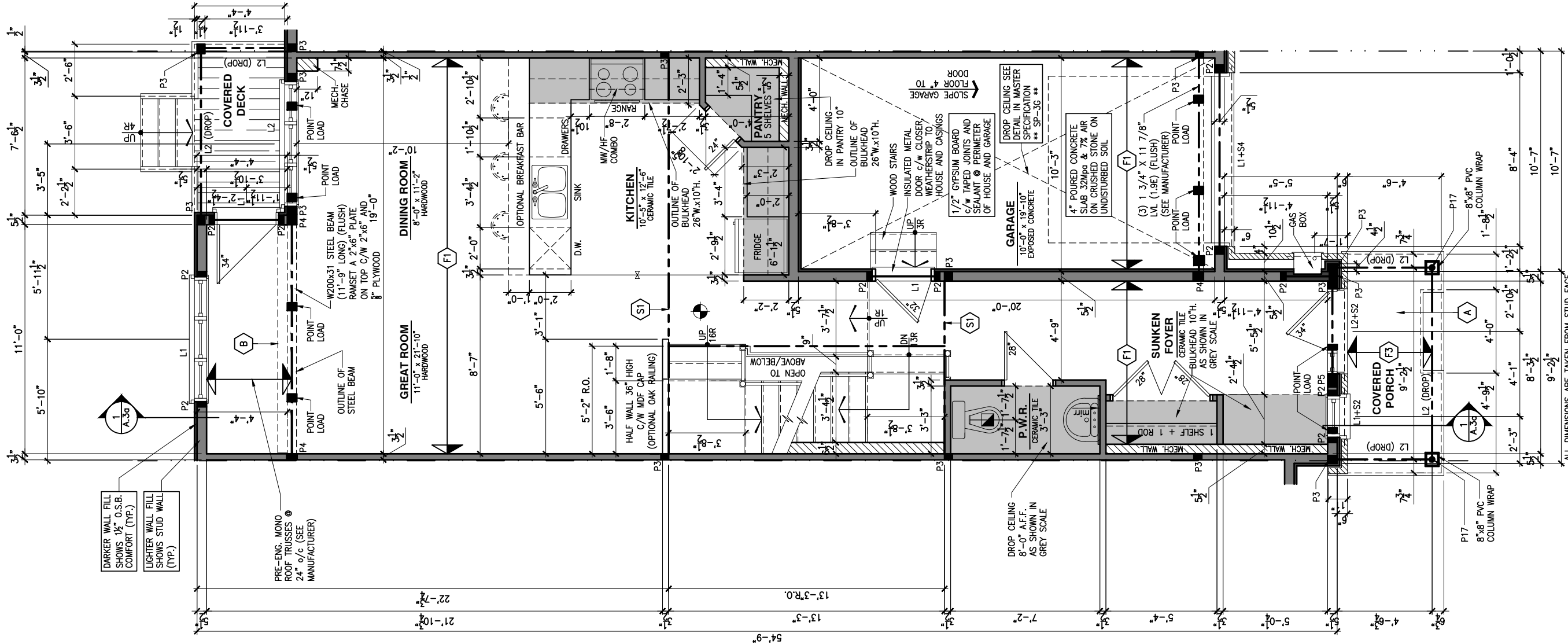

LOT: XXXX
DATE: XX/XX/XXXX



I, DANIEL GUERIN, ARCHITECTURAL MANAGER FOR
VALECRAFT HOMES LTD., HAVE REVIEWED THE FOLLOWING DOCUMENTS
AND TAKE RESPONSIBILITY FOR THE DESIGN ACTIVITIES.

- PERSONAL BCIN #19896
- TARIION REGISTRATION NUMBER #611

** SEE SIGNED SCHEDULE 1: DESIGNER INFORMATION FORM **

THIS DRAWING IS TO BE USED IN CONJUNCTION WITH SCHEDULE
B-1A AND ANY 680'S AND MAY SHOW ONLY SOME OF THE CHANGES
DETAILED ON THAT DOCUMENT. SHOULD THE DRAWINGS NOT SHOW
ALL ITEMS CONTAINED ON A SCHEDULE OR MISS OTHER ITEMS
ALTOGETHER, THE SCHEDULE IS CONSIDERED THE GOVERNING
DOCUMENT.

ALL CONTRACTORS SHALL PERFORM THEIR WORK WHETHER
DESCRIBED OR NOT, ACCORDING TO THE APPLICABLE BUILDING
CODE REQUIREMENTS AND MUNICIPAL REGULATIONS.

THE GENERAL CONTRACTOR SHALL CHECK AND VERIFY ALL
DIMENSIONS AND REPORT ERRORS AND OMISSIONS TO VALECRAFT'S
ARCHITECTURAL DEPARTMENT.

NO DIMENSION SHOULD BE SCALED ON DRAWINGS.

THE GENERAL CONTRACTOR OR SUB-CONTRACTORS WILL BE HELD
RESPONSIBLE FOR ALL WORK DONE ON THE CONSTRUCTION SITE.

NOTES:

STEEL LINTEL:

- S1 = L 90x90x6
S2 = L 90x90x6
S3 = L 100x90x8
S4 = L 125x90x8
S5 = L 125x90x10
S6 = L 200x100x12
S7 = L 150x100x10 (8" BEARING)

LINTEL TABLE:

- L1 = 2-2x10 + P2 ON BOTH SIDES
L2 = 3-2x10 + P3 ON BOTH SIDES
L3 = 2-1.75x9.5 LVL (1.9E) + P3 ON BOTH SIDES
L4 = 3-1.75x9.5 LVL (1.9E) + P3 ON BOTH SIDES

* IF LINTEL IS EXPOSED TO THE EXTERIOR, PROVIDE PRESSURE
TREATED LUMBER

POST TABLE:

- P1 = 3" ADJUSTABLE STEEL COLUMN
P1a = HEAVY DUTY, TYPE 2, ADJUSTABLE RED JACK
POST BY USP
- P2 = 2-2x4 OR 2-2x6
P3 = 3-2x4 OR 3-2x6
P4 = 4-2x4 OR 4-2x6
P5 = 5-2x4 OR 5-2x6
P6 = 6-2x4 OR 6-2x6
- P13 = HSS 88.9x88.9x3.18 + 100x200x12 T&B PL. (*)
P14 = HSS 89x89x4.8 + 100x200x12 T&B PL. (*)
P15 = HSS 76.2x76.2x4.78 + 100x180x12 T&B PL. (*)
P16 = HSS 76.2x76.2x4.78 + 130x130x12 T&B PL. (*)
P17 = HSS 73 O.D.x4.8 + 100x180x12 BOTTOM PL.
+ 130x160x10 TOP PL. (*)
(*) = 2-12# ANCH. (WHERE ANCH. PL. NOT USED)

* POST ARE ALL JACK c/w STUD

(EX. P2 = 1 JACK + 1 STUD)

* IF NO POST ARE MENTIONED ON PLANS, PROVIDE MIN. A "P2"

- ☉ = SMOKE ALARMS AS PER SECTION 9.10.19. OF THE
ONTARIO BUILDING CODE:
- SHALL HAVE A VISUAL SIGNALING DEVICE;
- ARE REQUIRED IN EACH SLEEPING ROOM AND HALLWAY;
- ARE REQUIRED ON EACH STOREY, INCLUDING BASEMENT;
- ARE REQUIRED TO BE PROVIDED WITH BATTERY AS AN
ALTERNATIVE POWER SUPPLY CAPABLE OF PROVIDING
POWER FOR AT LEAST 7 DAYS IN NORMAL CONDITION,
FOLLOWED BY, 4 MINUTES OF ALARM; AND
- CARBON MONOXIDE ALARM ARE ALSO REQUIRED
ADJACENT TO EACH SLEEPING AREA.

☐ = PROVIDE MECHANICAL EXHAUST TO OUTSIDE

2012 O.B.C. DRAWINGS

REV-1	NEW STANDARD DRWG MODIFICATION	01/01/2022	DOYON
NO.	DESCRIPTION	MM/DD/YYYY	BY

DRAWING: GROUND FLOOR PLAN
OPTIONAL KITCHEN #2 - MID

ADDRESS:	SCALE:	DATE:
XX	3/16" = 1'-0"	XX/XX/XXXX

130 - THE LEWIS
2022 FOOTPRINT

(STANDARD DRAWINGS)

SHEET:

A.7f

1 GROUND FLOOR PLAN - OPTIONAL KITCHEN #2 - MID UNIT

SCALE: 3/16" = 1'-0"

FLOOR FRAMING:

- F3 11 3/8" PRE-ENG. OPEN JOIST TRIFORM @ 19.2" o/c
c/w STRAPPING UNLESS OTHERWISE NOTED (SEE
MANUFACTURER)
- F2 2" x 8" JOIST @ 16" o/c UNLESS OTHERWISE NOTED
- F3 2" x 8" PRESSURE TREATED JOIST @ 16" o/c
UNLESS OTHERWISE NOTED
- S1 REFER TO FLOOR JOIST LAYOUT SHOP DRAWINGS FOR
ALL TRIMMER AND HEADER JOISTS AT FLOOR OPENING
(UNLESS OTHERWISE NOTED)

GENERAL NOTES:

- 1- ALL POINT LOADS TO BE BLOCKED DOWN TO THE
FOUNDATION WALL OR SUPPORTING MEMBER
- 2- ALL BEAMS TO HAVE A MIN 3 1/2" END BEARING
- 3- COORDINATE COLUMNS WITH FINAL LOCATION OF GIRDER
TRUSSES AS PER APPROVED ROOF TRUSS SHOP DRAWINGS

PORCH CONSTRUCTION:

TOP OF CONCRETE TO SLOPE 1" AWAY FROM HOUSE
8" SLOPED TO 7" POURED CONCRETE 32 Mpa 10M
BARS @ 8" o/c EACH WAY PLUS 10M DOWELS 16" o/c
WALL TO SLAB ON CLEAR STONE ON UNDISTURBED
SOIL. SLAB TO BEAR ON FOUNDATION WALLS.

PROVIDE A 10 1/2" x 3/8" STEEL PLATE (5 1/2"
OVERHANG PASS EXTERIOR STUD FACE) WITH FULL
1/4" FILLET WELD TO FLANGE AT TOP AND 1" STITCH
WELD AT 6" SPACING AT BOTTOM OF FLANGE.
(STOP STEEL PLATE 6" SHORT AT BOTH ENDS OF BEAM
TO ALLOW BEAM TO SIT ON TOP OF WALL)

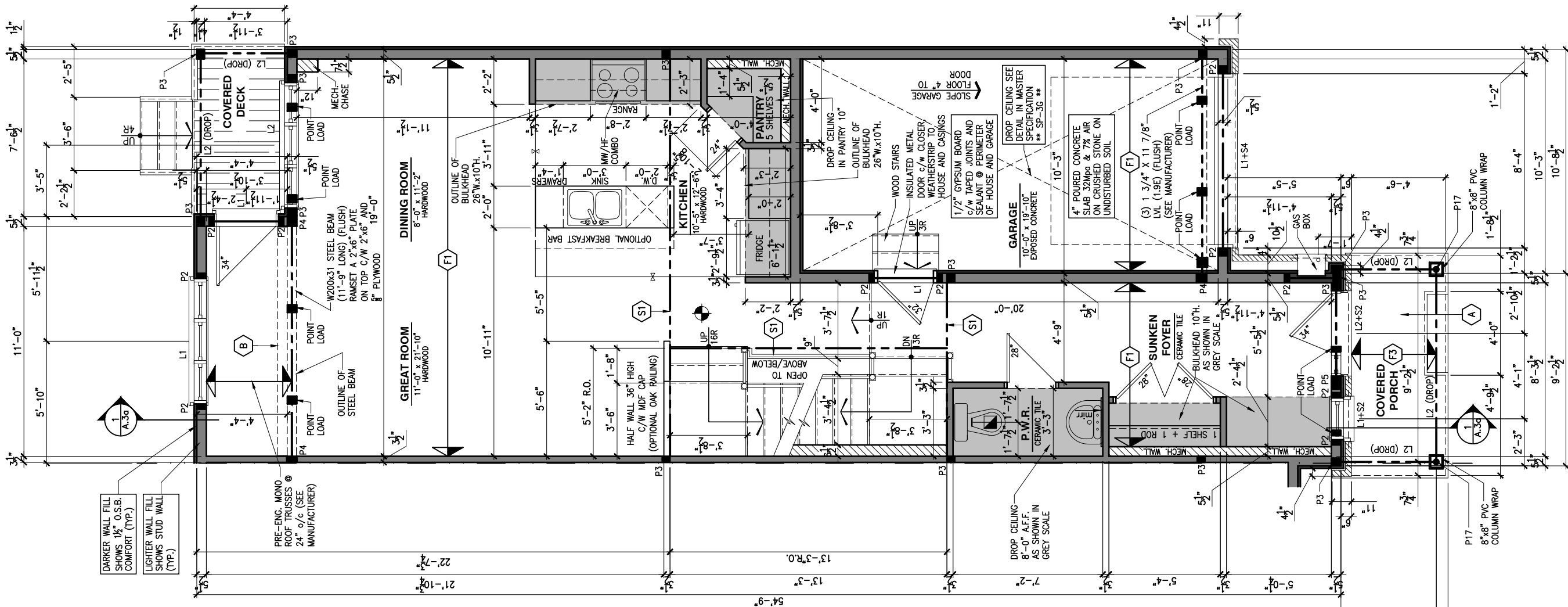

LOT: XXXX
DATE: XX/XX/XXXX

Valecraft
Homes (2019) Limited

I, DANIEL GUERIN, ARCHITECTURAL MANAGER FOR
VALECRAFT HOMES LTD., HAVE REVIEWED THE FOLLOWING DOCUMENTS
AND TAKE RESPONSIBILITY FOR THE DESIGN ACTIVITIES.

- PERSONAL BCIN #19896
- TARIION REGISTRATION NUMBER #611

** SEE SIGNED SCHEDULE 1: DESIGNER INFORMATION FORM **

THIS DRAWING IS TO BE USED IN CONJUNCTION WITH SCHEDULE
B-1A AND ANY 680'S AND MAY SHOW ONLY SOME OF THE CHANGES
DETAILED ON THAT DOCUMENT. SHOULD THE DRAWINGS NOT SHOW
ALL ITEMS CONTAINED ON A SCHEDULE OR MISS OTHER ITEMS
ALTOGETHER, THE SCHEDULE IS CONSIDERED THE GOVERNING
DOCUMENT.

ALL CONTRACTORS SHALL PERFORM THEIR WORK WHETHER
DESCRIBED OR NOT, ACCORDING TO THE APPLICABLE BUILDING
CODE REQUIREMENTS AND MUNICIPAL REGULATIONS.

THE GENERAL CONTRACTOR SHALL CHECK AND VERIFY ALL
DIMENSIONS AND REPORT ERRORS AND OMISSIONS TO VALECRAFT'S
ARCHITECTURAL DEPARTMENT.

NO DIMENSION SHOULD BE SCALED ON DRAWINGS.

THE GENERAL CONTRACTOR OR SUB-CONTRACTORS WILL BE HELD
RESPONSIBLE FOR ALL WORK DONE ON THE CONSTRUCTION SITE.

NOTES:

STEEL LINTEL:

- S1 = L 90x90x6
S2 = L 90x90x8
S3 = L 100x90x8
S4 = L 125x90x8
S5 = L 125x90x10
S6 = L 200x100x12
S7 = L 150x100x10 (8" BEARING)

LINTEL TABLE:

- L1 = 2-2x10 + P2 ON BOTH SIDES
L2 = 3-2x10 + P3 ON BOTH SIDES
L3 = 2-1.75x9.5 LVL (1.9E) + P3 ON BOTH SIDES
L4 = 3-1.75x9.5 LVL (1.9E) + P3 ON BOTH SIDES

* IF LINTEL IS EXPOSED TO THE EXTERIOR, PROVIDE PRESSURE
TREATED LUMBER

POST TABLE:

- P1 = 3" ADJUSTABLE STEEL COLUMN
P1a = HEAVY DUTY, TYPE 2, ADJUSTABLE RED JACK
POST BY USP
- P2 = 2-2x4 OR 2-2x6
P3 = 3-2x4 OR 3-2x6
P4 = 4-2x4 OR 4-2x6
P5 = 5-2x4 OR 5-2x6
P6 = 6-2x4 OR 6-2x6
- P13 = HSS 88.9x88.9x3.18 + 100x200x12 T&B PL. (*)
P14 = HSS 89x89x4.8 + 100x200x12 T&B PL. (*)
P15 = HSS 76.2x76.2x4.78 + 100x180x12 T&B PL. (*)
P16 = HSS 76.2x76.2x4.78 + 130x130x12 T&B PL. (*)
P17 = HSS 73 O.D.x4.8 + 100x180x12 BOTTOM PL.
+ 130x160x10 TOP PL. (*)
+ 2-12# ANCH. (WHERE ANCH. PL. NOT USED)

* POST ARE ALL JACK c/w STUD

(EX. P2 = 1 JACK + 1 STUD)

* IF NO POST ARE MENTIONED ON PLANS, PROVIDE MIN. A "P2"

- ☉ = SMOKE ALARMS AS PER SECTION 9.10.19. OF THE
ONTARIO BUILDING CODE:
- SHALL HAVE A VISUAL SIGNALING DEVICE;
- ARE REQUIRED IN EACH SLEEPING ROOM AND HALLWAY;
- ARE REQUIRED ON EACH STOREY, INCLUDING BASEMENT;
- ARE REQUIRED TO BE PROVIDED WITH BATTERY AS AN
ALTERNATIVE POWER SUPPLY CAPABLE OF PROVIDING
POWER FOR AT LEAST 7 DAYS IN NORMAL CONDITION,
FOLLOWED BY, 4 MINUTES OF ALARM; AND
- CARBON MONOXIDE ALARM ARE ALSO REQUIRED
ADJACENT TO EACH SLEEPING AREA.

☐ = PROVIDE MECHANICAL EXHAUST TO OUTSIDE

2012 O.B.C. DRAWINGS

REV-1	NEW STANDARD DRWG MODIFICATION	01/01/2022	DOYON
NO.	DESCRIPTION	MM/DD/YYYY	BY

DRAWING: **GROUND FLOOR PLAN**
STANDARD KITCHEN-GARAGE END

ADDRESS:	SCALE:	DATE:
XX	3/16" = 1'-0"	XX/XX/XXXX

130 - THE LEWIS
2022 FOOTPRINT
(STANDARD DRAWINGS)

SHEET:
A.7g

1
A.7g
SCALE: 3/16" = 1'-0"

GROUND FLOOR PLAN - STANDARD KITCHEN - GARAGE END UNIT

FLOOR FRAMING:

- F1 1 1/8" PRE-ENG. OPEN JOIST TRIFORM @ 19.2" o/c
c/w STRAPPING UNLESS OTHERWISE NOTED (SEE
MANUFACTURER)
- F2 2" x 8" JOIST @ 16" o/c UNLESS OTHERWISE NOTED
- F3 2" x 8" PRESSURE TREATED JOIST @ 16" o/c
UNLESS OTHERWISE NOTED
- S1 REFER TO FLOOR JOIST LAYOUT SHOP DRAWINGS FOR
ALL TRIMMER AND HEADER JOISTS AT FLOOR OPENING
(UNLESS OTHERWISE NOTED)

GENERAL NOTES:

- 1- ALL POINT LOADS TO BE BLOCKED DOWN TO THE
FOUNDATION WALL OR SUPPORTING MEMBER
- 2- ALL BEAMS TO HAVE A MIN 3 1/2" END BEARING
- 3- COORDINATE COLUMNS WITH FINAL LOCATION OF GIRDER
TRUSSES AS PER APPROVED ROOF TRUSS SHOP DRAWINGS

PORCH CONSTRUCTION:

TOP OF CONCRETE TO SLOPE 1" AWAY FROM HOUSE
8" SLOPED TO 7" POURED CONCRETE 32 Mpa 10M
BARS @ 8" o/c EACH WAY PLUS 10M DOWELS 16" o/c
WALL TO SLAB ON CLEAR STONE ON UNDISTURBED
SOIL. SLAB TO BEAR ON FOUNDATION WALLS.

PROVIDE A 10 1/2" x 3/8" STEEL PLATE (5 1/2"
OVERHANG PASS EXTERIOR STUD FACE) WITH FULL
1/4" FILLET WELD TO FLANGE AT TOP AND 1" STITCH
WELD AT 6" SPACING AT BOTTOM OF FLANGE.
(STOP STEEL PLATE 6" SHORT AT BOTH ENDS OF BEAM
TO ALLOW BEAM TO SIT ON TOP OF WALL)

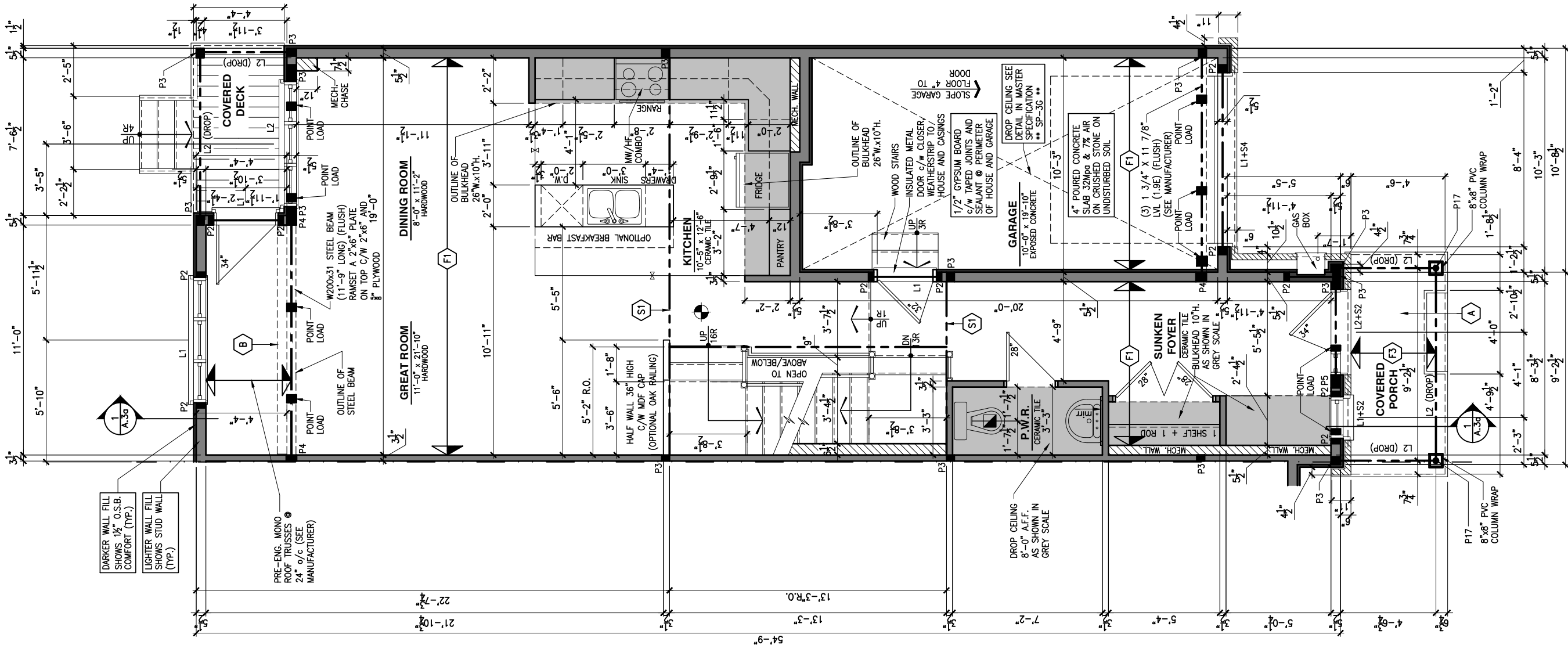

LOT: XXXX

DATE: XX/XX/XXXX



I, DANIEL GUERIN, ARCHITECTURAL MANAGER FOR
VALECRAFT HOMES LTD., HAVE REVIEWED THE FOLLOWING DOCUMENTS
AND TAKE RESPONSIBILITY FOR THE DESIGN ACTIVITIES.

- PERSONAL BCIN #19896
- TARIION REGISTRATION NUMBER #611

** SEE SIGNED SCHEDULE 1: DESIGNER INFORMATION FORM **

THIS DRAWING IS TO BE USED IN CONJUNCTION WITH SCHEDULE
B-1A AND ANY 680'S AND MAY SHOW ONLY SOME OF THE CHANGES
DETAILED ON THAT DOCUMENT. SHOULD THE DRAWINGS NOT SHOW
ALL ITEMS CONTAINED ON A SCHEDULE OR MISS OTHER ITEMS
ALTOGETHER, THE SCHEDULE IS CONSIDERED THE GOVERNING
DOCUMENT.

ALL CONTRACTORS SHALL PERFORM THEIR WORK WHETHER
DESCRIBED OR NOT, ACCORDING TO THE APPLICABLE BUILDING
CODE REQUIREMENTS AND MUNICIPAL REGULATIONS.

THE GENERAL CONTRACTOR SHALL CHECK AND VERIFY ALL
DIMENSIONS AND REPORT ERRORS AND OMISSIONS TO VALECRAFT'S
ARCHITECTURAL DEPARTMENT.

NO DIMENSION SHOULD BE SCALED ON DRAWINGS.

THE GENERAL CONTRACTOR OR SUB-CONTRACTORS WILL BE HELD
RESPONSIBLE FOR ALL WORK DONE ON THE CONSTRUCTION SITE.

NOTES:

STEEL LINTEL:

- S1 = L 90x90x6
S2 = L 90x90x8
S3 = L 100x90x8
S4 = L 125x90x8
S5 = L 125x90x10
S6 = L 200x100x12
S7 = L 150x100x10 (8" BEARING)

LINTEL TABLE:

- L1 = 2-2x10 + P2 ON BOTH SIDES
L2 = 3-2x10 + P3 ON BOTH SIDES
L3 = 2-1.75x9.5 LVL (1.9E) + P3 ON BOTH SIDES
L4 = 3-1.75x9.5 LVL (1.9E) + P3 ON BOTH SIDES

* IF LINTEL IS EXPOSED TO THE EXTERIOR, PROVIDE PRESSURE
TREATED LUMBER

POST TABLE:

- P1 = 3" ADJUSTABLE STEEL COLUMN
P1a = HEAVY DUTY, TYPE 2, ADJUSTABLE RED JACK
POST BY USP
- P2 = 2-2x4 OR 2-2x6
P3 = 3-2x4 OR 3-2x6
P4 = 4-2x4 OR 4-2x6
P5 = 5-2x4 OR 5-2x6
P6 = 6-2x4 OR 6-2x6
- P13 = HSS 88.9x88.9x3.18 + 100x200x12 T&B PL. (*)
P14 = HSS 89x89x4.8 + 100x200x12 T&B PL. (*)
P15 = HSS 76.2x76.2x4.78 + 100x180x12 T&B PL. (*)
P16 = HSS 76.2x76.2x4.78 + 130x130x12 T&B PL. (*)
P17 = HSS 73 O.D.x4.8 + 100x180x12 BOTTOM PL.
+ 130x160x10 TOP PL. (*)
+ 2-12# ANCH. (WHERE ANCH. PL. NOT USED)

* POST ARE ALL JACK c/w STUD

(EX. P2 = 1 JACK + 1 STUD)

* IF NO POST ARE MENTIONED ON PLANS, PROVIDE MIN. A "P2"

- ☉ = SMOKE ALARMS AS PER SECTION 9.10.19. OF THE
ONTARIO BUILDING CODE:
- SHALL HAVE A VISUAL SIGNALING DEVICE;
- ARE REQUIRED IN EACH SLEEPING ROOM AND HALLWAY;
- ARE REQUIRED ON EACH STOREY, INCLUDING BASEMENT;
- ARE REQUIRED TO BE PROVIDED WITH BATTERY AS AN
ALTERNATIVE POWER SUPPLY CAPABLE OF PROVIDING
POWER FOR AT LEAST 7 DAYS IN NORMAL CONDITION,
FOLLOWED BY, 4 MINUTES OF ALARM; AND
- CARBON MONOXIDE ALARM ARE ALSO REQUIRED
ADJACENT TO EACH SLEEPING AREA.

☐ = PROVIDE MECHANICAL EXHAUST TO OUTSIDE

2012 O.B.C. DRAWINGS

REV-1	NEW STANDARD DRWG MODIFICATION	01/01/2022	DOYON
NO.	DESCRIPTION	MM/DD/YYYY	BY

DRAWING: **GROUND FLOOR PLAN**
OPT. KITCHEN #1 - GARAGE END

ADDRESS: XX SCALE: 3/16" = 1'-0" DATE: XX/XX/XXXX

130 - THE LEWIS
2022 FOOTPRINT

(STANDARD DRAWINGS)

SHEET:

A.7h

1 GROUND FLOOR PLAN - OPTIONAL KITCHEN #1 - GARAGE END UNIT

SCALE: 3/16" = 1'-0"

FLOOR FRAMING:

- F1 1 7/8" PRE-ENG. OPEN JOIST TRIFORCE @ 19.2" o/c
c/w STRAPPING UNLESS OTHERWISE NOTED (SEE
MANUFACTURER)
- F2 2" x 8" JOIST @ 16" o/c UNLESS OTHERWISE NOTED
- F3 2" x 8" PRESSURE TREATED JOIST @ 16" o/c
UNLESS OTHERWISE NOTED
- S1 REFER TO FLOOR JOIST LAYOUT SHOP DRAWINGS FOR
ALL TRIMMER AND HEADER JOISTS AT FLOOR OPENING
(UNLESS OTHERWISE NOTED)

GENERAL NOTES:

- 1- ALL POINT LOADS TO BE BLOCKED DOWN TO THE
FOUNDATION WALL OR SUPPORTING MEMBER
- 2- ALL BEAMS TO HAVE A MIN 3 1/2" END BEARING
- 3- COORDINATE COLUMNS WITH FINAL LOCATION OF GIRDER
TRUSSES AS PER APPROVED ROOF TRUSS SHOP DRAWINGS

PORCH CONSTRUCTION:

TOP OF CONCRETE TO SLOPE 1" AWAY FROM HOUSE
8" SLOPED TO 7" POURED CONCRETE 32 Mpa 10M
BARS @ 8" o/c EACH WAY PLUS 10M DOWELS 16" o/c
WALL TO SLAB ON CLEAR STONE ON UNDISTURBED
SOIL. SLAB TO BEAR ON FOUNDATION WALLS.

PROVIDE A 10 1/2" x 3/8" STEEL PLATE (5 1/2"
OVERHANG PASS EXTERIOR STUD FACE) WITH FULL
1/4" FILLET WELD TO FLANGE AT TOP AND 1" STITCH
WELD AT 6" SPACING AT BOTTOM OF FLANGE.
(STOP STEEL PLATE 6" SHORT AT BOTH ENDS OF BEAM
TO ALLOW BEAM TO SIT ON TOP OF WALL)

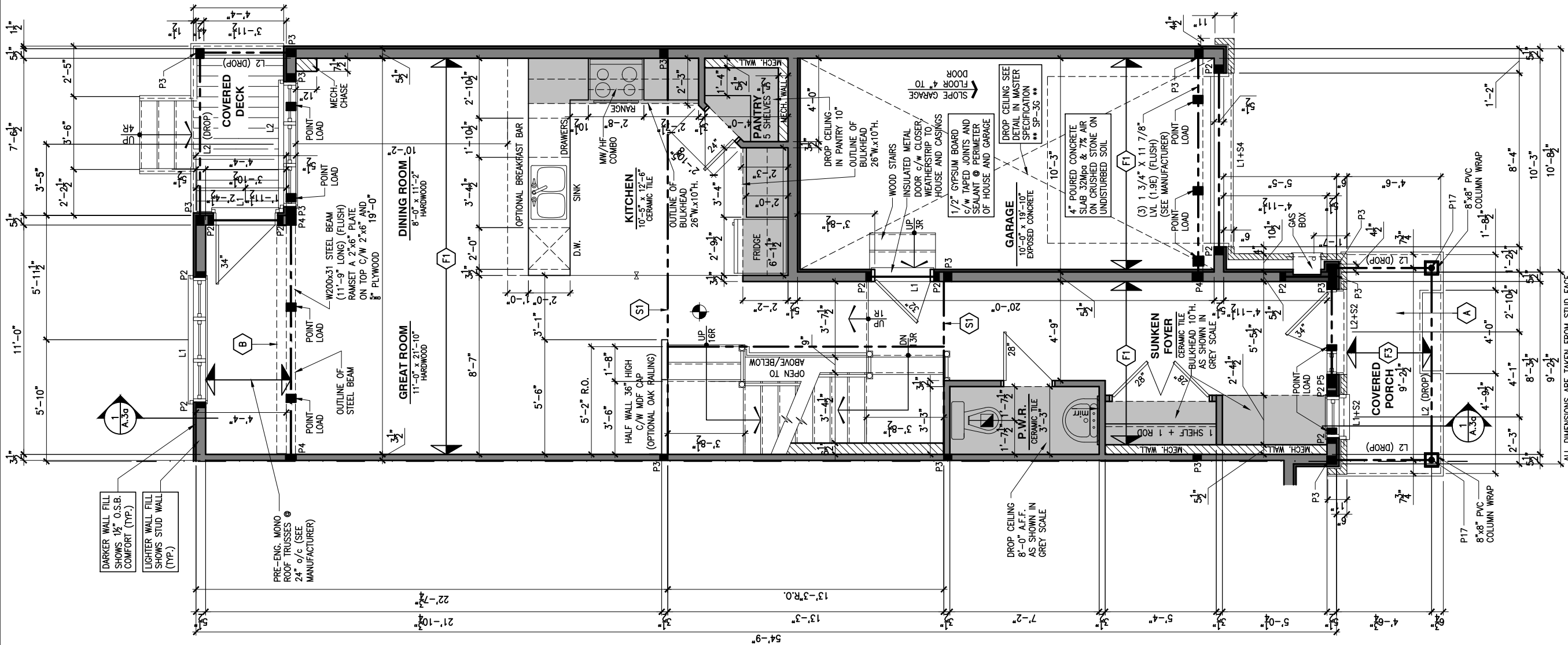

LOT: XXXX
DATE: XX/XX/XXXX



I, DANIEL GUERIN, ARCHITECTURAL MANAGER FOR
VALECRAFT HOMES LTD., HAVE REVIEWED THE FOLLOWING DOCUMENTS
AND TAKE RESPONSIBILITY FOR THE DESIGN ACTIVITIES.

- PERSONAL BCIN #19896
- TARIION REGISTRATION NUMBER #611

** SEE SIGNED SCHEDULE 1: DESIGNER INFORMATION FORM **

THIS DRAWING IS TO BE USED IN CONJUNCTION WITH SCHEDULE
B-1A AND ANY 680'S AND MAY SHOW ONLY SOME OF THE CHANGES
DETAILED ON THAT DOCUMENT. SHOULD THE DRAWINGS NOT SHOW
ALL ITEMS CONTAINED ON A SCHEDULE OR MISS OTHER ITEMS
ALTOGETHER, THE SCHEDULE IS CONSIDERED THE GOVERNING
DOCUMENT.

ALL CONTRACTORS SHALL PERFORM THEIR WORK WHETHER
DESCRIBED OR NOT, ACCORDING TO THE APPLICABLE BUILDING
CODE REQUIREMENTS AND MUNICIPAL REGULATIONS.

THE GENERAL CONTRACTOR SHALL CHECK AND VERIFY ALL
DIMENSIONS AND REPORT ERRORS AND OMISSIONS TO VALECRAFT'S
ARCHITECTURAL DEPARTMENT.

NO DIMENSION SHOULD BE SCALED ON DRAWINGS.

THE GENERAL CONTRACTOR OR SUB-CONTRACTORS WILL BE HELD
RESPONSIBLE FOR ALL WORK DONE ON THE CONSTRUCTION SITE.

NOTES:

STEEL LINTEL:

- S1 = L 90x90x6
S2 = L 90x90x6
S3 = L 100x90x8
S4 = L 125x90x8
S5 = L 125x90x10
S6 = L 200x100x12
S7 = L 150x100x10 (8" BEARING)

LINTEL TABLE:

- L1 = 2-2x10 + P2 ON BOTH SIDES
L2 = 3-2x10 + P3 ON BOTH SIDES
L3 = 2-1.75x9.5 LVL (1.9E) + P3 ON BOTH SIDES
L4 = 3-1.75x9.5 LVL (1.9E) + P3 ON BOTH SIDES

* IF LINTEL IS EXPOSED TO THE EXTERIOR, PROVIDE PRESSURE
TREATED LUMBER

POST TABLE:

- P1 = 3" ADJUSTABLE STEEL COLUMN
P1a = HEAVY DUTY, TYPE 2, ADJUSTABLE RED JACK
POST BY USP
P2 = 2-2x4 OR 2-2x6
P3 = 3-2x4 OR 3-2x6
P4 = 4-2x4 OR 4-2x6
P5 = 5-2x4 OR 5-2x6
P6 = 6-2x4 OR 6-2x6
P13 = HSS 88.9x88.9x3.18 + 100x200x12 T&B PL. (*)
P14 = HSS 89x89x4.8 + 100x200x12 T&B PL. (*)
P15 = HSS 76.2x76.2x4.78 + 100x180x12 T&B PL. (*)
P16 = HSS 76.2x76.2x4.78 + 130x130x12 T&B PL. (*)
P17 = HSS 73 O.D.x4.8 + 100x180x12 BOTTOM PL.
+ 130x160x10 TOP PL. (*)
(*) = 2-12" ANCH. (WHERE ANCH. PL. NOT USED)

* POST ARE ALL JACK c/w STUD

(EX. P2 = 1 JACK + 1 STUD)

* IF NO POST ARE MENTIONED ON PLANS, PROVIDE MIN. A "P2"

- ☉ = SMOKE ALARMS AS PER SECTION 9.10.19. OF THE
ONTARIO BUILDING CODE:
- SHALL HAVE A VISUAL SIGNALING DEVICE;
- ARE REQUIRED IN EACH SLEEPING ROOM AND HALLWAY;
- ARE REQUIRED ON EACH STOREY, INCLUDING BASEMENT;
- ARE REQUIRED TO BE PROVIDED WITH BATTERY AS AN
ALTERNATIVE POWER SUPPLY CAPABLE OF PROVIDING
POWER FOR AT LEAST 7 DAYS IN NORMAL CONDITION,
FOLLOWED BY, 4 MINUTES OF ALARM; AND
- CARBON MONOXIDE ALARM ARE ALSO REQUIRED
ADJACENT TO EACH SLEEPING AREA.

☐ = PROVIDE MECHANICAL EXHAUST TO OUTSIDE

2012 O.B.C. DRAWINGS

REV-1	NEW STANDARD DRWG MODIFICATION	01/01/2022	DOYON
NO.	DESCRIPTION	MM/DD/YYYY	BY

DRAWING: **GROUND FLOOR PLAN**
OPT. KITCHEN #2 - GARAGE END

ADDRESS: XX SCALE: 3/16" = 1'-0" DATE: XX/XX/XXXX

130 - THE LEWIS
2022 FOOTPRINT

(STANDARD DRAWINGS)

SHEET:

A.7i

1 GROUND FLOOR PLAN - OPTIONAL KITCHEN #2 - GARAGE END UNIT

SCALE: 3/16" = 1'-0"

FLOOR FRAMING:

- F1 11 3/8" PRE-ENG. OPEN JOIST TRIFORM @ 19.2" o/c
c/w STRAPPING UNLESS OTHERWISE NOTED (SEE
MANUFACTURER)
- F2 2" x 8" JOIST @ 16" o/c UNLESS OTHERWISE NOTED
- F3 2" x 8" PRESSURE TREATED JOIST @ 16" o/c
UNLESS OTHERWISE NOTED
- S1 REFER TO FLOOR JOIST LAYOUT SHOP DRAWINGS FOR
ALL TRIMMER AND HEADER JOISTS AT FLOOR OPENING
(UNLESS OTHERWISE NOTED)

GENERAL NOTES:

- 1- ALL POINT LOADS TO BE BLOCKED DOWN TO THE
FOUNDATION WALL OR SUPPORTING MEMBER
- 2- ALL BEAMS TO HAVE A MIN 3 1/2" END BEARING
- 3- COORDINATE COLUMNS WITH FINAL LOCATION OF GIRDER
TRUSSES AS PER APPROVED ROOF TRUSS SHOP DRAWINGS

PORCH CONSTRUCTION:

TOP OF CONCRETE TO SLOPE 1" AWAY FROM HOUSE
8" SLOPED TO 7" POURED CONCRETE 32 Mpa 10M
BARS @ 8" o/c EACH WAY PLUS 10M DOWELS 16" o/c
WALL TO SLAB ON CLEAR STONE ON UNDISTURBED
SOIL. SLAB TO BEAR ON FOUNDATION WALLS.

PROVIDE A 10 1/2" x 3/8" STEEL PLATE (5 1/2"
OVERHANG PASS EXTERIOR STUD FACE) WITH FULL
1/4" FILLET WELD TO FLANGE AT TOP AND 1" STITCH
WELD AT 6" SPACING AT BOTTOM OF FLANGE.
(STOP STEEL PLATE 6" SHORT AT BOTH ENDS OF BEAM
TO ALLOW BEAM TO SIT ON TOP OF WALL)

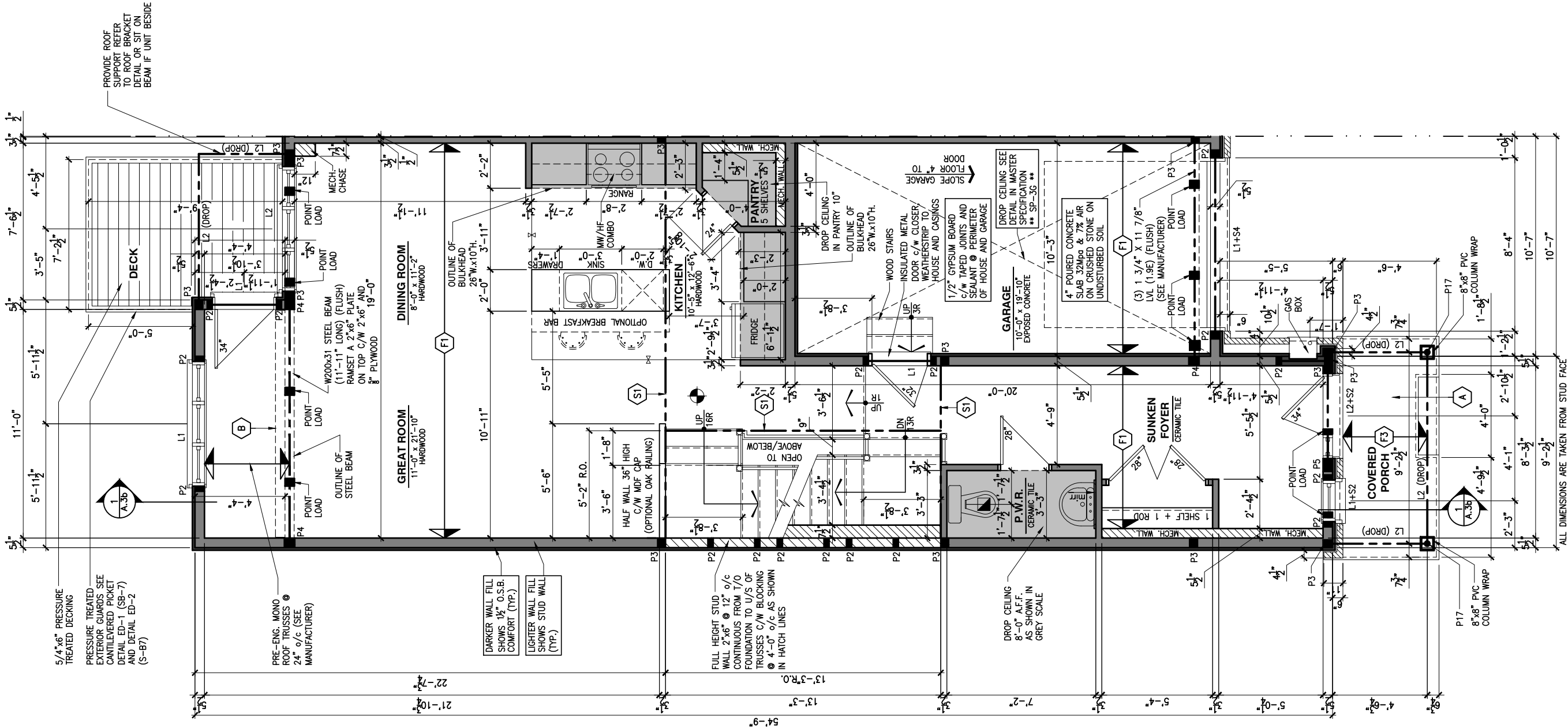

LOT: XXXX
DATE: XX/XX/XXXX



I, DANIEL GUERIN, ARCHITECTURAL MANAGER FOR
VALECRAFT HOMES LTD., HAVE REVIEWED THE FOLLOWING DOCUMENTS
AND TAKE RESPONSIBILITY FOR THE DESIGN ACTIVITIES.

- PERSONAL BCIN #19896
- TARIION REGISTRATION NUMBER #611

** SEE SIGNED SCHEDULE 1: DESIGNER INFORMATION FORM **

THIS DRAWING IS TO BE USED IN CONJUNCTION WITH SCHEDULE
B-1A AND ANY 680'S AND MAY SHOW ONLY SOME OF THE CHANGES
DETAILED ON THAT DOCUMENT. SHOULD THE DRAWINGS NOT SHOW
ALL ITEMS CONTAINED ON A SCHEDULE OR MISS OTHER ITEMS
ALTOGETHER, THE SCHEDULE IS CONSIDERED THE GOVERNING
DOCUMENT.

ALL CONTRACTORS SHALL PERFORM THEIR WORK WHETHER
DESCRIBED OR NOT, ACCORDING TO THE APPLICABLE BUILDING
CODE REQUIREMENTS AND MUNICIPAL REGULATIONS.

THE GENERAL CONTRACTOR SHALL CHECK AND VERIFY ALL
DIMENSIONS AND REPORT ERRORS AND OMISSIONS TO VALECRAFT'S
ARCHITECTURAL DEPARTMENT.

NO DIMENSION SHOULD BE SCALED ON DRAWINGS.

THE GENERAL CONTRACTOR OR SUB-CONTRACTORS WILL BE HELD
RESPONSIBLE FOR ALL WORK DONE ON THE CONSTRUCTION SITE.

NOTES:

STEEL LINTEL:

- S1 = L 90x90x6
S2 = L 90x90x8
S3 = L 100x90x8
S4 = L 125x90x8
S5 = L 125x90x10
S6 = L 200x100x12
S7 = L 150x100x10 (8" BEARING)

LINTEL TABLE:

- L1 = 2-2x10 + P2 ON BOTH SIDES
L2 = 3-2x10 + P3 ON BOTH SIDES
L3 = 2-1.75x9.5 LVL (1.9E) + P3 ON BOTH SIDES
L4 = 3-1.75x9.5 LVL (1.9E) + P3 ON BOTH SIDES

* IF LINTEL IS EXPOSED TO THE EXTERIOR, PROVIDE PRESSURE
TREATED LUMBER

POST TABLE:

- P1 = 3" ADJUSTABLE STEEL COLUMN
P1a = HEAVY DUTY, TYPE 2, ADJUSTABLE RED JACK
POST BY USP

- P2 = 2-2x4 OR 2-2x6
P3 = 3-2x4 OR 3-2x6
P4 = 4-2x4 OR 4-2x6
P5 = 5-2x4 OR 5-2x6
P6 = 6-2x4 OR 6-2x6

- P13 = HSS 88.9x88.9x3.18 + 100x200x12 T&B PL. (*)
P14 = HSS 89x89x4.8 + 100x200x12 T&B PL. (*)
P15 = HSS 76.2x76.2x4.78 + 100x180x12 T&B PL. (*)
P16 = HSS 76.2x76.2x4.78 + 130x130x12 T&B PL. (*)
P17 = HSS 73 O.D.x4.8 + 100x180x12 BOTTOM PL.
+ 130x160x10 TOP PL. (*)
(*) = 2-12" ANCH. (WHERE ANCH. PL. NOT USED)

* POST ARE ALL JACK C/W STUD

(EX. P2 = 1 JACK + 1 STUD)

* IF NO POST ARE MENTIONED ON PLANS, PROVIDE MIN. A "P2"

- ☉ = SMOKE ALARMS AS PER SECTION 9.10.19. OF THE
ONTARIO BUILDING CODE:
- SHALL HAVE A VISUAL SIGNALING DEVICE;
- ARE REQUIRED IN EACH SLEEPING ROOM AND HALLWAY;
- ARE REQUIRED ON EACH STOREY, INCLUDING BASEMENT;
- ARE REQUIRED TO BE PROVIDED WITH BATTERY AS AN
ALTERNATIVE POWER SUPPLY CAPABLE OF PROVIDING
POWER FOR AT LEAST 7 DAYS IN NORMAL CONDITION,
FOLLOWED BY, 4 MINUTES OF ALARM; AND
- CARBON MONOXIDE ALARM ARE ALSO REQUIRED
ADJACENT TO EACH SLEEPING AREA.

☐ = PROVIDE MECHANICAL EXHAUST TO OUTSIDE

2012 O.B.C. DRAWINGS

REV-1	NEW STANDARD DRWG MODIFICATION	01/01/2022	DOYON
NO.	DESCRIPTION	MM/DD/YYYY	BY

DRAWN: **GROUND FLOOR - WALKOUT**
STANDARD KITCHEN - PORCH END

ADDRESS:	SCALE:	DATE:
XX	3/16" = 1'-0"	XX/XX/XXXX

130 - THE LEWIS
2022 FOOTPRINT

(STANDARD DRAWINGS)

SHEET:

A.7j

1

GROUND FLOOR PLAN - WALKOUT - STANDARD KITCHEN - PORCH END UNIT

SCALE: 3/16" = 1'-0"

SCALE: 3/16" = 1'-0"

FLOOR FRAMING:

- F1 11 3/8" PRE-ENG. OPEN JOIST TRIFORM @ 19.2" o/c
c/w STRAPPING UNLESS OTHERWISE NOTED (SEE
MANUFACTURER)
- F2 2" x 8" JOIST @ 16" o/c UNLESS OTHERWISE NOTED
- F3 2" x 8" PRESSURE TREATED JOIST @ 16" o/c
UNLESS OTHERWISE NOTED
- S1 REFER TO FLOOR JOIST LAYOUT SHOP DRAWINGS FOR
ALL TRIMMER AND HEADER JOISTS AT FLOOR OPENING
(UNLESS OTHERWISE NOTED)

GENERAL NOTES:

- 1- ALL POINT LOADS TO BE BLOCKED DOWN TO THE
FOUNDATION WALL OR SUPPORTING MEMBER
- 2- ALL BEAMS TO HAVE A MIN 3 1/2" END BEARING
- 3- COORDINATE COLUMNS WITH FINAL LOCATION OF GIRDER
TRUSSES AS PER APPROVED ROOF TRUSS SHOP DRAWINGS

PORCH CONSTRUCTION:

TOP OF CONCRETE TO SLOPE 1" AWAY FROM HOUSE
8" SLOPED TO 7" POURED CONCRETE 32 Mpa 10M
BARS @ 8" o/c EACH WAY PLUS 10M DOWELS 16" o/c
WALL TO SLAB ON CLEAR STONE ON UNDISTURBED
SOIL. SLAB TO BEAR ON FOUNDATION WALLS.

PROVIDE A 10 1/2" x 3/8" STEEL PLATE (5 1/2"
OVERHANG PASS EXTERIOR STUD FACE) WITH FULL
1/4" FILLET WELD TO FLANGE AT TOP AND 1" STITCH
WELD AT 6" SPACING AT BOTTOM OF FLANGE.
(STOP STEEL PLATE 6" SHORT AT BOTH ENDS OF BEAM
TO ALLOW BEAM TO SIT ON TOP OF WALL)

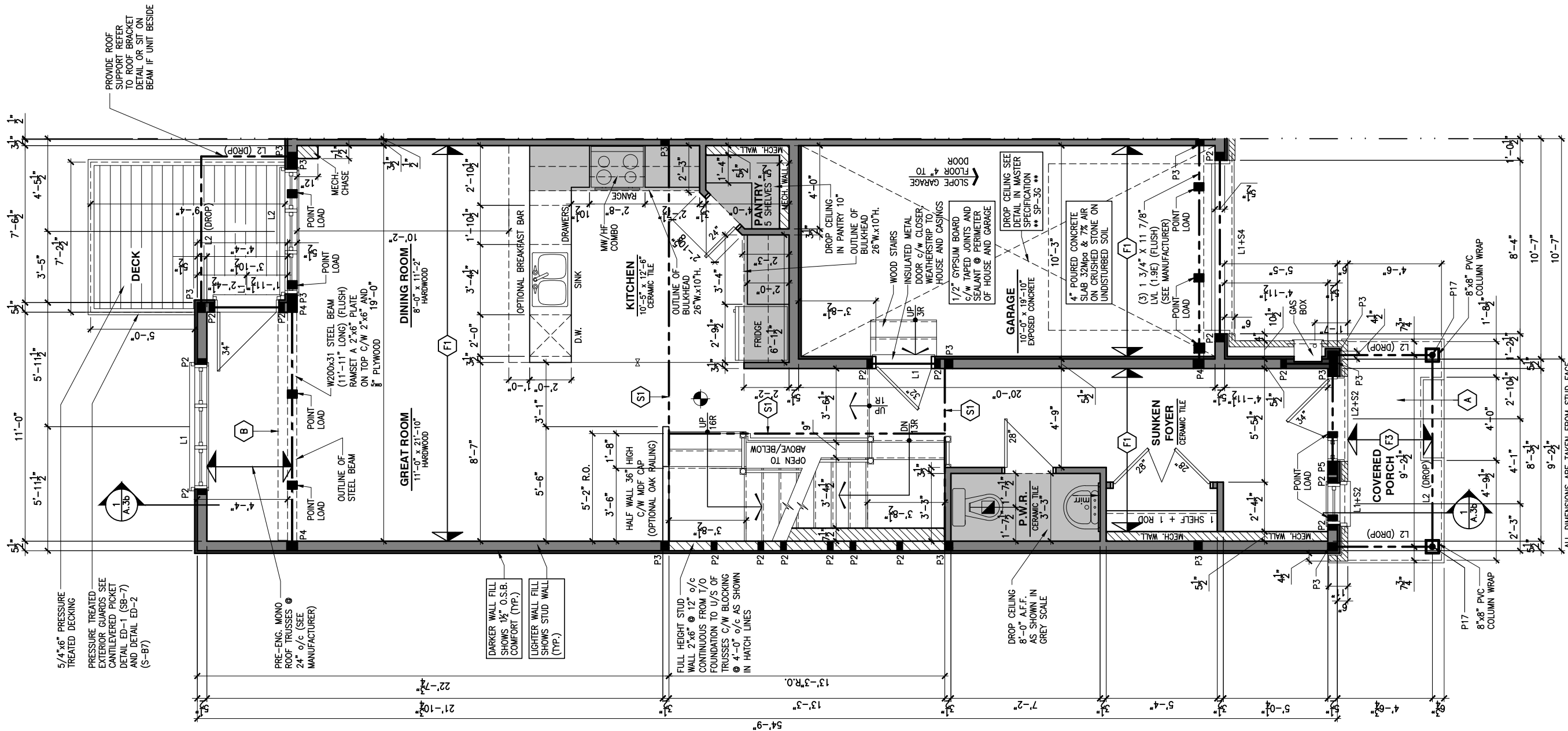

LOT: XXXX

DATE: XX/XX/XXXX



I, DANIEL GUERIN, ARCHITECTURAL MANAGER FOR
VALECRAFT HOMES LTD., HAVE REVIEWED THE FOLLOWING DOCUMENTS
AND TAKE RESPONSIBILITY FOR THE DESIGN ACTIVITIES.

- PERSONAL BCIN #19896
- TARIION REGISTRATION NUMBER #611

** SEE SIGNED SCHEDULE 1: DESIGNER INFORMATION FORM **

THIS DRAWING IS TO BE USED IN CONJUNCTION WITH SCHEDULE
B-1A AND ANY 680'S AND MAY SHOW ONLY SOME OF THE CHANGES
DETAILED ON THAT DOCUMENT. SHOULD THE DRAWINGS NOT SHOW
ALL ITEMS CONTAINED ON A SCHEDULE OR MISS OTHER ITEMS
ALTOGETHER, THE SCHEDULE IS CONSIDERED THE GOVERNING
DOCUMENT.

ALL CONTRACTORS SHALL PERFORM THEIR WORK WHETHER
DESCRIBED OR NOT, ACCORDING TO THE APPLICABLE BUILDING
CODE REQUIREMENTS AND MUNICIPAL REGULATIONS.

THE GENERAL CONTRACTOR SHALL CHECK AND VERIFY ALL
DIMENSIONS AND REPORT ERRORS AND OMISSIONS TO VALECRAFT'S
ARCHITECTURAL DEPARTMENT.

NO DIMENSION SHOULD BE SCALED ON DRAWINGS.

THE GENERAL CONTRACTOR OR SUB-CONTRACTORS WILL BE HELD
RESPONSIBLE FOR ALL WORK DONE ON THE CONSTRUCTION SITE.

NOTES:

STEEL LINTEL:

- S1 = L 90x90x6
S2 = L 90x90x8
S3 = L 100x90x8
S4 = L 125x90x8
S5 = L 125x90x10
S6 = L 200x100x12
S7 = L 150x100x10 (8" BEARING)

LINTEL TABLE:

- L1 = 2-2x10 + P2 ON BOTH SIDES
L2 = 3-2x10 + P3 ON BOTH SIDES
L3 = 2-1.75x9.5 LVL (1.9E) + P3 ON BOTH SIDES
L4 = 3-1.75x9.5 LVL (1.9E) + P3 ON BOTH SIDES

* IF LINTEL IS EXPOSED TO THE EXTERIOR, PROVIDE PRESSURE
TREATED LUMBER

POST TABLE:

- P1 = 3" ADJUSTABLE STEEL COLUMN
P1a = HEAVY DUTY, TYPE 2, ADJUSTABLE RED JACK
POST BY USP
P2 = 2-2x4 OR 2-2x6
P3 = 3-2x4 OR 3-2x6
P4 = 4-2x4 OR 4-2x6
P5 = 5-2x4 OR 5-2x6
P6 = 6-2x4 OR 6-2x6

- P13 = HSS 88.9x88.9x3.18 + 100x200x12 T&B PL. (*)
P14 = HSS 89x89x4.8 + 100x200x12 T&B PL. (*)
P15 = HSS 76.2x76.2x4.78 + 100x180x12 T&B PL. (*)
P16 = HSS 76.2x76.2x4.78 + 130x130x12 T&B PL. (*)
P17 = HSS 73 O.D.x4.8 + 100x180x12 BOTTOM PL.
+ 130x160x10 TOP PL. (*)
(*) = 2-12x ANCH. (WHERE ANCH. PL. NOT USED)

* POST ARE ALL JACK C/W STUD

(EX. P2 = 1 JACK + 1 STUD)

* IF NO POST ARE MENTIONED ON PLANS, PROVIDE MIN. A "P2"

☉ = SMOKE ALARMS AS PER SECTION 9.10.19. OF THE
ONTARIO BUILDING CODE:

- SHALL HAVE A VISUAL SIGNALING DEVICE;
- ARE REQUIRED IN EACH SLEEPING ROOM AND HALLWAY;
- ARE REQUIRED ON EACH STOREY, INCLUDING BASEMENT;
- ARE REQUIRED TO BE PROVIDED WITH BATTERY AS AN
ALTERNATIVE POWER SUPPLY CAPABLE OF PROVIDING
POWER FOR AT LEAST 7 DAYS IN NORMAL CONDITION,
FOLLOWED BY, 4 MINUTES OF ALARM; AND
- CARBON MONOXIDE ALARM ARE ALSO REQUIRED
ADJACENT TO EACH SLEEPING AREA.

☐ = PROVIDE MECHANICAL EXHAUST TO OUTSIDE

2012 O.B.C. DRAWINGS

REV-1 NEW STANDARD DRWG MODIFICATION 01/01/2022 DOYON
NO. DESCRIPTION MM/DD/YYYY BY

DRAWING: GROUND FLOOR - WALKOUT
OPT. KITCHEN #2 - PORCH END

ADDRESS: XX SCALE: 3/16" = 1'-0" DATE: XX/XX/XXXX

130 - THE LEWIS
2022 FOOTPRINT

(STANDARD DRAWINGS)

SHEET:

A.71

1

A.71

GROUND FLOOR PLAN - WALKOUT - OPTIONAL KITCHEN #2 - PORCH END UNIT

SCALE: 3/16" = 1'-0"

FLOOR FRAMING:

- F1 11 3/8" PRE-ENG. OPEN JOIST TRIFORCE @ 19.2" o/c
c/w STRAPPING UNLESS OTHERWISE NOTED (SEE
MANUFACTURER)
- F2 2" x 8" JOIST @ 16" o/c UNLESS OTHERWISE NOTED
- F3 2" x 8" PRESSURE TREATED JOIST @ 16" o/c
UNLESS OTHERWISE NOTED
- S1 REFER TO FLOOR JOIST LAYOUT SHOP DRAWINGS FOR
ALL TRIMMER AND HEADER JOISTS AT FLOOR OPENING
(UNLESS OTHERWISE NOTED)

GENERAL NOTES:

- 1- ALL POINT LOADS TO BE BLOCKED DOWN TO THE
FOUNDATION WALL OR SUPPORTING MEMBER
- 2- ALL BEAMS TO HAVE A MIN 3 1/2" END BEARING
- 3- COORDINATE COLUMNS WITH FINAL LOCATION OF GIRDER
TRUSSES AS PER APPROVED ROOF TRUSS SHOP DRAWINGS

PORCH CONSTRUCTION:

TOP OF CONCRETE TO SLOPE 1" AWAY FROM HOUSE
8" SLOPED TO 7" POURED CONCRETE 32 Mpa 10M
BARS @ 8" o/c EACH WAY PLUS 10M DOWELS 16" o/c
WALL TO SLAB ON CLEAR STONE ON UNDISTURBED
SOIL. SLAB TO BEAR ON FOUNDATION WALLS.

PROVIDE A 10 1/2" x 3/8" STEEL PLATE (5 1/2"
OVERHANG PASS EXTERIOR STUD FACE) WITH FULL
1/4" FILLET WELD TO FLANGE AT TOP AND 1" STITCH
WELD AT 6" SPACING AT BOTTOM OF FLANGE.
(STOP STEEL PLATE 6" SHORT AT BOTH ENDS OF BEAM
TO ALLOW BEAM TO SIT ON TOP OF WALL)

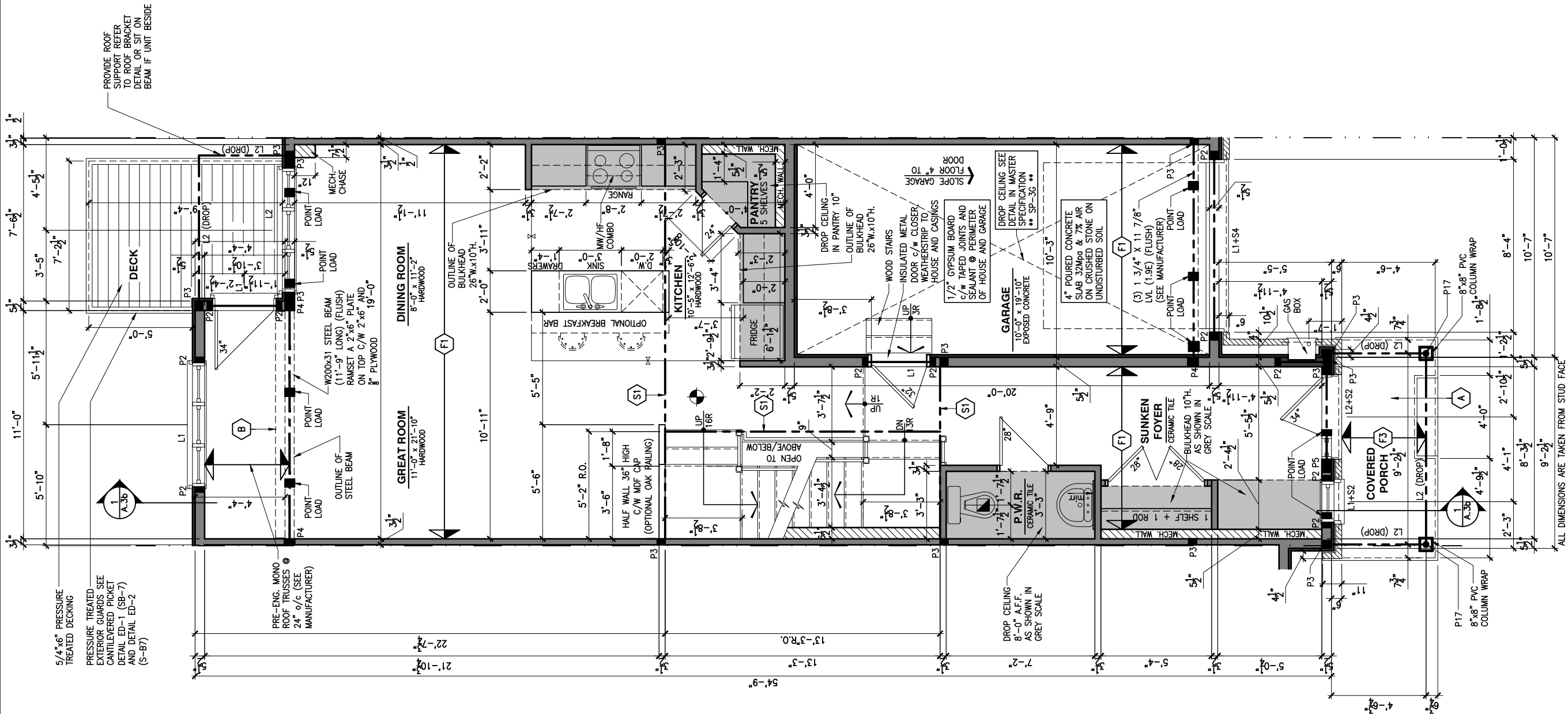

LOT: XXXX
DATE: XX/XX/XXXX



I, DANIEL GUERIN, ARCHITECTURAL MANAGER FOR
VALECRAFT HOMES LTD., HAVE REVIEWED THE FOLLOWING DOCUMENTS
AND TAKE RESPONSIBILITY FOR THE DESIGN ACTIVITIES.

- PERSONAL BCIN #19896
- TARIION REGISTRATION NUMBER #611

** SEE SIGNED SCHEDULE 1: DESIGNER INFORMATION FORM **

THIS DRAWING IS TO BE USED IN CONJUNCTION WITH SCHEDULE
B-1A AND ANY 680'S AND MAY SHOW ONLY SOME OF THE CHANGES
DETAILED ON THAT DOCUMENT. SHOULD THE DRAWINGS NOT SHOW
ALL ITEMS CONTAINED ON A SCHEDULE OR MISS OTHER ITEMS
ALTOGETHER, THE SCHEDULE IS CONSIDERED THE GOVERNING
DOCUMENT.

ALL CONTRACTORS SHALL PERFORM THEIR WORK WHETHER
DESCRIBED OR NOT, ACCORDING TO THE APPLICABLE BUILDING
CODE REQUIREMENTS AND MUNICIPAL REGULATIONS.

THE GENERAL CONTRACTOR SHALL CHECK AND VERIFY ALL
DIMENSIONS AND REPORT ERRORS AND OMISSIONS TO VALECRAFT'S
ARCHITECTURAL DEPARTMENT.

NO DIMENSION SHOULD BE SCALED ON DRAWINGS.

THE GENERAL CONTRACTOR OR SUB-CONTRACTORS WILL BE HELD
RESPONSIBLE FOR ALL WORK DONE ON THE CONSTRUCTION SITE.

NOTES:

STEEL LINTEL:

- S1 = L 90x90x6
S2 = L 90x90x8
S3 = L 100x90x8
S4 = L 125x90x8
S5 = L 125x90x10
S6 = L 200x100x12
S7 = L 150x100x10 (8" BEARING)

LINTEL TABLE:

- L1 = 2-2x10 + P2 ON BOTH SIDES
L2 = 3-2x10 + P3 ON BOTH SIDES
L3 = 2-1.75x9.5 LVL (1.9E) + P3 ON BOTH SIDES
L4 = 3-1.75x9.5 LVL (1.9E) + P3 ON BOTH SIDES

* IF LINTEL IS EXPOSED TO THE EXTERIOR, PROVIDE PRESSURE
TREATED LUMBER

POST TABLE:

- P1 = 3" ADJUSTABLE STEEL COLUMN
P1a = HEAVY DUTY, TYPE 2, ADJUSTABLE RED JACK
POST BY USP
P2 = 2-2x4 OR 2-2x6
P3 = 3-2x4 OR 3-2x6
P4 = 4-2x4 OR 4-2x6
P5 = 5-2x4 OR 5-2x6
P6 = 6-2x4 OR 6-2x6
P13 = HSS 88.9x88.9x3.18 + 100x200x12 T&B PL. (*)
P14 = HSS 89x89x4.8 + 100x200x12 T&B PL. (*)
P15 = HSS 76.2x76.2x4.78 + 100x180x12 T&B PL. (*)
P16 = HSS 76.2x76.2x4.78 + 130x130x12 T&B PL. (*)
P17 = HSS 73 O.D.x4.8 + 100x180x12 BOTTOM PL.
+ 130x160x10 TOP PL. (*)
(*) = 2-12" ANCH. (WHERE ANCH. PL. NOT USED)

* POST ARE ALL JACK c/w STUD

(EX. P2 = 1 JACK + 1 STUD)

* IF NO POST ARE MENTIONED ON PLANS, PROVIDE MIN. A "P2"

- ☉ = SMOKE ALARMS AS PER SECTION 9.10.19. OF THE
ONTARIO BUILDING CODE:
- SHALL HAVE A VISUAL SIGNALING DEVICE;
- ARE REQUIRED IN EACH SLEEPING ROOM AND HALLWAY;
- ARE REQUIRED ON EACH STOREY, INCLUDING BASEMENT;
- ARE REQUIRED TO BE PROVIDED WITH BATTERY AS AN
ALTERNATIVE POWER SUPPLY CAPABLE OF PROVIDING
POWER FOR AT LEAST 7 DAYS IN NORMAL CONDITION,
FOLLOWED BY, 4 MINUTES OF ALARM; AND
- CARBON MONOXIDE ALARM ARE ALSO REQUIRED
ADJACENT TO EACH SLEEPING AREA.

☐ = PROVIDE MECHANICAL EXHAUST TO OUTSIDE

2012 O.B.C. DRAWINGS

REV-1	NEW STANDARD DRWG MODIFICATION	01/01/2022 DOYON
NO.	DESCRIPTION	MM/DD/YYYY BY

DRAWING: GROUND FLOOR - WALKOUT
STANDARD KITCHEN - MID

ADDRESS:	SCALE:	DATE:
XX	3/16" = 1'-0"	XX/XX/XXXX

130 - THE LEWIS
2022 FOOTPRINT
(STANDARD DRAWINGS)

SHEET:
A.7m

1 GROUND FLOOR PLAN - WALKOUT - STANDARD KITCHEN - MID UNIT

SCALE: 3/16" = 1'-0"

FLOOR FRAMING:

- (F1) 11 3/8" PRE-ENG. OPEN JOIST TRIFORM @ 19.2" o/c
c/w STRAPPING UNLESS OTHERWISE NOTED (SEE
MANUFACTURER)
- (F2) 2" x 8" JOIST @ 16" o/c UNLESS OTHERWISE NOTED
- (F3) 2" x 8" PRESSURE TREATED JOIST @ 16" o/c
UNLESS OTHERWISE NOTED
- (S1) REFER TO FLOOR JOIST LAYOUT SHOP DRAWINGS FOR
ALL TRIMMER AND HEADER JOISTS AT FLOOR OPENING
(UNLESS OTHERWISE NOTED)

GENERAL NOTES:

- 1- ALL POINT LOADS TO BE BLOCKED DOWN TO THE
FOUNDATION WALL OR SUPPORTING MEMBER
- 2- ALL BEAMS TO HAVE A MIN 3 1/2" END BEARING
- 3- COORDINATE COLUMNS WITH FINAL LOCATION OF GIRDER
TRUSSES AS PER APPROVED ROOF TRUSS SHOP DRAWINGS

PORCH CONSTRUCTION:

TOP OF CONCRETE TO SLOPE 1" AWAY FROM HOUSE
8" SLOPED TO 7" POURED CONCRETE 32 Mpa 10M
BARS @ 8" o/c EACH WAY PLUS 10M DOWELS 16" o/c
WALL TO SLAB ON CLEAR STONE ON UNDISTURBED
SOIL. SLAB TO BEAR ON FOUNDATION WALLS.

PROVIDE A 10 1/2" x 3/8" STEEL PLATE (5 1/2"
OVERHANG PASS EXTERIOR STUD FACE) WITH FULL
1/4" FILLET WELD TO FLANGE AT TOP AND 1" STITCH
WELD AT 6" SPACING AT BOTTOM OF FLANGE.
(STOP STEEL PLATE 6" SHORT AT BOTH ENDS OF BEAM
TO ALLOW BEAM TO SIT ON TOP OF WALL)

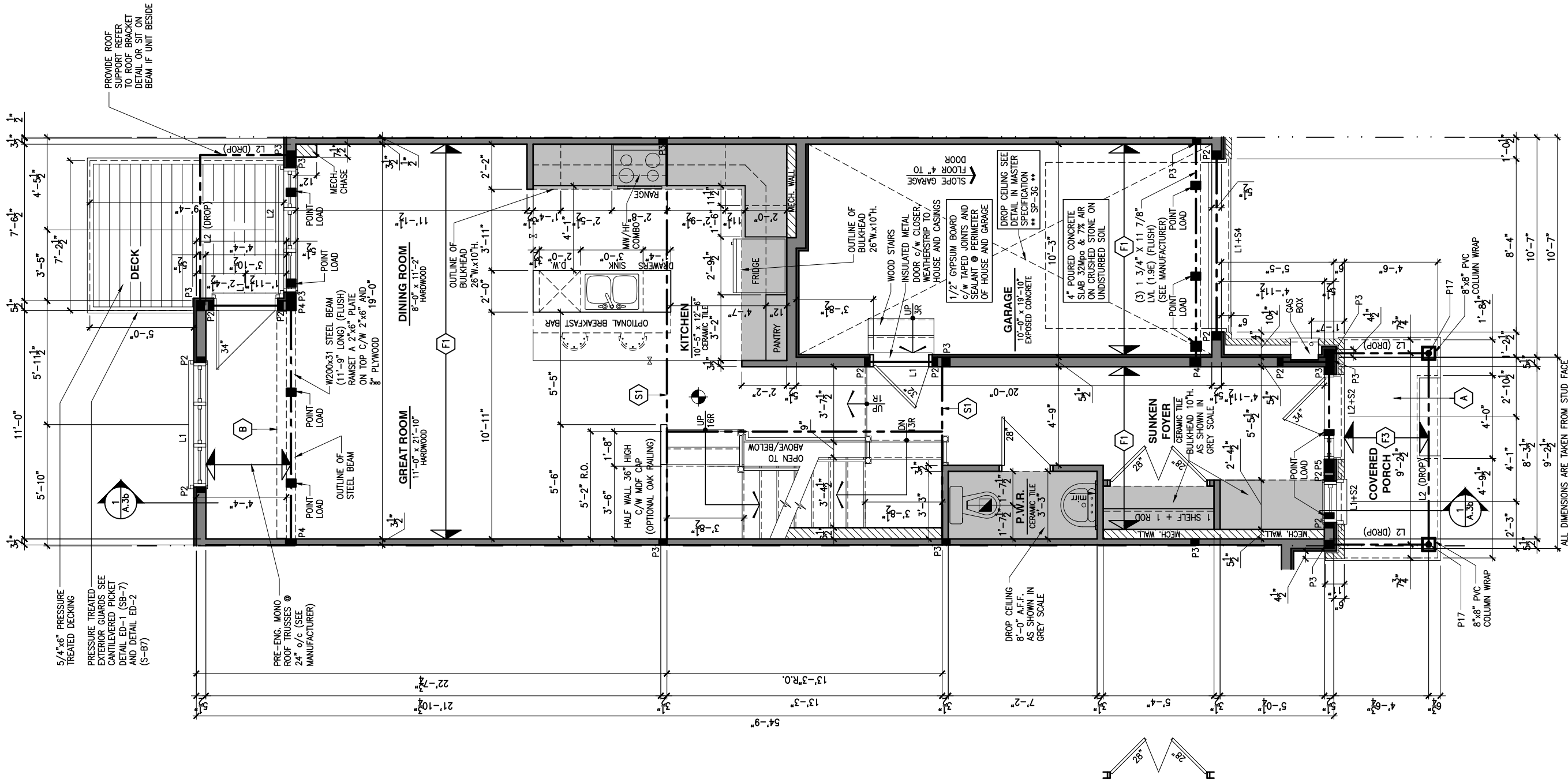

LOT: XXXX

DATE: XX/XX/XXXX



I, DANIEL GUERIN, ARCHITECTURAL MANAGER FOR
VALECRAFT HOMES LTD., HAVE REVIEWED THE FOLLOWING DOCUMENTS
AND TAKE RESPONSIBILITY FOR THE DESIGN ACTIVITIES.

- PERSONAL BCIN #19896
- TARIION REGISTRATION NUMBER #611

** SEE SIGNED SCHEDULE 1: DESIGNER INFORMATION FORM **

THIS DRAWING IS TO BE USED IN CONJUNCTION WITH SCHEDULE
B-1A AND ANY 680'S AND MAY SHOW ONLY SOME OF THE CHANGES
DETAILED ON THAT DOCUMENT. SHOULD THE DRAWINGS NOT SHOW
ALL ITEMS CONTAINED ON A SCHEDULE OR MISS OTHER ITEMS
ALTOGETHER, THE SCHEDULE IS CONSIDERED THE GOVERNING
DOCUMENT.

ALL CONTRACTORS SHALL PERFORM THEIR WORK WHETHER
DESCRIBED OR NOT, ACCORDING TO THE APPLICABLE BUILDING
CODE REQUIREMENTS AND MUNICIPAL REGULATIONS.

THE GENERAL CONTRACTOR SHALL CHECK AND VERIFY ALL
DIMENSIONS AND REPORT ERRORS AND OMISSIONS TO VALECRAFT'S
ARCHITECTURAL DEPARTMENT.

NO DIMENSION SHOULD BE SCALED ON DRAWINGS.

THE GENERAL CONTRACTOR OR SUB-CONTRACTORS WILL BE HELD
RESPONSIBLE FOR ALL WORK DONE ON THE CONSTRUCTION SITE.

NOTES:

STEEL LINTEL:

- S1 = L 90x90x6
S2 = 90x90x8
S3 = L 100x90x8
S4 = L 125x90x8
S5 = L 125x90x10
S6 = L 200x100x12
S7 = L 150x100x10 (8" BEARING)

LINTEL TABLE:

- L1 = 2-2x10 + P2 ON BOTH SIDES
L2 = 3-2x10 + P3 ON BOTH SIDES
L3 = 2-1.75x9.5 LVL (1.9E) + P3 ON BOTH SIDES
L4 = 3-1.75x9.5 LVL (1.9E) + P3 ON BOTH SIDES

* IF LINTEL IS EXPOSED TO THE EXTERIOR, PROVIDE PRESSURE
TREATED LUMBER

POST TABLE:

- P1 = 3" ADJUSTABLE STEEL COLUMN
P10 = HEAVY DUTY, TYPE 2, ADJUSTABLE RED JACK
POST BY USP
- P2 = 2-2x4 OR 2-2x6
P3 = 3-2x4 OR 3-2x6
P4 = 4-2x4 OR 4-2x6
P5 = 5-2x4 OR 5-2x6
P6 = 6-2x4 OR 6-2x6
- P13 = HSS 88.9x88.9x3.18 + 100x200x12 T&B PL. (*)
P14 = HSS 89x89x4.8 + 100x200x12 T&B PL. (*)
P15 = HSS 76.2x76.2x4.78 + 100x180x12 T&B PL. (*)
P16 = HSS 76.2x76.2x4.78 + 130x130x12 T&B PL. (*)
P17 = HSS 73 O.D.x4.8 + 100x180x12 BOTTOM PL.
+ 130x160x10 TOP PL. (*)
(*) = 2-12x ANCH. (WHERE ANCH. PL. NOT USED)

* POST ARE ALL JACK C/W STUD
(EX. P2 = 1 JACK + 1 STUD)
* IF NO POST ARE MENTIONED ON PLANS, PROVIDE MIN. A "P2"

- ☉ = SMOKE ALARMS AS PER SECTION 9.10.19. OF THE
ONTARIO BUILDING CODE:
- SHALL HAVE A VISUAL SIGNALING DEVICE;
- ARE REQUIRED IN EACH SLEEPING ROOM AND HALLWAY;
- ARE REQUIRED ON EACH STOREY, INCLUDING BASEMENT;
- ARE REQUIRED TO BE PROVIDED WITH BATTERY AS AN
ALTERNATIVE POWER SUPPLY CAPABLE OF PROVIDING
POWER FOR AT LEAST 7 DAYS IN NORMAL CONDITION,
FOLLOWED BY, 4 MINUTES OF ALARM; AND
- CARBON MONOXIDE ALARM ARE ALSO REQUIRED
ADJACENT TO EACH SLEEPING AREA.
- ☐ = PROVIDE MECHANICAL EXHAUST TO OUTSIDE

2012 O.B.C. DRAWINGS

REV-1	NEW STANDARD DRWG MODIFICATION	01/01/2022	DOYON
NO.	DESCRIPTION	MM/DD/YYYY	BY

DRAWING: GROUND FLOOR - WALKOUT
OPTIONAL KITCHEN #1 - MID

ADDRESS:	SCALE:	DATE:
XX	3/16" = 1'-0"	XX/XX/XXXX

130 - THE LEWIS
2022 FOOTPRINT

(STANDARD DRAWINGS)

SHEET:

A.7n

1 GROUND FLOOR PLAN - WALKOUT - OPTIONAL KITCHEN #1 - MID UNIT

SCALE: 3/16" = 1'-0"

FLOOR FRAMING:

- F1 11 3/8" PRE-ENG. OPEN JOIST TRIFORCE @ 19.2" o/c
c/w STRAPPING UNLESS OTHERWISE NOTED (SEE
MANUFACTURER)
- F2 2" x 8" JOIST @ 16" o/c UNLESS OTHERWISE NOTED
- F3 2" x 8" PRESSURE TREATED JOIST @ 16" o/c
UNLESS OTHERWISE NOTED
- S1 REFER TO FLOOR JOIST LAYOUT SHOP DRAWINGS FOR
ALL TRIMMER AND HEADER JOISTS AT FLOOR OPENING
(UNLESS OTHERWISE NOTED)

GENERAL NOTES:

- 1- ALL POINT LOADS TO BE BLOCKED DOWN TO THE
FOUNDATION WALL OR SUPPORTING MEMBER
- 2- ALL BEAMS TO HAVE A MIN 3 1/2" END BEARING
- 3- COORDINATE COLUMNS WITH FINAL LOCATION OF GIRDER
TRUSSES AS PER APPROVED ROOF TRUSS SHOP DRAWINGS

PORCH CONSTRUCTION:

TOP OF CONCRETE TO SLOPE 1" AWAY FROM HOUSE
8" SLOPED TO 7" POURED CONCRETE 32 Mpa 10M
BARS @ 8" o/c EACH WAY PLUS 10M DOWELS 16" o/c
WALL TO SLAB ON CLEAR STONE ON UNDISTURBED
SOIL. SLAB TO BEAR ON FOUNDATION WALLS.

PROVIDE A 10 1/2" x 3/8" STEEL PLATE (5 1/2"
OVERHANG PASS EXTERIOR STUD FACE) WITH FULL
1/4" FILLET WELD TO FLANGE AT TOP AND 1" STITCH
WELD AT 6" SPACING AT BOTTOM OF FLANGE.
(STOP STEEL PLATE 6" SHORT AT BOTH ENDS OF BEAM
TO ALLOW BEAM TO SIT ON TOP OF WALL)

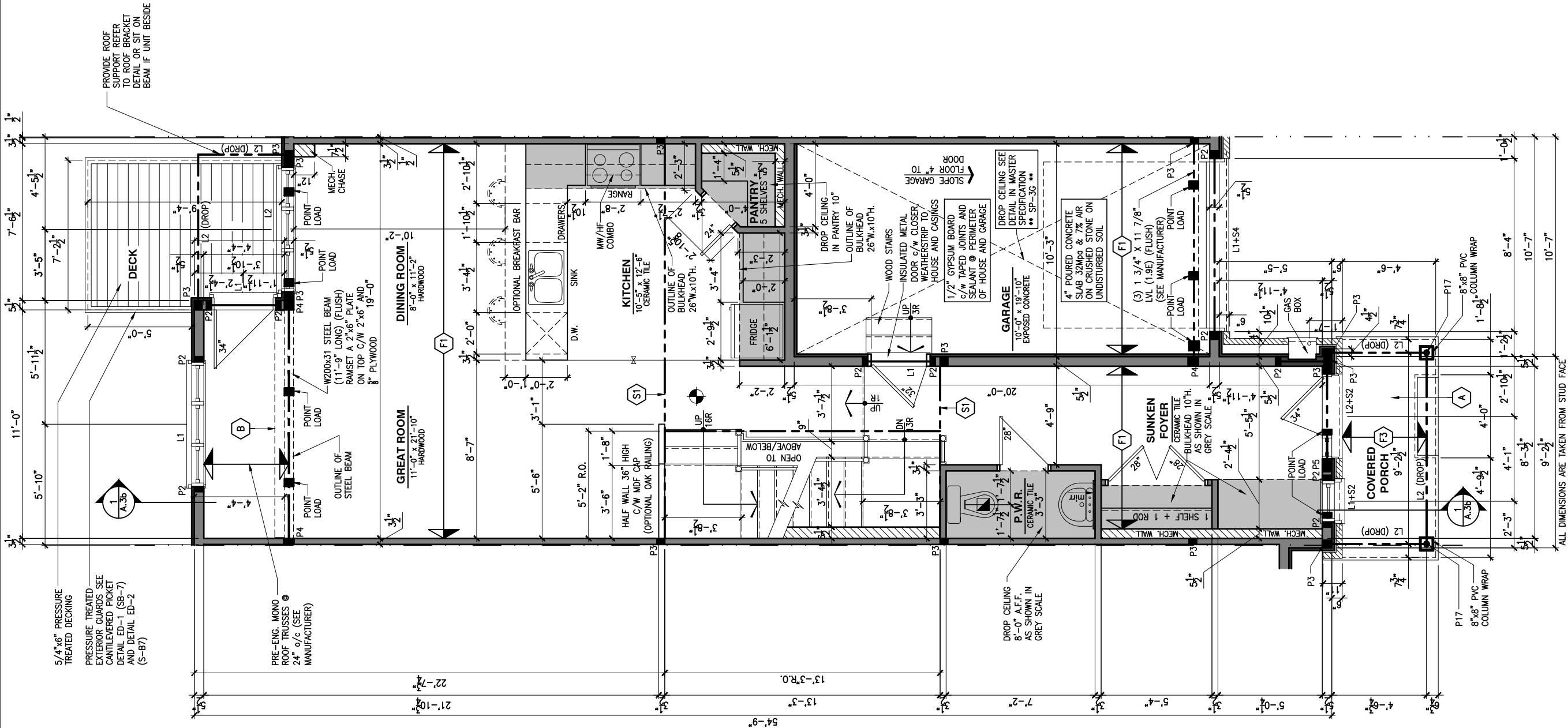

LOT: XXXX

DATE: XX/XX/XXXX



I, DANIEL GUERIN, ARCHITECTURAL MANAGER FOR
VALECRAFT HOMES LTD., HAVE REVIEWED THE FOLLOWING DOCUMENTS
AND TAKE RESPONSIBILITY FOR THE DESIGN ACTIVITIES.

- PERSONAL BCIN #19896
- TARIION REGISTRATION NUMBER #611

** SEE SIGNED SCHEDULE 1: DESIGNER INFORMATION FORM **

THIS DRAWING IS TO BE USED IN CONJUNCTION WITH SCHEDULE
B-1A AND ANY 680'S AND MAY SHOW ONLY SOME OF THE CHANGES
DETAILED ON THAT DOCUMENT. SHOULD THE DRAWINGS NOT SHOW
ALL ITEMS CONTAINED ON A SCHEDULE OR MISS OTHER ITEMS
ALTOGETHER, THE SCHEDULE IS CONSIDERED THE GOVERNING
DOCUMENT.

ALL CONTRACTORS SHALL PERFORM THEIR WORK WHETHER
DESCRIBED OR NOT, ACCORDING TO THE APPLICABLE BUILDING
CODE REQUIREMENTS AND MUNICIPAL REGULATIONS.

THE GENERAL CONTRACTOR SHALL CHECK AND VERIFY ALL
DIMENSIONS AND REPORT ERRORS AND OMISSIONS TO VALECRAFT'S
ARCHITECTURAL DEPARTMENT.

NO DIMENSION SHOULD BE SCALED ON DRAWINGS.

THE GENERAL CONTRACTOR OR SUB-CONTRACTORS WILL BE HELD
RESPONSIBLE FOR ALL WORK DONE ON THE CONSTRUCTION SITE.

NOTES:

STEEL LINTEL:

- S1 = L 90x90x6
S2 = 90x90x8
S3 = L 100x90x8
S4 = L 125x90x8
S5 = L 125x90x10
S6 = L 200x100x12
S7 = L 150x100x10 (8" BEARING)

LINTEL TABLE:

- L1 = 2-2x10 + P2 ON BOTH SIDES
L2 = 3-2x10 + P3 ON BOTH SIDES
L3 = 2-1.75x9.5 LVL (1.9E) + P3 ON BOTH SIDES
L4 = 3-1.75x9.5 LVL (1.9E) + P3 ON BOTH SIDES

* IF LINTEL IS EXPOSED TO THE EXTERIOR, PROVIDE PRESSURE
TREATED LUMBER

POST TABLE:

- P1 = 3" ADJUSTABLE STEEL COLUMN
P10 = HEAVY DUTY, TYPE 2, ADJUSTABLE RED JACK
POST BY USP
- P2 = 2-2x4 OR 2-2x6
P3 = 3-2x4 OR 3-2x6
P4 = 4-2x4 OR 4-2x6
P5 = 5-2x4 OR 5-2x6
P6 = 6-2x4 OR 6-2x6
- P13 = HSS 88.9x88.9x3.18 + 100x200x12 T&B PL. (*)
P14 = HSS 89x89x4.8 + 100x200x12 T&B PL. (*)
P15 = HSS 76.2x76.2x4.78 + 100x180x12 T&B PL. (*)
P16 = HSS 76.2x76.2x4.78 + 130x130x12 T&B PL. (*)
P17 = HSS 73 O.D.x4.8 + 100x180x12 BOTTOM PL.
+ 130x160x10 TOP PL. (*)
(*) = 2-12x ANCH. (WHERE ANCH. PL. NOT USED)

* POST ARE ALL JACK C/W STUD

(EX. P2 = 1 JACK + 1 STUD)

* IF NO POST ARE MENTIONED ON PLANS, PROVIDE MIN. A "P2"

- ☉ = SMOKE ALARMS AS PER SECTION 9.10.19. OF THE
ONTARIO BUILDING CODE:
- SHALL HAVE A VISUAL SIGNALING DEVICE;
- ARE REQUIRED IN EACH SLEEPING ROOM AND HALLWAY;
- ARE REQUIRED ON EACH STOREY, INCLUDING BASEMENT;
- ARE REQUIRED TO BE PROVIDED WITH BATTERY AS AN
ALTERNATIVE POWER SUPPLY CAPABLE OF PROVIDING
POWER FOR AT LEAST 7 DAYS IN NORMAL CONDITION,
FOLLOWED BY, 4 MINUTES OF ALARM; AND
- CARBON MONOXIDE ALARM ARE ALSO REQUIRED
ADJACENT TO EACH SLEEPING AREA.

☐ = PROVIDE MECHANICAL EXHAUST TO OUTSIDE

2012 O.B.C. DRAWINGS

REV-1 NEW STANDARD DRWG MODIFICATION 01/01/2022 DOYON
NO. DESCRIPTION MM/DD/YYYY BY

DRAWING: GROUND FLOOR - WALKOUT
OPTIONAL KITCHEN #2 - MID

ADDRESS: XX SCALE: 3/16" = 1'-0" DATE: XX/XX/XXXX

130 - THE LEWIS
2022 FOOTPRINT

(STANDARD DRAWINGS)

SHEET:

A.7o

1 GROUND FLOOR PLAN - WALKOUT - OPTIONAL KITCHEN #2 - MID UNIT

SCALE: 3/16" = 1'-0"

FLOOR FRAMING:

- F1 11 3/8" PRE-ENG. OPEN JOIST TRIFORM @ 19.2" o/c
c/w STRAPPING UNLESS OTHERWISE NOTED (SEE
MANUFACTURER)
- F2 2" x 8" JOIST @ 16" o/c UNLESS OTHERWISE NOTED
- F3 2" x 8" PRESSURE TREATED JOIST @ 16" o/c
UNLESS OTHERWISE NOTED
- S1 REFER TO FLOOR JOIST LAYOUT SHOP DRAWINGS FOR
ALL TRIMMER AND HEADER JOISTS AT FLOOR OPENING
(UNLESS OTHERWISE NOTED)

GENERAL NOTES:

- 1- ALL POINT LOADS TO BE BLOCKED DOWN TO THE
FOUNDATION WALL OR SUPPORTING MEMBER
- 2- ALL BEAMS TO HAVE A MIN 3 1/2" END BEARING
- 3- COORDINATE COLUMNS WITH FINAL LOCATION OF GIRDER
TRUSSES AS PER APPROVED ROOF TRUSS SHOP DRAWINGS

PORCH CONSTRUCTION:

TOP OF CONCRETE TO SLOPE 1" AWAY FROM HOUSE
8" SLOPED TO 7" POURED CONCRETE 32 Mpa 10M
BARS @ 8" o/c EACH WAY PLUS 10M DOWELS 16" o/c
WALL TO SLAB ON CLEAR STONE ON UNDISTURBED
SOIL. SLAB TO BEAR ON FOUNDATION WALLS.

PROVIDE A 10 1/2" x 3/8" STEEL PLATE (5 1/2"
OVERHANG PASS EXTERIOR STUD FACE) WITH FULL
1/4" FILLET WELD TO FLANGE AT TOP AND 1" STITCH
WELD AT 6" SPACING AT BOTTOM OF FLANGE.
(STOP STEEL PLATE 6" SHORT AT BOTH ENDS OF BEAM
TO ALLOW BEAM TO SIT ON TOP OF WALL)

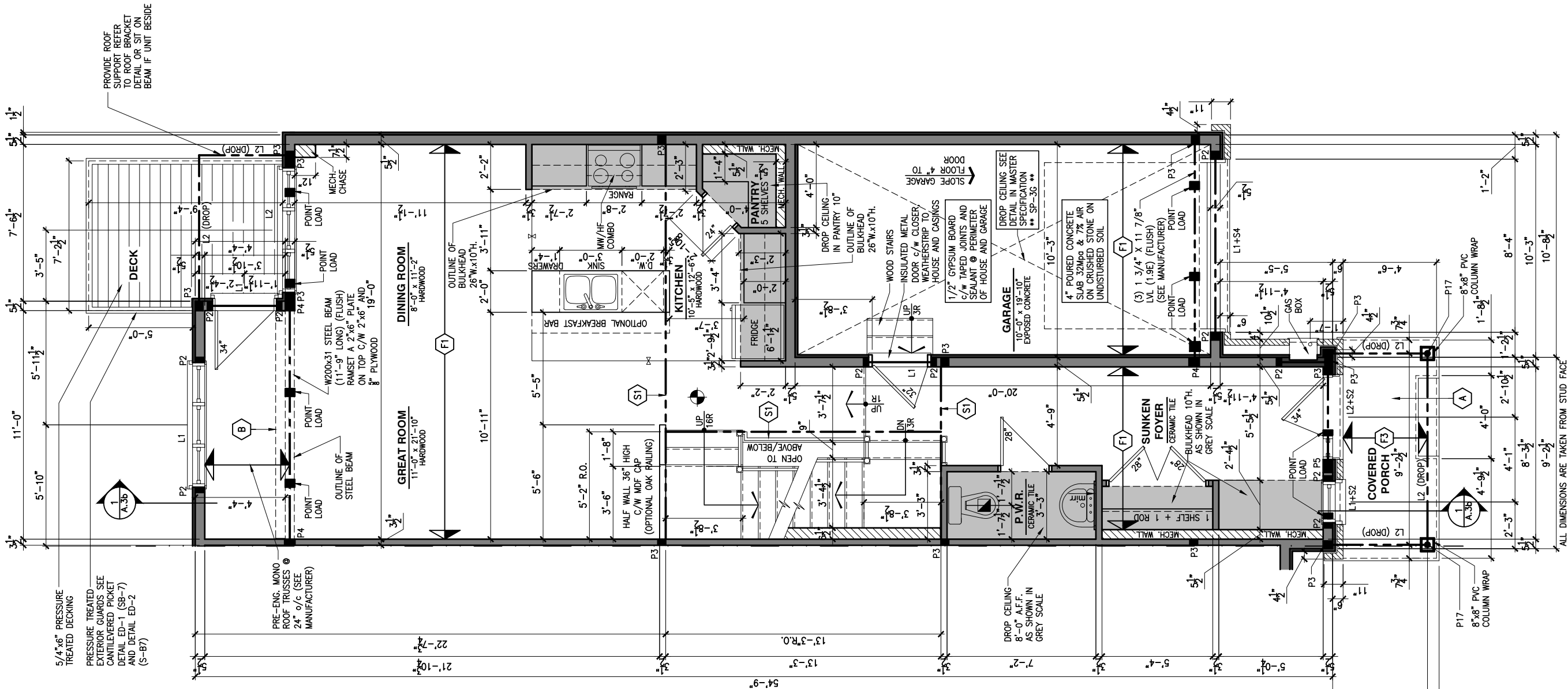

LOT: XXXX

DATE: XX/XX/XXXX



I, DANIEL GUERIN, ARCHITECTURAL MANAGER FOR VALECRAFT HOMES LTD., HAVE REVIEWED THE FOLLOWING DOCUMENTS AND TAKE RESPONSIBILITY FOR THE DESIGN ACTIVITIES.

- PERSONAL BCIN #19896
- TARIION REGISTRATION NUMBER #611

** SEE SIGNED SCHEDULE 1: DESIGNER INFORMATION FORM **

THIS DRAWING IS TO BE USED IN CONJUNCTION WITH SCHEDULE B-1A AND ANY 680'S AND MAY SHOW ONLY SOME OF THE CHANGES DETAILED ON THAT DOCUMENT. SHOULD THE DRAWINGS NOT SHOW ALL ITEMS CONTAINED ON A SCHEDULE OR MISS OTHER ITEMS ALTOGETHER, THE SCHEDULE IS CONSIDERED THE GOVERNING DOCUMENT.

ALL CONTRACTORS SHALL PERFORM THEIR WORK WHETHER DESCRIBED OR NOT, ACCORDING TO THE APPLICABLE BUILDING CODE REQUIREMENTS AND MUNICIPAL REGULATIONS.

THE GENERAL CONTRACTOR SHALL CHECK AND VERIFY ALL DIMENSIONS AND REPORT ERRORS AND OMISSIONS TO VALECRAFT'S ARCHITECTURAL DEPARTMENT.

NO DIMENSION SHOULD BE SCALED ON DRAWINGS.

THE GENERAL CONTRACTOR OR SUB-CONTRACTORS WILL BE HELD RESPONSIBLE FOR ALL WORK DONE ON THE CONSTRUCTION SITE.

NOTES:

STEEL LINTEL:

- S1 = L 90x90x6
- S2 = 90x90x6
- S3 = L 100x90x8
- S4 = L 125x90x8
- S5 = L 125x90x10
- S6 = L 200x100x12
- S7 = L 150x100x10 (8" BEARING)

LINTEL TABLE:

- L1 = 2-2x10 + P2 ON BOTH SIDES
- L2 = 3-2x10 + P3 ON BOTH SIDES
- L3 = 2-1.75x9.5 LVL (1.9E) + P3 ON BOTH SIDES
- L4 = 3-1.75x9.5 LVL (1.9E) + P3 ON BOTH SIDES

* IF LINTEL IS EXPOSED TO THE EXTERIOR, PROVIDE PRESSURE TREATED LUMBER

POST TABLE:

- P1 = 3" ADJUSTABLE STEEL COLUMN
- P1a = HEAVY DUTY, TYPE 2, ADJUSTABLE RED JACK POST BY US
- P2 = 2-2x4 OR 2-2x6
- P3 = 3-2x4 OR 3-2x6
- P4 = 4-2x4 OR 4-2x6
- P5 = 5-2x4 OR 5-2x6
- P6 = 6-2x4 OR 6-2x6
- P13 = HSS 88.9x88.9x3.18 + 100x200x12 T&B PL. (*)
- P14 = HSS 89x89x4.8 + 100x200x12 T&B PL. (*)
- P15 = HSS 76.2x76.2x4.78 + 100x180x12 T&B PL. (*)
- P16 = HSS 76.2x76.2x4.78 + 130x130x12 T&B PL. (*)
- P17 = HSS 73 O.D.x4.8 + 100x180x12 BOTTOM PL. + 130x160x10 TOP PL. (*)
- (*) = 2-12" ANCH. (WHERE ANCH. PL. NOT USED)

* POST ARE ALL JACK C/W STUD

(EX. P2 = 1 JACK + 1 STUD)

* IF NO POST ARE MENTIONED ON PLANS, PROVIDE MIN. A "P2"

- ☉ = SMOKE ALARMS AS PER SECTION 9.10.19. OF THE ONTARIO BUILDING CODE:
 - SHALL HAVE A VISUAL SIGNALING DEVICE;
 - ARE REQUIRED IN EACH SLEEPING ROOM AND HALLWAY;
 - ARE REQUIRED ON EACH STOREY, INCLUDING BASEMENT;
 - ARE REQUIRED TO BE PROVIDED WITH BATTERY AS AN ALTERNATIVE POWER SUPPLY CAPABLE OF PROVIDING POWER FOR AT LEAST 7 DAYS IN NORMAL CONDITION, FOLLOWED BY, 4 MINUTES OF ALARM; AND
 - CARBON MONOXIDE ALARM ARE ALSO REQUIRED ADJACENT TO EACH SLEEPING AREA.

☐ = PROVIDE MECHANICAL EXHAUST TO OUTSIDE

2012 O.B.C. DRAWINGS

REV	DESCRIPTION	DATE	BY
REV-1	NEW STANDARD DRWG MODIFICATION	01/01/2022	DOYON
NO.	DESCRIPTION	MM/DD/YYYY	BY

GROUND FLOOR - WALKOUT STANDARD KITCHEN-GARAGE END

ADDRESS: XX SCALE: 3/16" = 1'-0" DATE: XX/XX/XXXX

130 - THE LEWIS
2022 FOOTPRINT

(STANDARD DRAWINGS)

SHEET:

A.7p

1

GROUND FLOOR PLAN - WALKOUT - STANDARD KITCHEN - GARAGE END UNIT

SCALE: 3/16" = 1'-0"

FLOOR FRAMING:

- F1 11 7/8" PRE-ENG. OPEN JOIST TRIFORME @ 19.2" o/c
c/w STRAPPING UNLESS OTHERWISE NOTED (SEE
MANUFACTURER)
- F2 2" x 8" JOIST @ 16" o/c UNLESS OTHERWISE NOTED
- F3 2" x 8" PRESSURE TREATED JOIST @ 16" o/c
UNLESS OTHERWISE NOTED
- S1 REFER TO FLOOR JOIST LAYOUT SHOP DRAWINGS FOR
ALL TRIMMER AND HEADER JOISTS AT FLOOR OPENING
(UNLESS OTHERWISE NOTED)

GENERAL NOTES:

- 1- ALL POINT LOADS TO BE BLOCKED DOWN TO THE
FOUNDATION WALL OR SUPPORTING MEMBER
- 2- ALL BEAMS TO HAVE A MIN 3 1/2" END BEARING
- 3- COORDINATE COLUMNS WITH FINAL LOCATION OF GIRDER
TRUSSES AS PER APPROVED ROOF TRUSS SHOP DRAWINGS

PORCH CONSTRUCTION:

TOP OF CONCRETE TO SLOPE 1" AWAY FROM HOUSE
8" SLOPED TO 7" POURED CONCRETE 32 Mpa 10M
BARS @ 8" o/c EACH WAY PLUS 10M DOWELS 16" o/c
WALL TO SLAB ON CLEAR STONE ON UNDISTURBED
SOIL. SLAB TO BEAR ON FOUNDATION WALLS.

PROVIDE A 10 1/2" x 3/8" STEEL PLATE (5 1/2"
OVERHANG PASS EXTERIOR STUD FACE) WITH FULL
1/4" FILLET WELD TO FLANGE AT TOP AND 1" STITCH
WELD AT 6" SPACING AT BOTTOM OF FLANGE.
(STOP STEEL PLATE 6" SHORT AT BOTH ENDS OF BEAM
TO ALLOW BEAM TO SIT ON TOP OF WALL)

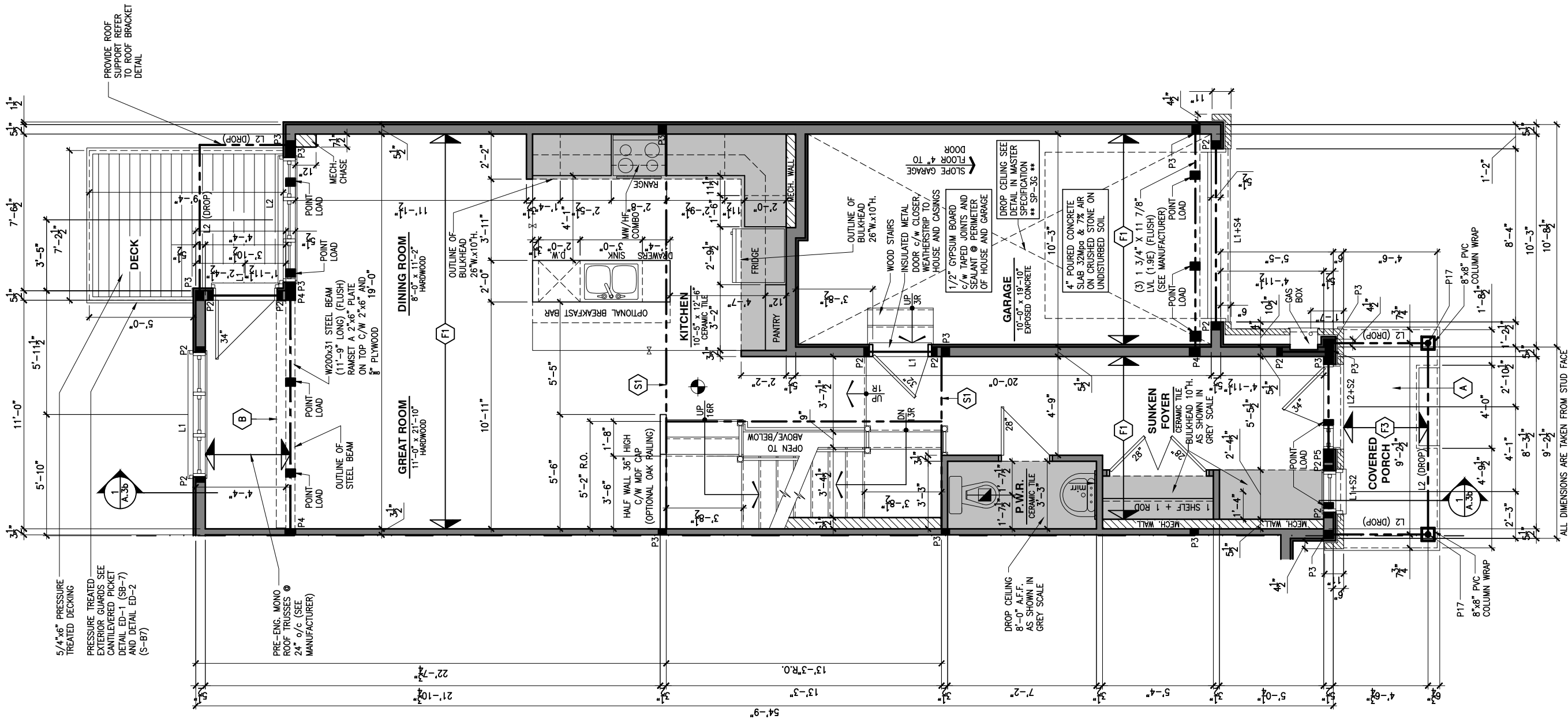

LOT: XXXX

DATE: XX/XX/XXXX



I, DANIEL GUERIN, ARCHITECTURAL MANAGER FOR
VALECRAFT HOMES LTD., HAVE REVIEWED THE FOLLOWING DOCUMENTS
AND TAKE RESPONSIBILITY FOR THE DESIGN ACTIVITIES.

- PERSONAL BCIN #19896
- TARIION REGISTRATION NUMBER #611

** SEE SIGNED SCHEDULE 1: DESIGNER INFORMATION FORM **

THIS DRAWING IS TO BE USED IN CONJUNCTION WITH SCHEDULE
B-1A AND ANY 680'S AND MAY SHOW ONLY SOME OF THE CHANGES
DETAILED ON THAT DOCUMENT. SHOULD THE DRAWINGS NOT SHOW
ALL ITEMS CONTAINED ON A SCHEDULE OR MISS OTHER ITEMS
ALTOGETHER, THE SCHEDULE IS CONSIDERED THE GOVERNING
DOCUMENT.

ALL CONTRACTORS SHALL PERFORM THEIR WORK WHETHER
DESCRIBED OR NOT, ACCORDING TO THE APPLICABLE BUILDING
CODE REQUIREMENTS AND MUNICIPAL REGULATIONS.

THE GENERAL CONTRACTOR SHALL CHECK AND VERIFY ALL
DIMENSIONS AND REPORT ERRORS AND OMISSIONS TO VALECRAFT'S
ARCHITECTURAL DEPARTMENT.

NO DIMENSION SHOULD BE SCALED ON DRAWINGS.

THE GENERAL CONTRACTOR OR SUB-CONTRACTORS WILL BE HELD
RESPONSIBLE FOR ALL WORK DONE ON THE CONSTRUCTION SITE.

NOTES:

STEEL LINTEL:

- S1 = L 90x90x6
S2 = L 90x90x6
S3 = L 100x90x8
S4 = L 125x90x8
S5 = L 125x90x10
S6 = L 200x100x12
S7 = L 150x100x10 (8" BEARING)

LINTEL TABLE:

- L1 = 2-2x10 + P2 ON BOTH SIDES
L2 = 3-2x10 + P3 ON BOTH SIDES
L3 = 2-1.75x9.5 LVL (1.9E) + P3 ON BOTH SIDES
L4 = 3-1.75x9.5 LVL (1.9E) + P3 ON BOTH SIDES

* IF LINTEL IS EXPOSED TO THE EXTERIOR, PROVIDE PRESSURE
TREATED LUMBER

POST TABLE:

- P1 = 3" ADJUSTABLE STEEL COLUMN
P10 = HEAVY DUTY, TYPE 2, ADJUSTABLE RED JACK
POST BY USP
P2 = 2-2x4 OR 2-2x6
P3 = 3-2x4 OR 3-2x6
P4 = 4-2x4 OR 4-2x6
P5 = 5-2x4 OR 5-2x6
P6 = 6-2x4 OR 6-2x6
P13 = HSS 88.9x88.9x3.18 + 100x200x12 T&B PL. (*)
P14 = HSS 89x89x4.8 + 100x200x12 T&B PL. (*)
P15 = HSS 76.2x76.2x4.78 + 100x180x12 T&B PL. (*)
P16 = HSS 76.2x76.2x4.78 + 130x130x12 T&B PL. (*)
P17 = HSS 73 O.D.x4.8 + 100x180x12 BOTTOM PL.
+ 130x160x10 TOP PL. (*)
(*) = 2-12x ANCH. (WHERE ANCH. PL. NOT USED)

- * POST ARE ALL JACK C/W STUD
(EX. P2 = 1 JACK + 1 STUD)
* IF NO POST ARE MENTIONED ON PLANS, PROVIDE MIN. A "P2"

- ☉ = SMOKE ALARMS AS PER SECTION 9.10.19. OF THE
ONTARIO BUILDING CODE:
- SHALL HAVE A VISUAL SIGNALING DEVICE;
- ARE REQUIRED IN EACH SLEEPING ROOM AND HALLWAY;
- ARE REQUIRED ON EACH STOREY, INCLUDING BASEMENT;
- ARE REQUIRED TO BE PROVIDED WITH BATTERY AS AN
ALTERNATIVE POWER SUPPLY CAPABLE OF PROVIDING
POWER FOR AT LEAST 7 DAYS IN NORMAL CONDITION,
FOLLOWED BY, 4 MINUTES OF ALARM; AND
- CARBON MONOXIDE ALARM ARE ALSO REQUIRED
ADJACENT TO EACH SLEEPING AREA.

☐ = PROVIDE MECHANICAL EXHAUST TO OUTSIDE

2012 O.B.C. DRAWINGS

REV-1	NEW STANDARD DRWG MODIFICATION	01/01/2022	DOYON
NO.	DESCRIPTION	MM/DD/YYYY	BY

DRAWING: GROUND FLOOR - WALKOUT
OPT. KITCHEN #1 - GARAGE END

ADDRESS: XX SCALE: 3/16" = 1'-0" DATE: XX/XX/XXXX

130 - THE LEWIS
2022 FOOTPRINT

(STANDARD DRAWINGS)

SHEET:

A.7q

1

GROUND FLOOR PLAN - WALKOUT - OPTIONAL KITCHEN #1 - GARAGE END UNIT

SCALE: 3/16" = 1'-0"

FLOOR FRAMING:

- F1 11 3/8" PRE-ENG. OPEN JOIST TRIFORCE @ 19.2" o/c
c/w STRAPPING UNLESS OTHERWISE NOTED (SEE
MANUFACTURER)
- F2 2" x 8" JOIST @ 16" o/c UNLESS OTHERWISE NOTED
- F3 2" x 8" PRESSURE TREATED JOIST @ 16" o/c
UNLESS OTHERWISE NOTED
- S1 REFER TO FLOOR JOIST LAYOUT SHOP DRAWINGS FOR
ALL TRIMMER AND HEADER JOISTS AT FLOOR OPENING
(UNLESS OTHERWISE NOTED)

GENERAL NOTES:

- 1- ALL POINT LOADS TO BE BLOCKED DOWN TO THE
FOUNDATION WALL OR SUPPORTING MEMBER
- 2- ALL BEAMS TO HAVE A MIN 3 1/2" END BEARING
- 3- COORDINATE COLUMNS WITH FINAL LOCATION OF GIRDER
TRUSSES AS PER APPROVED ROOF TRUSS SHOP DRAWINGS

PORCH CONSTRUCTION:

TOP OF CONCRETE TO SLOPE 1" AWAY FROM HOUSE
8" SLOPED TO 7" POURED CONCRETE 32 Mpa 10M
BARS @ 8" o/c EACH WAY PLUS 10M DOWELS 16" o/c
WALL TO SLAB ON CLEAR STONE ON UNDISTURBED
SOIL. SLAB TO BEAR ON FOUNDATION WALLS.

PROVIDE A 10 1/2" x 3/8" STEEL PLATE (5 1/2"
OVERHANG PASS EXTERIOR STUD FACE) WITH FULL
1/4" FILLET WELD TO FLANGE AT TOP AND 1" STITCH
WELD AT 6" SPACING AT BOTTOM OF FLANGE.
(STOP STEEL PLATE 6" SHORT AT BOTH ENDS OF BEAM
TO ALLOW BEAM TO SIT ON TOP OF WALL)

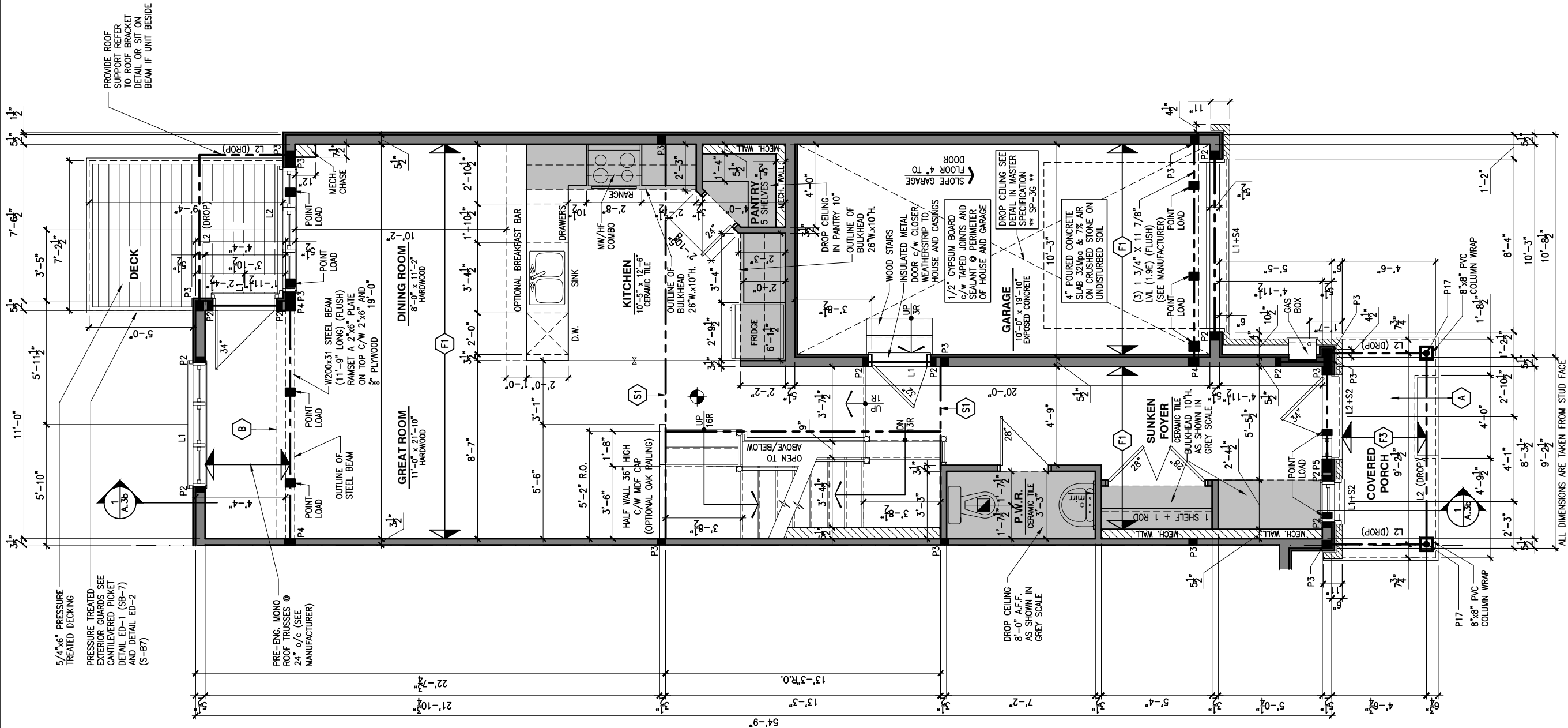

LOT: XXXX

DATE: XX/XX/XXXX



I, DANIEL GUERIN, ARCHITECTURAL MANAGER FOR
VALECRAFT HOMES LTD., HAVE REVIEWED THE FOLLOWING DOCUMENTS
AND TAKE RESPONSIBILITY FOR THE DESIGN ACTIVITIES.

- PERSONAL BCIN #19896
- TARIION REGISTRATION NUMBER #611

** SEE SIGNED SCHEDULE 1: DESIGNER INFORMATION FORM **

THIS DRAWING IS TO BE USED IN CONJUNCTION WITH SCHEDULE
B-1A AND ANY 680'S AND MAY SHOW ONLY SOME OF THE CHANGES
DETAILED ON THAT DOCUMENT. SHOULD THE DRAWINGS NOT SHOW
ALL ITEMS CONTAINED ON A SCHEDULE OR MISS OTHER ITEMS
ALTOGETHER, THE SCHEDULE IS CONSIDERED THE GOVERNING
DOCUMENT.

ALL CONTRACTORS SHALL PERFORM THEIR WORK WHETHER
DESCRIBED OR NOT, ACCORDING TO THE APPLICABLE BUILDING
CODE REQUIREMENTS AND MUNICIPAL REGULATIONS.

THE GENERAL CONTRACTOR SHALL CHECK AND VERIFY ALL
DIMENSIONS AND REPORT ERRORS AND OMISSIONS TO VALECRAFT'S
ARCHITECTURAL DEPARTMENT.

NO DIMENSION SHOULD BE SCALED ON DRAWINGS.

THE GENERAL CONTRACTOR OR SUB-CONTRACTORS WILL BE HELD
RESPONSIBLE FOR ALL WORK DONE ON THE CONSTRUCTION SITE.

NOTES:

STEEL LINTEL:

- S1 = L 90x90x6
S2 = 90x90x8
S3 = L 100x90x8
S4 = L 125x90x8
S5 = L 125x90x10
S6 = L 200x100x12
S7 = L 150x100x10 (8" BEARING)

LINTEL TABLE:

- L1 = 2-2x10 + P2 ON BOTH SIDES
L2 = 3-2x10 + P3 ON BOTH SIDES
L3 = 2-1.75x9.5 LVL (1.9E) + P3 ON BOTH SIDES
L4 = 3-1.75x9.5 LVL (1.9E) + P3 ON BOTH SIDES

* IF LINTEL IS EXPOSED TO THE EXTERIOR, PROVIDE PRESSURE
TREATED LUMBER

POST TABLE:

- P1 = 3" ADJUSTABLE STEEL COLUMN
P1a = HEAVY DUTY, TYPE 2, ADJUSTABLE RED JACK
POST BY USP
P2 = 2-2x4 OR 2-2x6
P3 = 3-2x4 OR 3-2x6
P4 = 4-2x4 OR 4-2x6
P5 = 5-2x4 OR 5-2x6
P6 = 6-2x4 OR 6-2x6
P13 = HSS 88.9x88.9x3.18 + 100x200x12 T&B PL. (*)
P14 = HSS 89x89x4.8 + 100x200x12 T&B PL. (*)
P15 = HSS 76.2x76.2x4.78 + 100x180x12 T&B PL. (*)
P16 = HSS 76.2x76.2x4.78 + 130x130x12 T&B PL. (*)
P17 = HSS 73 O.D.x4.8 + 100x180x12 BOTTOM PL.
+ 130x160x10 TOP PL. (*)
(*) = 2-12x ANCH. (WHERE ANCH. PL. NOT USED)

* POST ARE ALL JACK C/W STUD

(EX. P2 = 1 JACK + 1 STUD)

* IF NO POST ARE MENTIONED ON PLANS, PROVIDE MIN. A "P2"

- ☉ = SMOKE ALARMS AS PER SECTION 9.10.19. OF THE
ONTARIO BUILDING CODE:
- SHALL HAVE A VISUAL SIGNALING DEVICE;
- ARE REQUIRED IN EACH SLEEPING ROOM AND HALLWAY;
- ARE REQUIRED ON EACH STOREY, INCLUDING BASEMENT;
- ARE REQUIRED TO BE PROVIDED WITH BATTERY AS AN
ALTERNATIVE POWER SUPPLY CAPABLE OF PROVIDING
POWER FOR AT LEAST 7 DAYS IN NORMAL CONDITION,
FOLLOWED BY, 4 MINUTES OF ALARM; AND
- CARBON MONOXIDE ALARM ARE ALSO REQUIRED
ADJACENT TO EACH SLEEPING AREA.

☐ = PROVIDE MECHANICAL EXHAUST TO OUTSIDE

2012 O.B.C. DRAWINGS

REV-1	NEW STANDARD DRWG MODIFICATION	01/01/2022	DOYON
NO.	DESCRIPTION	MM/DD/YYYY	BY

DRAWING: GROUND FLOOR - WALKOUT
OPT. KITCHEN #2 - GARAGE END

ADDRESS: XX SCALE: 3/16" = 1'-0" DATE: XX/XX/XXXX

130 - THE LEWIS
2022 FOOTPRINT

(STANDARD DRAWINGS)

SHEET:

A.7r

1

GROUND FLOOR PLAN - WALKOUT - OPTIONAL KITCHEN #2 - GARAGE END UNIT

SCALE: 3/16" = 1'-0"

2012 O.B.C. DRAWINGS			
REV-1	NEW STANDARD DRWG MODIFICATION	01/01/2022	DOYON
NO.	DESCRIPTION	MM/DD/YYYY	BY

DRAWING: **FLOOR 2 - FLOOR JOIST FRAMING - PORCH END**

ADDRESS:	SCALE:	DATE:
XX	3/16" = 1'-0"	XX/XX/XXXX

130 - THE LEWIS 2022 FOOTPRINT

(STANDARD DRAWINGS)

SHEET:

A.8a

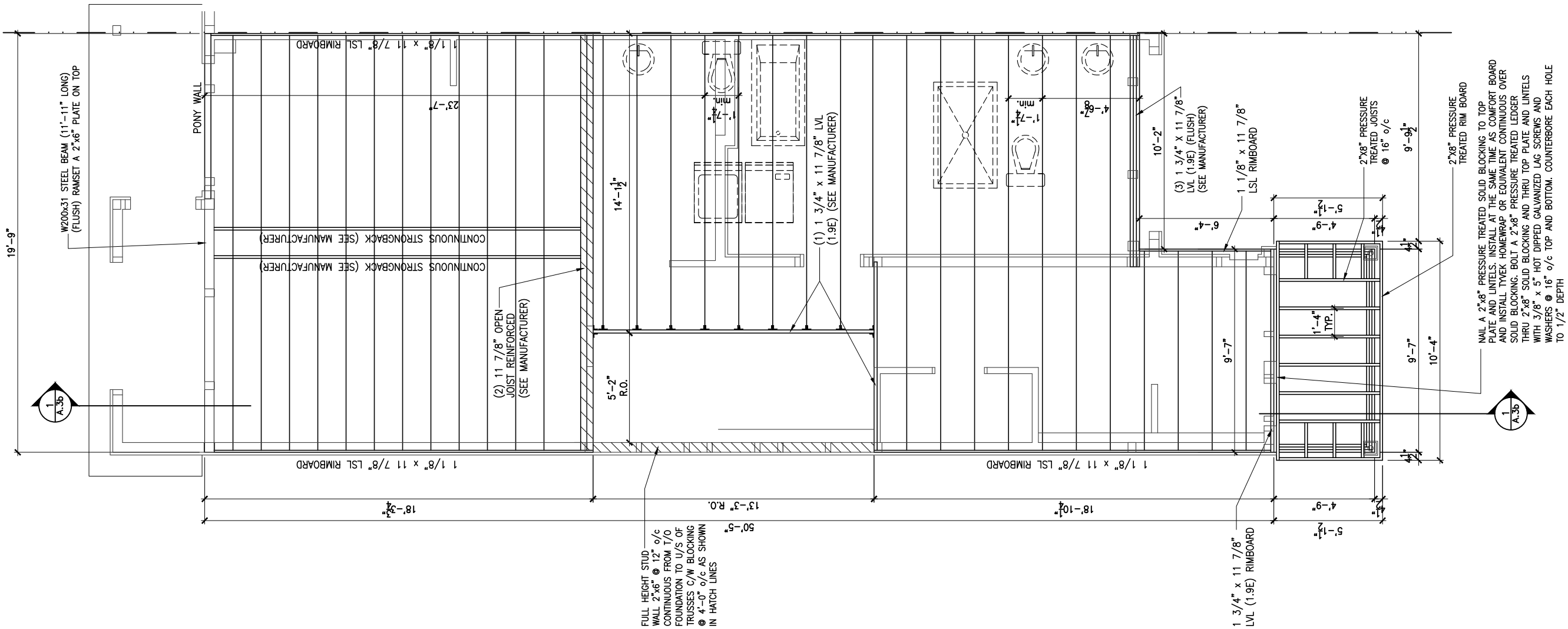

1
A.8b

SECOND FLOOR - FLOOR JOIST FRAMING PLAN - OPTIONAL 4 PC ENSUITE - PORCH END UNIT

SCALE: 3/16" = 1'-0"

LOT: XXXX
DATE: XX/XX/XXXX



I, DANIEL GUERIN, ARCHITECTURAL MANAGER FOR VALECRAFT HOMES LTD., HAVE REVIEWED THE FOLLOWING DOCUMENTS AND TAKE RESPONSIBILITY FOR THE DESIGN ACTIVITIES.

- PERSONAL BCIN #19896
- TARION REGISTRATION NUMBER #611

** SEE SIGNED SCHEDULE 1: DESIGNER INFORMATION FORM **

THIS DRAWING IS TO BE USED IN CONJUNCTION WITH SCHEDULE B-1A AND ANY 680'S AND MAY SHOW ONLY SOME OF THE CHANGES DETAILED ON THAT DOCUMENT. SHOULD THE DRAWINGS NOT SHOW ALL ITEMS CONTAINED ON A SCHEDULE OR MISS OTHER ITEMS ALTOGETHER, THE SCHEDULE IS CONSIDERED THE GOVERNING DOCUMENT.

ALL CONTRACTORS SHALL PERFORM THEIR WORK WHETHER DESCRIBED OR NOT, ACCORDING TO THE APPLICABLE BUILDING CODE REQUIREMENTS AND MUNICIPAL REGULATIONS.

THE GENERAL CONTRACTOR SHALL CHECK AND VERIFY ALL DIMENSIONS AND REPORT ERRORS AND OMISSIONS TO VALECRAFT'S ARCHITECTURAL DEPARTMENT.

NO DIMENSION SHOULD BE SCALED ON DRAWINGS.

THE GENERAL CONTRACTOR OR SUB-CONTRACTORS WILL BE HELD RESPONSIBLE FOR ALL WORK DONE ON THE CONSTRUCTION SITE.

2012 O.B.C. DRAWINGS

REV-1	NEW STANDARD DRWG MODIFICATION	01/01/2022	DOYON
NO.	DESCRIPTION	MM/DD/YYYY	BY

DRAWING: **SECOND FLOOR - FLOOR JOIST FRAMING - PORCH END**

ADDRESS:	SCALE:	DATE:
XX	3/16" = 1'-0"	XX/XX/XXXX

130 - THE LEWIS
2022 FOOTPRINT
(STANDARD DRAWINGS)

SHEET:
A.8b

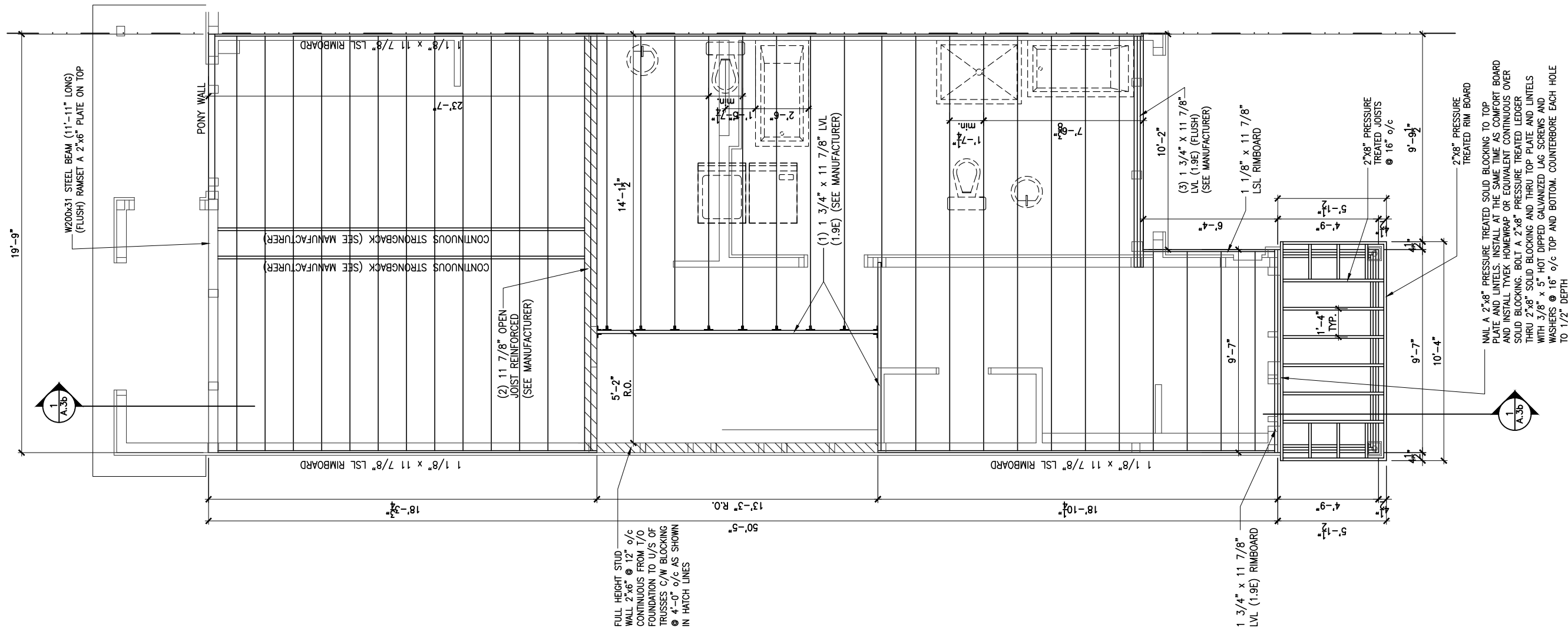

1
A.8c

SECOND FLOOR - FLOOR JOIST FRAMING PLAN - OPTIONAL 5 PC ENSUITE - PORCH END UNIT

SCALE: 3/16" = 1'-0"

LOT: XXXX
DATE: XX/XX/XXXX



I, DANIEL GUERIN, ARCHITECTURAL MANAGER FOR VALECRAFT HOMES LTD., HAVE REVIEWED THE FOLLOWING DOCUMENTS AND TAKE RESPONSIBILITY FOR THE DESIGN ACTIVITIES.

- PERSONAL BCIN #19896
- TARION REGISTRATION NUMBER #611

** SEE SIGNED SCHEDULE 1: DESIGNER INFORMATION FORM **

THIS DRAWING IS TO BE USED IN CONJUNCTION WITH SCHEDULE B-1A AND ANY 680'S AND MAY SHOW ONLY SOME OF THE CHANGES DETAILED ON THAT DOCUMENT. SHOULD THE DRAWINGS NOT SHOW ALL ITEMS CONTAINED ON A SCHEDULE OR MISS OTHER ITEMS ALTOGETHER, THE SCHEDULE IS CONSIDERED THE GOVERNING DOCUMENT.

ALL CONTRACTORS SHALL PERFORM THEIR WORK WHETHER DESCRIBED OR NOT, ACCORDING TO THE APPLICABLE BUILDING CODE REQUIREMENTS AND MUNICIPAL REGULATIONS.

THE GENERAL CONTRACTOR SHALL CHECK AND VERIFY ALL DIMENSIONS AND REPORT ERRORS AND OMISSIONS TO VALECRAFT'S ARCHITECTURAL DEPARTMENT.

NO DIMENSION SHOULD BE SCALED ON DRAWINGS.

THE GENERAL CONTRACTOR OR SUB-CONTRACTORS WILL BE HELD RESPONSIBLE FOR ALL WORK DONE ON THE CONSTRUCTION SITE.

2012 O.B.C. DRAWINGS

REV-1	NEW STANDARD DRWG MODIFICATION	01/01/2022	DOYON
NO.	DESCRIPTION	MM/DD/YYYY	BY

DRAWING: **SECOND FLOOR - FLOOR JOIST FRAMING - PORCH END**

ADDRESS:	SCALE:	DATE:
XX	3/16" = 1'-0"	XX/XX/XXXX

130 - THE LEWIS
2022 FOOTPRINT
(STANDARD DRAWINGS)

A.8c

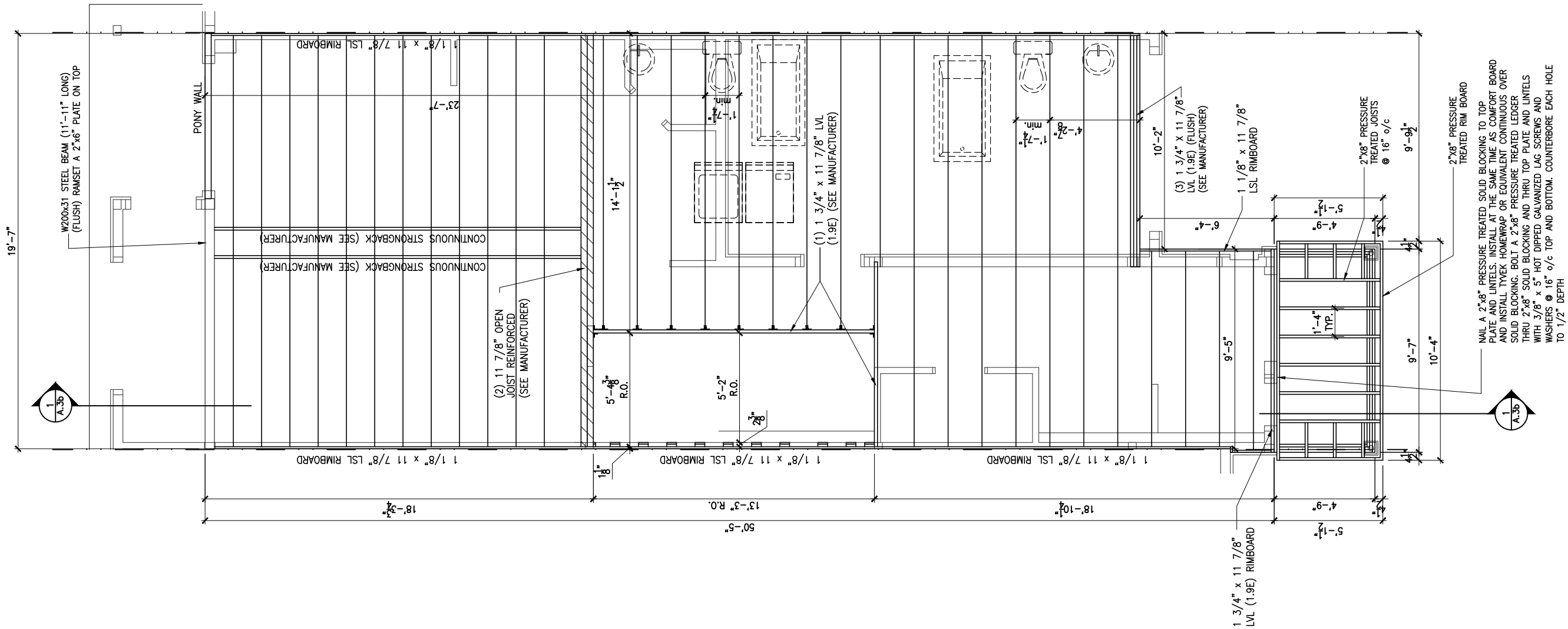

1
A.8d

SECOND FLOOR - FLOOR JOIST FRAMING PLAN - STANDARD ENSUITE - MID UNIT

SCALE: 3/16" = 1'-0"

LOT: XXXX
DATE: XX/XX/XXXX



I, DANIEL GUERIN, ARCHITECTURAL MANAGER FOR VALECRAFT HOMES LTD., HAVE REVIEWED THE FOLLOWING DOCUMENTS AND TAKE RESPONSIBILITY FOR THE DESIGN ACTIVITIES.

- PERSONAL BCIN #19896
- TARION REGISTRATION NUMBER #611

** SEE SIGNED SCHEDULE 1: DESIGNER INFORMATION FORM **

THIS DRAWING IS TO BE USED IN CONJUNCTION WITH SCHEDULE B-1A AND ANY 680'S AND MAY SHOW ONLY SOME OF THE CHANGES DETAILED ON THAT DOCUMENT. SHOULD THE DRAWINGS NOT SHOW ALL ITEMS CONTAINED ON A SCHEDULE OR MISS OTHER ITEMS ALTOGETHER, THE SCHEDULE IS CONSIDERED THE GOVERNING DOCUMENT.

ALL CONTRACTORS SHALL PERFORM THEIR WORK WHETHER DESCRIBED OR NOT, ACCORDING TO THE APPLICABLE BUILDING CODE REQUIREMENTS AND MUNICIPAL REGULATIONS.

THE GENERAL CONTRACTOR SHALL CHECK AND VERIFY ALL DIMENSIONS AND REPORT ERRORS AND OMISSIONS TO VALECRAFT'S ARCHITECTURAL DEPARTMENT.

NO DIMENSION SHOULD BE SCALED ON DRAWINGS.

THE GENERAL CONTRACTOR OR SUB-CONTRACTORS WILL BE HELD RESPONSIBLE FOR ALL WORK DONE ON THE CONSTRUCTION SITE.

2012 O.B.C. DRAWINGS

REV-1	NEW STANDARD DRWG MODIFICATION	01/01/2022	DOYON
NO.	DESCRIPTION	MM/DD/YYYY	BY

DRAWING: **SECOND FLOOR - FLOOR JOIST FRAMING PLAN -MID**

ADDRESS:	SCALE:	DATE:
XX	3/16" = 1'-0"	XX/XX/XXXX

130 - THE LEWIS
2022 FOOTPRINT
(STANDARD DRAWINGS)

SHEET: **A.8d**

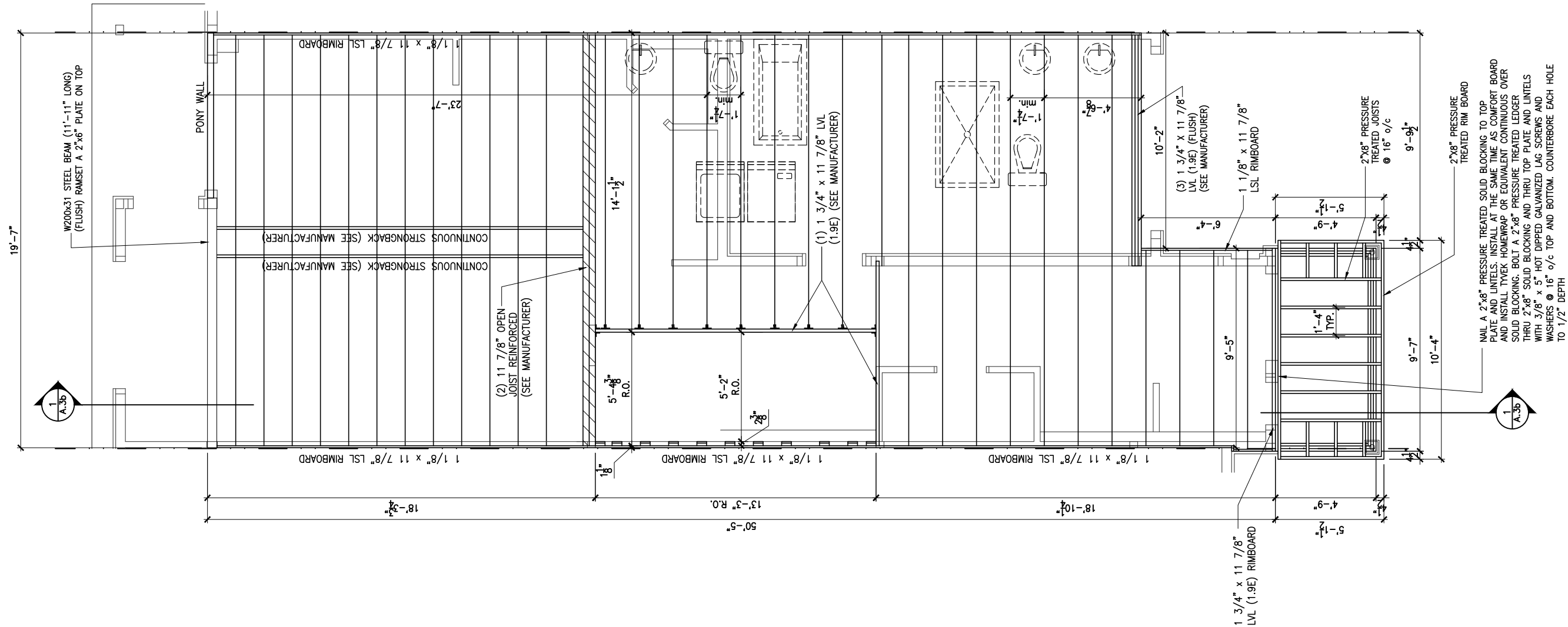

1
A.8e

SECOND FLOOR - FLOOR JOIST FRAMING PLAN - OPTIONAL 4 PC ENSUITE - MID UNIT

SCALE: 3/16" = 1'-0"

LOT: XXXX
DATE: XX/XX/XXXX



I, DANIEL GUERIN, ARCHITECTURAL MANAGER FOR VALECRAFT HOMES LTD., HAVE REVIEWED THE FOLLOWING DOCUMENTS AND TAKE RESPONSIBILITY FOR THE DESIGN ACTIVITIES.

- PERSONAL BCIN #19896
- TARION REGISTRATION NUMBER #611

** SEE SIGNED SCHEDULE 1: DESIGNER INFORMATION FORM **

THIS DRAWING IS TO BE USED IN CONJUNCTION WITH SCHEDULE B-1A AND ANY 680'S AND MAY SHOW ONLY SOME OF THE CHANGES DETAILED ON THAT DOCUMENT. SHOULD THE DRAWINGS NOT SHOW ALL ITEMS CONTAINED ON A SCHEDULE OR MISS OTHER ITEMS ALTOGETHER, THE SCHEDULE IS CONSIDERED THE GOVERNING DOCUMENT.

ALL CONTRACTORS SHALL PERFORM THEIR WORK WHETHER DESCRIBED OR NOT, ACCORDING TO THE APPLICABLE BUILDING CODE REQUIREMENTS AND MUNICIPAL REGULATIONS.

THE GENERAL CONTRACTOR SHALL CHECK AND VERIFY ALL DIMENSIONS AND REPORT ERRORS AND OMISSIONS TO VALECRAFT'S ARCHITECTURAL DEPARTMENT.

NO DIMENSION SHOULD BE SCALED ON DRAWINGS.

THE GENERAL CONTRACTOR OR SUB-CONTRACTORS WILL BE HELD RESPONSIBLE FOR ALL WORK DONE ON THE CONSTRUCTION SITE.

2012 O.B.C. DRAWINGS

REV-1	NEW STANDARD DRWG MODIFICATION	01/01/2022	DOYON
NO.	DESCRIPTION	MM/DD/YYYY	BY

DRAWING: **SECOND FLOOR - FLOOR JOIST FRAMING PLAN - MID**

ADDRESS:	SCALE:	DATE:
XX	3/16" = 1'-0"	XX/XX/XXXX

130 - THE LEWIS
2022 FOOTPRINT
(STANDARD DRAWINGS)

SHEET:
A.8e

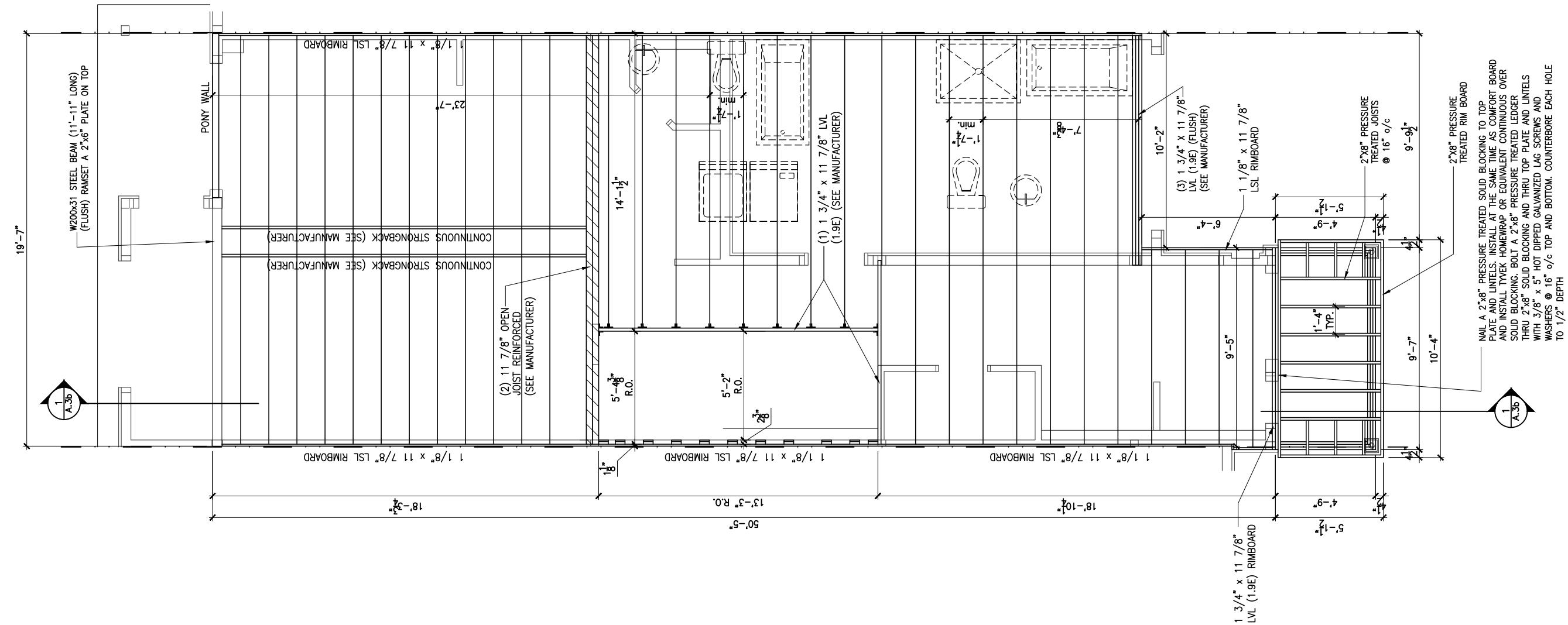

1
A.8f

SECOND FLOOR - FLOOR JOIST FRAMING PLAN - OPTIONAL 5 PC ENSUITE - MID UNIT

SCALE: 3/16" = 1'-0"

LOT: XXXX
DATE: XX/XX/XXXX



I, DANIEL GUERIN, ARCHITECTURAL MANAGER FOR VALECRAFT HOMES LTD., HAVE REVIEWED THE FOLLOWING DOCUMENTS AND TAKE RESPONSIBILITY FOR THE DESIGN ACTIVITIES.

- PERSONAL BCIN #19896
- TARION REGISTRATION NUMBER #611

** SEE SIGNED SCHEDULE 1: DESIGNER INFORMATION FORM **

THIS DRAWING IS TO BE USED IN CONJUNCTION WITH SCHEDULE B-1A AND ANY 680'S AND MAY SHOW ONLY SOME OF THE CHANGES DETAILED ON THAT DOCUMENT. SHOULD THE DRAWINGS NOT SHOW ALL ITEMS CONTAINED ON A SCHEDULE OR MISS OTHER ITEMS ALTOGETHER, THE SCHEDULE IS CONSIDERED THE GOVERNING DOCUMENT.

ALL CONTRACTORS SHALL PERFORM THEIR WORK WHETHER DESCRIBED OR NOT, ACCORDING TO THE APPLICABLE BUILDING CODE REQUIREMENTS AND MUNICIPAL REGULATIONS.

THE GENERAL CONTRACTOR SHALL CHECK AND VERIFY ALL DIMENSIONS AND REPORT ERRORS AND OMISSIONS TO VALECRAFT'S ARCHITECTURAL DEPARTMENT.

NO DIMENSION SHOULD BE SCALED ON DRAWINGS.

THE GENERAL CONTRACTOR OR SUB-CONTRACTORS WILL BE HELD RESPONSIBLE FOR ALL WORK DONE ON THE CONSTRUCTION SITE.

2012 O.B.C. DRAWINGS

REV-1	NEW STANDARD DRWG MODIFICATION	01/01/2022	DOYON
NO.	DESCRIPTION	MM/DD/YYYY	BY

DRAWING: **SECOND FLOOR - FLOOR JOIST FRAMING PLAN - MID**

ADDRESS: XX SCALE: 3/16" = 1'-0" DATE: XX/XX/XXXX

130 - THE LEWIS
2022 FOOTPRINT
(STANDARD DRAWINGS)

SHEET:
A.8f

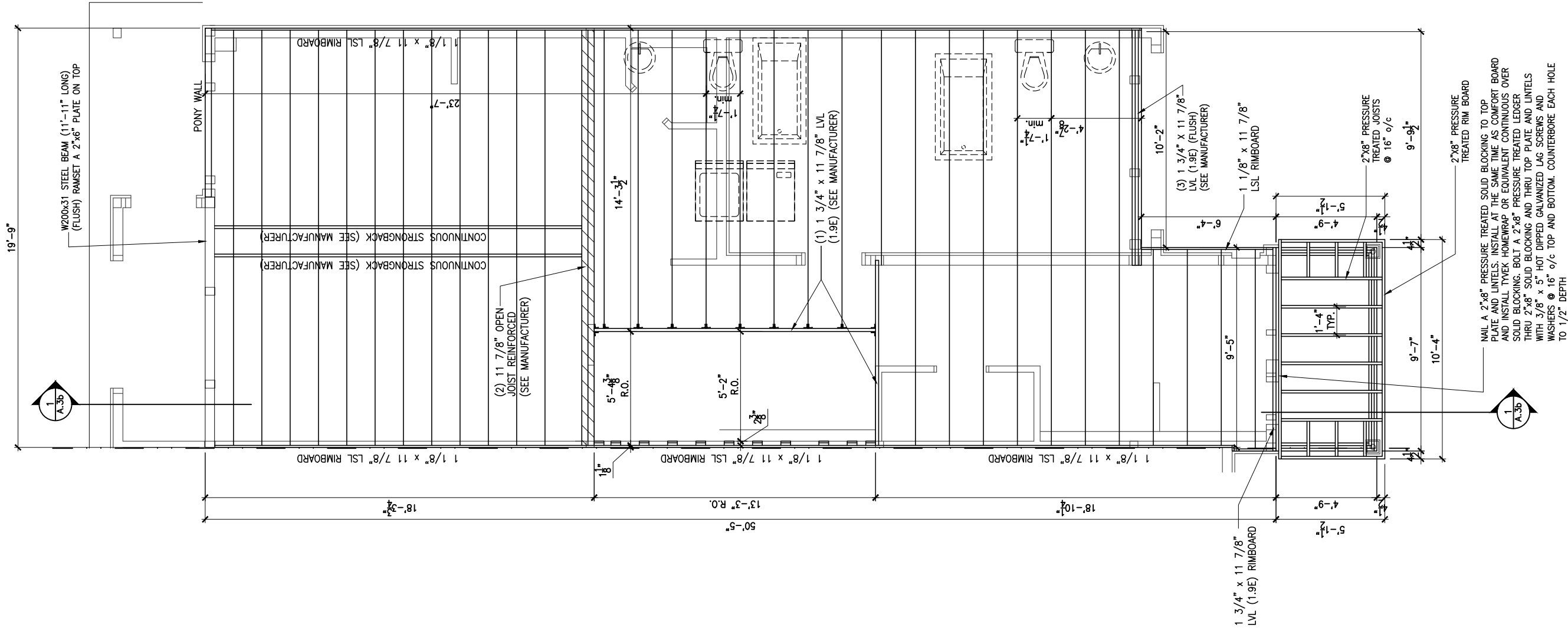

1
A.8g

SECOND FLOOR - FLOOR JOIST FRAMING PLAN - STANDARD ENSUITE - GARAGE END UNIT

SCALE: 3/16" = 1'-0"

LOT: XXXX
DATE: XX/XX/XXXX



I, DANIEL GUERIN, ARCHITECTURAL MANAGER FOR VALECRAFT HOMES LTD., HAVE REVIEWED THE FOLLOWING DOCUMENTS AND TAKE RESPONSIBILITY FOR THE DESIGN ACTIVITIES.

- PERSONAL BCIN #19896
- TARION REGISTRATION NUMBER #611

** SEE SIGNED SCHEDULE 1: DESIGNER INFORMATION FORM **

THIS DRAWING IS TO BE USED IN CONJUNCTION WITH SCHEDULE B-1A AND ANY 680'S AND MAY SHOW ONLY SOME OF THE CHANGES DETAILED ON THAT DOCUMENT. SHOULD THE DRAWINGS NOT SHOW ALL ITEMS CONTAINED ON A SCHEDULE OR MISS OTHER ITEMS ALTOGETHER, THE SCHEDULE IS CONSIDERED THE GOVERNING DOCUMENT.

ALL CONTRACTORS SHALL PERFORM THEIR WORK WHETHER DESCRIBED OR NOT, ACCORDING TO THE APPLICABLE BUILDING CODE REQUIREMENTS AND MUNICIPAL REGULATIONS.

THE GENERAL CONTRACTOR SHALL CHECK AND VERIFY ALL DIMENSIONS AND REPORT ERRORS AND OMISSIONS TO VALECRAFT'S ARCHITECTURAL DEPARTMENT.

NO DIMENSION SHOULD BE SCALED ON DRAWINGS.

THE GENERAL CONTRACTOR OR SUB-CONTRACTORS WILL BE HELD RESPONSIBLE FOR ALL WORK DONE ON THE CONSTRUCTION SITE.

2012 O.B.C. DRAWINGS

REV-1	NEW STANDARD DRWG MODIFICATION	01/01/2022	DOYON
NO.	DESCRIPTION	MM/DD/YYYY	BY

DRAWING: **SECOND FLOOR - FLOOR JOIST FRAMING - GARAGE END**

ADDRESS: XX SCALE: 3/16" = 1'-0" DATE: XX/XX/XXXX

130 - THE LEWIS
2022 FOOTPRINT
(STANDARD DRAWINGS)

SHEET:

A.8g

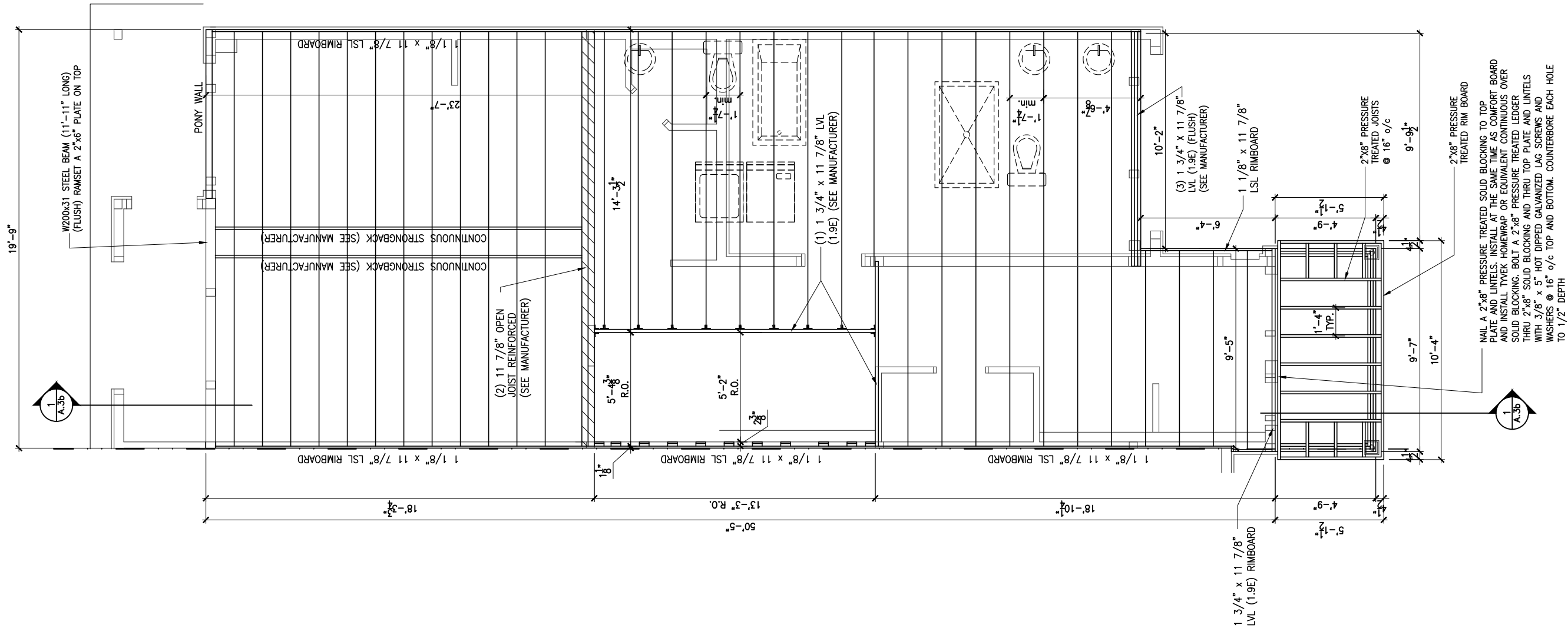

1 SECOND FLOOR - FLOOR JOIST FRAMING PLAN - OPTIONAL 4 PC ENSUITE - GARAGE END UNIT
A.8h SCALE: 3/16" = 1'-0"

LOT: XXXX
DATE: XX/XX/XXXX



I, DANIEL GUERIN, ARCHITECTURAL MANAGER FOR VALECRAFT HOMES LTD., HAVE REVIEWED THE FOLLOWING DOCUMENTS AND TAKE RESPONSIBILITY FOR THE DESIGN ACTIVITIES.
- PERSONAL BCIN #19896
- TARION REGISTRATION NUMBER #611

** SEE SIGNED SCHEDULE 1: DESIGNER INFORMATION FORM **

THIS DRAWING IS TO BE USED IN CONJUNCTION WITH SCHEDULE B-1A AND ANY 680'S AND MAY SHOW ONLY SOME OF THE CHANGES DETAILED ON THAT DOCUMENT. SHOULD THE DRAWINGS NOT SHOW ALL ITEMS CONTAINED ON A SCHEDULE OR MISS OTHER ITEMS ALTOGETHER, THE SCHEDULE IS CONSIDERED THE GOVERNING DOCUMENT.

ALL CONTRACTORS SHALL PERFORM THEIR WORK WHETHER DESCRIBED OR NOT, ACCORDING TO THE APPLICABLE BUILDING CODE REQUIREMENTS AND MUNICIPAL REGULATIONS.

THE GENERAL CONTRACTOR SHALL CHECK AND VERIFY ALL DIMENSIONS AND REPORT ERRORS AND OMISSIONS TO VALECRAFT'S ARCHITECTURAL DEPARTMENT.

NO DIMENSION SHOULD BE SCALED ON DRAWINGS.

THE GENERAL CONTRACTOR OR SUB-CONTRACTORS WILL BE HELD RESPONSIBLE FOR ALL WORK DONE ON THE CONSTRUCTION SITE.

2012 O.B.C. DRAWINGS

REV-1	NEW STANDARD DRWG MODIFICATION	01/01/2022	DOYON
NO.	DESCRIPTION	MM/DD/YYYY	BY

DRAWING: SECOND FLOOR - FLOOR
JOIST FRAMING - GARAGE END

ADDRESS:	SCALE:	DATE:
XX	3/16" = 1'-0"	XX/XX/XXXX

130 - THE LEWIS
2022 FOOTPRINT
(STANDARD DRAWINGS)

SHEET:
A.8h

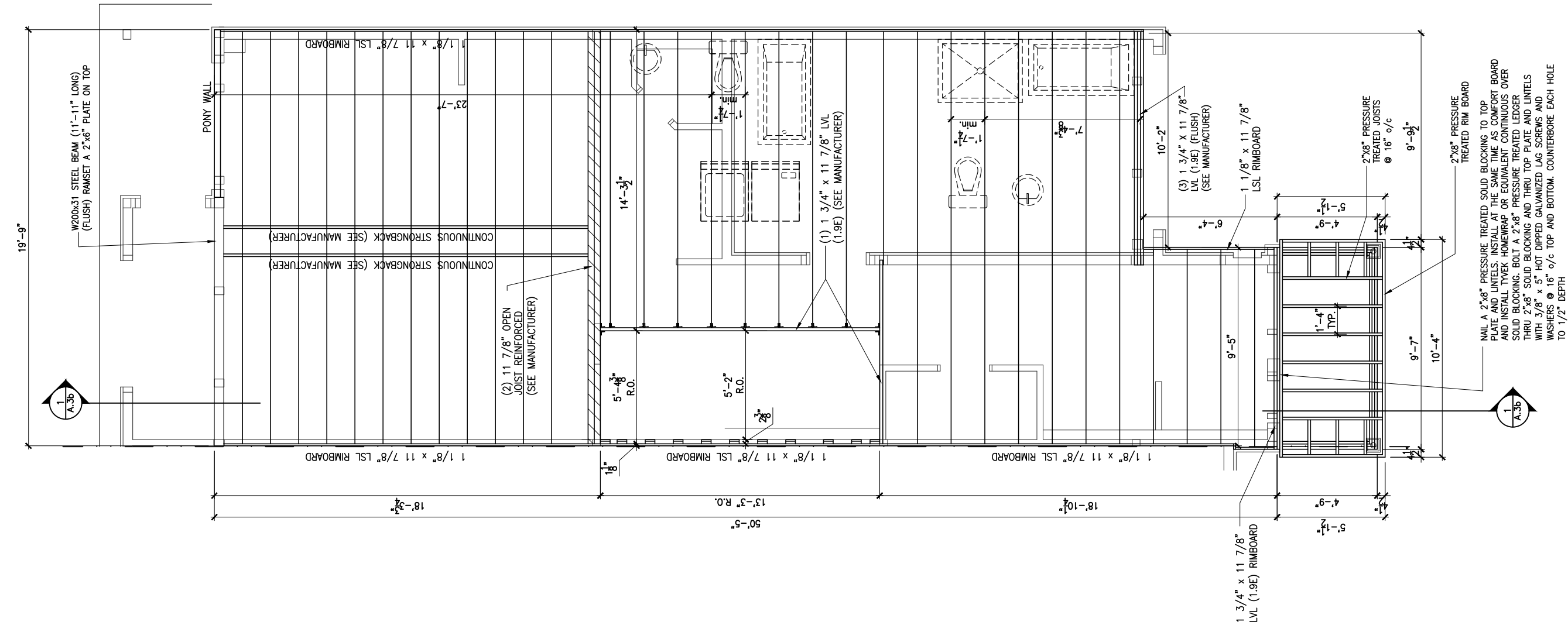

1 SECOND FLOOR - FLOOR JOIST FRAMING PLAN - OPTIONAL 5 PC ENSUITE - GARAGE END UNIT
A.8i SCALE: 3/16" = 1'-0"

LOT: XXXX
DATE: XX/XX/XXXX



Valecraft
Homes (2019) Limited

I, DANIEL GUERIN, ARCHITECTURAL MANAGER FOR VALECRAFT HOMES LTD., HAVE REVIEWED THE FOLLOWING DOCUMENTS AND TAKE RESPONSIBILITY FOR THE DESIGN ACTIVITIES.

- PERSONAL BCIN #19896
- TARIION REGISTRATION NUMBER #611

** SEE SIGNED SCHEDULE 1: DESIGNER INFORMATION FORM **

THIS DRAWING IS TO BE USED IN CONJUNCTION WITH SCHEDULE B-1A AND ANY 680'S AND MAY SHOW ONLY SOME OF THE CHANGES DETAILED ON THAT DOCUMENT. SHOULD THE DRAWINGS NOT SHOW ALL ITEMS CONTAINED ON A SCHEDULE OR MISS OTHER ITEMS ALTOGETHER, THE SCHEDULE IS CONSIDERED THE GOVERNING DOCUMENT.

ALL CONTRACTORS SHALL PERFORM THEIR WORK WHETHER DESCRIBED OR NOT, ACCORDING TO THE APPLICABLE BUILDING CODE REQUIREMENTS AND MUNICIPAL REGULATIONS.

THE GENERAL CONTRACTOR SHALL CHECK AND VERIFY ALL DIMENSIONS AND REPORT ERRORS AND OMISSIONS TO VALECRAFT'S ARCHITECTURAL DEPARTMENT.

NO DIMENSION SHOULD BE SCALED ON DRAWINGS.

THE GENERAL CONTRACTOR OR SUB-CONTRACTORS WILL BE HELD RESPONSIBLE FOR ALL WORK DONE ON THE CONSTRUCTION SITE.

2012 O.B.C. DRAWINGS

REV-1	NEW STANDARD DRWG MODIFICATION	01/01/2022	DOYON
NO.	DESCRIPTION	MM/DD/YYYY	BY

DRAWING: **SECOND FLOOR - FLOOR JOIST FRAMING - GARAGE END**

ADDRESS: XX	SCALE: 3/16" = 1'-0"	DATE: XX/XX/XXXX
-------------	----------------------	------------------

130 - THE LEWIS 2022 FOOTPRINT
(STANDARD DRAWINGS)

A.8i

GENERAL NOTES:

- 1- ALL POINT LOADS TO BE BLOCKED DOWN TO THE FOUNDATION WALL OR SUPPORTING MEMBER
- 2- ALL BEAMS TO HAVE A MIN 3 1/2" END BEARING
- 3- COORDINATE COLUMNS WITH FINAL LOCATION OF GIRDER TRUSSES AS PER APPROVED ROOF TRUSS SHOP DRAWINGS

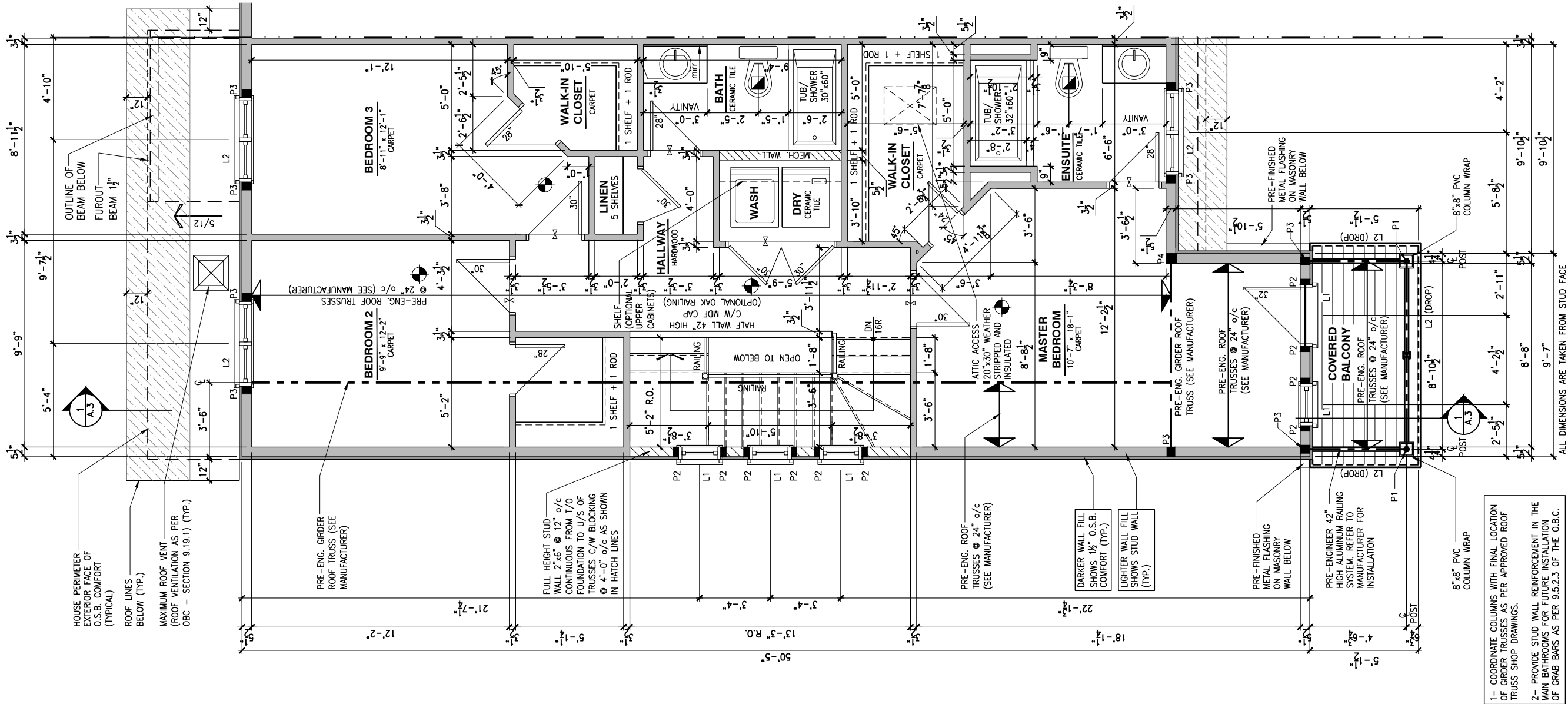

LOT: XXXX
DATE: XX/XX/XXXX



I, DANIEL GUERIN, ARCHITECTURAL MANAGER FOR VALECRAFT HOMES LTD., HAVE REVIEWED THE FOLLOWING DOCUMENTS AND TAKE RESPONSIBILITY FOR THE DESIGN ACTIVITIES.

- PERSONAL BCIN #19896
- TARIION REGISTRATION NUMBER #611

** SEE SIGNED SCHEDULE 1: DESIGNER INFORMATION FORM **

THIS DRAWING IS TO BE USED IN CONJUNCTION WITH SCHEDULE B-1A AND ANY 680'S AND MAY SHOW ONLY SOME OF THE CHANGES DETAILED ON THAT DOCUMENT. SHOULD THE DRAWINGS NOT SHOW ALL ITEMS CONTAINED ON A SCHEDULE OR MISS OTHER ITEMS TOGETHER, THE SCHEDULE IS CONSIDERED THE GOVERNING DOCUMENT.

ALL CONTRACTORS SHALL PERFORM THEIR WORK WHETHER DESCRIBED OR NOT, ACCORDING TO THE APPLICABLE BUILDING CODE REQUIREMENTS AND MUNICIPAL REGULATIONS.

THE GENERAL CONTRACTOR SHALL CHECK AND VERIFY ALL DIMENSIONS AND REPORT ERRORS AND OMISSIONS TO VALECRAFT'S ARCHITECTURAL DEPARTMENT.

NO DIMENSION SHOULD BE SCALED ON DRAWINGS.

THE GENERAL CONTRACTOR OR SUB-CONTRACTORS WILL BE HELD RESPONSIBLE FOR ALL WORK DONE ON THE CONSTRUCTION SITE.

NOTES:

STEEL LINTEL:

- S1 = L 90x90x6
- S2 = 90x90x8
- S3 = L 100x90x8
- S4 = L 125x90x8
- S5 = L 125x90x10
- S6 = L 200x100x12
- S7 = L 150x100x10 (8" BEARING)

LINTEL TABLE:

- L1 = 2-2x10 + P2 ON BOTH SIDES
- L2 = 3-2x10 + P3 ON BOTH SIDES
- L3 = 2-1.75x9.5 LVL (1.9E) + P3 ON BOTH SIDES
- L4 = 3-1.75x9.5 LVL (1.9E) + P3 ON BOTH SIDES

* IF LINTEL IS EXPOSED TO THE EXTERIOR, PROVIDE PRESSURE TREATED LUMBER

POST TABLE:

- P1 = 3" ADJUSTABLE STEEL COLUMN
- P1a = HEAVY DUTY, TYPE 2, ADJUSTABLE RED JACK POST BY USP
- P2 = 2-2x4 OR 2-2x6
- P3 = 3-2x4 OR 3-2x6
- P4 = 4-2x4 OR 4-2x6
- P5 = 5-2x4 OR 5-2x6
- P6 = 6-2x4 OR 6-2x6
- P13 = HSS 88.9x88.9x3.18 + 100x200x12 T&B PL. (*)
- P14 = HSS 89x89x4.8 + 100x200x12 T&B PL. (*)
- P15 = HSS 76.2x76.2x4.78 + 100x180x12 T&B PL. (*)
- P16 = HSS 76.2x76.2x4.78 + 130x130x12 T&B PL. (*)
- P17 = HSS 73 O.D.x4.8 + 100x180x12 BOTTOM PL. + 130x160x10 TOP PL. (*)
- (*) = 2-12# ANCH. (WHERE ANCH. PL. NOT USED)

* POST ARE ALL JACK C/W STUD

(EX. P2 = 1 JACK + 1 STUD)

* IF NO POST ARE MENTIONED ON PLANS, PROVIDE MIN. A "P2"

- ☉ = SMOKE ALARMS AS PER SECTION 9.10.19. OF THE ONTARIO BUILDING CODE:
 - SHALL HAVE A VISUAL SIGNALING DEVICE;
 - ARE REQUIRED IN EACH SLEEPING ROOM AND HALLWAY;
 - ARE REQUIRED ON EACH STOREY, INCLUDING BASEMENT;
 - ARE REQUIRED TO BE PROVIDED WITH BATTERY AS AN ALTERNATIVE POWER SUPPLY CAPABLE OF PROVIDING POWER FOR AT LEAST 7 DAYS IN NORMAL CONDITION, FOLLOWED BY, 4 MINUTES OF ALARM; AND
 - CARBON MONOXIDE ALARM ARE ALSO REQUIRED ADJACENT TO EACH SLEEPING AREA.

☐ = PROVIDE MECHANICAL EXHAUST TO OUTSIDE

2012 O.B.C. DRAWINGS

REV-1	NEW STANDARD DRWG MODIFICATION	01/01/2022	DOYON
NO.	DESCRIPTION	MM/DD/YYYY	BY

DRAWING: SECOND FLOOR PLAN
STANDARD ENSUITE - PORCH END

ADDRESS:	SCALE:	DATE:
XX	3/16" = 1'-0"	XX/XX/XXXX

130 - THE LEWIS
2022 FOOTPRINT

(STANDARD DRAWINGS)

SHEET:

A.9a

1 SECOND FLOOR PLAN - STANDARD ENSUITE - PORCH END UNIT

SCALE: 3/16" = 1'-0"

- 1- ALL POINT LOADS TO BE BLOCKED DOWN TO THE FOUNDATION WALL OR SUPPORTING MEMBER
- 2- ALL BEAMS TO HAVE A MIN 3 1/2" END BEARING
- 3- COORDINATE COLUMNS WITH FINAL LOCATION OF GIRDER TRUSSES AS PER APPROVED ROOF TRUSS SHOP DRAWINGS

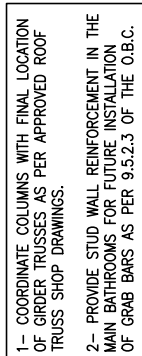

THIS DRAWING IS TO BE USED IN CONJUNCTION WITH SCHEDULE B-1A AND ANY 680'S AND MAY SHOW ONLY SOME OF THE CHANGES DETAILED ON THAT DOCUMENT. SHOULD THE DRAWINGS NOT SHOW ALL ITEMS CONTAINED ON A SCHEDULE OR MISS OTHER ITEMS ALTOGETHER, THE SCHEDULE IS CONSIDERED THE GOVERNING DOCUMENT.

ALL CONTRACTORS SHALL PERFORM THEIR WORK WHETHER DESCRIBED OR NOT, ACCORDING TO THE APPLICABLE BUILDING CODE REQUIREMENTS AND MUNICIPAL REGULATIONS.

THE GENERAL CONTRACTOR SHALL CHECK AND VERIFY ALL DIMENSIONS AND REPORT ERRORS AND OMISSIONS TO VALECRAFT'S ARCHITECTURAL DEPARTMENT.

NO DIMENSION SHOULD BE SCALED ON DRAWINGS.

THE GENERAL CONTRACTOR OR SUB-CONTRACTORS WILL BE HELD RESPONSIBLE FOR ALL WORK DONE ON THE CONSTRUCTION SITE.

NOTES:

STEEL LINTEL:

S1 = L 90x90x6
S2 = L 90x90x8
S3 = L 100x90x8
S4 = L 125x90x8
S5 = L 125x90x10
S6 = L 200x100x12
S7 = L 150x100x10 (8" BEARING)

LINTEL TABLE:

L1 = 2-2x10 + P2 ON BOTH SIDES
L2 = 3-2x10 + P3 ON BOTH SIDES
L3 = 2-1.75x9.5 LVL (1.9E) + P3 ON BOTH SIDES
L4 = 3-1.75x9.5 LVL (1.9E) + P3 ON BOTH SIDES

* IF LINTEL IS EXPOSED TO THE EXTERIOR, PROVIDE PRESSURE TREATED LUMBER

POST TABLE:

P1 = 3" ADJUSTABLE STEEL COLUMN
P1a = HEAVY DUTY, TYPE 2, ADJUSTABLE RED JACK
POST BY USP

P2 = 2-2x4 OR 2-2x6
P3 = 3-2x4 OR 3-2x6
P4 = 4-2x4 OR 4-2x6
P5 = 5-2x4 OR 5-2x6
P6 = 6-2x4 OR 6-2x6

P13 = HSS 88.9x89x8.3x18 + 100x200x12 T&B PL. (*)
P14 = HSS 89x89x8.4 + 100x200x12 T&B PL. (*)
P15 = HSS 76.2x76.2x4.78 + 100x180x12 T&B PL. (*)
P16 = HSS 76.2x76.2x4.78 + 130x130x12 T&B PL. (*)
P17 = HSS 73 0.0x4.8 + 100x180x12 BOTTOM PL.
+ 130x160x10 TOP PL. (*)

(*) = 2-12" ANCH. (WHERE ANCH. PL. NOT USED)

* POST ARE ALL JACK c/w STUD
(EX. P2 = 1 JACK + 1 STUD)
* IF NO POST ARE MENTIONED ON PLANS, PROVIDE MIN. A "P2"

• SMOKE ALARMS AS PER SECTION 9.10.19. OF THE ONTARIO BUILDING CODE:

- SHALL HAVE A VISUAL SIGNALING DEVICE;
- ARE REQUIRED IN EACH SLEEPING ROOM AND HALLWAY;
- ARE REQUIRED ON EACH STOREY, INCLUDING BASEMENT;
- ARE REQUIRED TO BE PROVIDED WITH BATTERY AS AN ALTERNATIVE POWER SUPPLY CAPABLE OF PROVIDING POWER FOR AT LEAST 7 DAYS IN NORMAL CONDITION, FOLLOWED BY, 4 MINUTES OF ALARM; AND
- CARBON MONOXIDE ALARM ARE ALSO REQUIRED ADJACENT TO EACH SLEEPING AREA.

 = PROVIDE MECHANICAL EXHAUST TO OUTSIDE

2012 O.B.C. DRAWINGS

REV-1	NEW STANDARD DRWG MODIFICATION	01/01/2022	DOYON
NO.	DESCRIPTION	MM/DD/YYYY	BY

DRAWING: SECOND FLOOR PLAN
OPT 4PC ENSUITE - PORCH END

ADDRESS: XX	SCALE: 3/16" = 1'-0"	DATE: XX/XX/XXXX
----------------	-------------------------	---------------------

130 - THE LEWIS
2022 FOOTPRINT
 (STANDARD DRAWINGS)

GENERAL NOTES:

- 1- ALL POINT LOADS TO BE BLOCKED DOWN TO THE FOUNDATION WALL OR SUPPORTING MEMBER
- 2- ALL BEAMS TO HAVE A MIN 3 1/2" END BEARING
- 3- COORDINATE COLUMNS WITH FINAL LOCATION OF GIRDER TRUSSES AS PER APPROVED ROOF TRUSS SHOP DRAWINGS

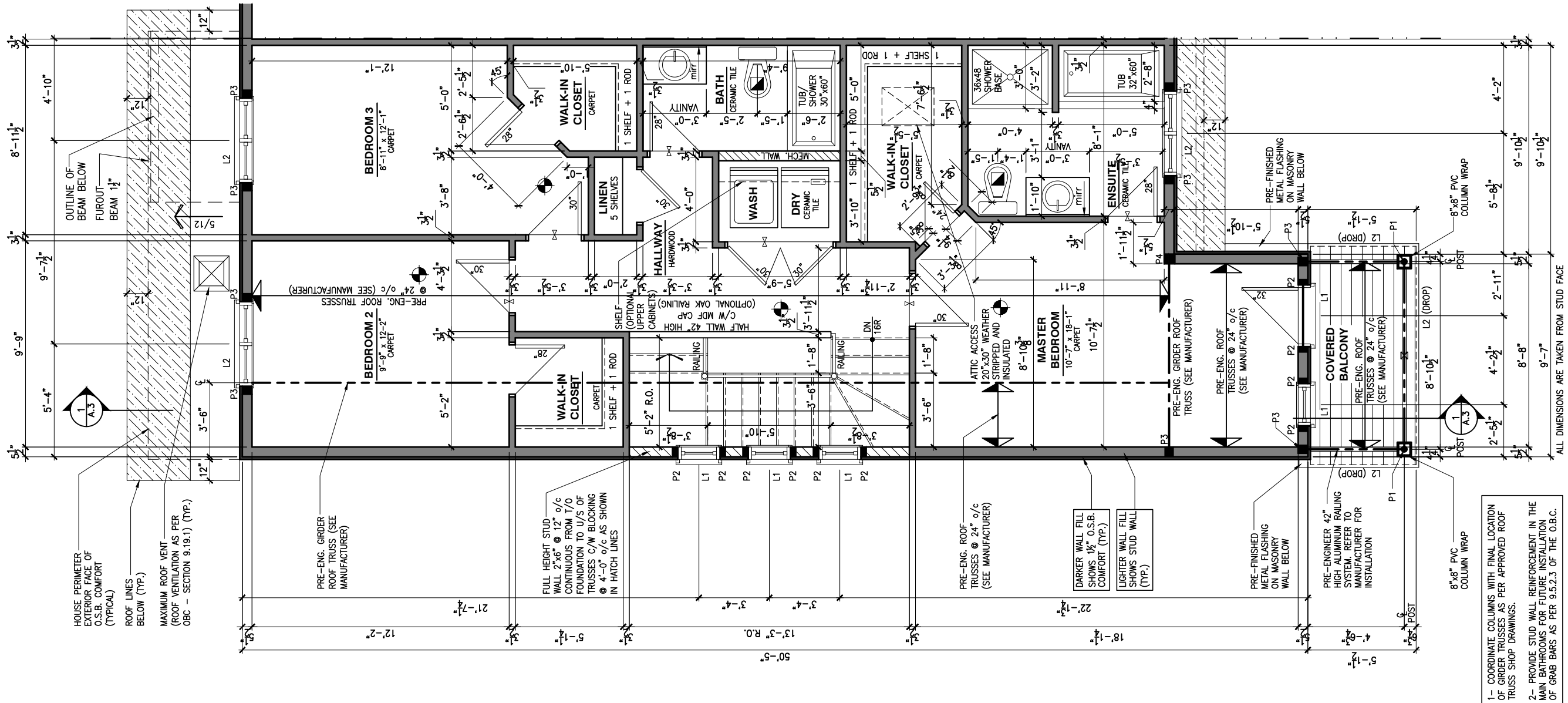

LOT: XXXX
DATE: XX/XX/XXXX



I, DANIEL GUERIN, ARCHITECTURAL MANAGER FOR VALECRAFT HOMES LTD., HAVE REVIEWED THE FOLLOWING DOCUMENTS AND TAKE RESPONSIBILITY FOR THE DESIGN ACTIVITIES.

- PERSONAL BCIN #19896
- TARIION REGISTRATION NUMBER #611

** SEE SIGNED SCHEDULE 1: DESIGNER INFORMATION FORM **

THIS DRAWING IS TO BE USED IN CONJUNCTION WITH SCHEDULE B-1A AND ANY 680'S AND MAY SHOW ONLY SOME OF THE CHANGES DETAILED ON THAT DOCUMENT. SHOULD THE DRAWINGS NOT SHOW ALL ITEMS CONTAINED ON A SCHEDULE OR MISS OTHER ITEMS ALTOGETHER, THE SCHEDULE IS CONSIDERED THE GOVERNING DOCUMENT.

ALL CONTRACTORS SHALL PERFORM THEIR WORK WHETHER DESCRIBED OR NOT, ACCORDING TO THE APPLICABLE BUILDING CODE REQUIREMENTS AND MUNICIPAL REGULATIONS.

THE GENERAL CONTRACTOR SHALL CHECK AND VERIFY ALL DIMENSIONS AND REPORT ERRORS AND OMISSIONS TO VALECRAFT'S ARCHITECTURAL DEPARTMENT.

NO DIMENSION SHOULD BE SCALED ON DRAWINGS.

THE GENERAL CONTRACTOR OR SUB-CONTRACTORS WILL BE HELD RESPONSIBLE FOR ALL WORK DONE ON THE CONSTRUCTION SITE.

NOTES:

STEEL LINTEL:

- S1 = L 90x90x6
- S2 = L 90x90x8
- S3 = L 100x90x8
- S4 = L 125x90x8
- S5 = L 125x90x10
- S6 = L 200x100x12
- S7 = L 150x100x10 (8" BEARING)

LINTEL TABLE:

- L1 = 2-2x10 + P2 ON BOTH SIDES
- L2 = 3-2x10 + P3 ON BOTH SIDES
- L3 = 2-1.75x9.5 LVL (1.9E) + P3 ON BOTH SIDES
- L4 = 3-1.75x9.5 LVL (1.9E) + P3 ON BOTH SIDES

* IF LINTEL IS EXPOSED TO THE EXTERIOR, PROVIDE PRESSURE TREATED LUMBER

POST TABLE:

- P1 = 3" ADJUSTABLE STEEL COLUMN
- P1a = HEAVY DUTY, TYPE 2, ADJUSTABLE RED JACK POST BY USP
- P2 = 2-2x4 OR 2-2x6
- P3 = 3-2x4 OR 3-2x6
- P4 = 4-2x4 OR 4-2x6
- P5 = 5-2x4 OR 5-2x6
- P6 = 6-2x4 OR 6-2x6
- P13 = HSS 88.9x88.9x3.18 + 100x200x12 T&B PL. (*)
- P14 = HSS 89x89x4.8 + 100x200x12 T&B PL. (*)
- P15 = HSS 76.2x76.2x4.78 + 100x180x12 T&B PL. (*)
- P16 = HSS 76.2x76.2x4.78 + 130x130x12 T&B PL. (*)
- P17 = HSS 73 O.D.x4.8 + 100x180x12 BOTTOM PL. + 130x160x10 TOP PL. (*)
- (*) = 2-12# ANCH. (WHERE ANCH. PL. NOT USED)

* POST ARE ALL JACK C/W STUD (EX. P2 = 1 JACK + 1 STUD)

* IF NO POST ARE MENTIONED ON PLANS, PROVIDE MIN. A "P2"

- ☉ = SMOKE ALARMS AS PER SECTION 9.10.19. OF THE ONTARIO BUILDING CODE:
 - SHALL HAVE A VISUAL SIGNALING DEVICE;
 - ARE REQUIRED IN EACH SLEEPING ROOM AND HALLWAY;
 - ARE REQUIRED ON EACH STOREY, INCLUDING BASEMENT;
 - ARE REQUIRED TO BE PROVIDED WITH BATTERY AS AN ALTERNATIVE POWER SUPPLY CAPABLE OF PROVIDING POWER FOR AT LEAST 7 DAYS IN NORMAL CONDITION, FOLLOWED BY, 4 MINUTES OF ALARM; AND
 - CARBON MONOXIDE ALARM ARE ALSO REQUIRED ADJACENT TO EACH SLEEPING AREA.

☐ = PROVIDE MECHANICAL EXHAUST TO OUTSIDE

2012 O.B.C. DRAWINGS

REV-1	NEW STANDARD DRWG MODIFICATION	01/01/2022	DOYON
NO.	DESCRIPTION	MM/DD/YYYY	BY

DRAWING: SECOND FLOOR PLAN
OPT 5PC ENSUITE - PORCH END

ADDRESS:	SCALE:	DATE:
XX	3/16" = 1'-0"	XX/XX/XXXX

130 - THE LEWIS
2022 FOOTPRINT
(STANDARD DRAWINGS)

SHEET:
A.9c

1 SECOND FLOOR PLAN - OPTIONAL 5 PC ENSUITE - PORCH END UNIT
A.9c SCALE: 3/16" = 1'-0"

GENERAL NOTES:

- 1- ALL POINT LOADS TO BE BLOCKED DOWN TO THE FOUNDATION WALL OR SUPPORTING MEMBER
- 2- ALL BEAMS TO HAVE A MIN 3 1/2" END BEARING
- 3- COORDINATE COLUMNS WITH FINAL LOCATION OF GIRDER TRUSSES AS PER APPROVED ROOF TRUSS SHOP DRAWINGS

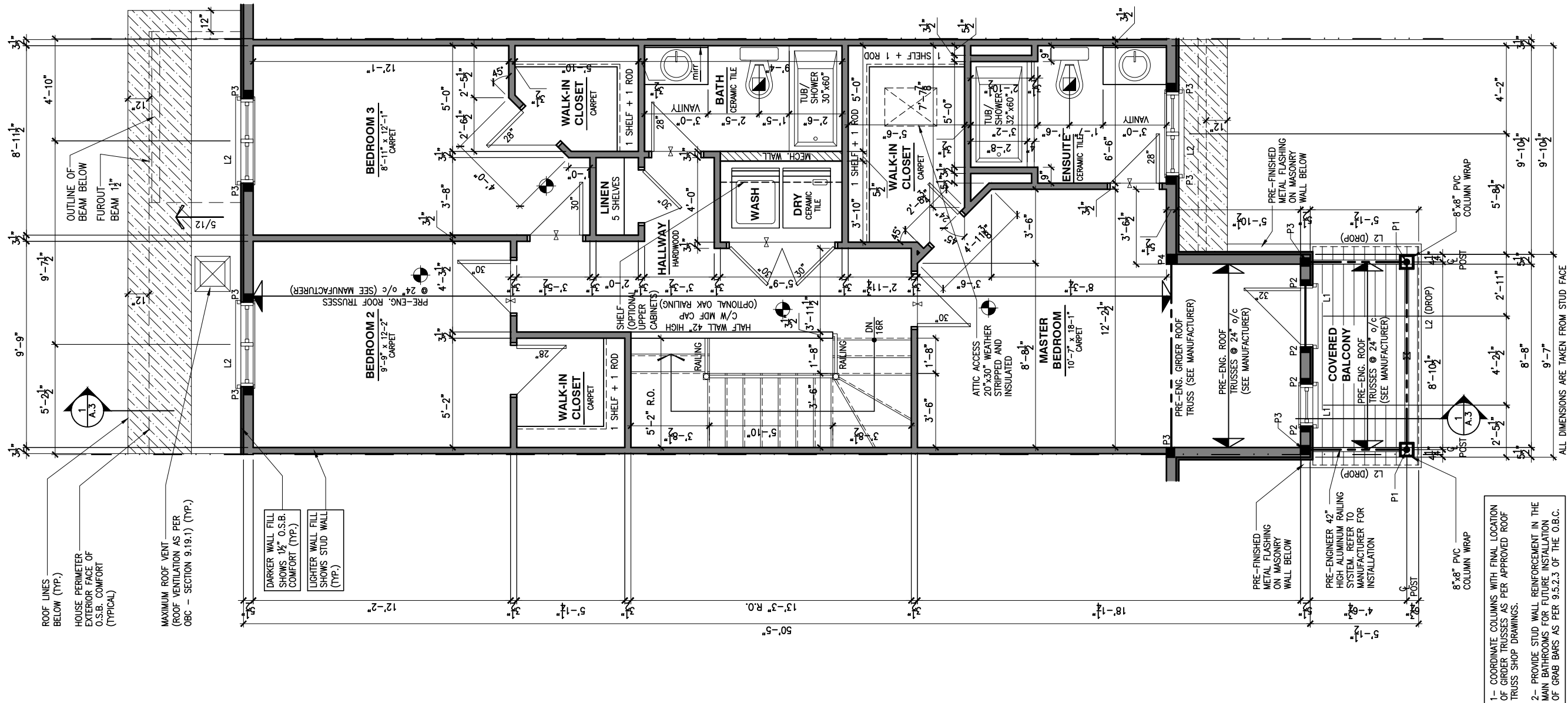

LOT: XXXX
DATE: XX/XX/XXXX



I, DANIEL GUERIN, ARCHITECTURAL MANAGER FOR VALECRAFT HOMES LTD., HAVE REVIEWED THE FOLLOWING DOCUMENTS AND TAKE RESPONSIBILITY FOR THE DESIGN ACTIVITIES.

- PERSONAL BCIN #19896
- TARIION REGISTRATION NUMBER #611

** SEE SIGNED SCHEDULE 1: DESIGNER INFORMATION FORM **

THIS DRAWING IS TO BE USED IN CONJUNCTION WITH SCHEDULE B-1A AND ANY 680'S AND MAY SHOW ONLY SOME OF THE CHANGES DETAILED ON THAT DOCUMENT. SHOULD THE DRAWINGS NOT SHOW ALL ITEMS CONTAINED ON A SCHEDULE OR MISS OTHER ITEMS ALTOGETHER, THE SCHEDULE IS CONSIDERED THE GOVERNING DOCUMENT.

ALL CONTRACTORS SHALL PERFORM THEIR WORK WHETHER DESCRIBED OR NOT, ACCORDING TO THE APPLICABLE BUILDING CODE REQUIREMENTS AND MUNICIPAL REGULATIONS.

THE GENERAL CONTRACTOR SHALL CHECK AND VERIFY ALL DIMENSIONS AND REPORT ERRORS AND OMISSIONS TO VALECRAFT'S ARCHITECTURAL DEPARTMENT.

NO DIMENSION SHOULD BE SCALED ON DRAWINGS.

THE GENERAL CONTRACTOR OR SUB-CONTRACTORS WILL BE HELD RESPONSIBLE FOR ALL WORK DONE ON THE CONSTRUCTION SITE.

NOTES:

STEEL LINTEL:

- S1 = L 90x90x6
- S2 = L 90x90x8
- S3 = L 100x90x8
- S4 = L 125x90x8
- S5 = L 125x90x10
- S6 = L 200x100x12
- S7 = L 150x100x10 (8" BEARING)

LINTEL TABLE:

- L1 = 2-2x10 + P2 ON BOTH SIDES
- L2 = 3-2x10 + P3 ON BOTH SIDES
- L3 = 2-1.75x9.5 LVL (1.9E) + P3 ON BOTH SIDES
- L4 = 3-1.75x9.5 LVL (1.9E) + P3 ON BOTH SIDES

* IF LINTEL IS EXPOSED TO THE EXTERIOR, PROVIDE PRESSURE TREATED LUMBER

POST TABLE:

- P1 = 3" ADJUSTABLE STEEL COLUMN
- P1a = HEAVY DUTY, TYPE 2, ADJUSTABLE RED JACK POST BY USP

- P2 = 2-2x4 OR 2-2x6
- P3 = 3-2x4 OR 3-2x6
- P4 = 4-2x4 OR 4-2x6
- P5 = 5-2x4 OR 5-2x6
- P6 = 6-2x4 OR 6-2x6

- P13 = HSS 88.9x88.9x3.18 + 100x200x12 T&B PL. (*)
- P14 = HSS 89x89x4.8 + 100x200x12 T&B PL. (*)
- P15 = HSS 76.2x76.2x4.78 + 100x180x12 T&B PL. (*)
- P16 = HSS 76.2x76.2x4.78 + 130x130x12 T&B PL. (*)
- P17 = HSS 73 O.D.x4.8 + 100x180x12 BOTTOM PL. + 130x160x10 TOP PL. (*)

(*) = 2-12# ANCH. (WHERE ANCH. PL. NOT USED)

* POST ARE ALL JACK C/W STUD

(EX. P2 = 1 JACK + 1 STUD)

* IF NO POST ARE MENTIONED ON PLANS, PROVIDE MIN. A "P2"

- ☉ = SMOKE ALARMS AS PER SECTION 9.10.19. OF THE ONTARIO BUILDING CODE:
 - SHALL HAVE A VISUAL SIGNALING DEVICE;
 - ARE REQUIRED IN EACH SLEEPING ROOM AND HALLWAY;
 - ARE REQUIRED ON EACH STOREY, INCLUDING BASEMENT;
 - ARE REQUIRED TO BE PROVIDED WITH BATTERY AS AN ALTERNATIVE POWER SUPPLY CAPABLE OF PROVIDING POWER FOR AT LEAST 7 DAYS IN NORMAL CONDITION, FOLLOWED BY, 4 MINUTES OF ALARM; AND
 - CARBON MONOXIDE ALARM ARE ALSO REQUIRED ADJACENT TO EACH SLEEPING AREA.

☐ = PROVIDE MECHANICAL EXHAUST TO OUTSIDE

2012 O.B.C. DRAWINGS

REV-1	NEW STANDARD DRWG MODIFICATION	01/01/2022	DOYON
NO.	DESCRIPTION	MM/DD/YYYY	BY

DRAWING: SECOND FLOOR PLAN
STANDARD ENSUITE - MID

ADDRESS:	SCALE:	DATE:
XX	3/16" = 1'-0"	XX/XX/XXXX

130 - THE LEWIS
2022 FOOTPRINT

(STANDARD DRAWINGS)

SHEET:

A.9d

1

A.9d

SECOND FLOOR PLAN - STANDARD ENSUITE - MID UNIT

SCALE: 3/16" = 1'-0"

GENERAL NOTES:

- 1- ALL POINT LOADS TO BE BLOCKED DOWN TO THE FOUNDATION WALL OR SUPPORTING MEMBER
- 2- ALL BEAMS TO HAVE A MIN 3 1/2" END BEARING
- 3- COORDINATE COLUMNS WITH FINAL LOCATION OF GIRDER TRUSSES AS PER APPROVED ROOF TRUSS SHOP DRAWINGS

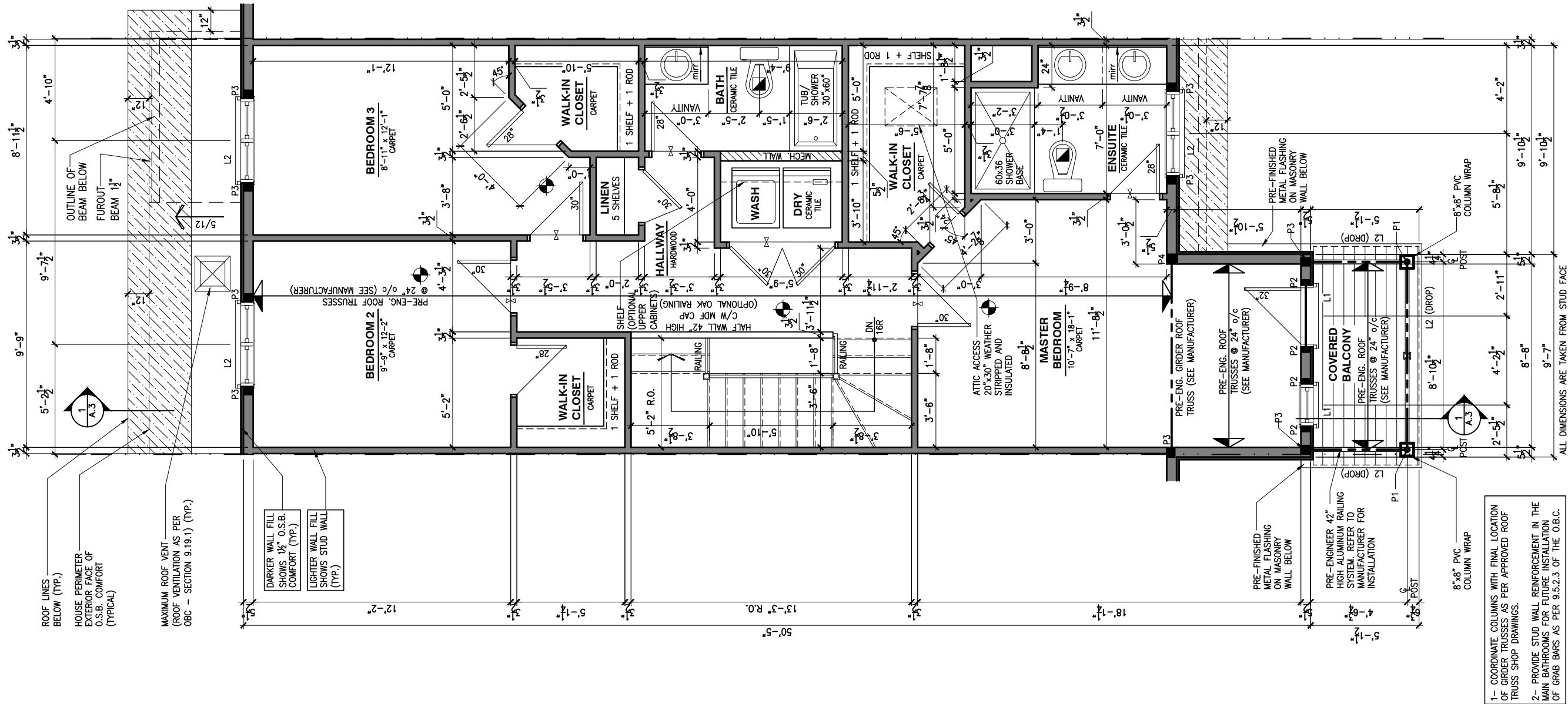

LOT: XXXX
DATE: XX/XX/XXXX



I, DANIEL GUERIN, ARCHITECTURAL MANAGER FOR VALECRAFT HOMES LTD., HAVE REVIEWED THE FOLLOWING DOCUMENTS AND TAKE RESPONSIBILITY FOR THE DESIGN ACTIVITIES.

- PERSONAL BCIN #19896
- TARIION REGISTRATION NUMBER #611

** SEE SIGNED SCHEDULE 1: DESIGNER INFORMATION FORM **

THIS DRAWING IS TO BE USED IN CONJUNCTION WITH SCHEDULE B-1A AND ANY 680'S AND MAY SHOW ONLY SOME OF THE CHANGES DETAILED ON THAT DOCUMENT. SHOULD THE DRAWINGS NOT SHOW ALL ITEMS CONTAINED ON A SCHEDULE OR MISS OTHER ITEMS ALTOGETHER, THE SCHEDULE IS CONSIDERED THE GOVERNING DOCUMENT.

ALL CONTRACTORS SHALL PERFORM THEIR WORK WHETHER DESCRIBED OR NOT, ACCORDING TO THE APPLICABLE BUILDING CODE REQUIREMENTS AND MUNICIPAL REGULATIONS.

THE GENERAL CONTRACTOR SHALL CHECK AND VERIFY ALL DIMENSIONS AND REPORT ERRORS AND OMISSIONS TO VALECRAFT'S ARCHITECTURAL DEPARTMENT.

NO DIMENSION SHOULD BE SCALED ON DRAWINGS.

THE GENERAL CONTRACTOR OR SUB-CONTRACTORS WILL BE HELD RESPONSIBLE FOR ALL WORK DONE ON THE CONSTRUCTION SITE.

NOTES:

STEEL LINTEL:

- S1 = L 90x90x6
- S2 = L 90x90x8
- S3 = L 100x90x8
- S4 = L 125x90x8
- S5 = L 125x90x10
- S6 = L 200x100x12
- S7 = L 150x100x10 (8" BEARING)

LINTEL TABLE:

- L1 = 2-2x10 + P2 ON BOTH SIDES
- L2 = 3-2x10 + P3 ON BOTH SIDES
- L3 = 2-1.75x9.5 LVL (1.9E) + P3 ON BOTH SIDES
- L4 = 3-1.75x9.5 LVL (1.9E) + P3 ON BOTH SIDES

* IF LINTEL IS EXPOSED TO THE EXTERIOR, PROVIDE PRESSURE TREATED LUMBER

POST TABLE:

- P1 = 3" ADJUSTABLE STEEL COLUMN
- P1a = HEAVY DUTY, TYPE 2, ADJUSTABLE RED JACK POST BY USP
- P2 = 2-2x4 OR 2-2x6
- P3 = 3-2x4 OR 3-2x6
- P4 = 4-2x4 OR 4-2x6
- P5 = 5-2x4 OR 5-2x6
- P6 = 6-2x4 OR 6-2x6
- P13 = HSS 88.9x88.9x3.18 + 100x200x12 T&B PL. (*)
- P14 = HSS 89x89x4.8 + 100x200x12 T&B PL. (*)
- P15 = HSS 76.2x76.2x4.78 + 100x180x12 T&B PL. (*)
- P16 = HSS 76.2x76.2x4.78 + 130x130x12 T&B PL. (*)
- P17 = HSS 73 O.D.x4.8 + 100x180x12 BOTTOM PL. + 130x160x10 TOP PL. (*)
- (*) = 2-12# ANCH. (WHERE ANCH. PL. NOT USED)

* POST ARE ALL JACK c/w STUD

(EX. P2 = 1 JACK + 1 STUD)

* IF NO POST ARE MENTIONED ON PLANS, PROVIDE MIN. A "P2"

- ☉ = SMOKE ALARMS AS PER SECTION 9.10.19. OF THE ONTARIO BUILDING CODE:
 - SHALL HAVE A VISUAL SIGNALING DEVICE;
 - ARE REQUIRED IN EACH SLEEPING ROOM AND HALLWAY;
 - ARE REQUIRED ON EACH STOREY, INCLUDING BASEMENT;
 - ARE REQUIRED TO BE PROVIDED WITH BATTERY AS AN ALTERNATIVE POWER SUPPLY CAPABLE OF PROVIDING POWER FOR AT LEAST 7 DAYS IN NORMAL CONDITION, FOLLOWED BY, 4 MINUTES OF ALARM; AND
 - CARBON MONOXIDE ALARM ARE ALSO REQUIRED ADJACENT TO EACH SLEEPING AREA.

☐ = PROVIDE MECHANICAL EXHAUST TO OUTSIDE

2012 O.B.C. DRAWINGS

REV-1	NEW STANDARD DRWG MODIFICATION	01/01/2022	DOYON
NO.	DESCRIPTION	MM/DD/YYYY	BY

DRAWING: SECOND FLOOR PLAN
OPT 4 PC ENSUITE - MID

ADDRESS: XX SCALE: 3/16" = 1'-0" DATE: XX/XX/XXXX

130 - THE LEWIS
2022 FOOTPRINT

(STANDARD DRAWINGS)

SHEET:

A.9e

1 SECOND FLOOR PLAN - OPTIONAL 4 PC ENSUITE - MID UNIT

SCALE: 3/16" = 1'-0"

GENERAL NOTES:

- 1- ALL POINT LOADS TO BE BLOCKED DOWN TO THE FOUNDATION WALL OR SUPPORTING MEMBER
- 2- ALL BEAMS TO HAVE A MIN 3 1/2" END BEARING
- 3- COORDINATE COLUMNS WITH FINAL LOCATION OF GIRDER TRUSSES AS PER APPROVED ROOF TRUSS SHOP DRAWINGS

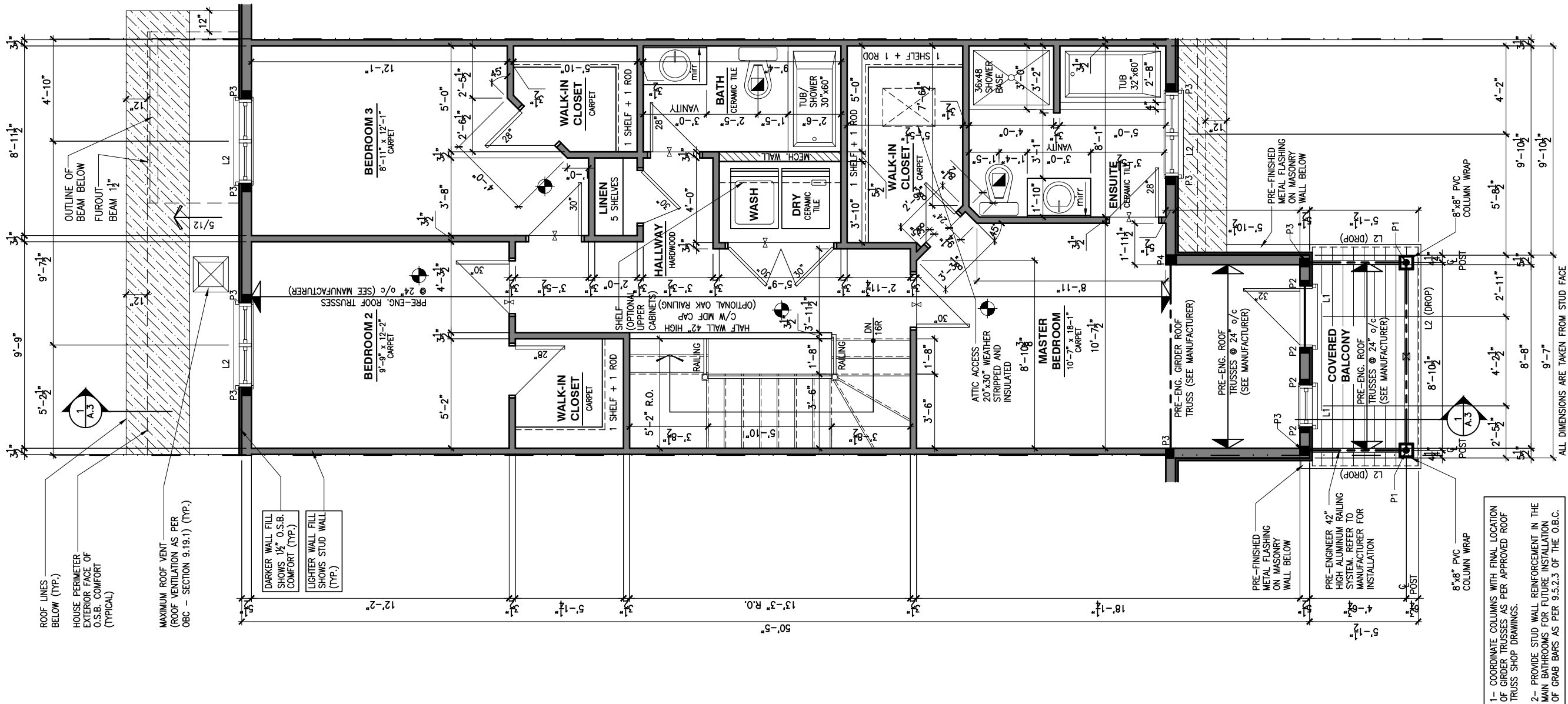

1
A.9f

SECOND FLOOR PLAN - OPTIONAL 5 PC ENSUITE - MID UNIT

SCALE: 3/16" = 1'-0"

LOT: XXXX
DATE: XX/XX/XXXX



I, DANIEL GUERIN, ARCHITECTURAL MANAGER FOR VALECRAFT HOMES LTD., HAVE REVIEWED THE FOLLOWING DOCUMENTS AND TAKE RESPONSIBILITY FOR THE DESIGN ACTIVITIES.

- PERSONAL BCIN #19896
- TARIION REGISTRATION NUMBER #611

** SEE SIGNED SCHEDULE 1: DESIGNER INFORMATION FORM **

THIS DRAWING IS TO BE USED IN CONJUNCTION WITH SCHEDULE B-1A AND ANY 680'S AND MAY SHOW ONLY SOME OF THE CHANGES DETAILED ON THAT DOCUMENT. SHOULD THE DRAWINGS NOT SHOW ALL ITEMS CONTAINED ON A SCHEDULE OR MISS OTHER ITEMS ALTOGETHER, THE SCHEDULE IS CONSIDERED THE GOVERNING DOCUMENT.

ALL CONTRACTORS SHALL PERFORM THEIR WORK WHETHER DESCRIBED OR NOT, ACCORDING TO THE APPLICABLE BUILDING CODE REQUIREMENTS AND MUNICIPAL REGULATIONS.

THE GENERAL CONTRACTOR SHALL CHECK AND VERIFY ALL DIMENSIONS AND REPORT ERRORS AND OMISSIONS TO VALECRAFT'S ARCHITECTURAL DEPARTMENT.

NO DIMENSION SHOULD BE SCALED ON DRAWINGS.

THE GENERAL CONTRACTOR OR SUB-CONTRACTORS WILL BE HELD RESPONSIBLE FOR ALL WORK DONE ON THE CONSTRUCTION SITE.

NOTES:

STEEL LINTEL:

- S1 = L 90x90x6
- S2 = 90x90x8
- S3 = L 100x90x8
- S4 = L 125x90x8
- S5 = L 125x90x10
- S6 = L 200x100x12
- S7 = L 150x100x10 (8" BEARING)

LINTEL TABLE:

- L1 = 2-2x10 + P2 ON BOTH SIDES
- L2 = 3-2x10 + P3 ON BOTH SIDES
- L3 = 2-1.75x9.5 LVL (1.9E) + P3 ON BOTH SIDES
- L4 = 3-1.75x9.5 LVL (1.9E) + P3 ON BOTH SIDES

* IF LINTEL IS EXPOSED TO THE EXTERIOR, PROVIDE PRESSURE TREATED LUMBER

POST TABLE:

- P1 = 3" ADJUSTABLE STEEL COLUMN
- P1a = HEAVY DUTY, TYPE 2, ADJUSTABLE RED JACK POST BY USP
- P2 = 2-2x4 OR 2-2x6
- P3 = 3-2x4 OR 3-2x6
- P4 = 4-2x4 OR 4-2x6
- P5 = 5-2x4 OR 5-2x6
- P6 = 6-2x4 OR 6-2x6
- P13 = HSS 88.9x88.9x3.18 + 100x200x12 T&B PL. (*)
- P14 = HSS 89x89x4.8 + 100x200x12 T&B PL. (*)
- P15 = HSS 76.2x76.2x4.78 + 100x180x12 T&B PL. (*)
- P16 = HSS 76.2x76.2x4.78 + 130x130x12 T&B PL. (*)
- P17 = HSS 73 O.D.x4.8 + 100x180x12 BOTTOM PL. + 130x160x10 TOP PL. (*)
- (*) = 2-12# ANCH. (WHERE ANCH. PL. NOT USED)

* POST ARE ALL JACK c/w STUD (EX. P2 = 1 JACK + 1 STUD)

* IF NO POST ARE MENTIONED ON PLANS, PROVIDE MIN. A "P2"

- ☉ = SMOKE ALARMS AS PER SECTION 9.10.19. OF THE ONTARIO BUILDING CODE:
 - SHALL HAVE A VISUAL SIGNALING DEVICE;
 - ARE REQUIRED IN EACH SLEEPING ROOM AND HALLWAY;
 - ARE REQUIRED ON EACH STOREY, INCLUDING BASEMENT;
 - ARE REQUIRED TO BE PROVIDED WITH BATTERY AS AN ALTERNATIVE POWER SUPPLY CAPABLE OF PROVIDING POWER FOR AT LEAST 7 DAYS IN NORMAL CONDITION, FOLLOWED BY, 4 MINUTES OF ALARM; AND
 - CARBON MONOXIDE ALARM ARE ALSO REQUIRED ADJACENT TO EACH SLEEPING AREA.

☐ = PROVIDE MECHANICAL EXHAUST TO OUTSIDE

2012 O.B.C. DRAWINGS

REV-1	NEW STANDARD DRWG MODIFICATION	01/01/2022	DOYON
NO.	DESCRIPTION	MM/DD/YYYY	BY

DRAWING: **SECOND FLOOR PLAN
OPT 5 PC ENSUITE - MID**

ADDRESS:	SCALE:	DATE:
XX	3/16" = 1'-0"	XX/XX/XXXX

130 - THE LEWIS
2022 FOOTPRINT
(STANDARD DRAWINGS)

SHEET:
A.9f

GENERAL NOTES:

- 1- ALL POINT LOADS TO BE BLOCKED DOWN TO THE FOUNDATION WALL OR SUPPORTING MEMBER
- 2- ALL BEAMS TO HAVE A MIN 3 1/2" END BEARING
- 3- COORDINATE COLUMNS WITH FINAL LOCATION OF GIRDER TRUSSES AS PER APPROVED ROOF TRUSS SHOP DRAWINGS

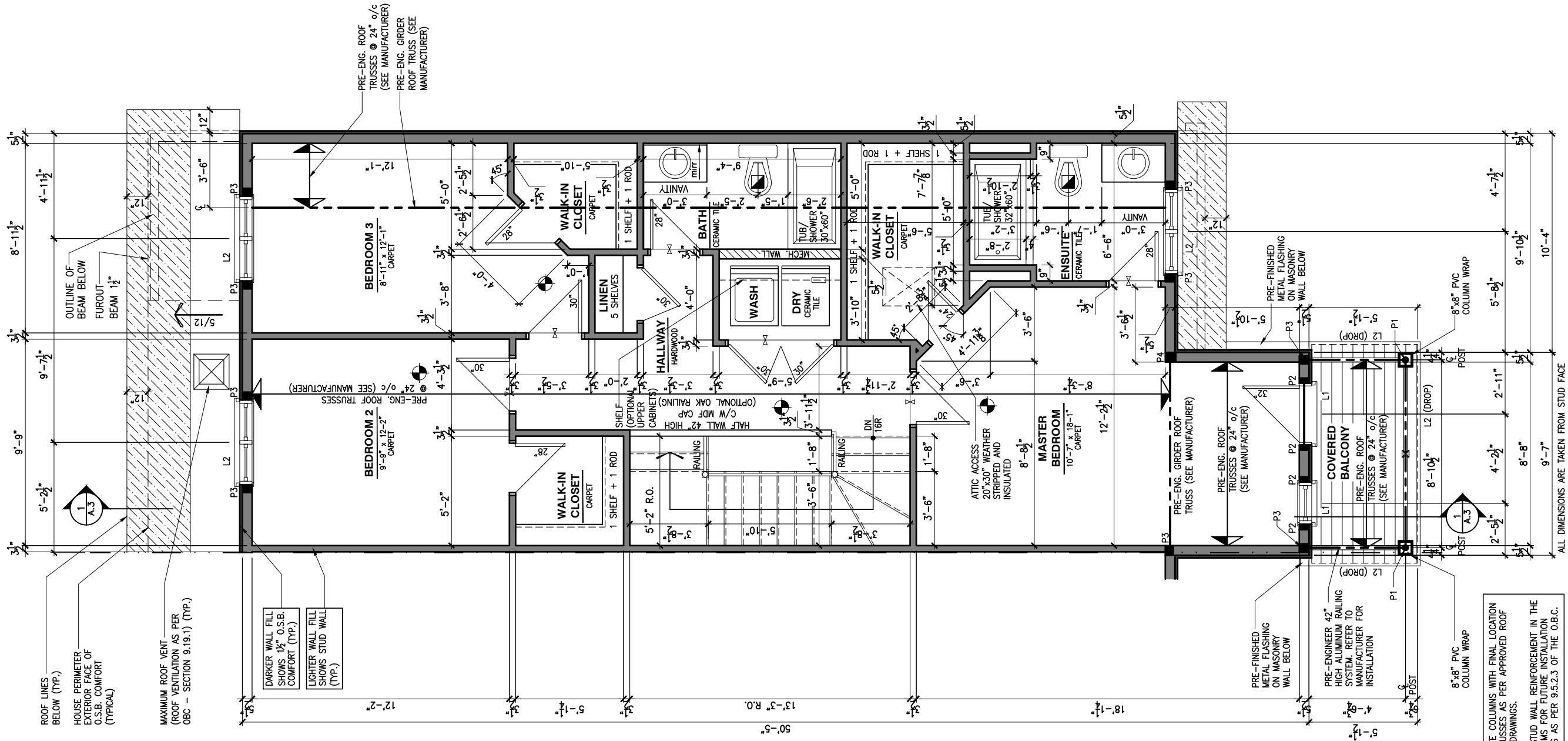

LOT: XXXX
DATE: XX/XX/XXXX



I, DANIEL GUERIN, ARCHITECTURAL MANAGER FOR VALECRAFT HOMES LTD., HAVE REVIEWED THE FOLLOWING DOCUMENTS AND TAKE RESPONSIBILITY FOR THE DESIGN ACTIVITIES.

- PERSONAL BCIN #19896
- TARIION REGISTRATION NUMBER #611

** SEE SIGNED SCHEDULE 1: DESIGNER INFORMATION FORM **

THIS DRAWING IS TO BE USED IN CONJUNCTION WITH SCHEDULE B-1A AND ANY 680'S AND MAY SHOW ONLY SOME OF THE CHANGES DETAILED ON THAT DOCUMENT. SHOULD THE DRAWINGS NOT SHOW ALL ITEMS CONTAINED ON A SCHEDULE OR MISS OTHER ITEMS ALTOGETHER, THE SCHEDULE IS CONSIDERED THE GOVERNING DOCUMENT.

ALL CONTRACTORS SHALL PERFORM THEIR WORK WHETHER DESCRIBED OR NOT, ACCORDING TO THE APPLICABLE BUILDING CODE REQUIREMENTS AND MUNICIPAL REGULATIONS.

THE GENERAL CONTRACTOR SHALL CHECK AND VERIFY ALL DIMENSIONS AND REPORT ERRORS AND OMISSIONS TO VALECRAFT'S ARCHITECTURAL DEPARTMENT.

NO DIMENSION SHOULD BE SCALED ON DRAWINGS.

THE GENERAL CONTRACTOR OR SUB-CONTRACTORS WILL BE HELD RESPONSIBLE FOR ALL WORK DONE ON THE CONSTRUCTION SITE.

NOTES:

STEEL LINTEL:

- S1 = L 90x90x6
- S2 = L 90x90x8
- S3 = L 100x90x8
- S4 = L 125x90x8
- S5 = L 125x90x10
- S6 = L 200x100x12
- S7 = L 150x100x10 (8" BEARING)

LINTEL TABLE:

- L1 = 2-2x10 + P2 ON BOTH SIDES
- L2 = 3-2x10 + P3 ON BOTH SIDES
- L3 = 2-1.75x9.5 LVL (1.9E) + P3 ON BOTH SIDES
- L4 = 3-1.75x9.5 LVL (1.9E) + P3 ON BOTH SIDES

* IF LINTEL IS EXPOSED TO THE EXTERIOR, PROVIDE PRESSURE TREATED LUMBER

POST TABLE:

- P1 = 3" ADJUSTABLE STEEL COLUMN
- P1a = HEAVY DUTY, TYPE 2, ADJUSTABLE RED JACK POST BY USP
- P2 = 2-2x4 OR 2-2x6
- P3 = 3-2x4 OR 3-2x6
- P4 = 4-2x4 OR 4-2x6
- P5 = 5-2x4 OR 5-2x6
- P6 = 6-2x4 OR 6-2x6

- P13 = HSS 88.9x88.9x3.18 + 100x200x12 T&B PL. (*)
- P14 = HSS 89x89x4.8 + 100x200x12 T&B PL. (*)
- P15 = HSS 76.2x76.2x4.78 + 100x180x12 T&B PL. (*)
- P16 = HSS 76.2x76.2x4.78 + 130x130x12 T&B PL. (*)
- P17 = HSS 73 O.D.x4.8 + 100x180x12 BOTTOM PL. + 130x160x10 TOP PL. (*)

(*) = 2-12# ANCH. (WHERE ANCH. PL. NOT USED)

* POST ARE ALL JACK c/w STUD

(EX. P2 = 1 JACK + 1 STUD)

* IF NO POST ARE MENTIONED ON PLANS, PROVIDE MIN. A "P2"

- ☉ = SMOKE ALARMS AS PER SECTION 9.10.19. OF THE ONTARIO BUILDING CODE:
 - SHALL HAVE A VISUAL SIGNALING DEVICE;
 - ARE REQUIRED IN EACH SLEEPING ROOM AND HALLWAY;
 - ARE REQUIRED ON EACH STOREY, INCLUDING BASEMENT;
 - ARE REQUIRED TO BE PROVIDED WITH BATTERY AS AN ALTERNATIVE POWER SUPPLY CAPABLE OF PROVIDING POWER FOR AT LEAST 7 DAYS IN NORMAL CONDITION, FOLLOWED BY, 4 MINUTES OF ALARM; AND
 - CARBON MONOXIDE ALARM ARE ALSO REQUIRED ADJACENT TO EACH SLEEPING AREA.

☐ = PROVIDE MECHANICAL EXHAUST TO OUTSIDE

2012 O.B.C. DRAWINGS

REV-1	NEW STANDARD DRWG MODIFICATION	01/01/2022	DOYON
NO.	DESCRIPTION	MM/DD/YYYY	BY

DRAWING: SECOND FLOOR PLAN
STANDARD ENSUITE-GARAGE END

ADDRESS:	SCALE:	DATE:
XX	3/16" = 1'-0"	XX/XX/XXXX

130 - THE LEWIS
2022 FOOTPRINT
(STANDARD DRAWINGS)

SHEET:
A.9g

1
A.9g
SECOND FLOOR PLAN - STANDARD ENSUITE - GARAGE END UNIT
SCALE: 3/16" = 1'-0"

GENERAL NOTES:

- 1- ALL POINT LOADS TO BE BLOCKED DOWN TO THE FOUNDATION WALL OR SUPPORTING MEMBER
- 2- ALL BEAMS TO HAVE A MIN 3 1/2" END BEARING
- 3- COORDINATE COLUMNS WITH FINAL LOCATION OF GIRDER TRUSSES AS PER APPROVED ROOF TRUSS SHOP DRAWINGS

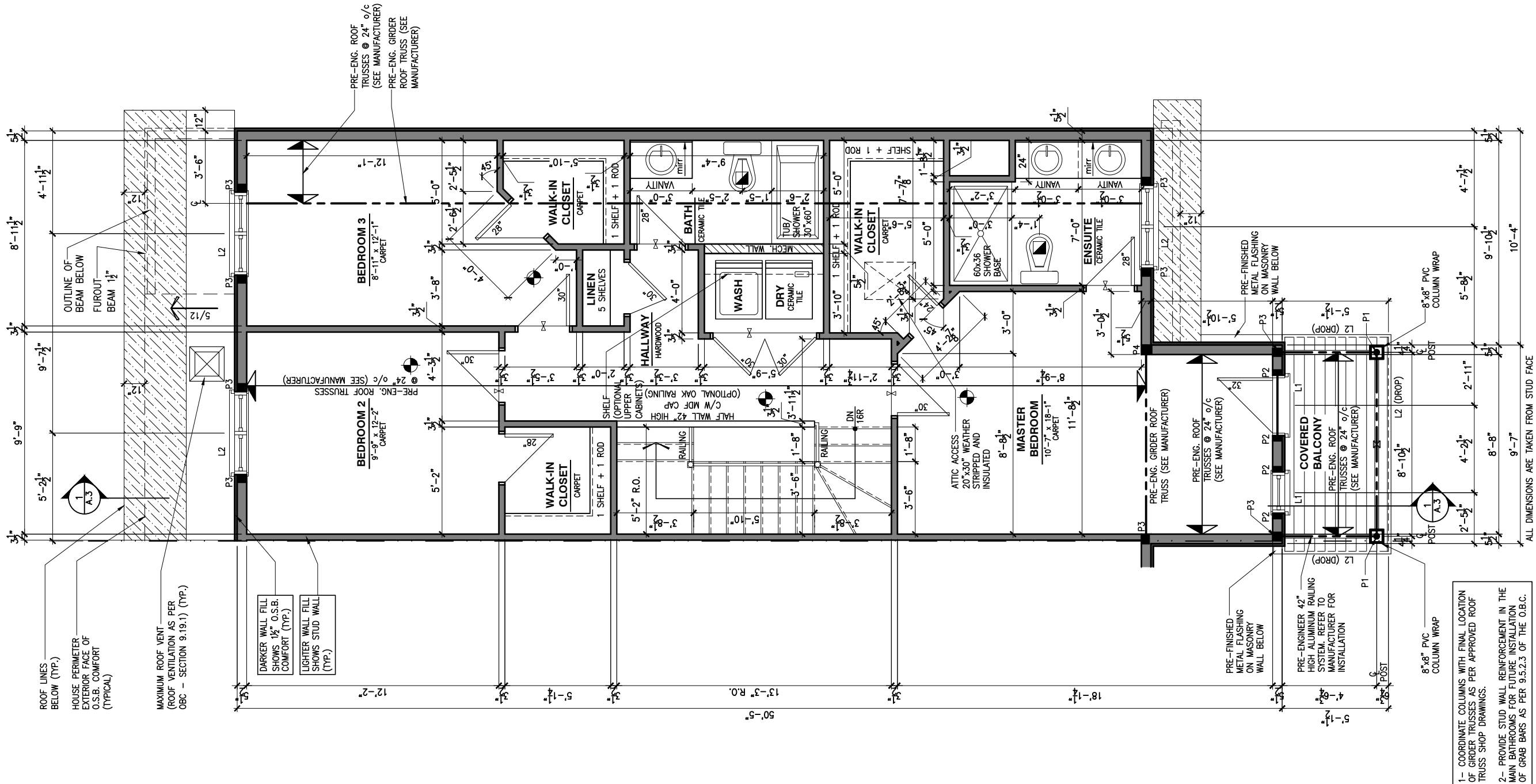

LOT: XXXX
DATE: XX/XX/XXXX



I, DANIEL GUERIN, ARCHITECTURAL MANAGER FOR VALECRAFT HOMES LTD., HAVE REVIEWED THE FOLLOWING DOCUMENTS AND TAKE RESPONSIBILITY FOR THE DESIGN ACTIVITIES.

- PERSONAL BCIN #19896
- TARIION REGISTRATION NUMBER #611

** SEE SIGNED SCHEDULE 1: DESIGNER INFORMATION FORM **

THIS DRAWING IS TO BE USED IN CONJUNCTION WITH SCHEDULE B-1A AND ANY 680'S AND MAY SHOW ONLY SOME OF THE CHANGES DETAILED ON THAT DOCUMENT. SHOULD THE DRAWINGS NOT SHOW ALL ITEMS CONTAINED ON A SCHEDULE OR MISS OTHER ITEMS ALTOGETHER, THE SCHEDULE IS CONSIDERED THE GOVERNING DOCUMENT.

ALL CONTRACTORS SHALL PERFORM THEIR WORK WHETHER DESCRIBED OR NOT, ACCORDING TO THE APPLICABLE BUILDING CODE REQUIREMENTS AND MUNICIPAL REGULATIONS.

THE GENERAL CONTRACTOR SHALL CHECK AND VERIFY ALL DIMENSIONS AND REPORT ERRORS AND OMISSIONS TO VALECRAFT'S ARCHITECTURAL DEPARTMENT.

NO DIMENSION SHOULD BE SCALED ON DRAWINGS.

THE GENERAL CONTRACTOR OR SUB-CONTRACTORS WILL BE HELD RESPONSIBLE FOR ALL WORK DONE ON THE CONSTRUCTION SITE.

NOTES:

STEEL LINTEL:

- S1 = L 90x90x6
- S2 = L 90x90x8
- S3 = L 100x90x8
- S4 = L 125x90x8
- S5 = L 125x90x10
- S6 = L 200x100x12
- S7 = L 150x100x10 (8" BEARING)

LINTEL TABLE:

- L1 = 2-2x10 + P2 ON BOTH SIDES
- L2 = 3-2x10 + P3 ON BOTH SIDES
- L3 = 2-1.75x9.5 LVL (1.9E) + P3 ON BOTH SIDES
- L4 = 3-1.75x9.5 LVL (1.9E) + P3 ON BOTH SIDES

* IF LINTEL IS EXPOSED TO THE EXTERIOR, PROVIDE PRESSURE TREATED LUMBER

POST TABLE:

- P1 = 3" ADJUSTABLE STEEL COLUMN
- P1a = HEAVY DUTY, TYPE 2, ADJUSTABLE RED JACK POST BY USP
- P2 = 2-2x4 OR 2-2x6
- P3 = 3-2x4 OR 3-2x6
- P4 = 4-2x4 OR 4-2x6
- P5 = 5-2x4 OR 5-2x6
- P6 = 6-2x4 OR 6-2x6
- P13 = HSS 88.9x88.9x3.18 + 100x200x12 T&B PL (*)
- P14 = HSS 89x89x4.8 + 100x200x12 T&B PL (*)
- P15 = HSS 76.2x76.2x4.78 + 100x180x12 T&B PL (*)
- P16 = HSS 76.2x76.2x4.78 + 130x130x12 T&B PL (*)
- P17 = HSS 73 O.D.x4.8 + 100x180x12 BOTTOM PL + 130x160x10 TOP PL (*)
- (*) = 2-12# ANCH. (WHERE ANCH. PL. NOT USED)

* POST ARE ALL JACK C/W STUD (EX. P2 = 1 JACK + 1 STUD)
* IF NO POST ARE MENTIONED ON PLANS, PROVIDE MIN. A "P2"

- ☉ = SMOKE ALARMS AS PER SECTION 9.10.19. OF THE ONTARIO BUILDING CODE:
 - SHALL HAVE A VISUAL SIGNALING DEVICE;
 - ARE REQUIRED IN EACH SLEEPING ROOM AND HALLWAY;
 - ARE REQUIRED ON EACH STOREY, INCLUDING BASEMENT;
 - ARE REQUIRED TO BE PROVIDED WITH BATTERY AS AN ALTERNATIVE POWER SUPPLY CAPABLE OF PROVIDING POWER FOR AT LEAST 7 DAYS IN NORMAL CONDITION, FOLLOWED BY, 4 MINUTES OF ALARM; AND
 - CARBON MONOXIDE ALARM ARE ALSO REQUIRED ADJACENT TO EACH SLEEPING AREA.
- ☐ = PROVIDE MECHANICAL EXHAUST TO OUTSIDE

2012 O.B.C. DRAWINGS

REV-1	NEW STANDARD DRWG MODIFICATION	01/01/2022	DOYON
NO.	DESCRIPTION	MM/DD/YYYY	BY

DRAWING: SECOND FLOOR PLAN
OPT 4PC ENSUITE - GARAGE END

ADDRESS:	SCALE:	DATE:
XX	3/16" = 1'-0"	XX/XX/XXXX

130 - THE LEWIS
2022 FOOTPRINT
(STANDARD DRAWINGS)

SHEET:
A.9h

1
A.9h
SECOND FLOOR PLAN - OPTIONAL 4 PC ENSUITE - GARAGE END UNIT
SCALE: 3/16" = 1'-0"

- 1- ALL POINT LOADS TO BE BLOCKED DOWN TO THE FOUNDATION WALL OR SUPPORTING MEMBER
- 2- ALL BEAMS TO HAVE A MIN 3 1/2" END BEARING
- 3- COORDINATE COLUMNS WITH FINAL LOCATION OF GIRDER TRUSSES AS PER APPROVED ROOF TRUSS SHOP DRAWINGS

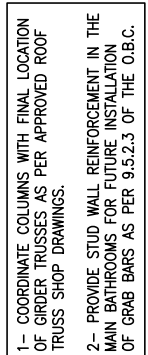

THIS DRAWING IS TO BE USED IN CONJUNCTION WITH SCHEDULE B-1A AND ANY 680'S AND MAY SHOW ONLY SOME OF THE CHANGES DETAILED ON THAT DOCUMENT. SHOULD THE DRAWINGS NOT SHOW ALL ITEMS CONTAINED ON A SCHEDULE OR MISS OTHER ITEMS ALTOGETHER, THE SCHEDULE IS CONSIDERED THE GOVERNING DOCUMENT.

ALL CONTRACTORS SHALL PERFORM THEIR WORK WHETHER DESCRIBED OR NOT, ACCORDING TO THE APPLICABLE BUILDING CODE REQUIREMENTS AND MUNICIPAL REGULATIONS.

THE GENERAL CONTRACTOR SHALL CHECK AND VERIFY ALL DIMENSIONS AND REPORT ERRORS AND OMISSIONS TO VALECRAFT'S ARCHITECTURAL DEPARTMENT.

NO DIMENSION SHOULD BE SCALED ON DRAWINGS.

THE GENERAL CONTRACTOR OR SUB-CONTRACTORS WILL BE HELD RESPONSIBLE FOR ALL WORK DONE ON THE CONSTRUCTION SITE.

NOTES:

STEEL LINTEL:

S1 = L 90x90x6
S2 = L 90x90x8
S3 = L 100x90x8
S4 = L 125x90x8
S5 = L 125x90x10
S6 = L 200x100x12
S7 = L 150x100x10 (8" BEARING)

LINTEL TABLE:

L1 = 2-2x10 + P2 ON BOTH SIDES
L2 = 3-2x10 + P3 ON BOTH SIDES
L3 = 2-1.75x9.5 LVL (1.9E) + P3 ON BOTH SIDES
L4 = 3-1.75x9.5 LVL (1.9E) + P3 ON BOTH SIDES

* IF LINTEL IS EXPOSED TO THE EXTERIOR, PROVIDE PRESSURE TREATED LUMBER

POST TABLE:

P1 = 3" ADJUSTABLE STEEL COLUMN
P1a = HEAVY DUTY, TYPE 2, ADJUSTABLE RED JACK
POST BY USP

P2 = 2-2x4 OR 2-2x6
P3 = 3-2x4 OR 3-2x6
P4 = 4-2x4 OR 4-2x6
P5 = 5-2x4 OR 5-2x6
P6 = 6-2x4 OR 6-2x6

P13 = HSS 88.9x89x8.3x18 + 100x200x12 T&B PL. (*)
P14 = HSS 89x89x8.4 + 100x200x12 T&B PL. (*)
P15 = HSS 76.2x76.2x4.78 + 100x180x12 T&B PL. (*)
P16 = HSS 76.2x76.2x4.78 + 130x130x12 T&B PL. (*)
P17 = HSS 73 0.0x4.8 + 100x180x12 BOTTOM PL.
+ 130x160x10 TOP PL. (*)

(*) = 2-12" ANCH. (WHERE ANCH. PL. NOT USED)

* POST ARE ALL JACK c/w STUD
(EX. P2 = 1 JACK + 1 STUD)
* IF NO POST ARE MENTIONED ON PLANS, PROVIDE MIN. A "P2"

 = SMOKE ALARMS AS PER SECTION 9.10.19. OF THE ONTARIO BUILDING CODE:

- SHALL HAVE A VISUAL SIGNALING DEVICE;
- ARE REQUIRED IN EACH SLEEPING ROOM AND HALLWAY;
- ARE REQUIRED ON EACH STOREY, INCLUDING BASEMENT;
- ARE REQUIRED TO BE PROVIDED WITH BATTERY AS AN ALTERNATIVE POWER SUPPLY CAPABLE OF PROVIDING POWER FOR AT LEAST 7 DAYS IN NORMAL CONDITION, FOLLOWED BY, 4 MINUTES OF ALARM; AND
- CARBON MONOXIDE ALARM ARE ALSO REQUIRED ADJACENT TO EACH SLEEPING AREA.

 = PROVIDE MECHANICAL EXHAUST TO OUTSIDE

REV-1	NEW STANDARD DRWG MODIFICATION	01/01/2022	DOYON
NO.	DESCRIPTION	MM/DD/YYYY	BY

DRAWING: SECOND FLOOR PLAN
OPT 5PC ENSUITE - GARAGE END

ADDRESS:	SCALE:	DATE:
XX	3/16" = 1'-0"	XX/XX/XXXX

130 - THE LEWIS
2022 FOOTPRINT
 (STANDARD DRAWINGS)



Valecraft
Homes (2019) Limited

I, DANIEL GUERIN, ARCHITECTURAL MANAGER FOR VALECRAFT HOMES LTD., HAVE REVIEWED THE FOLLOWING DOCUMENTS AND TAKE RESPONSIBILITY FOR THE DESIGN ACTIVITIES.

- PERSONAL BCIN #19896
- TARIION REGISTRATION NUMBER #611

** SEE SIGNED SCHEDULE 1: DESIGNER INFORMATION FORM **

THIS DRAWING IS TO BE USED IN CONJUNCTION WITH SCHEDULE B-1A AND ANY 680'S AND MAY SHOW ONLY SOME OF THE CHANGES DETAILED ON THAT DOCUMENT. SHOULD THE DRAWINGS NOT SHOW ALL ITEMS CONTAINED ON A SCHEDULE OR MISS OTHER ITEMS ALTOGETHER, THE SCHEDULE IS CONSIDERED THE GOVERNING DOCUMENT.

ALL CONTRACTORS SHALL PERFORM THEIR WORK WHETHER DESCRIBED OR NOT, ACCORDING TO THE APPLICABLE BUILDING CODE REQUIREMENTS AND MUNICIPAL REGULATIONS.

THE GENERAL CONTRACTOR SHALL CHECK AND VERIFY ALL DIMENSIONS AND REPORT ERRORS AND OMISSIONS TO VALECRAFT'S ARCHITECTURAL DEPARTMENT.

NO DIMENSION SHOULD BE SCALED ON DRAWINGS.

THE GENERAL CONTRACTOR OR SUB-CONTRACTORS WILL BE HELD RESPONSIBLE FOR ALL WORK DONE ON THE CONSTRUCTION SITE.

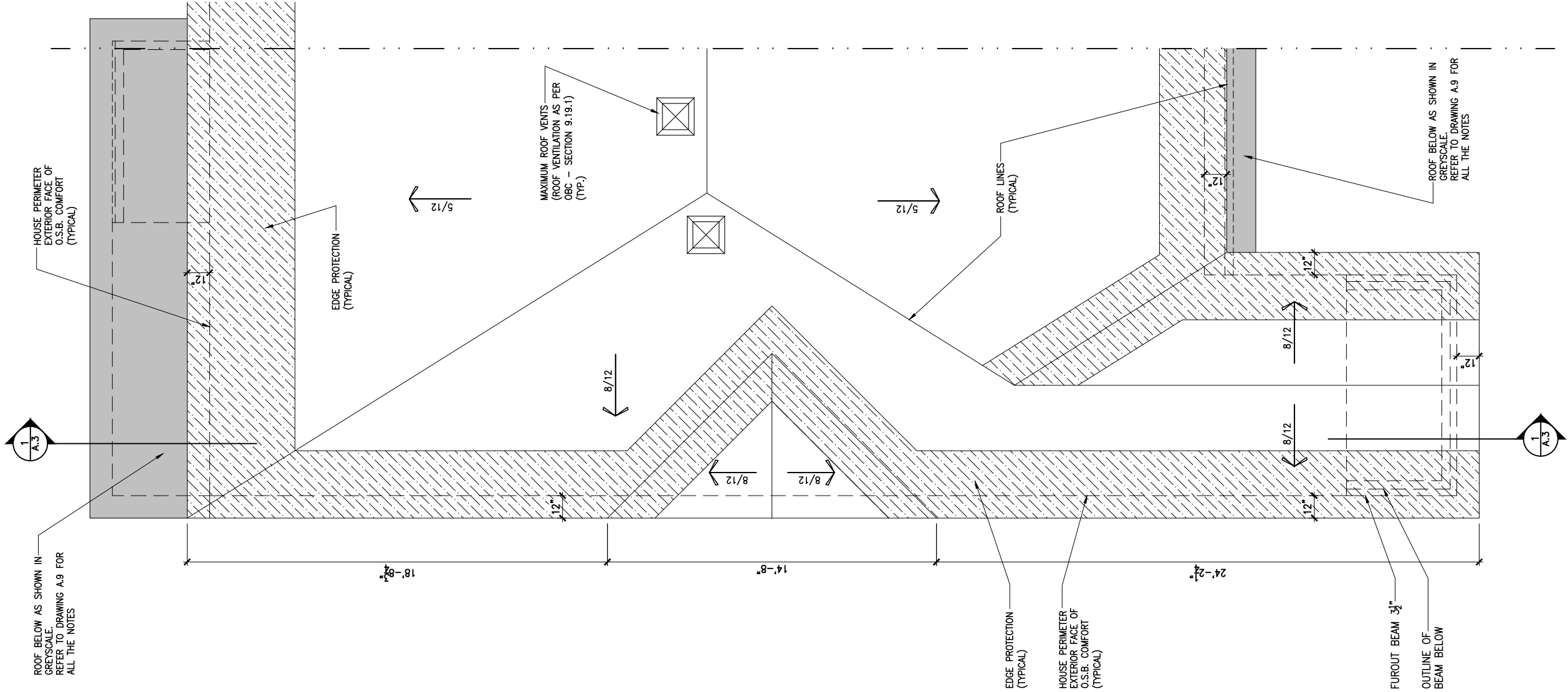

2012 O.B.C. DRAWINGS

REV-1	NEW STANDARD DRWG MODIFICATION	01/01/2022	DOYON
NO.	DESCRIPTION	MM/DD/YYYY	BY

DRAWING:
ROOF PLAN - PORCH END UNIT

ADDRESS: XX	SCALE: 3/16" = 1'-0"	DATE: XX/XX/XXXX
----------------	-------------------------	---------------------

130 - THE LEWIS
2022 FOOTPRINT
(STANDARD DRAWINGS)

A.10a

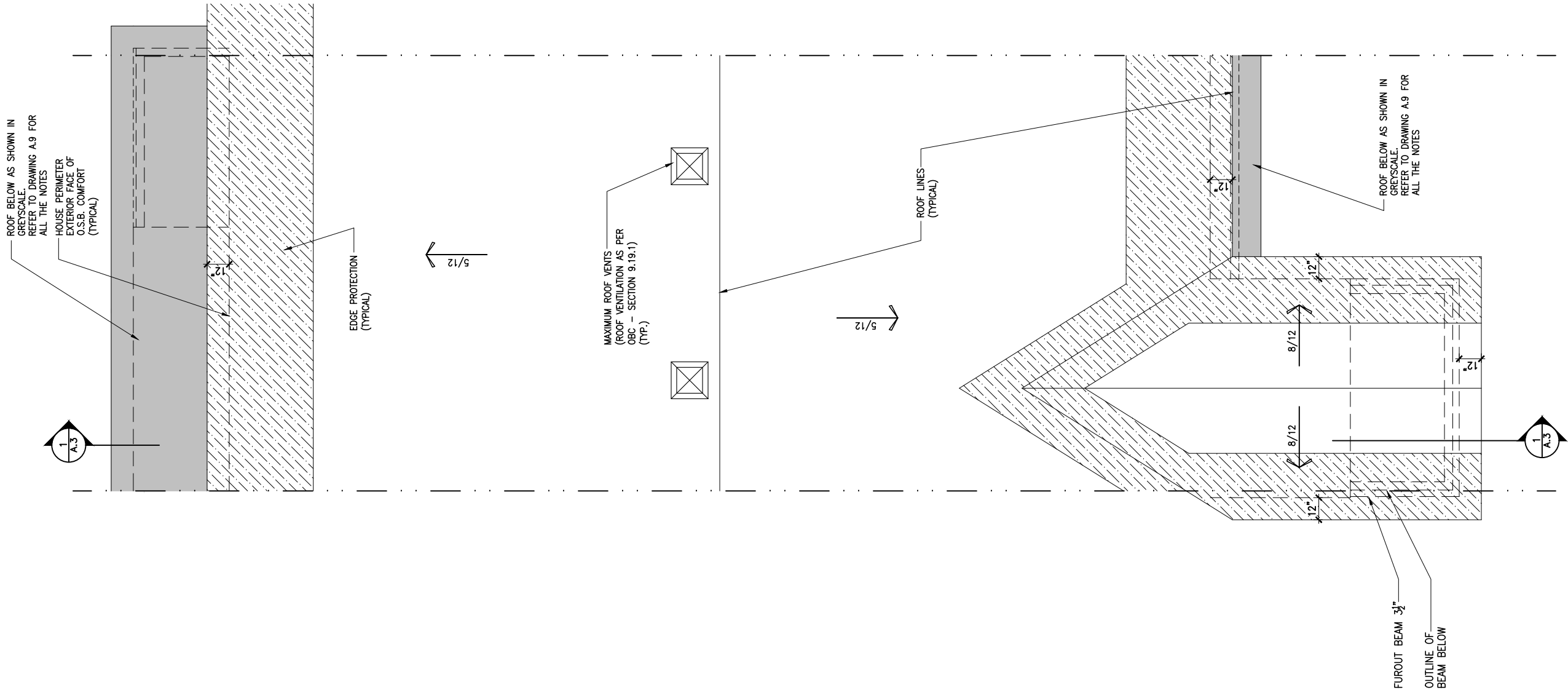

Valecraft

Homes (2019) Limited

I, DANIEL GUERIN, ARCHITECTURAL MANAGER FOR VALECRAFT HOMES LTD., HAVE REVIEWED THE FOLLOWING DOCUMENTS AND TAKE RESPONSIBILITY FOR THE DESIGN ACTIVITIES.

- PERSONAL BCIN #19896

- TARIION REGISTRATION NUMBER #611

** SEE SIGNED SCHEDULE 1: DESIGNER INFORMATION FORM **

THIS DRAWING IS TO BE USED IN CONJUNCTION WITH SCHEDULE B-1A AND ANY 680'S AND MAY SHOW ONLY SOME OF THE CHANGES DETAILED ON THAT DOCUMENT. SHOULD THE DRAWINGS NOT SHOW ALL ITEMS CONTAINED ON A SCHEDULE OR MISS OTHER ITEMS ALTOGETHER, THE SCHEDULE IS CONSIDERED THE GOVERNING DOCUMENT.

ALL CONTRACTORS SHALL PERFORM THEIR WORK WHETHER DESCRIBED OR NOT, ACCORDING TO THE APPLICABLE BUILDING CODE REQUIREMENTS AND MUNICIPAL REGULATIONS.

THE GENERAL CONTRACTOR SHALL CHECK AND VERIFY ALL DIMENSIONS AND REPORT ERRORS AND OMISSIONS TO VALECRAFT'S ARCHITECTURAL DEPARTMENT.

NO DIMENSION SHOULD BE SCALED ON DRAWINGS.

THE GENERAL CONTRACTOR OR SUB-CONTRACTORS WILL BE HELD RESPONSIBLE FOR ALL WORK DONE ON THE CONSTRUCTION SITE.

2012 O.B.C. DRAWINGS

REV-1	NEW STANDARD DRWG MODIFICATION	01/01/2022	DOYON
NO.	DESCRIPTION	MM/DD/YYYY	BY

DRAWING: ROOF PLAN - MID UNIT

ADDRESS: XX

SCALE: 3/16" = 1'-0"

DATE: XX/XX/XXXX

130 - THE LEWIS

2022 FOOTPRINT

(STANDARD DRAWINGS)

SHEET:

A.10b

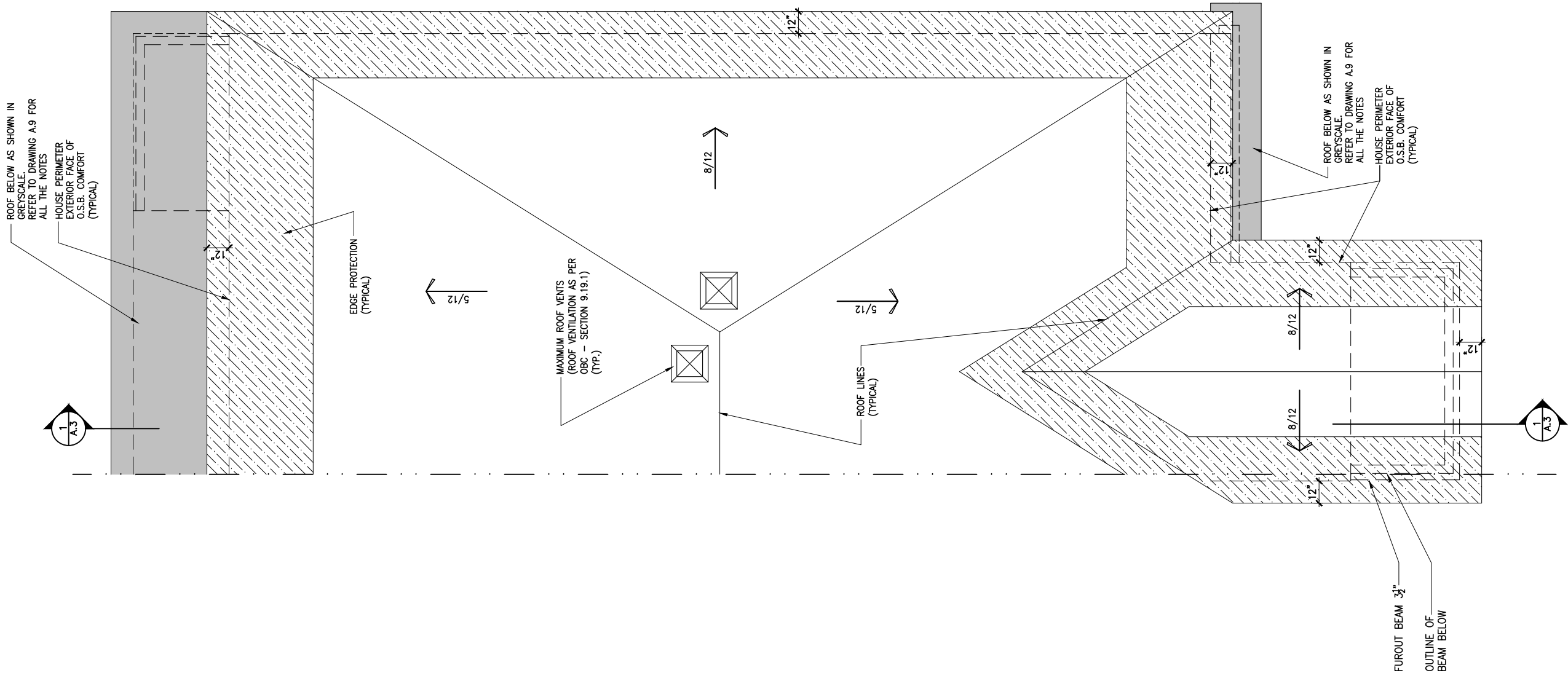

ELECTRICAL PLAN - BASEMENT

SCALE: 3/16" = 1'-0"

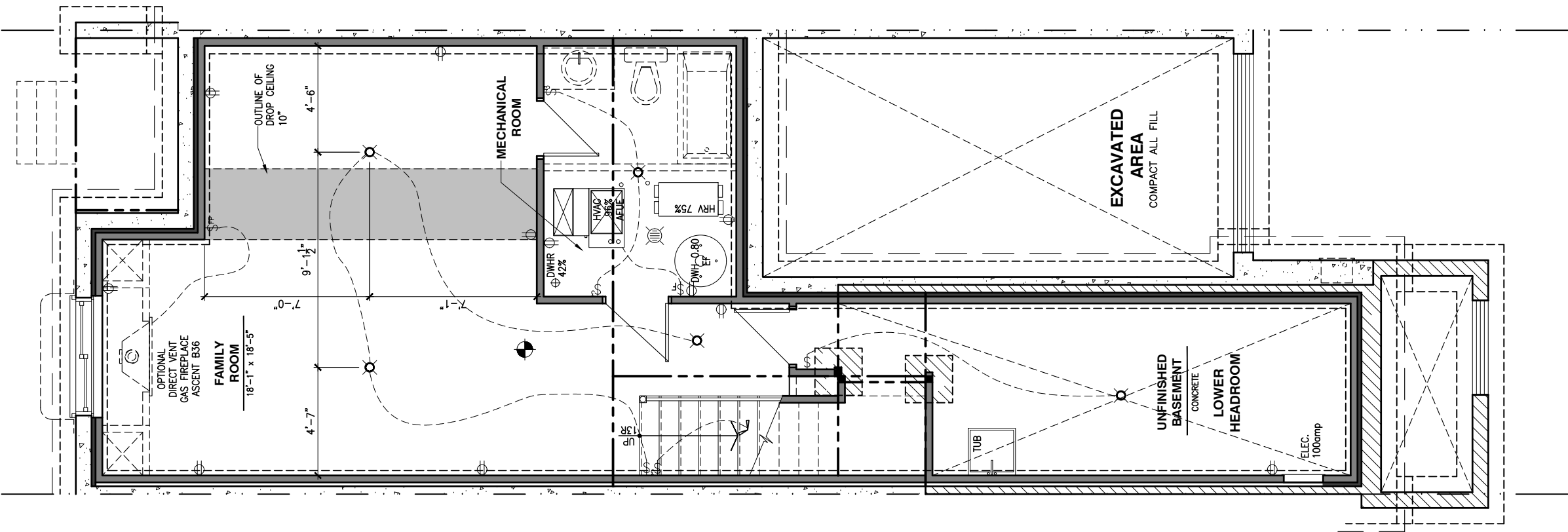

LOT: XXXX
DATE: XX/XX/XXXX



I, DANIEL GUERIN, ARCHITECTURAL MANAGER FOR VALECRAFT HOMES LTD., HAVE REVIEWED THE FOLLOWING DOCUMENTS AND TAKE RESPONSIBILITY FOR THE DESIGN ACTIVITIES.

- PERSONAL BCIN #19896
- TARIION REGISTRATION NUMBER #611

** SEE SIGNED SCHEDULE 1: DESIGNER INFORMATION FORM **

THIS DRAWING IS TO BE USED IN CONJUNCTION WITH SCHEDULE B-1A AND ANY 680'S AND MAY SHOW ONLY SOME OF THE CHANGES DETAILED ON THAT DOCUMENT. SHOULD THE DRAWINGS NOT SHOW ALL ITEMS CONTAINED ON A SCHEDULE OR MISS OTHER ITEMS ALTOGETHER, THE SCHEDULE IS CONSIDERED THE GOVERNING DOCUMENT.

ALL CONTRACTORS SHALL PERFORM THEIR WORK WHETHER DESCRIBED OR NOT, ACCORDING TO THE APPLICABLE BUILDING CODE REQUIREMENTS AND MUNICIPAL REGULATIONS.

THE GENERAL CONTRACTOR SHALL CHECK AND VERIFY ALL DIMENSIONS AND REPORT ERRORS AND OMISSIONS TO VALECRAFT'S ARCHITECTURAL DEPARTMENT.

NO DIMENSION SHOULD BE SCALED ON DRAWINGS.

THE GENERAL CONTRACTOR OR SUB-CONTRACTORS WILL BE HELD RESPONSIBLE FOR ALL WORK DONE ON THE CONSTRUCTION SITE.

- ⌚ SINGLE POLE SWITCH
- ⌚ 3 WAY SWITCH
- ⌚ 4 WAY SWITCH
- ⌚ FURNACE SWITCH
- ⌚ FP FIREPLACE SWITCH
- ⌚ DUPLEX OUTLET (12" HIGH)
- ⌚ DUPLEX OUTLET (UPPER HALF SWITCH)
- ⌚ GFI GROUND FAULT INTERVOLT
- ⌚ WP WEATHER PROOF DUPLEX OUTLET
- ⌚ SPLIT OUTLET
- ⌚ 220 VOLT OUTLET
- ⌚ WALL MOUNTED LIGHT FIXTURE
- ⌚ CEILING MOUNTED LIGHT FIXTURE
- ⌚ POT LIGHT

⌚ = SMOKE ALARMS AS PER SECTION 9.10.19. OF THE ONTARIO BUILDING CODE:
- SHALL HAVE A VISUAL SIGNALING DEVICE;
- ARE REQUIRED IN EACH SLEEPING ROOM AND HALLWAY;
- ARE REQUIRED ON EACH STOREY, INCLUDING BASEMENT;
- ARE REQUIRED TO BE PROVIDED WITH BATTERY AS AN ALTERNATIVE POWER SUPPLY CAPABLE OF PROVIDING POWER FOR AT LEAST 7 DAYS IN NORMAL CONDITION, FOLLOWED BY, 4 MINUTES OF ALARM; AND
- CARBON MONOXIDE ALARM ARE ALSO REQUIRED ADJACENT TO EACH SLEEPING AREA.

■ = PROVIDE MECHANICAL EXHAUST TO OUTSIDE

2012 O.B.C. DRAWINGS

REV-1	NEW STANDARD DRWG MODIFICATION	01/01/2022	DOYON
NO.	DESCRIPTION	MM/DD/YYYY	BY

ELECTRICAL PLAN
BASEMENT

ADDRESS: XX SCALE: 3/16" = 1'-0" DATE: XX/XX/XXXX

130 - THE LEWIS
2022 FOOTPRINT
(STANDARD DRAWINGS)

SHEET:
E.1a

ELECTRICAL PLAN - BASEMENT - WALKOUT

SCALE: 3/16" = 1'-0"

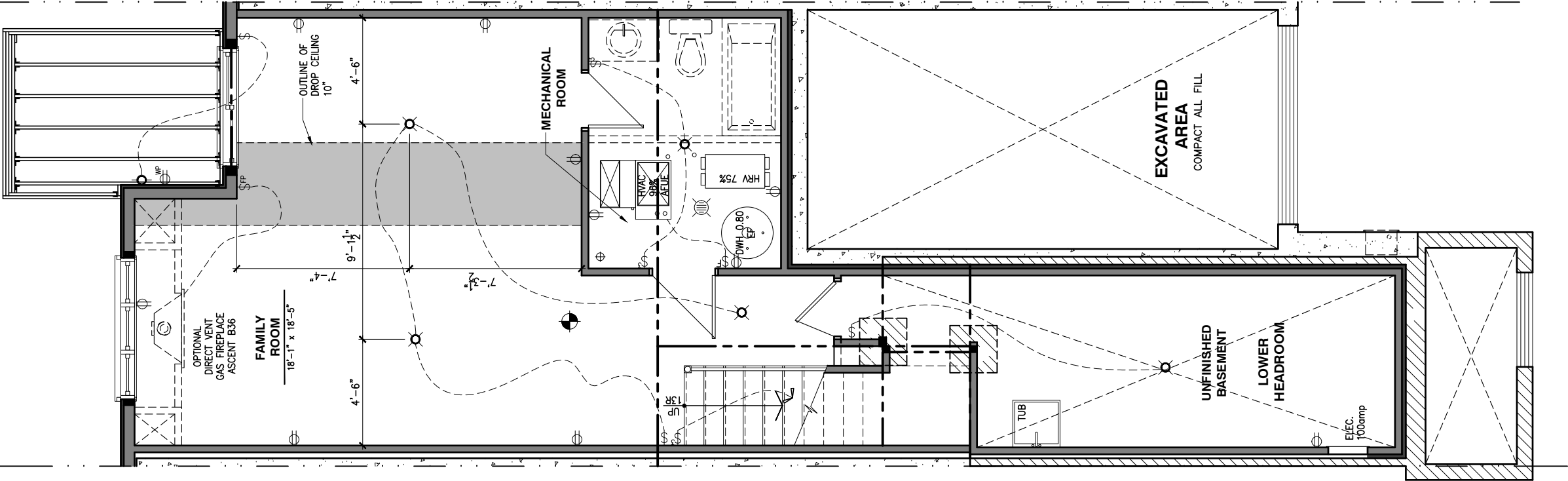

LOT: XXXX
DATE: XX/XX/XXXX



I, DANIEL GUERIN, ARCHITECTURAL MANAGER FOR VALECRAFT HOMES LTD., HAVE REVIEWED THE FOLLOWING DOCUMENTS AND TAKE RESPONSIBILITY FOR THE DESIGN ACTIVITIES.

- PERSONAL BCIN #19896
- TARION REGISTRATION NUMBER #611

** SEE SIGNED SCHEDULE 1: DESIGNER INFORMATION FORM **

THIS DRAWING IS TO BE USED IN CONJUNCTION WITH SCHEDULE B-1A AND ANY 680'S AND MAY SHOW ONLY SOME OF THE CHANGES DETAILED ON THAT DOCUMENT. SHOULD THE DRAWINGS NOT SHOW ALL ITEMS CONTAINED ON A SCHEDULE OR MISS OTHER ITEMS ALTOGETHER, THE SCHEDULE IS CONSIDERED THE GOVERNING DOCUMENT.

ALL CONTRACTORS SHALL PERFORM THEIR WORK WHETHER DESCRIBED OR NOT, ACCORDING TO THE APPLICABLE BUILDING CODE REQUIREMENTS AND MUNICIPAL REGULATIONS.

THE GENERAL CONTRACTOR SHALL CHECK AND VERIFY ALL DIMENSIONS AND REPORT ERRORS AND OMISSIONS TO VALECRAFT'S ARCHITECTURAL DEPARTMENT.

NO DIMENSION SHOULD BE SCALED ON DRAWINGS.

THE GENERAL CONTRACTOR OR SUB-CONTRACTORS WILL BE HELD RESPONSIBLE FOR ALL WORK DONE ON THE CONSTRUCTION SITE.

- ⌚ SINGLE POLE SWITCH
- ⌚ 3 WAY SWITCH
- ⌚ 4 WAY SWITCH
- ⌚ FURNACE SWITCH
- ⌚ FP FIREPLACE SWITCH
- ⌚ DUPLEX OUTLET (12" HIGH)
- ⌚ DUPLEX OUTLET (UPPER HALF SWITCH)
- ⌚ GFI GROUND FAULT INTERVOLT
- ⌚ WP WEATHER PROOF DUPLEX OUTLET
- ⌚ SPLIT OUTLET
- ⌚ 220 VOLT OUTLET
- ⌚ WALL MOUNTED LIGHT FIXTURE
- ⌚ CEILING MOUNTED LIGHT FIXTURE
- ⌚ POT LIGHT
- ⌚ SMOKE ALARMS AS PER SECTION 9.10.19. OF THE ONTARIO BUILDING CODE:
 - SHALL HAVE A VISUAL SIGNALING DEVICE;
 - ARE REQUIRED IN EACH SLEEPING ROOM AND HALLWAY;
 - ARE REQUIRED ON EACH STOREY, INCLUDING BASEMENT;
 - ARE REQUIRED TO BE PROVIDED WITH BATTERY AS AN ALTERNATIVE POWER SUPPLY CAPABLE OF PROVIDING POWER FOR AT LEAST 7 DAYS IN NORMAL CONDITION, FOLLOWED BY, 4 MINUTES OF ALARM; AND
 - CARBON MONOXIDE ALARM ARE ALSO REQUIRED ADJACENT TO EACH SLEEPING AREA.
- ▣ = PROVIDE MECHANICAL EXHAUST TO OUTSIDE

2012 O.B.C. DRAWINGS

REV-1	NEW STANDARD DRWG MODIFICATION	01/01/2022	DOYON
NO.	DESCRIPTION	MM/DD/YYYY	BY

DRAWING: ELECTRICAL PLAN
BASEMENT - WALKOUT

ADDRESS:	SCALE:	DATE:
XX	3/16" = 1'-0"	XX/XX/XXXX

130 - THE LEWIS
2022 FOOTPRINT
(STANDARD DRAWINGS)

SHEET:
E.1b

ELECTRICAL PLAN - GROUND FLOOR - STANDARD KITCHEN

SCALE: 3/16" = 1'-0"

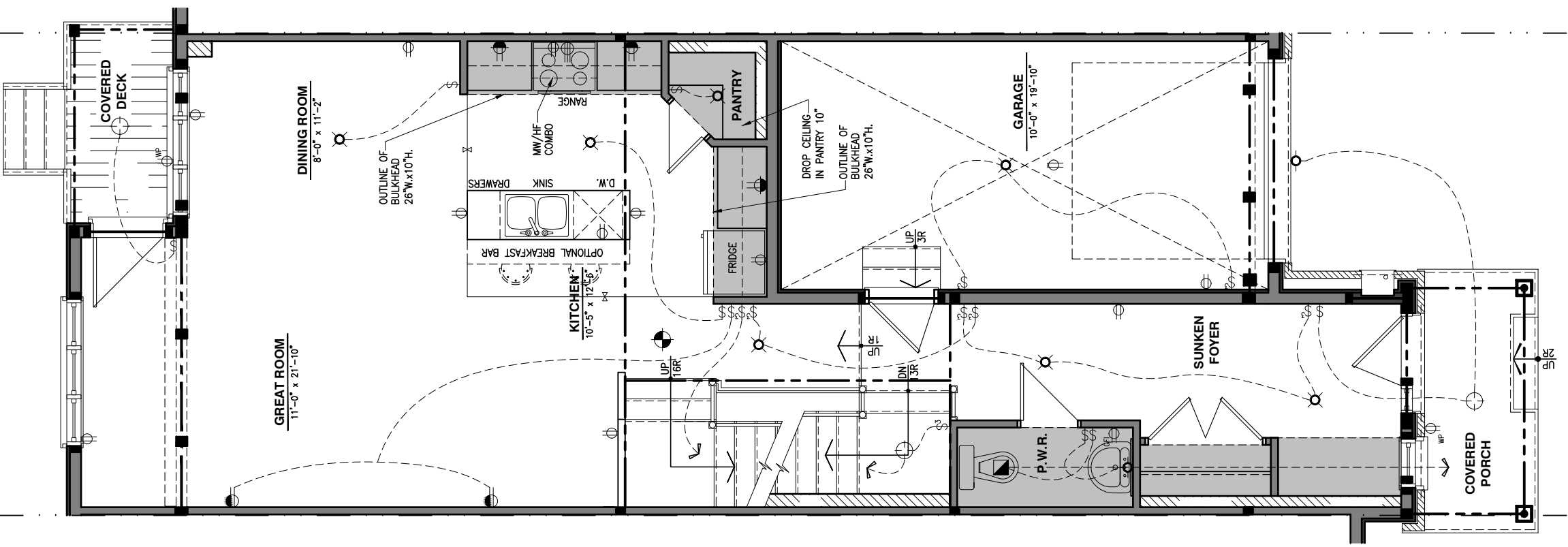

LOT: XXXX
DATE: XX/XX/XXXX



I, DANIEL GUERIN, ARCHITECTURAL MANAGER FOR VALECRAFT HOMES LTD., HAVE REVIEWED THE FOLLOWING DOCUMENTS AND TAKE RESPONSIBILITY FOR THE DESIGN ACTIVITIES.
- PERSONAL BCIN #19896
- TARIION REGISTRATION NUMBER #611
** SEE SIGNED SCHEDULE 1: DESIGNER INFORMATION FORM **

THIS DRAWING IS TO BE USED IN CONJUNCTION WITH SCHEDULE B-1A AND ANY 680'S AND MAY SHOW ONLY SOME OF THE CHANGES DETAILED ON THAT DOCUMENT. SHOULD THE DRAWINGS NOT SHOW ALL ITEMS CONTAINED ON A SCHEDULE OR MISS OTHER ITEMS ALTOGETHER, THE SCHEDULE IS CONSIDERED THE GOVERNING DOCUMENT.

ALL CONTRACTORS SHALL PERFORM THEIR WORK WHETHER DESCRIBED OR NOT, ACCORDING TO THE APPLICABLE BUILDING CODE REQUIREMENTS AND MUNICIPAL REGULATIONS.

THE GENERAL CONTRACTOR SHALL CHECK AND VERIFY ALL DIMENSIONS AND REPORT ERRORS AND OMISSIONS TO VALECRAFT'S ARCHITECTURAL DEPARTMENT.

NO DIMENSION SHOULD BE SCALED ON DRAWINGS.

THE GENERAL CONTRACTOR OR SUB-CONTRACTORS WILL BE HELD RESPONSIBLE FOR ALL WORK DONE ON THE CONSTRUCTION SITE.

- ⚡ SINGLE POLE SWITCH
- ⚡ 3 WAY SWITCH
- ⚡ 4 WAY SWITCH
- ⚡ FURNACE SWITCH
- ⚡ FP FIREPLACE SWITCH
- ⚡ DUPLEX OUTLET (12" HIGH)
- ⚡ DUPLEX OUTLET (UPPER HALF SWITCH)
- ⚡ GFI GROUND FAULT INTERVOLT
- ⚡ WP WEATHER PROOF DUPLEX OUTLET
- ⚡ SPLIT OUTLET
- ⚡ 220 VOLT OUTLET
- ⚡ WALL MOUNTED LIGHT FIXTURE
- ⚡ CEILING MOUNTED LIGHT FIXTURE
- ⚡ POT LIGHT
- ⚡ SMOKE ALARMS AS PER SECTION 9.10.19. OF THE ONTARIO BUILDING CODE:
 - SHALL HAVE A VISUAL SIGNALING DEVICE;
 - ARE REQUIRED IN EACH SLEEPING ROOM AND HALLWAY;
 - ARE REQUIRED ON EACH STOREY, INCLUDING BASEMENT;
 - ARE REQUIRED TO BE PROVIDED WITH BATTERY AS AN ALTERNATIVE POWER SUPPLY CAPABLE OF PROVIDING POWER FOR AT LEAST 7 DAYS IN NORMAL CONDITION, FOLLOWED BY, 4 MINUTES OF ALARM; AND
 - CARBON MONOXIDE ALARM ARE ALSO REQUIRED ADJACENT TO EACH SLEEPING AREA.
- ⬜ = PROVIDE MECHANICAL EXHAUST TO OUTSIDE

2012 O.B.C. DRAWINGS

REV-1	NEW STANDARD DRWG MODIFICATION	01/01/2022	DOYON
NO.	DESCRIPTION	MM/DD/YYYY	BY

DRAWING: ELECTRICAL PLAN
GROUND FLOOR

ADDRESS:	SCALE:	DATE:
XX	3/16" = 1'-0"	XX/XX/XXXX

130 - THE LEWIS
2022 FOOTPRINT
(STANDARD DRAWINGS)

SHEET:
E.2a

ELECTRICAL PLAN - GROUND FLOOR - OPTIONAL KITCHEN 1

SCALE: 3/16" = 1'-0"

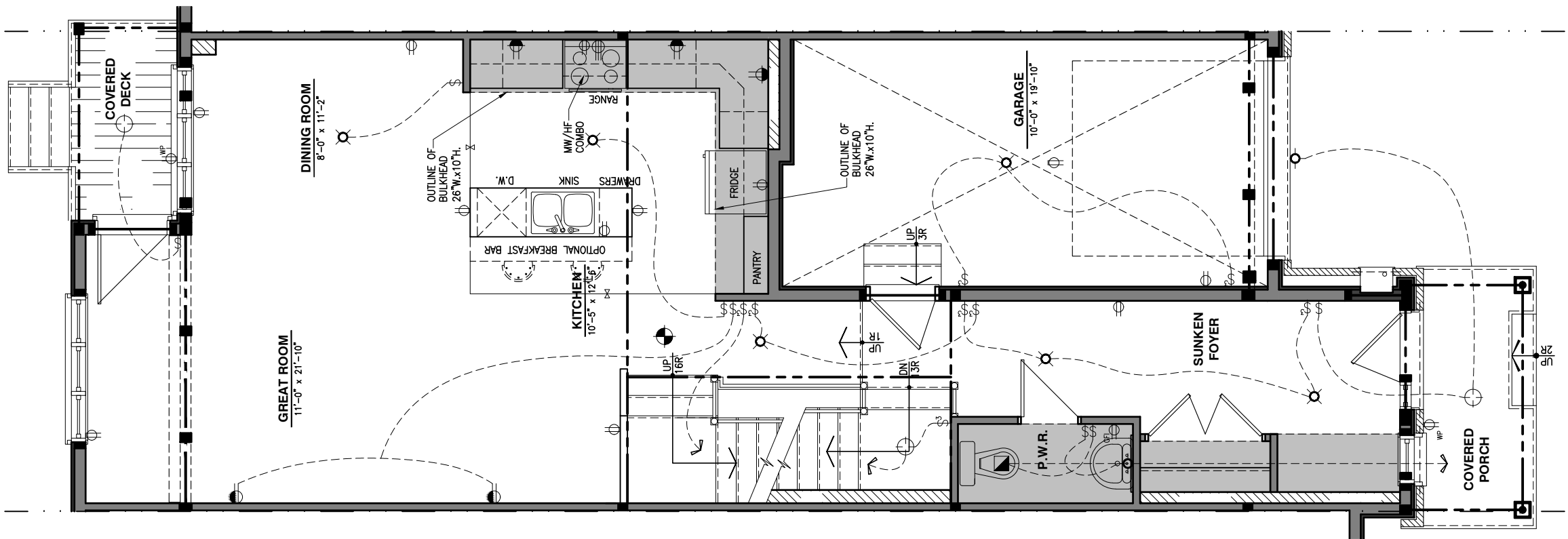

LOT: XXXX
DATE: XX/XX/XXXX



I, DANIEL GUERIN, ARCHITECTURAL MANAGER FOR VALECRAFT HOMES LTD., HAVE REVIEWED THE FOLLOWING DOCUMENTS AND TAKE RESPONSIBILITY FOR THE DESIGN ACTIVITIES.

- PERSONAL BCIN #19896
- TARIION REGISTRATION NUMBER #611

** SEE SIGNED SCHEDULE 1: DESIGNER INFORMATION FORM **

THIS DRAWING IS TO BE USED IN CONJUNCTION WITH SCHEDULE B-1A AND ANY 680'S AND MAY SHOW ONLY SOME OF THE CHANGES DETAILED ON THAT DOCUMENT. SHOULD THE DRAWINGS NOT SHOW ALL ITEMS CONTAINED ON A SCHEDULE OR MISS OTHER ITEMS ALTOGETHER, THE SCHEDULE IS CONSIDERED THE GOVERNING DOCUMENT.

ALL CONTRACTORS SHALL PERFORM THEIR WORK WHETHER DESCRIBED OR NOT, ACCORDING TO THE APPLICABLE BUILDING CODE REQUIREMENTS AND MUNICIPAL REGULATIONS.

THE GENERAL CONTRACTOR SHALL CHECK AND VERIFY ALL DIMENSIONS AND REPORT ERRORS AND OMISSIONS TO VALECRAFT'S ARCHITECTURAL DEPARTMENT.

NO DIMENSION SHOULD BE SCALED ON DRAWINGS.

THE GENERAL CONTRACTOR OR SUB-CONTRACTORS WILL BE HELD RESPONSIBLE FOR ALL WORK DONE ON THE CONSTRUCTION SITE.

- ⚡ SINGLE POLE SWITCH
- ⚡ 3 WAY SWITCH
- ⚡ 4 WAY SWITCH
- ⚡ FURNACE SWITCH
- ⚡ FP FIREPLACE SWITCH
- ⚡ DUPLEX OUTLET (12" HIGH)
- ⚡ DUPLEX OUTLET (UPPER HALF SWITCH)
- ⚡ GFI GROUND FAULT INTERVOLT
- ⚡ WP WEATHER PROOF DUPLEX OUTLET
- ⚡ SPLIT OUTLET
- ⚡ 220 VOLT OUTLET
- ⚡ WALL MOUNTED LIGHT FIXTURE
- ⚡ CEILING MOUNTED LIGHT FIXTURE
- ⚡ POT LIGHT

- ⚡ = SMOKE ALARMS AS PER SECTION 9.10.19. OF THE ONTARIO BUILDING CODE:
 - SHALL HAVE A VISUAL SIGNALING DEVICE;
 - ARE REQUIRED IN EACH SLEEPING ROOM AND HALLWAY;
 - ARE REQUIRED ON EACH STOREY, INCLUDING BASEMENT;
 - ARE REQUIRED TO BE PROVIDED WITH BATTERY AS AN ALTERNATIVE POWER SUPPLY CAPABLE OF PROVIDING POWER FOR AT LEAST 7 DAYS IN NORMAL CONDITION, FOLLOWED BY, 4 MINUTES OF ALARM; AND
 - CARBON MONOXIDE ALARM ARE ALSO REQUIRED ADJACENT TO EACH SLEEPING AREA.

⚡ = PROVIDE MECHANICAL EXHAUST TO OUTSIDE

2012 O.B.C. DRAWINGS

REV-1	NEW STANDARD DRWG MODIFICATION	01/01/2022	DOYON
NO.	DESCRIPTION	MM/DD/YYYY	BY

DRAWING: ELECTRICAL PLAN
GROUND FLOOR

ADDRESS: XX SCALE: 3/16" = 1'-0" DATE: XX/XX/XXXX

130 - THE LEWIS
2022 FOOTPRINT
(STANDARD DRAWINGS)

SHEET:
E.2b

ELECTRICAL PLAN - GROUND FLOOR - OPTIONAL KITCHEN 2

SCALE: 3/16" = 1'-0"

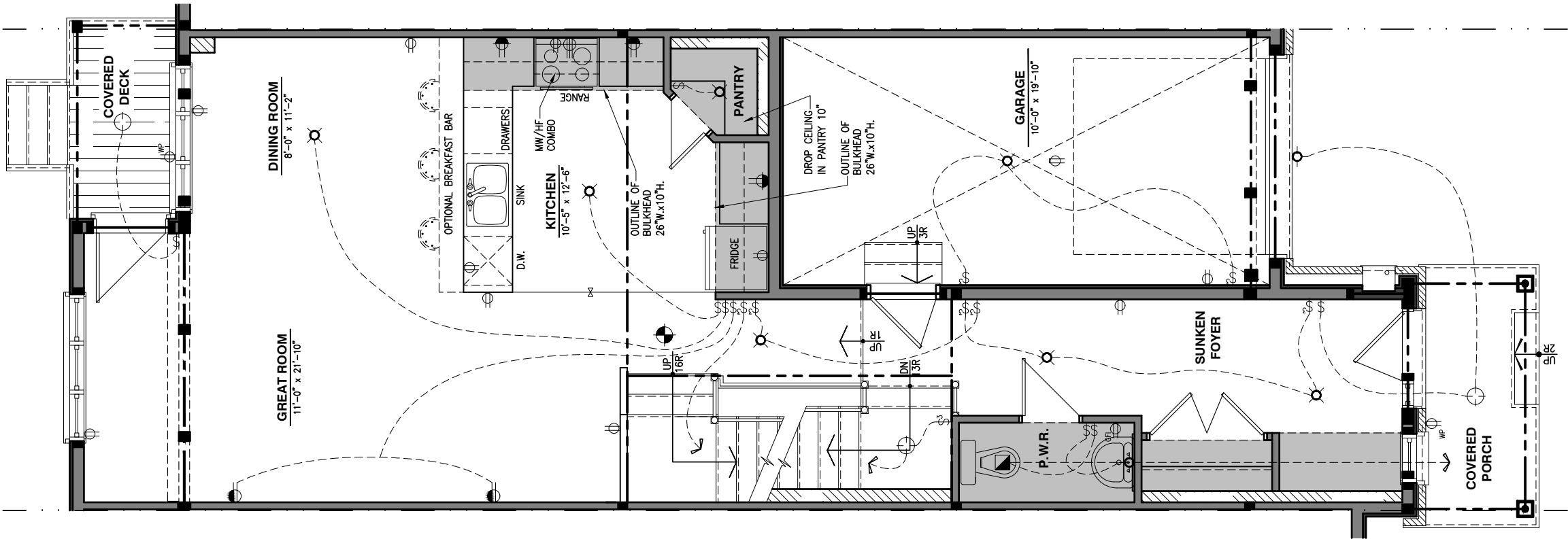

LOT: XXXX
DATE: XX/XX/XXXX



I, DANIEL GUERIN, ARCHITECTURAL MANAGER FOR VALECRAFT HOMES LTD., HAVE REVIEWED THE FOLLOWING DOCUMENTS AND TAKE RESPONSIBILITY FOR THE DESIGN ACTIVITIES.

- PERSONAL BCIN #19896
- TARIION REGISTRATION NUMBER #611

** SEE SIGNED SCHEDULE 1: DESIGNER INFORMATION FORM **

THIS DRAWING IS TO BE USED IN CONJUNCTION WITH SCHEDULE B-1A AND ANY 680'S AND MAY SHOW ONLY SOME OF THE CHANGES DETAILED ON THAT DOCUMENT. SHOULD THE DRAWINGS NOT SHOW ALL ITEMS CONTAINED ON A SCHEDULE OR MISS OTHER ITEMS ALTOGETHER, THE SCHEDULE IS CONSIDERED THE GOVERNING DOCUMENT.

ALL CONTRACTORS SHALL PERFORM THEIR WORK WHETHER DESCRIBED OR NOT, ACCORDING TO THE APPLICABLE BUILDING CODE REQUIREMENTS AND MUNICIPAL REGULATIONS.

THE GENERAL CONTRACTOR SHALL CHECK AND VERIFY ALL DIMENSIONS AND REPORT ERRORS AND OMISSIONS TO VALECRAFT'S ARCHITECTURAL DEPARTMENT.

NO DIMENSION SHOULD BE SCALED ON DRAWINGS.

THE GENERAL CONTRACTOR OR SUB-CONTRACTORS WILL BE HELD RESPONSIBLE FOR ALL WORK DONE ON THE CONSTRUCTION SITE.

- ⌚ SINGLE POLE SWITCH
- ⌚ 3 WAY SWITCH
- ⌚ 4 WAY SWITCH
- ⌚ FURNACE SWITCH
- ⌚ FP FIREPLACE SWITCH
- ⌚ DUPLEX OUTLET (12" HIGH)
- ⌚ DUPLEX OUTLET (UPPER HALF SWITCH)
- ⌚ GFI GROUND FAULT INTERVOLT
- ⌚ WP WEATHER PROOF DUPLEX OUTLET
- ⌚ SPLIT OUTLET
- ⌚ 220 VOLT OUTLET
- ⌚ WALL MOUNTED LIGHT FIXTURE
- ⌚ CEILING MOUNTED LIGHT FIXTURE
- ⌚ POT LIGHT
- ⌚ SMOKE ALARMS AS PER SECTION 9.10.19. OF THE ONTARIO BUILDING CODE:
 - SHALL HAVE A VISUAL SIGNALING DEVICE;
 - ARE REQUIRED IN EACH SLEEPING ROOM AND HALLWAY;
 - ARE REQUIRED ON EACH STOREY, INCLUDING BASEMENT;
 - ARE REQUIRED TO BE PROVIDED WITH BATTERY AS AN ALTERNATIVE POWER SUPPLY CAPABLE OF PROVIDING POWER FOR AT LEAST 7 DAYS IN NORMAL CONDITION, FOLLOWED BY, 4 MINUTES OF ALARM; AND
 - CARBON MONOXIDE ALARM ARE ALSO REQUIRED ADJACENT TO EACH SLEEPING AREA.
- ⌚ = PROVIDE MECHANICAL EXHAUST TO OUTSIDE

2012 O.B.C. DRAWINGS

REV-1	NEW STANDARD DRWG MODIFICATION	01/01/2022	DOYON
NO.	DESCRIPTION	MM/DD/YYYY	BY

ELECTRICAL PLAN
GROUND FLOOR

ADDRESS:	SCALE:	DATE:
XX	3/16" = 1'-0"	XX/XX/XXXX

130 - THE LEWIS
2022 FOOTPRINT
(STANDARD DRAWINGS)

SHEET:
E.2c

ELECTRICAL PLAN - GROUND FLOOR - STANDARD KITCHEN - WALKOUT

SCALE: 3/16" = 1'-0"

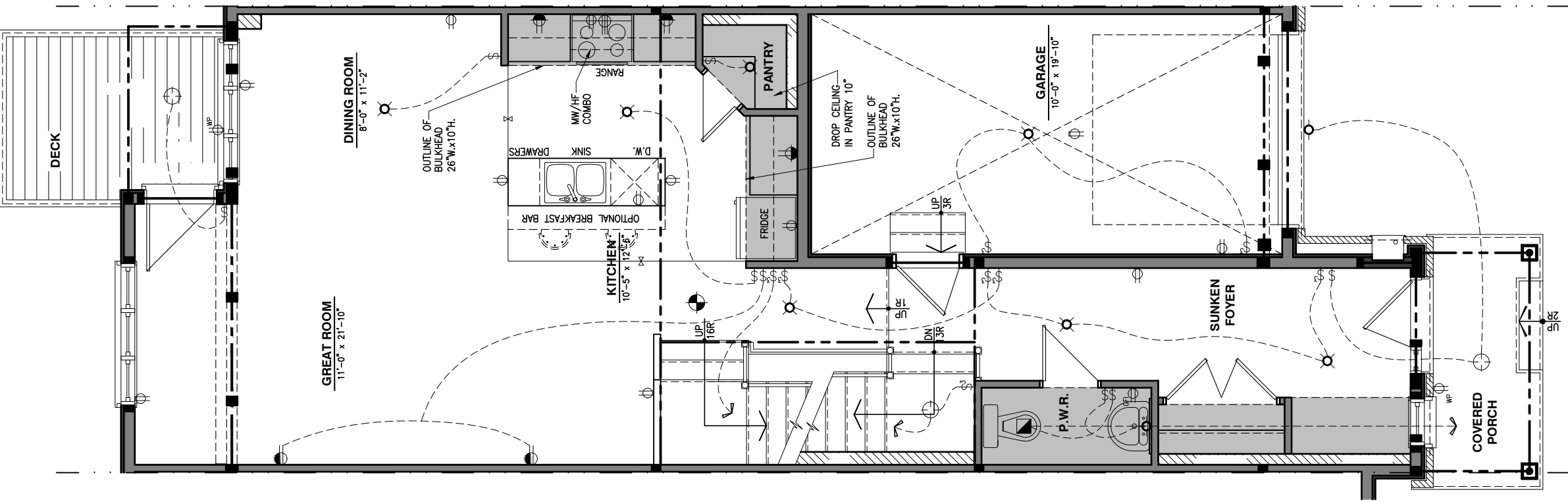

LOT: XXXX
DATE: XX/XX/XXXX

Valecraft
Homes (2019) Limited
I, DANIEL GUERIN, ARCHITECTURAL MANAGER FOR VALECRAFT HOMES LTD., HAVE REVIEWED THE FOLLOWING DOCUMENTS AND TAKE RESPONSIBILITY FOR THE DESIGN ACTIVITIES.
- PERSONAL BCIN #19896
- TARIION REGISTRATION NUMBER #611
** SEE SIGNED SCHEDULE 1: DESIGNER INFORMATION FORM **

THIS DRAWING IS TO BE USED IN CONJUNCTION WITH SCHEDULE B-1A AND ANY 680'S AND MAY SHOW ONLY SOME OF THE CHANGES DETAILED ON THAT DOCUMENT. SHOULD THE DRAWINGS NOT SHOW ALL ITEMS CONTAINED ON A SCHEDULE OR MISS OTHER ITEMS ALTOGETHER, THE SCHEDULE IS CONSIDERED THE GOVERNING DOCUMENT.

ALL CONTRACTORS SHALL PERFORM THEIR WORK WHETHER DESCRIBED OR NOT, ACCORDING TO THE APPLICABLE BUILDING CODE REQUIREMENTS AND MUNICIPAL REGULATIONS.

THE GENERAL CONTRACTOR SHALL CHECK AND VERIFY ALL DIMENSIONS AND REPORT ERRORS AND OMISSIONS TO VALECRAFT'S ARCHITECTURAL DEPARTMENT.

NO DIMENSION SHOULD BE SCALED ON DRAWINGS.

THE GENERAL CONTRACTOR OR SUB-CONTRACTORS WILL BE HELD RESPONSIBLE FOR ALL WORK DONE ON THE CONSTRUCTION SITE.

- ⚡ SINGLE POLE SWITCH
- ⚡ 3 WAY SWITCH
- ⚡ 4 WAY SWITCH
- ⚡ FURNACE SWITCH
- ⚡FP FIREPLACE SWITCH
- ⚡ DUPLEX OUTLET (12" HIGH)
- ⚡ DUPLEX OUTLET (UPPER HALF SWITCH)
- ⚡GFI GROUND FAULT INTERVOLT
- ⚡WP WEATHER PROOF DUPLEX OUTLET
- ⚡ SPLIT OUTLET
- ⚡ 220 VOLT OUTLET
- ⚡ WALL MOUNTED LIGHT FIXTURE
- ⚡ CEILING MOUNTED LIGHT FIXTURE
- ⚡ POT LIGHT
- ⚡ = SMOKE ALARMS AS PER SECTION 9.10.19. OF THE ONTARIO BUILDING CODE:
 - SHALL HAVE A VISUAL SIGNALING DEVICE;
 - ARE REQUIRED IN EACH SLEEPING ROOM AND HALLWAY;
 - ARE REQUIRED ON EACH STOREY, INCLUDING BASEMENT;
 - ARE REQUIRED TO BE PROVIDED WITH BATTERY AS AN ALTERNATIVE POWER SUPPLY CAPABLE OF PROVIDING POWER FOR AT LEAST 7 DAYS IN NORMAL CONDITION, FOLLOWED BY, 4 MINUTES OF ALARM; AND
 - CARBON MONOXIDE ALARM ARE ALSO REQUIRED ADJACENT TO EACH SLEEPING AREA.
- ▣ = PROVIDE MECHANICAL EXHAUST TO OUTSIDE

2012 O.B.C. DRAWINGS

REV-1	NEW STANDARD DRWG MODIFICATION	01/01/2022	DOYON
NO.	DESCRIPTION	MM/DD/YYYY	BY

DRAWING: ELECTRICAL PLAN
GROUND FLOOR

ADDRESS:	SCALE:	DATE:
XX	3/16" = 1'-0"	XX/XX/XXXX

LOT: XXXX
DATE: XX/XX/XXXX



I, DANIEL GUERIN, ARCHITECTURAL MANAGER FOR VALECRAFT HOMES LTD., HAVE REVIEWED THE FOLLOWING DOCUMENTS AND TAKE RESPONSIBILITY FOR THE DESIGN ACTIVITIES.

- PERSONAL BCIN #19896
- TARION REGISTRATION NUMBER #611

** SEE SIGNED SCHEDULE 1: DESIGNER INFORMATION FORM **

THIS DRAWING IS TO BE USED IN CONJUNCTION WITH SCHEDULE B-1A AND ANY 680'S AND MAY SHOW ONLY SOME OF THE CHANGES DETAILED ON THAT DOCUMENT. SHOULD THE DRAWINGS NOT SHOW ALL ITEMS CONTAINED ON A SCHEDULE OR MISS OTHER ITEMS ALTOGETHER, THE SCHEDULE IS CONSIDERED THE GOVERNING DOCUMENT.

ALL CONTRACTORS SHALL PERFORM THEIR WORK WHETHER DESCRIBED OR NOT, ACCORDING TO THE APPLICABLE BUILDING CODE REQUIREMENTS AND MUNICIPAL REGULATIONS.

THE GENERAL CONTRACTOR SHALL CHECK AND VERIFY ALL DIMENSIONS AND REPORT ERRORS AND OMISSIONS TO VALECRAFT'S ARCHITECTURAL DEPARTMENT.

NO DIMENSION SHOULD BE SCALED ON DRAWINGS.

THE GENERAL CONTRACTOR OR SUB-CONTRACTORS WILL BE HELD RESPONSIBLE FOR ALL WORK DONE ON THE CONSTRUCTION SITE.

- ⚡ SINGLE POLE SWITCH
- ⚡ 3 WAY SWITCH
- ⚡ 4 WAY SWITCH
- ⚡ FURNACE SWITCH
- ⚡ FP FIREPLACE SWITCH
- ⚡ DUPLEX OUTLET (12" HIGH)
- ⚡ DUPLEX OUTLET (UPPER HALF SWITCH)
- ⚡ GFI GROUND FAULT INTERVOLT
- ⚡ WP WEATHER PROOF DUPLEX OUTLET
- ⚡ SPLIT OUTLET
- ⚡ 220 VOLT OUTLET
- ⚡ WALL MOUNTED LIGHT FIXTURE
- ⚡ CEILING MOUNTED LIGHT FIXTURE
- ⚡ POT LIGHT
- ⚡ SMOKE ALARMS AS PER SECTION 9.10.19. OF THE ONTARIO BUILDING CODE:
 - SHALL HAVE A VISUAL SIGNALING DEVICE;
 - ARE REQUIRED IN EACH SLEEPING ROOM AND HALLWAY;
 - ARE REQUIRED ON EACH STOREY, INCLUDING BASEMENT;
 - ARE REQUIRED TO BE PROVIDED WITH BATTERY AS AN ALTERNATIVE POWER SUPPLY CAPABLE OF PROVIDING POWER FOR AT LEAST 7 DAYS IN NORMAL CONDITION, FOLLOWED BY, 4 MINUTES OF ALARM; AND
 - CARBON MONOXIDE ALARM ARE ALSO REQUIRED ADJACENT TO EACH SLEEPING AREA.
- ▣ = PROVIDE MECHANICAL EXHAUST TO OUTSIDE

2012 O.B.C. DRAWINGS

REV-1	NO.	DESCRIPTION	NEW STANDARD DRWG MODIFICATION	01/01/2022	DOYON
-------	-----	-------------	--------------------------------	------------	-------

DRAWING: **ELECTRICAL PLAN
GROUND FLOOR**

ADDRESS: XX SCALE: 3/16" = 1'-0" DATE: XX/XX/XXXX

130 - THE LEWIS
2022 FOOTPRINT
(STANDARD DRAWINGS)

SHEET:

E.2e

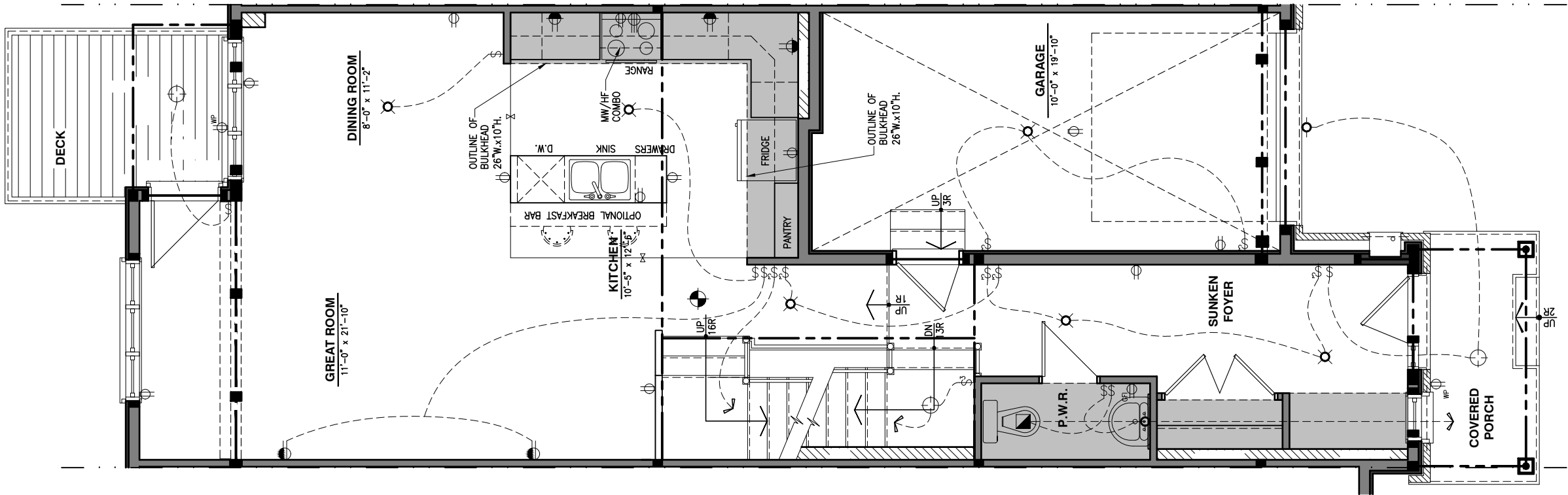

ELECTRICAL PLAN - GROUND FLOOR - OPTIONAL KITCHEN 1 - WALKOUT

SCALE: 3/16" = 1'-0"

1

E.2e

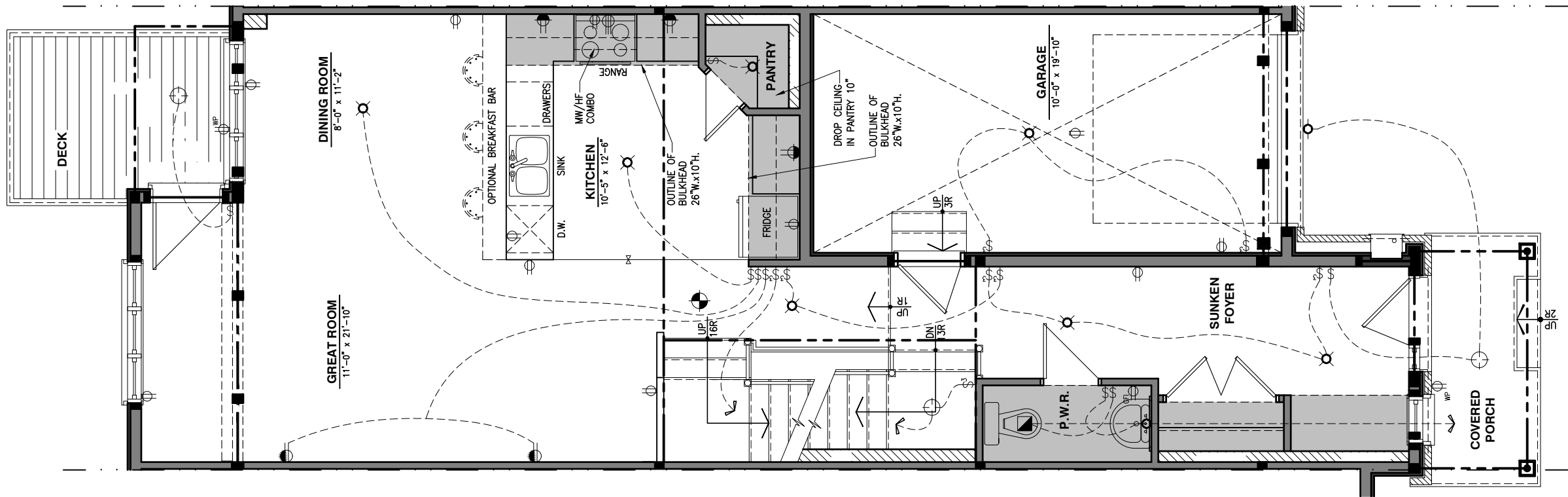

LOT: XXXX
DATE: XX/XX/XXXX



I, DANIEL GUERIN, ARCHITECTURAL MANAGER FOR VALECRAFT HOMES LTD., HAVE REVIEWED THE FOLLOWING DOCUMENTS AND TAKE RESPONSIBILITY FOR THE DESIGN ACTIVITIES.

- PERSONAL BCIN #19896
- TARIION REGISTRATION NUMBER #611

** SEE SIGNED SCHEDULE 1: DESIGNER INFORMATION FORM **

THIS DRAWING IS TO BE USED IN CONJUNCTION WITH SCHEDULE B-1A AND ANY 680'S AND MAY SHOW ONLY SOME OF THE CHANGES DETAILED ON THAT DOCUMENT. SHOULD THE DRAWINGS NOT SHOW ALL ITEMS CONTAINED ON A SCHEDULE OR MISS OTHER ITEMS ALTOGETHER, THE SCHEDULE IS CONSIDERED THE GOVERNING DOCUMENT.

ALL CONTRACTORS SHALL PERFORM THEIR WORK WHETHER DESCRIBED OR NOT, ACCORDING TO THE APPLICABLE BUILDING CODE REQUIREMENTS AND MUNICIPAL REGULATIONS.

THE GENERAL CONTRACTOR SHALL CHECK AND VERIFY ALL DIMENSIONS AND REPORT ERRORS AND OMISSIONS TO VALECRAFT'S ARCHITECTURAL DEPARTMENT.

NO DIMENSION SHOULD BE SCALED ON DRAWINGS.

THE GENERAL CONTRACTOR OR SUB-CONTRACTORS WILL BE HELD RESPONSIBLE FOR ALL WORK DONE ON THE CONSTRUCTION SITE.

- SINGLE POLE SWITCH
- 3 WAY SWITCH
- 4 WAY SWITCH
- FURNACE SWITCH
- FIREPLACE SWITCH
- DUPLEX OUTLET (12" HIGH)
- DUPLEX OUTLET (UPPER HALF SWITCH)
- GFI
- WEATHER PROOF DUPLEX OUTLET
- SPLIT OUTLET
- 220 VOLT OUTLET
- WALL MOUNTED LIGHT FIXTURE
- CEILING MOUNTED LIGHT FIXTURE
- POT LIGHT
- SMOKE ALARMS AS PER SECTION 9.10.19. OF THE ONTARIO BUILDING CODE:
 - SHALL HAVE A VISUAL SIGNALING DEVICE;
 - ARE REQUIRED IN EACH SLEEPING ROOM AND HALLWAY;
 - ARE REQUIRED ON EACH STOREY, INCLUDING BASEMENT;
 - ARE REQUIRED TO BE PROVIDED WITH BATTERY AS AN ALTERNATIVE POWER SUPPLY CAPABLE OF PROVIDING POWER FOR AT LEAST 7 DAYS IN NORMAL CONDITION, FOLLOWED BY, 4 MINUTES OF ALARM; AND
 - CARBON MONOXIDE ALARM ARE ALSO REQUIRED ADJACENT TO EACH SLEEPING AREA.
- = PROVIDE MECHANICAL EXHAUST TO OUTSIDE

2012 O.B.C. DRAWINGS

REV-1	NO.	DESCRIPTION	DATE	BY
1	1	NEW STANDARD DRWG MODIFICATION	01/01/2022	DOYON
			MM/DD/YYYY	

ELECTRICAL PLAN GROUND FLOOR

ADDRESS: XX SCALE: 3/16" = 1'-0" DATE: XX/XX/XXXX

130 - THE LEWIS
2022 FOOTPRINT
(STANDARD DRAWINGS)

SHEET:

E.2f

1
E.2f

ELECTRICAL PLAN - GROUND FLOOR - OPTIONAL KITCHEN 2 - WALKOUT

SCALE: 3/16" = 1'-0"

LOT: XXXX
DATE: XX/XX/XXXX



I, DANIEL GUERIN, ARCHITECTURAL MANAGER FOR VALECRAFT HOMES LTD., HAVE REVIEWED THE FOLLOWING DOCUMENTS AND TAKE RESPONSIBILITY FOR THE DESIGN ACTIVITIES.
- PERSONAL BCIN #19896
- TARIION REGISTRATION NUMBER #611
** SEE SIGNED SCHEDULE 1: DESIGNER INFORMATION FORM **

THIS DRAWING IS TO BE USED IN CONJUNCTION WITH SCHEDULE B-1A AND ANY 680'S AND MAY SHOW ONLY SOME OF THE CHANGES DETAILED ON THAT DOCUMENT. SHOULD THE DRAWINGS NOT SHOW ALL ITEMS CONTAINED ON A SCHEDULE OR MISS OTHER ITEMS ALTOGETHER, THE SCHEDULE IS CONSIDERED THE GOVERNING DOCUMENT.

ALL CONTRACTORS SHALL PERFORM THEIR WORK WHETHER DESCRIBED OR NOT, ACCORDING TO THE APPLICABLE BUILDING CODE REQUIREMENTS AND MUNICIPAL REGULATIONS.

THE GENERAL CONTRACTOR SHALL CHECK AND VERIFY ALL DIMENSIONS AND REPORT ERRORS AND OMISSIONS TO VALECRAFT'S ARCHITECTURAL DEPARTMENT.

NO DIMENSION SHOULD BE SCALED ON DRAWINGS.

THE GENERAL CONTRACTOR OR SUB-CONTRACTORS WILL BE HELD RESPONSIBLE FOR ALL WORK DONE ON THE CONSTRUCTION SITE.

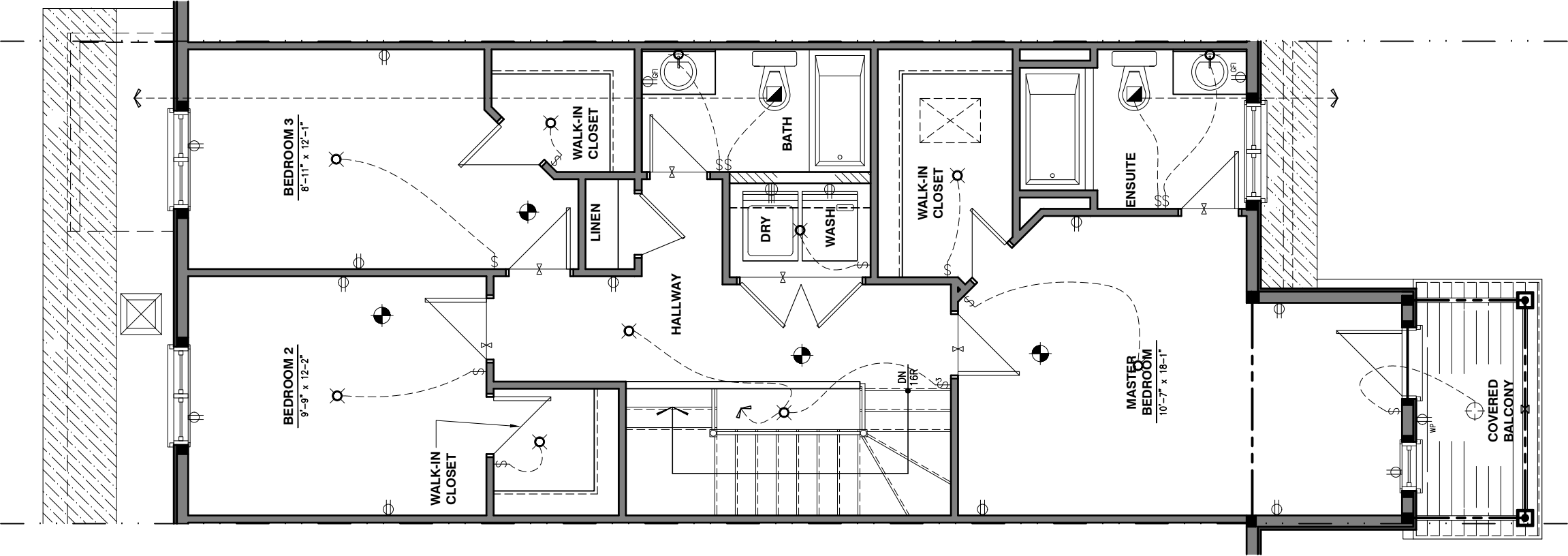

- ⚡ SINGLE POLE SWITCH
- ⚡ 3 WAY SWITCH
- ⚡ 4 WAY SWITCH
- ⚡ FURNACE SWITCH
- ⚡FP FIREPLACE SWITCH
- ⚡ DUPLEX OUTLET (12" HIGH)
- ⚡ DUPLEX OUTLET (UPPER HALF SWITCH)
- ⚡GFI GROUND FAULT INTERVOLT
- ⚡WP WEATHER PROOF DUPLEX OUTLET
- ⚡ SPLIT OUTLET
- ⚡ 220 VOLT OUTLET
- ⚡ WALL MOUNTED LIGHT FIXTURE
- ⚡ CEILING MOUNTED LIGHT FIXTURE
- ⚡ POT LIGHT
- ⚡ = SMOKE ALARMS AS PER SECTION 9.10.19. OF THE ONTARIO BUILDING CODE:
 - SHALL HAVE A VISUAL SIGNALING DEVICE;
 - ARE REQUIRED IN EACH SLEEPING ROOM AND HALLWAY;
 - ARE REQUIRED ON EACH STOREY, INCLUDING BASEMENT;
 - ARE REQUIRED TO BE PROVIDED WITH BATTERY AS AN ALTERNATIVE POWER SUPPLY CAPABLE OF PROVIDING POWER FOR AT LEAST 7 DAYS IN NORMAL CONDITION, FOLLOWED BY, 4 MINUTES OF ALARM; AND
 - CARBON MONOXIDE ALARM ARE ALSO REQUIRED ADJACENT TO EACH SLEEPING AREA.
- ⬜ = PROVIDE MECHANICAL EXHAUST TO OUTSIDE

2012 O.B.C. DRAWINGS

REV-1	NEW STANDARD DRWG MODIFICATION	01/01/2022	DOYON
NO.	DESCRIPTION	MM/DD/YYYY	BY

DRAWING: ELECTRICAL PLAN
SECOND FLOOR

ADDRESS: XX SCALE: 3/16" = 1'-0" DATE: XX/XX/XXXX

130 - THE LEWIS
2022 FOOTPRINT
(STANDARD DRAWINGS)
SHEET: E.3a

LOT: XXXX
DATE: XX/XX/XXXX



I, DANIEL GUERIN, ARCHITECTURAL MANAGER FOR VALECRAFT HOMES LTD., HAVE REVIEWED THE FOLLOWING DOCUMENTS AND TAKE RESPONSIBILITY FOR THE DESIGN ACTIVITIES.
- PERSONAL BCIN #19896
- TARION REGISTRATION NUMBER #611
** SEE SIGNED SCHEDULE 1: DESIGNER INFORMATION FORM **

THIS DRAWING IS TO BE USED IN CONJUNCTION WITH SCHEDULE B-1A AND ANY 680'S AND MAY SHOW ONLY SOME OF THE CHANGES DETAILED ON THAT DOCUMENT. SHOULD THE DRAWINGS NOT SHOW ALL ITEMS CONTAINED ON A SCHEDULE OR MISS OTHER ITEMS ALTOGETHER, THE SCHEDULE IS CONSIDERED THE GOVERNING DOCUMENT.

ALL CONTRACTORS SHALL PERFORM THEIR WORK WHETHER DESCRIBED OR NOT, ACCORDING TO THE APPLICABLE BUILDING CODE REQUIREMENTS AND MUNICIPAL REGULATIONS.

THE GENERAL CONTRACTOR SHALL CHECK AND VERIFY ALL DIMENSIONS AND REPORT ERRORS AND OMISSIONS TO VALECRAFT'S ARCHITECTURAL DEPARTMENT.

NO DIMENSION SHOULD BE SCALED ON DRAWINGS.

THE GENERAL CONTRACTOR OR SUB-CONTRACTORS WILL BE HELD RESPONSIBLE FOR ALL WORK DONE ON THE CONSTRUCTION SITE.

- \$ SINGLE POLE SWITCH
- \$ 3 WAY SWITCH
- \$ 4 WAY SWITCH
- \$ FURNACE SWITCH
- \$FP FIREPLACE SWITCH
- \$ DUPLEX OUTLET (12" HIGH)
- \$ DUPLEX OUTLET (UPPER HALF SWITCH)
- \$GF1 GROUND FAULT INTERVOLT
- \$WP WEATHER PROOF DUPLEX OUTLET
- \$ SPLIT OUTLET
- \$ 220 VOLT OUTLET
- \$ WALL MOUNTED LIGHT FIXTURE
- \$ CEILING MOUNTED LIGHT FIXTURE
- \$ POT LIGHT
- \$ SMOKE ALARMS AS PER SECTION 9.10.19. OF THE ONTARIO BUILDING CODE:
 - SHALL HAVE A VISUAL SIGNALING DEVICE;
 - ARE REQUIRED IN EACH SLEEPING ROOM AND HALLWAY;
 - ARE REQUIRED ON EACH STOREY, INCLUDING BASEMENT;
 - ARE REQUIRED TO BE PROVIDED WITH BATTERY AS AN ALTERNATIVE POWER SUPPLY CAPABLE OF PROVIDING POWER FOR AT LEAST 7 DAYS IN NORMAL CONDITION, FOLLOWED BY, 4 MINUTES OF ALARM; AND
 - CARBON MONOXIDE ALARM ARE ALSO REQUIRED ADJACENT TO EACH SLEEPING AREA.
- \$ = PROVIDE MECHANICAL EXHAUST TO OUTSIDE

2012 O.B.C. DRAWINGS

REV-1	NEW STANDARD DRWG MODIFICATION	01/01/2022	DOYON
NO.	DESCRIPTION	MM/DD/YYYY	BY

DRAWING: ELECTRICAL PLAN
SECOND FLOOR

ADDRESS: XX SCALE: 3/16" = 1'-0" DATE: XX/XX/XXXX

130 - THE LEWIS
2022 FOOTPRINT
(STANDARD DRAWINGS)

SHEET: E.3b

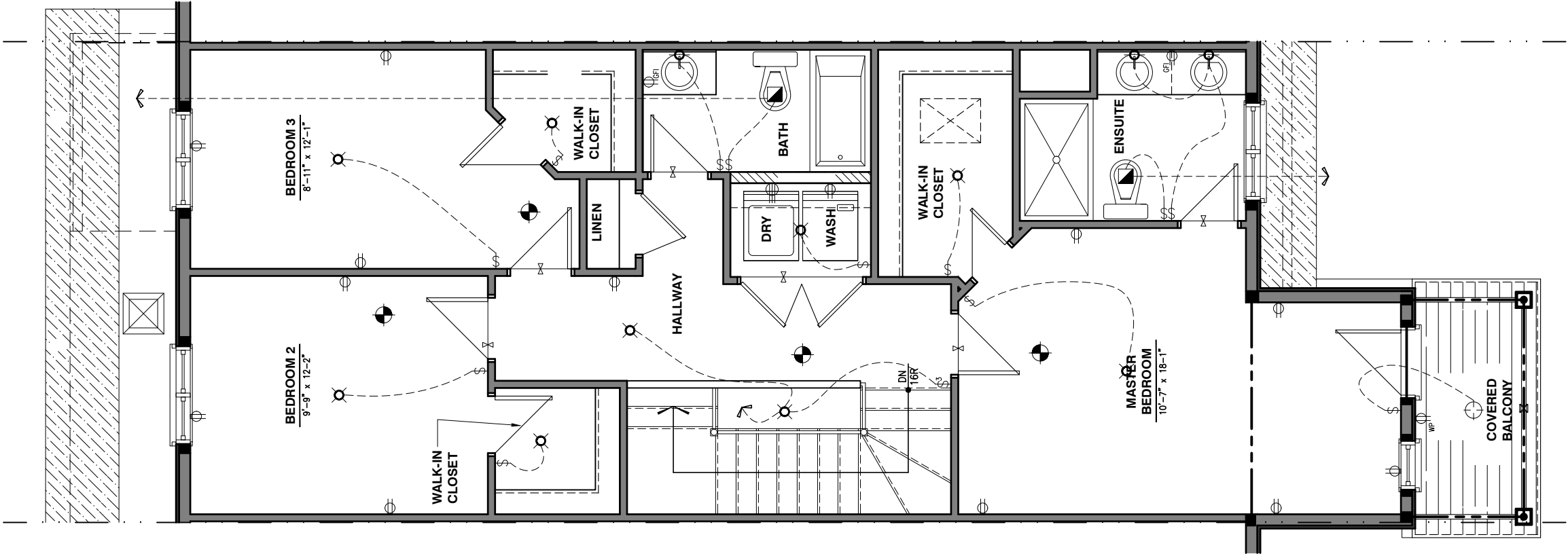

LOT: XXXX
DATE: XX/XX/XXXX



I, DANIEL GUERIN, ARCHITECTURAL MANAGER FOR VALECRAFT HOMES LTD., HAVE REVIEWED THE FOLLOWING DOCUMENTS AND TAKE RESPONSIBILITY FOR THE DESIGN ACTIVITIES.
- PERSONAL BCIN #19896
- TARIION REGISTRATION NUMBER #611

** SEE SIGNED SCHEDULE 1: DESIGNER INFORMATION FORM **

THIS DRAWING IS TO BE USED IN CONJUNCTION WITH SCHEDULE B-1A AND ANY 680'S AND MAY SHOW ONLY SOME OF THE CHANGES DETAILED ON THAT DOCUMENT. SHOULD THE DRAWINGS NOT SHOW ALL ITEMS CONTAINED ON A SCHEDULE OR MISS OTHER ITEMS ALTOGETHER, THE SCHEDULE IS CONSIDERED THE GOVERNING DOCUMENT.

ALL CONTRACTORS SHALL PERFORM THEIR WORK WHETHER DESCRIBED OR NOT, ACCORDING TO THE APPLICABLE BUILDING CODE REQUIREMENTS AND MUNICIPAL REGULATIONS.

THE GENERAL CONTRACTOR SHALL CHECK AND VERIFY ALL DIMENSIONS AND REPORT ERRORS AND OMISSIONS TO VALECRAFT'S ARCHITECTURAL DEPARTMENT.

NO DIMENSION SHOULD BE SCALED ON DRAWINGS.

THE GENERAL CONTRACTOR OR SUB-CONTRACTORS WILL BE HELD RESPONSIBLE FOR ALL WORK DONE ON THE CONSTRUCTION SITE.

- ⌚ SINGLE POLE SWITCH
- ⌚ 3 WAY SWITCH
- ⌚ 4 WAY SWITCH
- ⌚ FURNACE SWITCH
- ⌚FP FIREPLACE SWITCH
- ⌚ DUPLEX OUTLET (12" HIGH)
- ⌚ DUPLEX OUTLET (UPPER HALF SWITCH)
- ⌚GFI GROUND FAULT INTERVOLT
- ⌚WP WEATHER PROOF DUPLEX OUTLET
- ⌚ SPLIT OUTLET
- ⌚ 220 VOLT OUTLET
- ⌚ WALL MOUNTED LIGHT FIXTURE
- ⌚ CEILING MOUNTED LIGHT FIXTURE
- ⌚ POT LIGHT
- ⌚ = SMOKE ALARMS AS PER SECTION 9.10.19. OF THE ONTARIO BUILDING CODE:
 - SHALL HAVE A VISUAL SIGNALING DEVICE;
 - ARE REQUIRED IN EACH SLEEPING ROOM AND HALLWAY;
 - ARE REQUIRED ON EACH STOREY, INCLUDING BASEMENT;
 - ARE REQUIRED TO BE PROVIDED WITH BATTERY AS AN ALTERNATIVE POWER SUPPLY CAPABLE OF PROVIDING POWER FOR AT LEAST 7 DAYS IN NORMAL CONDITION, FOLLOWED BY, 4 MINUTES OF ALARM; AND
 - CARBON MONOXIDE ALARM ARE ALSO REQUIRED ADJACENT TO EACH SLEEPING AREA.
- ⌚ = PROVIDE MECHANICAL EXHAUST TO OUTSIDE

2012 O.B.C. DRAWINGS

REV-1	NEW STANDARD DRWG MODIFICATION	01/01/2022	DOYON
NO.	DESCRIPTION	MM/DD/YYYY	BY

DRAWING: ELECTRICAL PLAN
SECOND FLOOR

ADDRESS:	SCALE:	DATE:
XX	3/16" = 1'-0"	XX/XX/XXXX

130 - THE LEWIS
2022 FOOTPRINT
(STANDARD DRAWINGS)

SHEET:
E.3c

