



NON STANDARD EXTRAS (680)			
Place St. Thomas - Phase 7			
PURCHASERS: Jeffrey King and Helen King			Printed: 13-May-24 7:24 am

LOT NUMBER	PHASE	HOUSE TYPE	CLOSING DATE
14	7	826 THE BRADLEY 3 BED ELEV B	26-Nov-24

ITEM	QTY	EXTRA / CHANGE	PRICE	INTERNAL USE
47		1 - BASEMENT - DELETE ITEM # 45 - (RE: UPGRADE TO DRYWALL FINISH IN MECHANICAL & STORAGE AREAS)	-\$2,262.00	Each
43102		Note:		
*48		1 - BASEMENT - ADD APPROX 56IN X 24IN BASEMENT WINDOW	* \$2,262.00	Each
848				
43103		Note: - As per Floorplan Sketch dated May 13, 2024		
		- Subject to limiting distance at side yard as per Current Building Code.		

Sub Total	\$0.00
HST	\$0.00
Total	\$0.00

Payment Summary

Paid By Amount

Total Payment:

PURCHASER:

DocuSigned by:
Jeffrey King

JEFCV1293834468...

 13-May-24
Jeffrey King DATE

PURCHASER:

DocuSigned by:
Helen King

87FC74225198477...

 13-May-24
Helen King DATE

VENDOR:

DocuSigned by:
A04F827301214EE...

PER: Valecraft Homes (2019) Limited

DATE: May 13, 2024

PREPARED BY: Adam Bowman

LOCKED BY: Lisa Ballard

PE 2,078-1

InvoiceSQL.rpt 01sept21

CONSTRUCTION SCHEDULING APPROVAL

PER: _____

DATE: _____



THE BRADLEY

Site: Place St. Thomas 7

Plan No.: 50M-361

Lot: 14 - Phase 7

Date: May 13, 2024

Purchaser: Jeffrey King

Purchaser: Helen King

MODEL 826

3 bedrooms 2251 SQ. FT.
4 bedrooms 2428 SQ. FT.

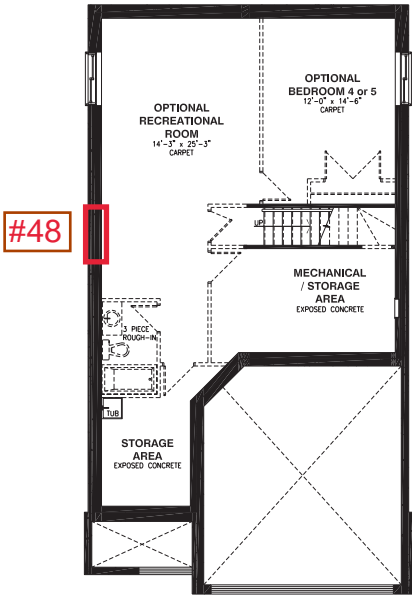

#48

BASEMENT FLOOR

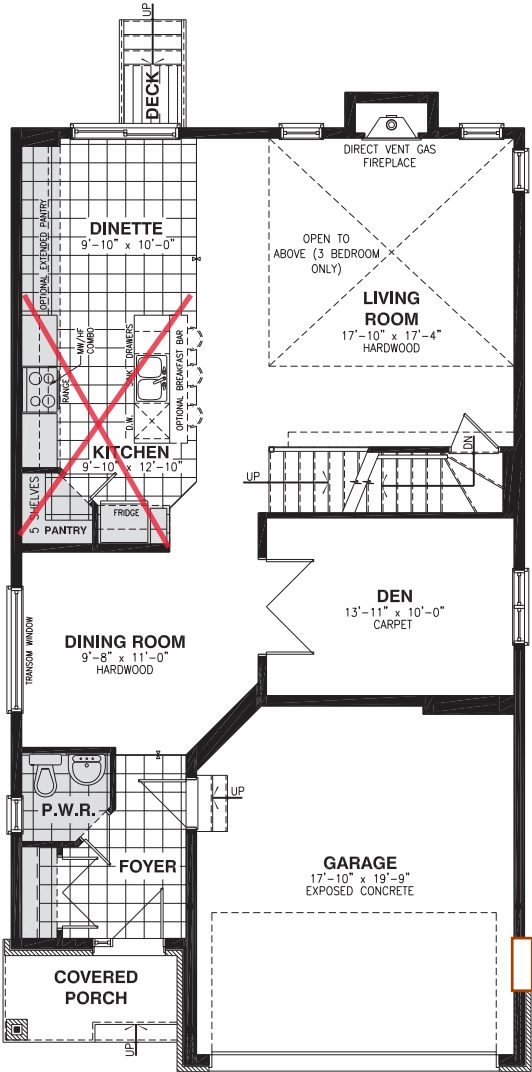
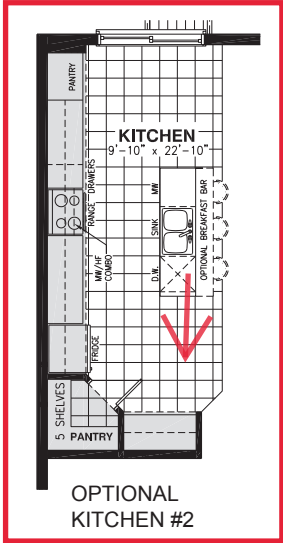

GROUND FLOOR

Architectural Plan Sketch - May 13, 2024

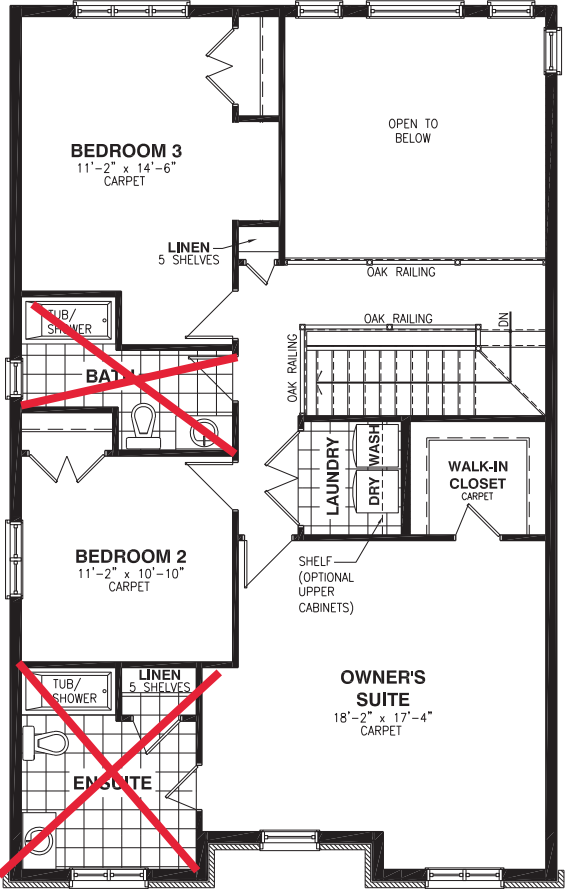

SECOND FLOOR - 3 BEDROOMS - ELEVATION A

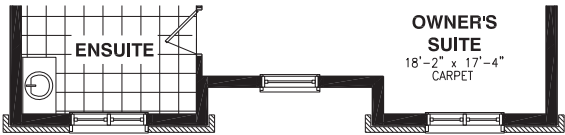

SECOND FLOOR - 3 & 4 BEDROOMS - ELEVATION B

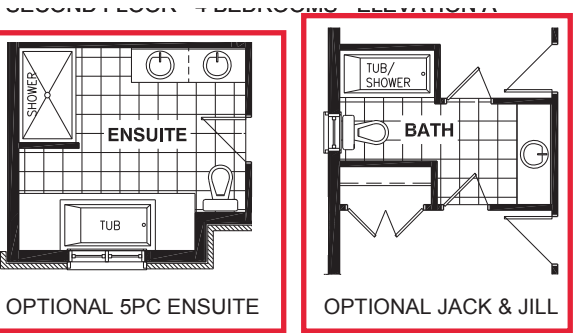

OPTIONAL 5PC ENSUITE

OPTIONAL JACK & JILL