



Valecraft

Homes (2019) Limited

210-1455 Youville Drive
Ottawa, On K1C 6Z7
Phone: 613-837-1104

Purchase Order PO0002365

Vendor:
S & S BOLTON ELECTRIC INC.
5411 CANOTEK ROAD
OTTAWA, ONTARIO K1J 9M3

Ship To:
Site: PLACE ST. THOMAS PHASE 7
Lot/Unit: BLOCK D13
Model: 140 STANDARD
Civic: 953 COLOGNE STREET

tel: 613-748-0432
fax:
contact:

ORDER DATE	CHG. ORDER DT.	CANCEL DATE	RESPONSIBILITY	VENDOR #	TERMS
Jul 19, 2023			ARIEL	S02	NET 30 DAYS
Comments/Special Instructions:					REFERENCE

JOB/LOT/COST	REFERENCE	Description	QTY ORDERED	UNIT PRICE	EXTENSION
067-D13-680	#3	REFER CONSTR. SUMMARY ITEM #3 5pc. ENS. -	1.0000	295.000000	295.00
067-D13-680	#4	REFER CONSTR. SUMMARY ITEM #4 OPTIONAL BASEMENT FIREPLACE -	1.0000	116.000000	116.00
067-D13-680	#7	REFER CONSTR. SUMMARY ITEM #7 QUOTE #SS6473 DATE JUN 1-23 -	1.0000	3,566.000000	3,566.00

 Authorized Signature	Subtotal	3,977.00
	HST	517.01
	Total Order Value	4,494.01

ORDER TERMS AND CONDITIONS

- 1. INVOICES must bear exact same prices and terms or authorization for changes must be received from our company in writing prior to shipping.
- 2. The right is reserved to cancel all or part of this order if not delivered within the time specified.
- 3. Packing slips must accompany all shipments.
- 4. In the event of interruption of our business in whole or in part by reason of fire, flood, windstorm, earthquake, war, strike, embargo, acts of God, governmental action, or any causes beyond our control, we shall have the option of cancelling undelivered orders in whole or in part.
- 5. Acceptance of this purchase order, or shipment of it will constitute an agreement to all of its specifications as to terms, delivery and prices.
- 6. No deliveries accepted after 4:00 pm or on weekends.

WHITE - ORIGINAL CANARY - ACCOUNTS PAYABLE PINK - DEPARTMENT



Tel: (613) 748-0432
Fax: (613) 748-0355

A Division of the S&S Bolton Group
www.ssbolton.com

Estimate No#: SS6473

Builder Copy

Customer:

PST PH7 Lot D13 - Spec Unit

Builder: VALECRAFT HOMES (2019) LTD.
Project: PST Towns Ph7
Lot: PST PH7 Lot D13
Closing Date: -

Salesperson: Kyle Takman
Date: 05/30/2023

Location	Qty	Product / Installation Details	Plan Code	Unit Price	Customer Total	Builder Total
Family Room	1.00	15 Amp Standard Plug Add 15 AMP plug approx 72 inches from floor above fireplace beside conduit	A	195.00 \$	195.00 \$	93.00 \$
Kitchen Island	2.00	Standard Light Outlet (Keyless) Add 2 keyless fixtures over island (delete standard fixture)	B	176.00 \$	352.00 \$	170.00 \$
Kitchen	4.00	4" LED slim Pot Light White (AFR4C-0930-WH) Add 4 LED Halo potlight (AFR4-0930-WH) on existing switch (delete standard fixture)	C	309.00 \$	1,236.00 \$	588.00 \$
Dinette	4.00	4" LED slim Pot Light White (AFR4C-0930-WH) Add 4 LED Halo potlight (AFR4-0930-WH) on existing switch (delete standard fixture)	D	309.00 \$	1,236.00 \$	588.00 \$
Various Locations	2.00	15 Amp USB Charger Receptacle USB Charger Receptacle in kitchen and master bedroom (standard items)	E	\$	0.00 \$	0.00 \$
Great Room	6.00	4" LED slim Pot Light White (AFR4C-0930-WH) Add 6 LED Halo potlights (AFR4-0930-WH) - using control plug switch (sever control to plug)	F	309.00 \$	1,854.00 \$	882.00 \$
Ensuite Bath	1.00	4" LED slim Pot Light White (AFR4C-0930-WH) Add 1 LED Halo potlight (AFR4-0930-WH) on added switch	G	309.00 \$	309.00 \$	147.00 \$
Ensuite Bath	1.00	Single Pole Switch Switch for added potlight	G	151.00 \$	151.00 \$	72.00 \$
Hall	1.00	4" LED slim Pot Light White (AFR4C-0930-WH) Delete standard fixture and add 1 LED Halo potlight (AFR4-0930-WH) on existing switch	H	309.00 \$	309.00 \$	147.00 \$
Dining	4.00	4" LED slim Pot Light White (AFR4C-0930-WH) Add 4 LED Halo potlights (AFR4-0930-WH) on added switch	I	309.00 \$	1,236.00 \$	588.00 \$
Dining	1.00	Single Pole Switch Switch for added potlight	I	151.00 \$	151.00 \$	72.00 \$
Main Bath	1.00	4" LED slim Pot Light White (AFR4C-0930-WH) Add 1 LED Halo potlight (AFR4-0930-WH) on added switch	J	309.00 \$	309.00 \$	147.00 \$

Phone: (613) 748-0432 | Fax: (613) 748-0355 | Email: info@sandselectric.ca | Website: www.sandselectric.ca

5 4 1 1 Canotek Road, Ottawa, Ontario K1J 9M3

Printed By: Kyle Takman - Page: 2



Tel: (613) 748-0432
Fax: (613) 748-0355

A Division of the S&S Bolton Group
www.ssbolton.com

Location	Qty	Product / Installation Details	Plan Code	Unit Price	Customer Total	Builder Total
Main Bath	1.00	Single Pole Switch Single Pole Switch	J	151.00 \$	151.00 \$	72.00 \$
*** Total price does not include any applicable taxes.					Customer Total:	7,489.00 \$
					Builder Total:	3,566.00 \$

Notes:

"Purchaser has acknowledged that they have discussed any kitchen layout modifications with their electrical representative. If modifications are made after signing off on electrical, this will incur additional charges."

Customer Signature

Date



Valecraft
Homes (2019) Limited

S&S / Orbital Sketch

PST PH7 D13

Model Name: The Green Model #: 140

Site: PST Ph7 Purchaser: _____

Lot: D13

Date: May 30, 2023 Purchaser: _____

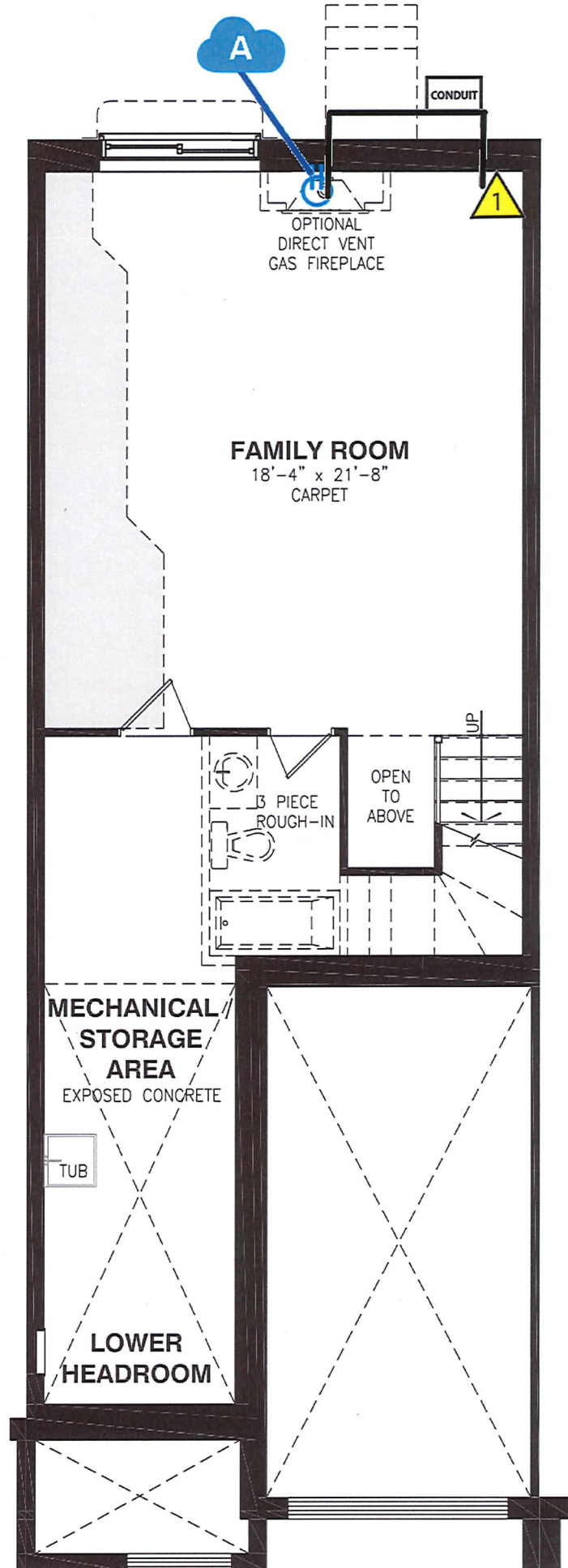

BASEMENT FLOOR

Valecraft.com

All dimensions are approximate. Exterior illustrations are artist concepts only and may not be as shown. E & OE, plans, materials and specifications are subject to change without notice. Actual useable floor space may vary from the stated floor area. *Note: Number of steps varies due to site grading. E. & O.E.



Valecraft
Homes (2019) Limited

S&S / Orbital Sketch

PST PH7 D13

Model Name: The Green Model #: 140

Site: PST Ph7 Purchaser: _____

Lot: D13

Date: May 30, 2023 Purchaser: _____

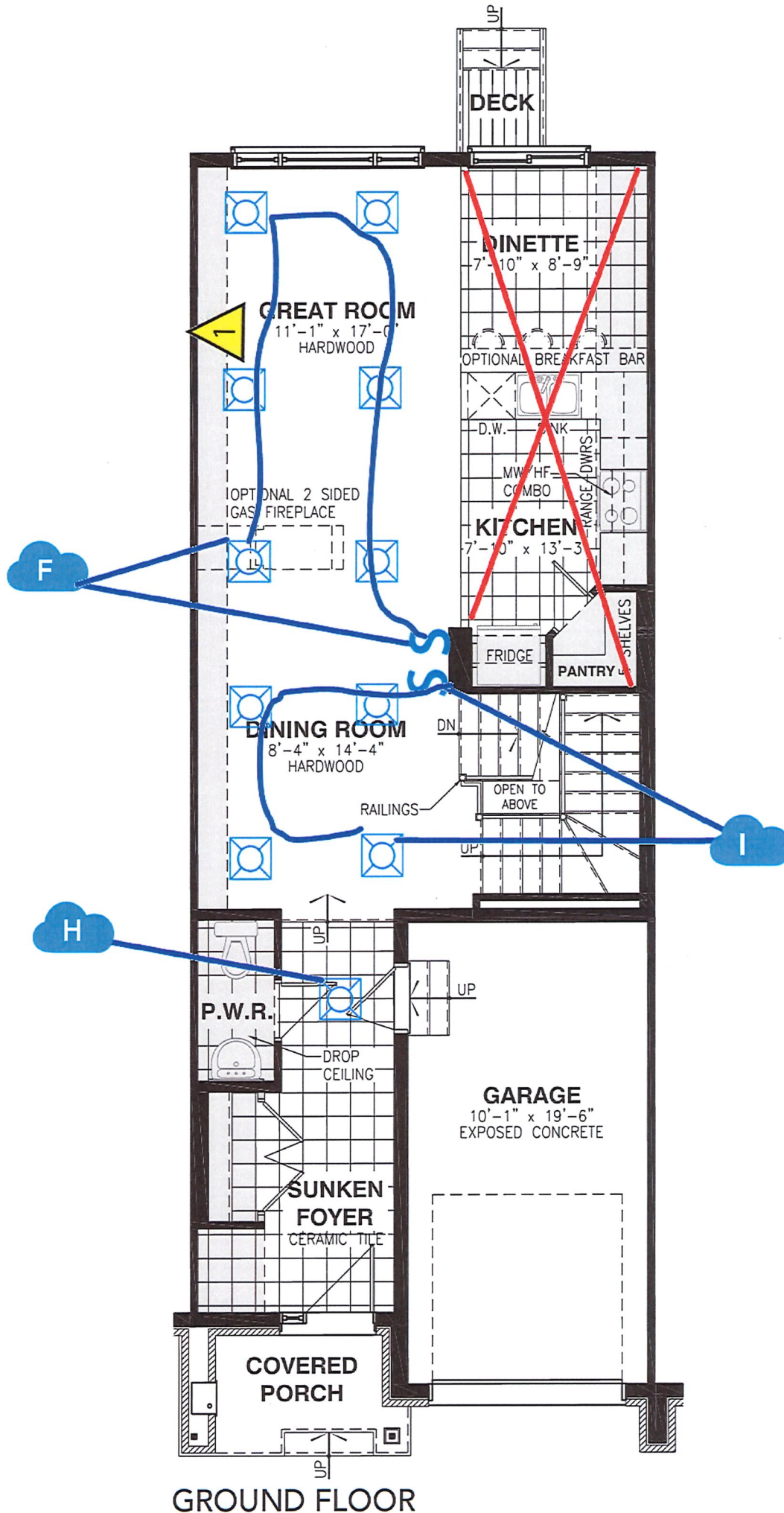



Valecraft
Homes (2019) Limited

S&S / Orbital Sketch

PST PH7 D13

Model Name: The Green Model #: 140

Site: PST Ph7 Purchaser: _____

Lot: D13

Date: May 30, 2023 Purchaser: _____

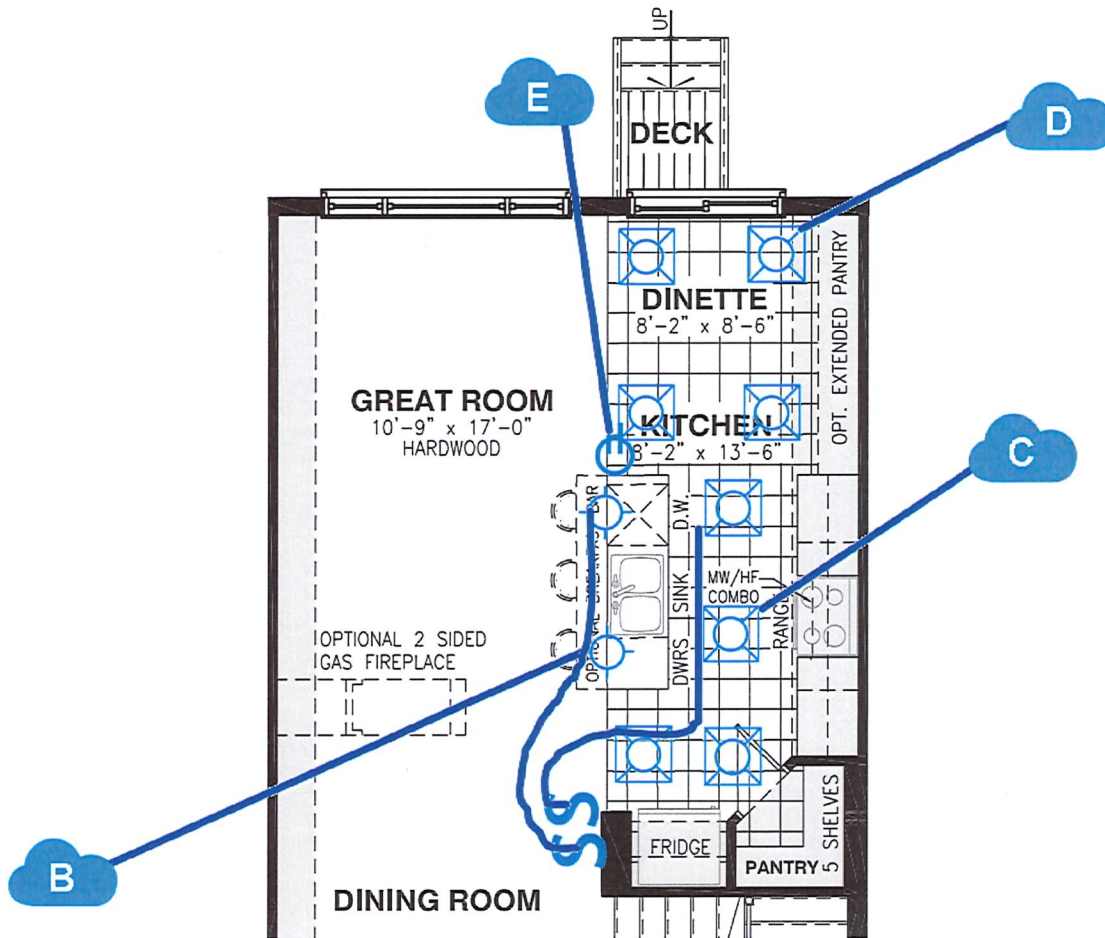

OPTIONAL KITCHEN #1

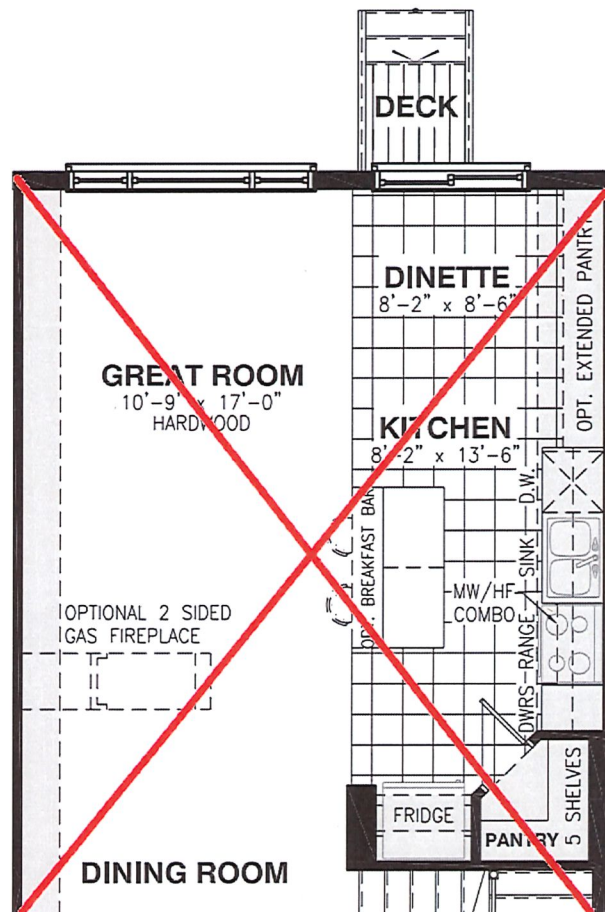

OPTIONAL KITCHEN #2



Valecraft
Homes (2019) Limited

S&S / Orbital Sketch

Model Name: The Green Model #: 140

Site: PST Ph7 Purchaser: _____

Lot: D13

Date: May 30, 2023 Purchaser: _____

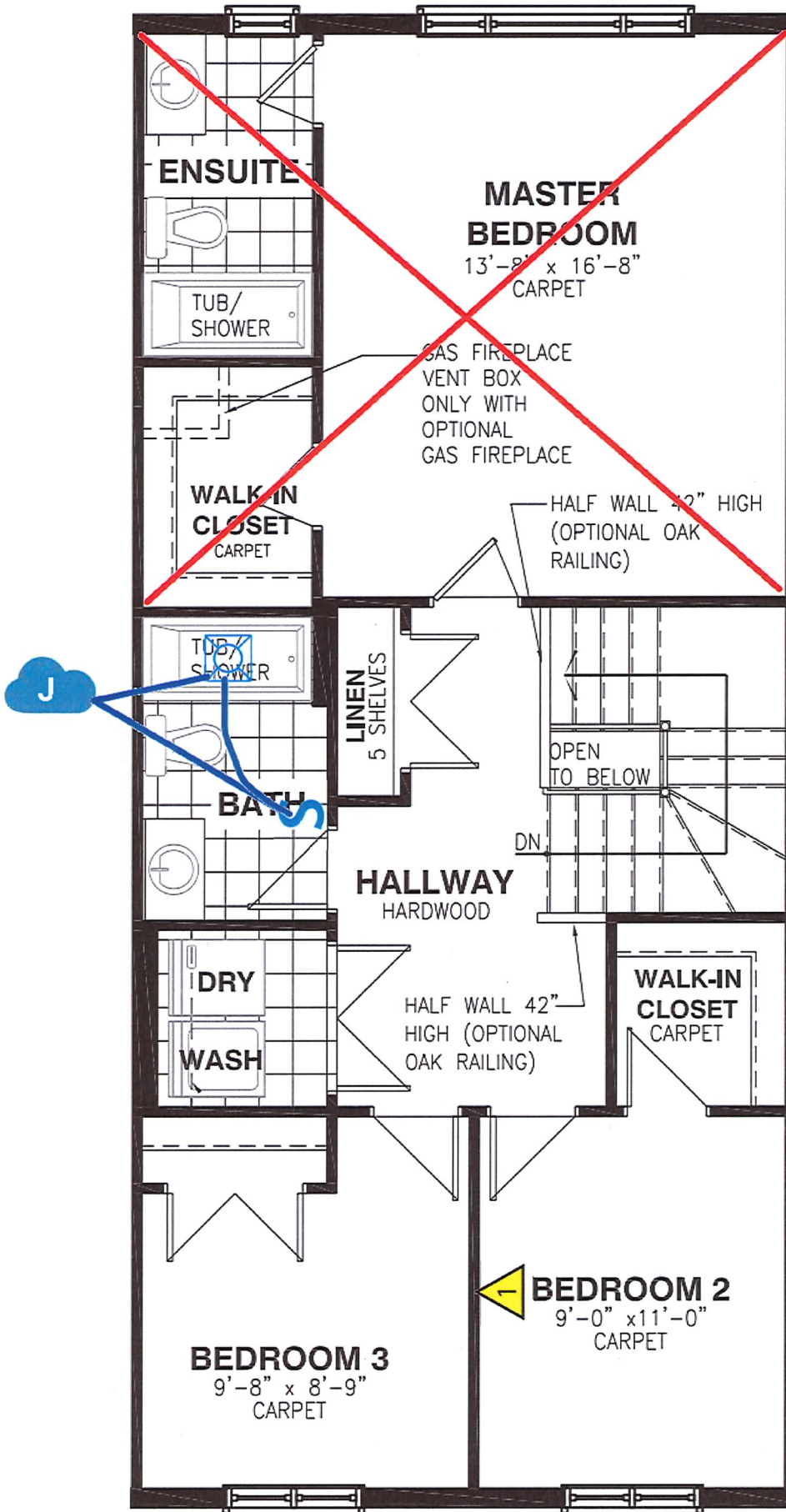

SECOND FLOOR

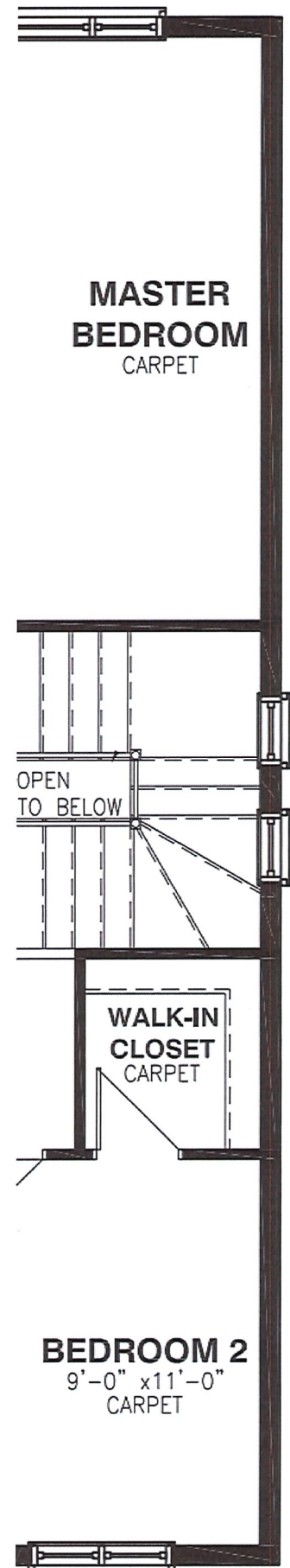

END UNIT
SECOND
FLOOR



Valecraft
Homes (2019) Limited

S&S / Orbital Sketch

PST PH7 D13

Model Name: The Green Model #: 140

Site: PST Ph7 Purchaser: _____

Lot: D13

Date: May 30, 2023 Purchaser: _____

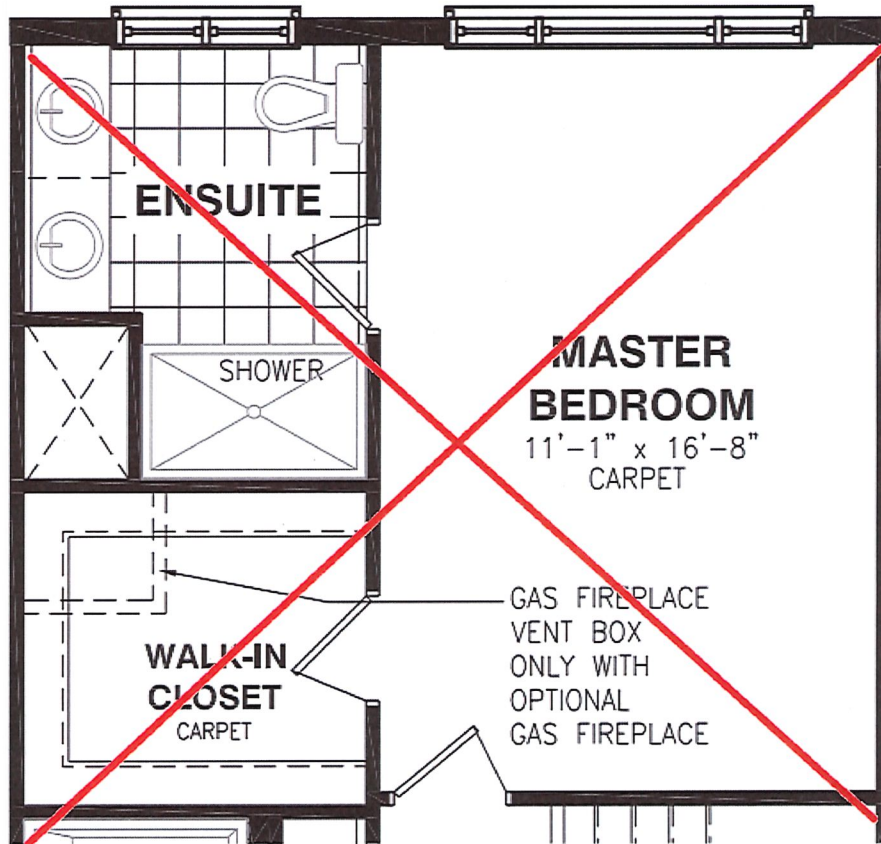

OPTIONAL 4PC ENSUITE

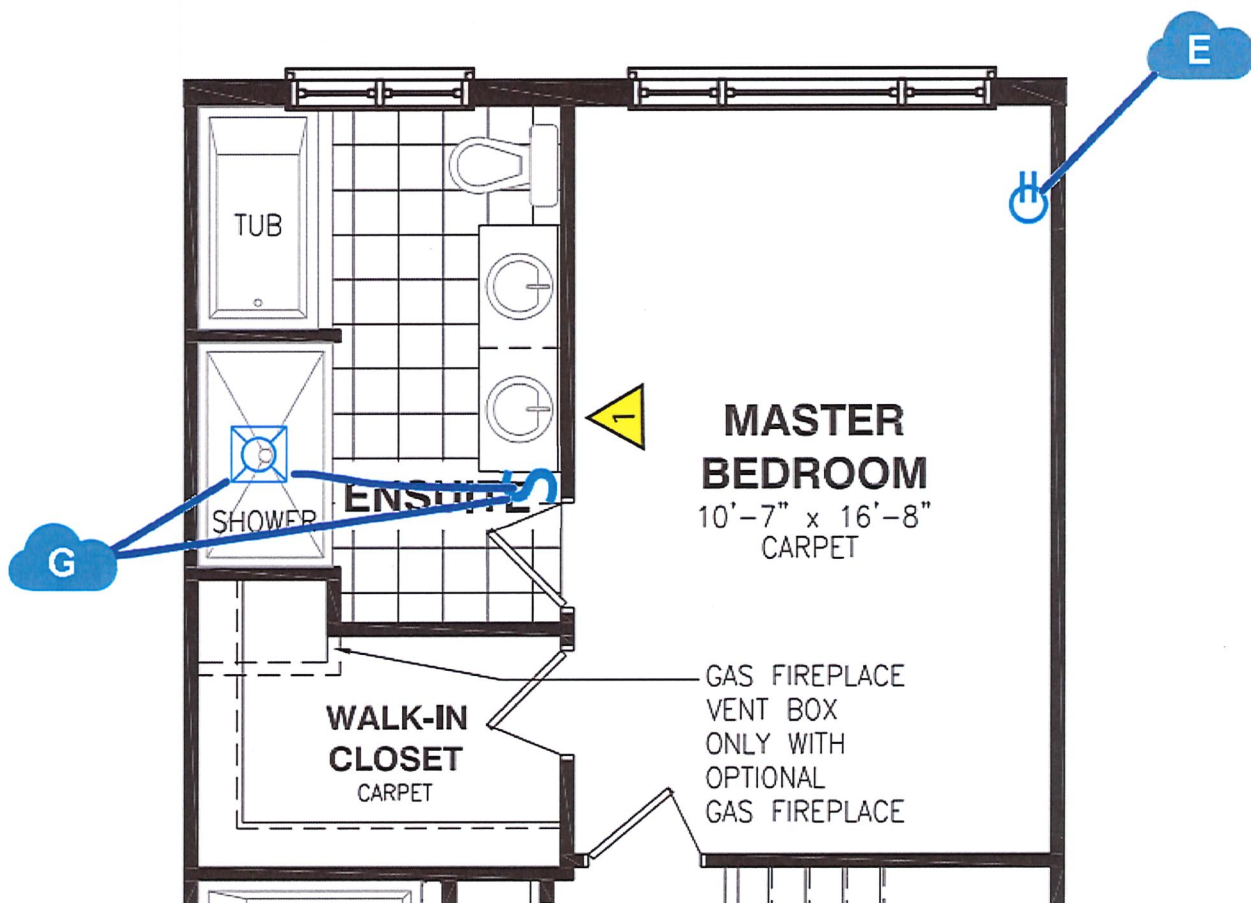

OPTIONAL 5PC ENSUITE