



# Valecraft

Homes (2019) Limited

Purchase Order PO0002422

210-1455 Youville Drive  
Ottawa, On K1C 6Z7  
Phone: 613-837-1104

**Vendor:**  
S & S BOLTON ELECTRIC INC.  
5411 CANOTEK ROAD  
OTTAWA, ONTARIO K1J 9M3

tel: 613-748-0432  
fax:  
contact:

**Ship To:**  
Site: PLACE ST. THOMAS PHASE 7  
Lot/Unit: BLOCK D16  
Model: 140 REVERSED  
Civic: 947 COLOGNE STREET

ORDER DATE	CHG. ORDER DT.	CANCEL DATE	RESPONSIBILITY	VENDOR #	TERMS
Jul 31, 2023			ARIEL	S02	NET 30 DAYS
Comments/Special Instructions:					REFERENCE

JOB/LOT/COST	REFERENCE	Description	QTY ORDERED	UNIT PRICE	EXTENSION
067-D16-680	#4	REFER CONSTR. SUMMARY ITEM #4 ENSUITE 4PC. WITH 2 SINKS -	1.0000	394.000000	394.00
067-D16-680	#5	REFER CONSTR. SUMMARY ITEM #5 OPTIONAL BASEMENT FIREPLACE -	1.0000	116.000000	116.00
067-D16-680	#8	REFER CONSTR. SUMMARY ITEM #8 QUOTE #SS6474 DATE JUN 1-23 -	1.0000	3,566.000000	3,566.00
067-D16-680	#40 ADDED	REFER CONSTR. SUMMARY ITEM #40 WALL LIGHT FIXTURES BATHROOMS -	4.0000	343.000000	1,372.00
067-D16-680	#64 ADDED	REFER CONSTR. SUMMARY ITEM #64 KEYLESS FIXTURES OVER ISLAND -	2.0000	156.000000	312.00

<div>Authorized Signature</div>	Subtotal	5,760.00
	HST	748.80
	Total Order Value	6,508.80

**ORDER TERMS AND CONDITIONS**

1. INVOICES must bear exact same prices and terms or authorization for changes must be received from our company in writing prior to shipping.  
2. The right is reserved to cancel all or part of this order if not delivered within the time specified.  
3. Packing slips must accompany all shipments.  
4. In the event of interruption of our business in whole or in part by reason of fire, flood, windstorm, earthquake, war, strike, embargo, acts of God, governmental action, or any causes beyond our control, we shall have the option of cancelling undelivered orders in whole or in part.  
5. Acceptance of this purchase order, or shipment of it will constitute an agreement to all of its specifications as to terms, delivery and prices.  
6. No deliveries accepted after 4:00 pm or on weekends.

WHITE - ORIGINAL      CANARY - ACCOUNTS PAYABLE      PINK - DEPARTMENT



Tel: (613) 748-0432  
Fax: (613) 748-0355

A Division of the S&S Bolton Group  
www.ssbolton.com

Estimate No#: SS6474

Builder Copy

Customer:

PST PH7 Lot D16 - Spec Unit

Builder: VALECRAFT HOMES (2019) LTD.  
Project: PST Towns Ph7  
Lot: PST PH7 Lot D16  
Closing Date: -

Salesperson: Kyle Takman  
Date: 06/01/2023

Location	Qty	Product / Installation Details	Plan Code	Unit Price	Customer Total	Builder Total
Family Room	1.00	<b>15 Amp Standard Plug</b> Add 15 AMP plug approx 72 inches from floor above fireplace beside conduit	A	195.00 \$	195.00 \$	93.00 \$
Kitchen Island	2.00	<b>Standard Light Outlet (Keyless)</b> Add 2 keyless fixtures over island (delete standard fixture)	B	176.00 \$	352.00 \$	170.00 \$
Kitchen	4.00	<b>4" LED slim Pot Light White (AFR4C-0930-WH)</b> Add 4 LED Halo potlight (AFR4-0930-WH) on existing switch (delete standard fixture)	C	309.00 \$	1,236.00 \$	588.00 \$
Dinette	4.00	<b>4" LED slim Pot Light White (AFR4C-0930-WH)</b> Add 4 LED Halo potlight (AFR4-0930-WH) on existing switch (delete standard fixture)	D	309.00 \$	1,236.00 \$	588.00 \$
Various Locations	2.00	<b>15 Amp USB Charger Receptacle</b> USB Charger Receptacle in kitchen and master bedroom (standard items)	E	\$	0.00 \$	0.00 \$
Great Room	6.00	<b>4" LED slim Pot Light White (AFR4C-0930-WH)</b> Add 6 LED Halo potlights (AFR4-0930-WH) - using control plug switch (sever control to plug)	F	309.00 \$	1,854.00 \$	882.00 \$
Ensuite Bath	1.00	<b>4" LED slim Pot Light White (AFR4C-0930-WH)</b> Add 1 LED Halo potlight (AFR4-0930-WH) on added switch	G	309.00 \$	309.00 \$	147.00 \$
Ensuite Bath	1.00	<b>Single Pole Switch</b> Switch for added potlight	G	151.00 \$	151.00 \$	72.00 \$
Hall	1.00	<b>4" LED slim Pot Light White (AFR4C-0930-WH)</b> Delete standard fixture and add 1 LED Halo potlight (AFR4-0930-WH) on existing switch	H	309.00 \$	309.00 \$	147.00 \$
Dining	4.00	<b>4" LED slim Pot Light White (AFR4C-0930-WH)</b> Add 4 LED Halo potlights (AFR4-0930-WH) on added switch	I	309.00 \$	1,236.00 \$	588.00 \$
Dining	1.00	<b>Single Pole Switch</b> Switch for added potlight	I	151.00 \$	151.00 \$	72.00 \$
Main Bath	1.00	<b>4" LED slim Pot Light White (AFR4C-0930-WH)</b> 4" LED slim Pot Light White (AFR4-0930-WH)	J	309.00 \$	309.00 \$	147.00 \$

Phone: (613) 748-0432 | Fax: (613) 748-0355 | Email: info@sandselectric.ca | Website: www.sandselectric.ca

5 4 1 1 Canotek Road, Ottawa, Ontario K1J 9M3

Printed By: Kyle Takman - Page: 2

www.sandselectric.ca



Tel: (613) 748-0432  
Fax: (613) 748-0355

A Division of the S&S Bolton Group  
www.ssbolton.com

Location	Qty	Product / Installation Details	Plan Code	Unit Price	Customer Total	Builder Total
Main Bath	1.00	Single Pole Switch Single Pole Switch	J	151.00 \$	151.00 \$	72.00 \$

\*\*\* Total price does not include any applicable taxes.

Customer Total: 7,489.00 \$

Builder Total: 3,566.00 \$

Customer Signature

Date

Model Name: 50M-361 Model #: The Green -140  
Site: PST Ph7 Purchaser: D16 Inventory Home  
Lot: D16  
Date: June 1, 2023 Purchaser: D16 Inventory Home

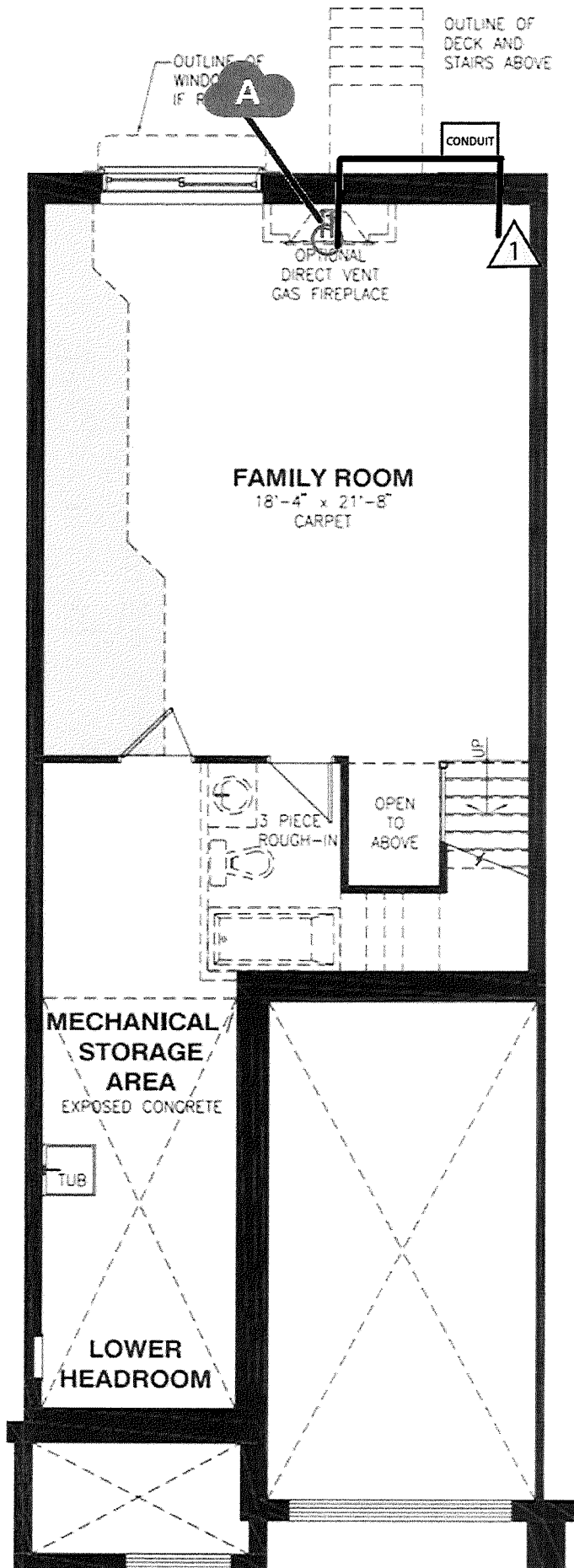

**BASEMENT FLOOR**

Model Name: 50M-361

Model #: The Green -140

Site: PST Ph7

Purchaser: D16 Inventory Home

Lot: D16

Date: June 1, 2023

Purchaser: D16 Inventory Home

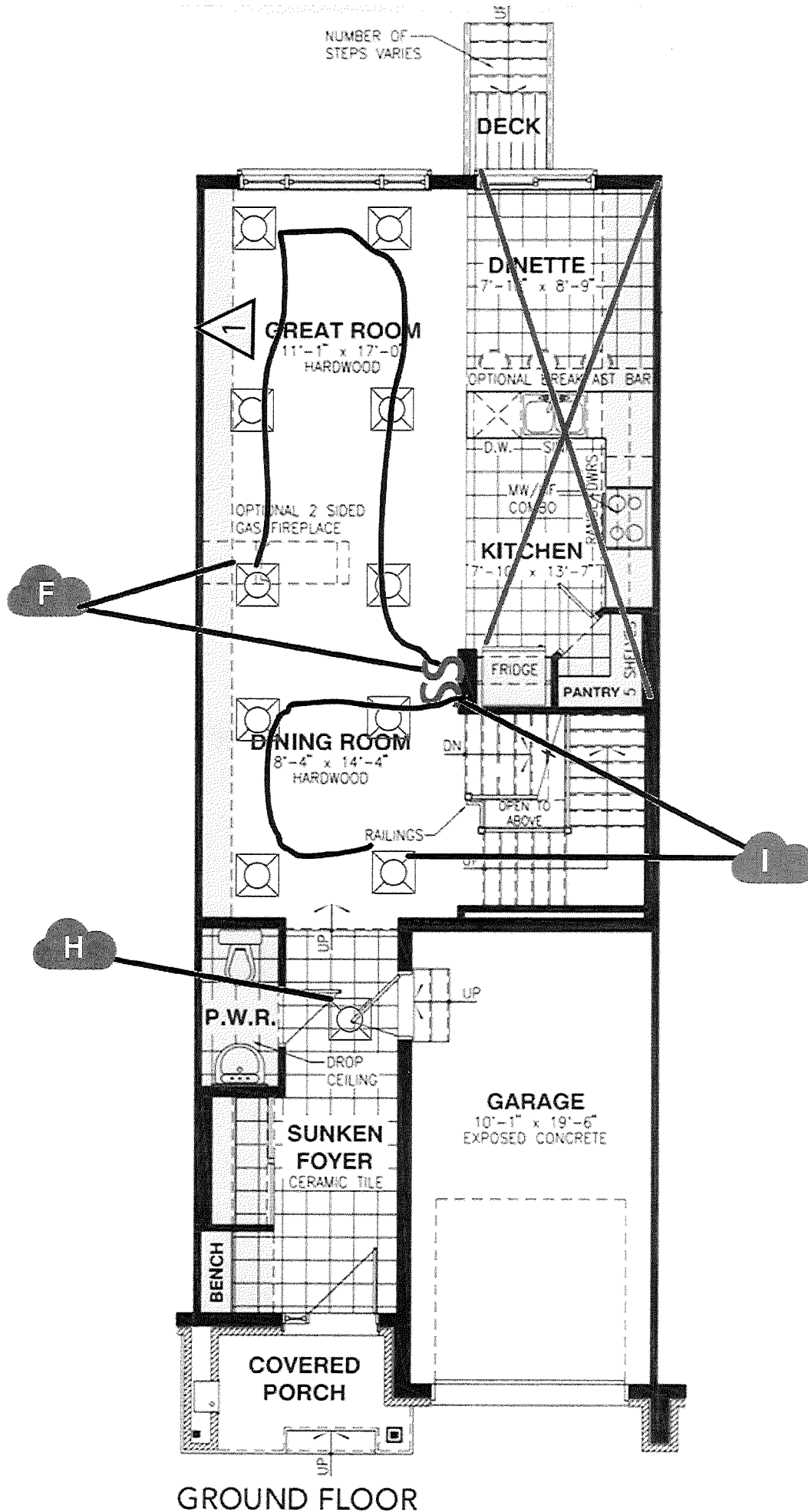

**GROUND FLOOR**

Model Name: 50M-361

Model #: The Green -140

Site: PST Ph7

Purchaser: D16 Inventory Home

Lot: D16

Date: June 1, 2023

Purchaser: D16 Inventory Home

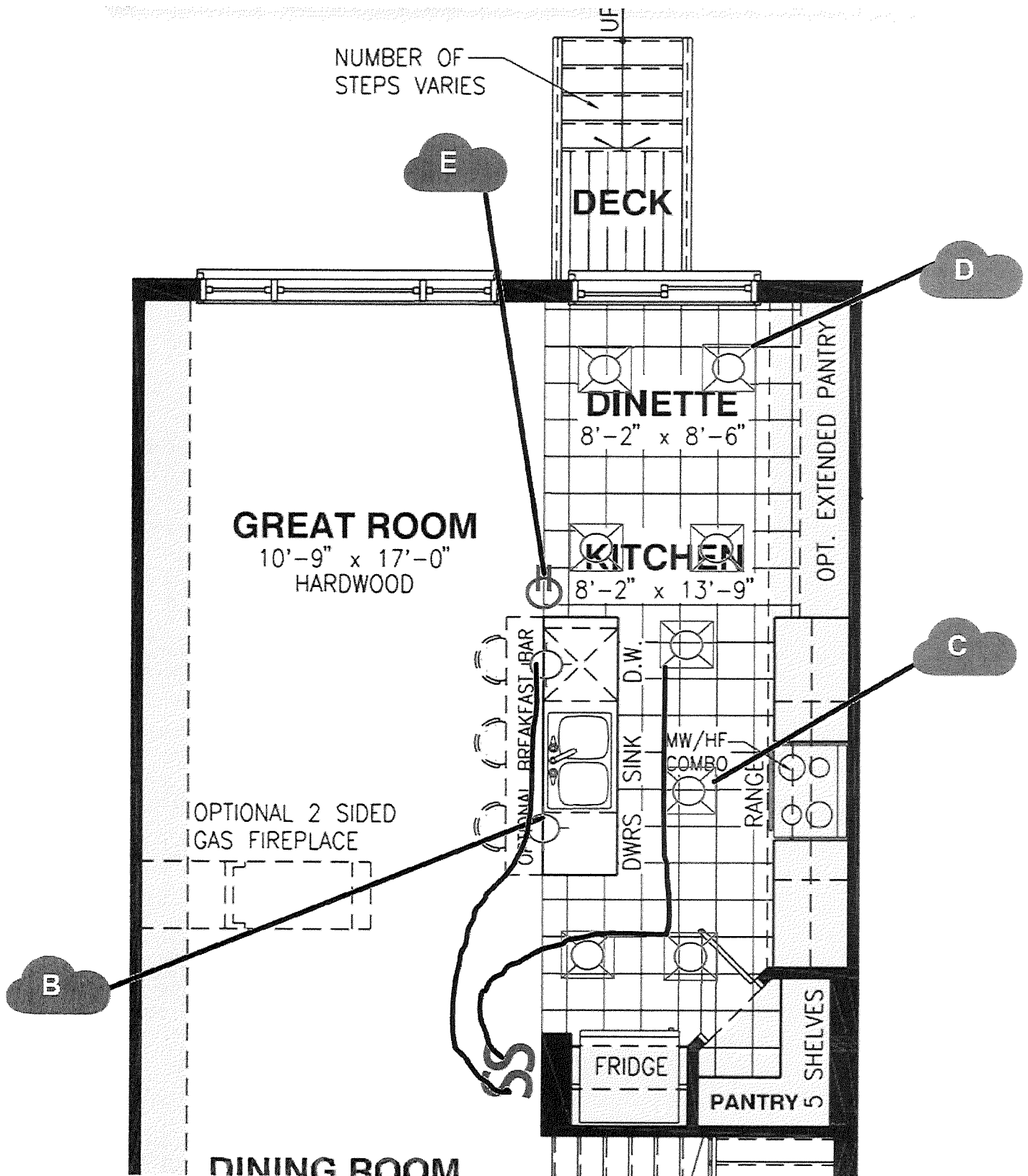

## OPTIONAL KITCHEN #1

Model Name: 50M-361

Model #: The Green -140

Site: PST Ph7

Purchaser: D16 Inventory Home

Lot: D16

Date: June 1, 2023

Purchaser: D16 Inventory Home

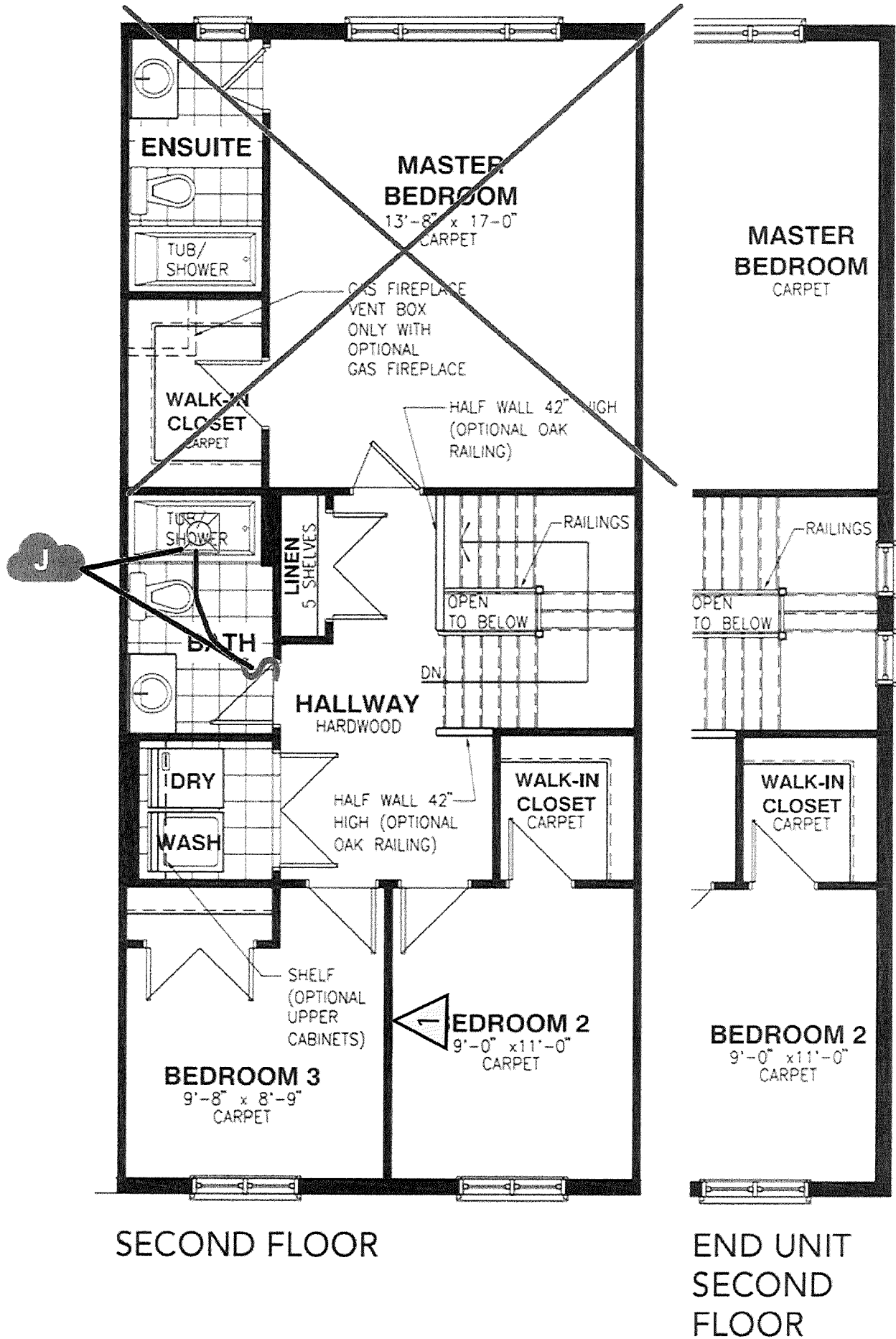



Model Name: 50M-361

Model #: The Green -140

Site: PST Ph7

Purchaser: D16 Inventory Home

Lot: D16

Date: June 1, 2023

Purchaser: D16 Inventory Home

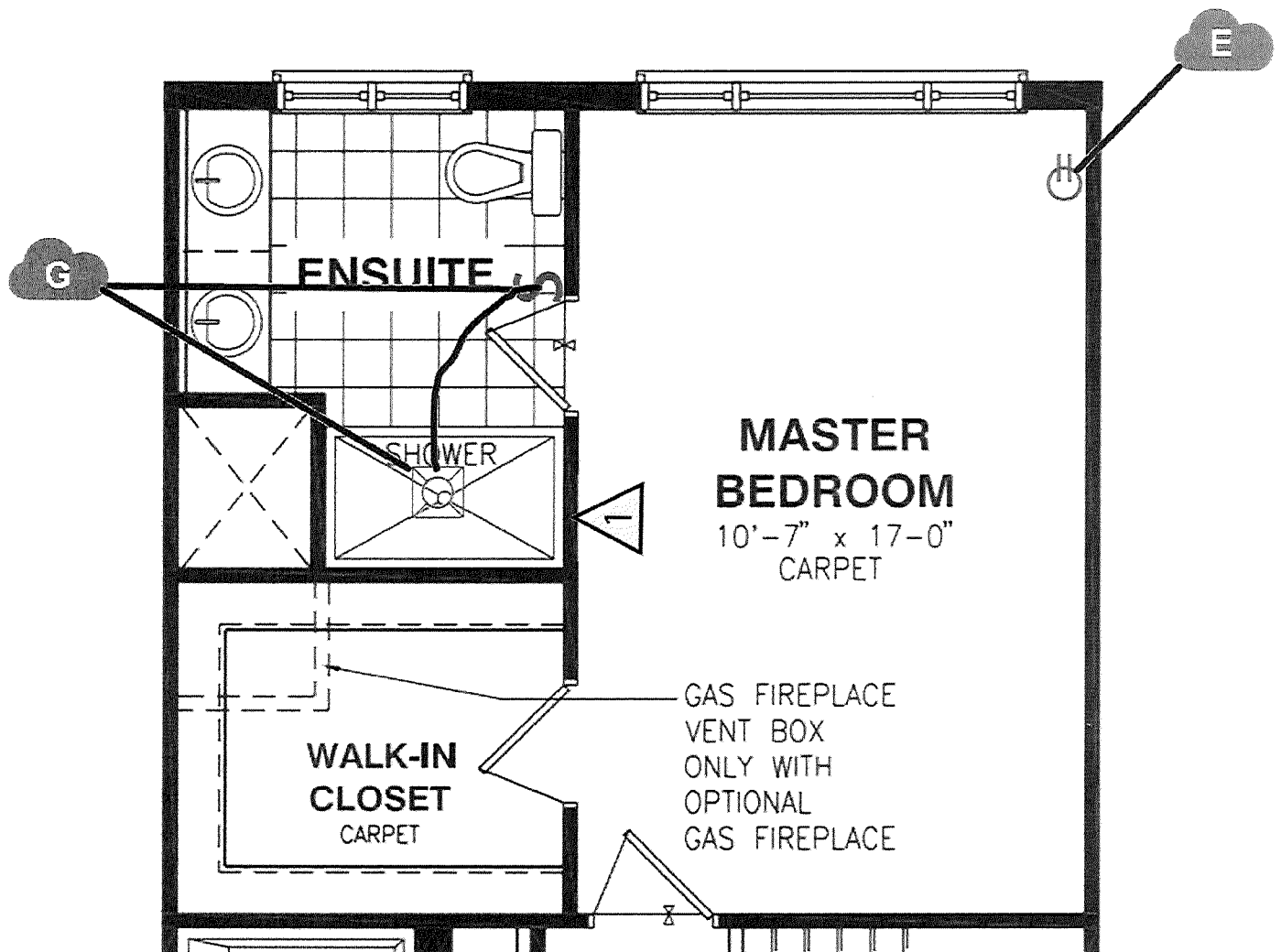

**OPTIONAL 4PC ENSUITE**