



# Valecraft

## Homes (2019) Limited

210-1455 Youville Drive  
Ottawa, On K1C 6Z7  
Phone: 613-837-1104

Purchase Order

PO0002924

Vendor:  
S & S BOLTON ELECTRIC INC.  
5411 CANOTEK ROAD  
OTTAWA, ONTARIO K1J 9M3

Ship To:  
Site: PLACE ST. THOMAS PHASE 7  
Lot/Unit: LOT 13  
Model: 1086 REVERSED  
Civic: 926 COLOGNE STREET

tel: 613-748-0432  
fax:  
contact:

ORDER DATE	CHG. ORDER DT.	CANCEL DATE	RESPONSIBILITY	VENDOR #	TERMS
Jul 17, 2024			ARIEL	S02	NET 30 DAYS
Comments/Special Instructions: REVISED ITEM #19 DELETED					REFERENCE

JOB/LOT/COST	REFERENCE	Description	QTY ORDERED	UNIT PRICE	EXTENSION
067-013-680	#9	- REFER CONSTR. SUMMARY ITEM #9 GARAGE SIDE DR. EXTERIOR LIGHT	1.0000	397.000000	397.00
067-013-680	#15	- REFER CONSTR. SUMMARY ITEM #15 KITCHEN 120V OUTLET GAS RANGE	1.0000	185.000000	185.00
067-013-680	#25, 28	- REFER CONSTR. SUMMARY ITEM #25 MICROWAVE CABINET C/W OUTLET	1.0000	185.000000	185.00
067-013-680	#29	- REFER CONSTR. SUMMARY ITEM #29 WIRING FOR FIREPLACE FAN KIT	1.0000	216.000000	216.00
067-013-680	#38	- REFER CONSTR. SUMMARY ITEM #38 REINFORCED CEILING LIGHTS	6.0000	63.000000	378.00
067-013-680	#66	- REFER CONSTR. SUMMARY ITEM #66 QUOTE SS6644 REV.05 MAY 31-24	1.0000	2,936.000000	2,936.00

 Authorized Signature	Subtotal	8,877.00
	HST	1,154.01
	Total Order Value	10,031.01

### ORDER TERMS AND CONDITIONS

1. INVOICES must bear exact same prices and terms or authorization for changes must be received from our company in writing prior to shipping.
2. The right is reserved to cancel all or part of this order if not delivered within the time specified.
3. Packing slips must accompany all shipments.
4. In the event of interruption of our business in whole or in part by reason of fire, flood, windstorm, earthquake, war, strike, embargo, acts of God, governmental action, or any causes beyond our control, we shall have the option of cancelling undelivered orders in whole or in part.
5. Acceptance of this purchase order, or shipment of it will constitute an agreement to all of its specifications as to terms, delivery and prices.
6. No deliveries accepted after 4:00 pm or on weekends.

WHITE - ORIGINAL    CANARY - ACCOUNTS PAYABLE    PINK - DEPARTMENT



# Valecraft

Homes (2019) Limited

210-1455 Youville Drive  
Ottawa, On K1C 6Z7  
Phone: 613-837-1104

Purchase Order PO0002924

**Vendor:**  
S & S BOLTON ELECTRIC INC.  
5411 CANOTEK ROAD  
OTTAWA, ONTARIO K1J 9M3

tel: 613-748-0432  
fax:  
contact:

**Ship To:**  
Site: PLACE ST. THOMAS PHASE 7  
Lot/Unit: LOT 13  
Model: 1086 REVERSED  
Civic: 926 COLOGNE STREET

ORDER DATE	CHG. ORDER DT.	CANCEL DATE	RESPONSIBILITY	VENDOR #	TERMS
Jul 17, 2024			ARIEL	S02	NET 30 DAYS
Comments/Special Instructions:					REFERENCE

JOB/LOT/COST	REFERENCE	Description	QTY ORDERED	UNIT PRICE	EXTENSION
067-013-680	#1	REFER CONSTR. SUMMARY ITEM #1 SERVICE TO 200 AMP -	1.0000	1,200.000000	1,200.00
067-013-680	#2	REFER CONSTR. SUMMARY ITEM #2 MOVE LAUNDRY ROOM TO 2ND FLOOR -	1.0000	150.000000	150.00
067-013-680	#2	REFER CONSTR. SUMMARY ITEM #2 LAUNDRY ROOM 2ND FLOOR -	1.0000	196.000000	196.00
067-013-680	#3	REFER CONSTR. SUMMARY ITEM #3 LIVING ROOM MODIFICATION -	1.0000	63.000000	63.00
067-013-680	#5	REFER CONSTR. SUMMARY ITEM #5 ENSUITE 5PC. BATHROOM -	1.0000	662.000000	662.00
067-013-680	#6	REFER CONSTR. SUMMARY ITEM #6 FINISHED BASEMENT REC. ROOM -	1.0000	1,120.000000	1,120.00
067-013-680	#7	REFER CONSTR. SUMMARY ITEM #7 FINISHED BASEMENT BEDROOM -	1.0000	626.000000	626.00
067-013-680	#8	REFER CONSTR. SUMMARY ITEM #8 FINISHED BASEMENT BATHROOM	1.0000	563.000000	563.00

Continued on next page...



Tel: (613) 748-0432  
Fax: (613) 748-0355

A Division of the S&S Bolton Group  
www.ssbolton.com

Estimate No#: SS6644 Rev.05

Builder Copy

Customer:

Wayne King  
Home: 613-762-1876  
Email: wking578@gmail.com

Builder: VALECRAFT HOMES (2019) LTD.  
Project: PST Singles Ph7  
Lot: PST PH 7 Lot 13  
Closing Date: -

Salesperson: Kyle Takman  
Date: 05/31/2024

Location	Qty	Product / Installation Details	Plan Code	Unit Price	Customer Total	Builder Total
Great Room	1.00	<b>15 Amp Standard Plug</b> Add 15 AMP plug approx 60 inches from floor	A	\$	0.00 \$	0.00 \$
Great Room	1.00	<b>Misc. Product</b> Standard outlet to be located at conduit exit at standard outlet height	A	\$	0.00 \$	0.00 \$
Garage	1.00	<b>15 Amp Separate Circuit Plug</b> Add 15 Amp separate circuit plug for central vacuum	B	349.00 \$	349.00 \$	185.00 \$
Various Locations	6.00	<b>Misc. Product</b> Bigger boxes for future fans	C	\$	0.00 \$	0.00 \$
Back Out	1.00	<b>Standard Light Outlet (Keyless)</b> Standard Light Outlet (Keyless) - on existing back out switch	D	160.00 \$	160.00 \$	85.00 \$
Back Out	1.00	<b>Misc. Product</b> Add additional back out fixture (A1101S-BK) ilo keyless	D	151.00 \$	151.00 \$	80.00 \$
Kitchen	2.00	<b>Standard Light Outlet (Keyless)</b> (2) Standard Light Outlet (Keyless) on added switch To be centered over island width wise, and are equidistantly spaced length wise	E	160.00 \$	320.00 \$	170.00 \$
Kitchen	1.00	<b>Single Pole Switch</b> Single Pole Switch for added keyless fixtures	E	136.00 \$	136.00 \$	72.00 \$
Great Room	1.00	<b>Outlet for Future Ceiling Fan c/w 3 Wires</b> Capped Outlet for Future Ceiling, Reinforced large Fan box with 3-Wire	F	\$	0.00 \$	0.00 \$
Great Room	1.00	<b>Single Pole Switch</b> Add Single Pole Switch for future ceiling fan	F	136.00 \$	136.00 \$	72.00 \$
Various Locations	2.00	<b>15 Amp USB Charger Receptacle</b> USB Charger Receptacle A & C in kitchen and master bedroom (standard items)	G	\$	0.00 \$	0.00 \$

Phone: (613) 748-0432 | Fax: (613) 748-0355 | Email: info@sandselectric.ca | Website: www.sandselectric.ca

5411 Canotek Road, Ottawa, Ontario K1J 9M3

Printed By: Kyle Takman - Page: 2

RECEIVED  
JUN 17 2024



Tel: (613) 748-0432  
Fax: (613) 748-0355

A Division of the S&S Bolton Group  
www.ssbolton.com

Location	Qty	Product / Installation Details	Plan Code	Unit Price	Customer Total	Builder Total
Main Bath	1.00	<b>Misc. Product</b> Newly designed main floor full bathroom to have A59013-CH (bathroom vanity light)	H	\$	0.00 \$	0.00 \$
Ensuite Bath	1.00	<b>15 Amp GFI Bathroom Plug</b> 15 Amp GFI Bathroom Plug beside toilet	I	279.00 \$	279.00 \$	148.00 \$
Dinette	1.00	<b>Misc. Product</b> Relocate Included Fixture Dinette pendant to be installed approximately centered in between the patio door wall and the end of the extended kitchen island, and approximately in line with the middle of the patio door.	J	\$	0.00 \$	0.00 \$
Storage	1.00	<b>20 AMP separate circuit plug</b> 20 AMP separate circuit plug	K	349.00 \$	349.00 \$	185.00 \$
Ensuite Bath	1.00	<b>Standard Light Outlet (Keyless)</b> Standard Light Outlet (Keyless) on added switch	L	160.00 \$	160.00 \$	85.00 \$
Ensuite Bath	1.00	<b>Misc. Product</b> Flush mount (A8012-11) ilo keyless	L	74.00 \$	74.00 \$	39.00 \$
Ensuite Bath	1.00	<b>Single Pole Switch</b> Single Pole Switch for added keyless	L	136.00 \$	136.00 \$	72.00 \$
Owners Suite	1.00	<b>15 Amp Standard Plug</b> 15 Amp Standard Plug raise to approx 60 inches from floor	M	175.00 \$	175.00 \$	93.00 \$
Owners Suite	1.00	<b>Misc. Product</b> Standard outlet to be located at conduit exit at standard outlet height	M	\$	0.00 \$	0.00 \$
Stairwell	1.00	<b>Misc. Product</b> Relocate Included Fixture: Staircase pendant to be installed approximately centered over the open-to-below area of the staircase, not over the upper hallway railing or the stairs. This way, a future cascade chandelier cluster can be installed.	N	\$	0.00 \$	0.00 \$
Kitchen	1.00	<b>Misc. Product</b> gas stove - see appliance specs	O	\$	0.00 \$	0.00 \$
Rec Room	1.00	<b>15 Amp Standard Plug</b> 15 Amp Standard Plug to be raised to 60" from floor	T	175.00 \$	175.00 \$	93.00 \$
Rec Room	1.00	<b>Misc. Product</b> Standard outlet to be located at conduit exit at standard outlet height	T	\$	0.00 \$	0.00 \$
Garage	1.00	<b>Misc. Product</b> Regular stove outlet (40amp breaker, #8 gauge) - installed ground up	X	973.00 \$	973.00 \$	516.00 \$

Phone: (613) 748-0432 | Fax: (613) 748-0355 | Email: info@sandselectric.ca | Website: www.sandselectric.ca

5 4 1 1 Canotek Road, Ottawa, Ontario K1J 9M3

Printed By: Kyle Takman - Page: 3

RECEIVED  
JUN 17 2024

www.sandselectric.ca



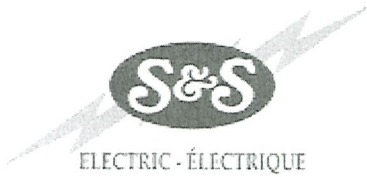

Tel: (613) 748-0432  
Fax: (613) 748-0355

A Division of the S&S Bolton Group  
www.ssbolton.com

Location	Qty	Product / Installation Details	Plan Code	Unit Price	Customer Total	Builder Total
Garage	1.00	<b>Upgrade 40 Amp Stove Breaker to 50 Amp</b> Upgrade 40 Amp Stove Breaker to 50 Amp	X	51.00 \$	51.00 \$	27.00 \$
Mechanical Room	1.00	<b>Supply and Install Whole House Surgebreaker Plus Protection (SDSB80111C) Complete with 2 Pole 20 amp breaker</b> Supply and Install Whole House Surgebreaker Plus Protection (SDSB80111C) Complete with 2 Pole 20 amp breaker	Y	980.00 \$	980.00 \$	520.00 \$
Living Room	1.00	<b>Misc. Product</b> sever connections to switched plugs. Only fixture to be switched	Z	\$	0.00 \$	0.00 \$
Various Locations	1.00	<b>Upgrade Whole House to 4000K</b> Upgrade Whole House to 4000K	BB	\$	0.00 \$	0.00 \$
Main Bath	1.00	<b>Standard Light Outlet (Keyless)</b> Standard Light Outlet (Keyless) on existing switch	CC	160.00 \$	160.00 \$	85.00 \$
Main Bath	1.00	<b>Misc. Product</b> Flush mount (A8012-11) ilo keyless	CC	74.00 \$	74.00 \$	39.00 \$
Living Room	1.00	<b>15 Amp Separate Circuit Plug</b> 15 Amp Separate Circuit Plug	DD	349.00 \$	349.00 \$	185.00 \$
Office	1.00	<b>15 Amp Separate Circuit Plug</b> 15 Amp Separate Circuit Plug	EE	349.00 \$	349.00 \$	185.00 \$
Great Room	1.00	<b>Misc. Product</b> break connections to existing (2) switched outlets and make selected (2) outlets switched	FF	\$	0.00 \$	0.00 \$
Back Out	1.00	<b>15 Amp Weather Proof Plug</b> Relocate existing 15 Amp Weather Proof Plug	GG	\$	0.00 \$	0.00 \$

\*\*\* Total price does not include any applicable taxes.

Customer Total:	5,536.00 \$
Builder Total:	2,936.00 \$

**Notes:**  
"Purchaser has acknowledged that they have discussed any kitchen layout modifications with their electrical representative. If modifications are made after signing off on electrical, this will incur additional charges."

Customer Signature

Date

Phone: (613) 748-0432 | Fax: (613) 748-0355 | Email: info@sandselectric.ca | Website: www.sandselectric.ca  
5 4 1 1 Canotek Road, Ottawa, Ontario K1J 9M3

Printed By: Kyle Takman - Page: 4

RECEIVED  
JUN 17 2024

www.sandselectric.ca



S&S / Orbital Sketch

Model Name: Steel "B" Rev. Model #: #1086 Plan #: 50M-361  
Site: Place St. Thomas 7  
Lot: 13 - Phase 7  
Date: May 31, 2024



ELEVATION B

RECEIVED  
JUN 17 2024



S&S / Orbital Sketch

Model Name: Steel "B" Rev. Model #: #1086 Plan #: 50M-361  
Site: Place St. Thomas 7 Purchaser: \_\_\_\_\_  
Lot: 13 - Phase 7  
Date: May 31, 2024 Purchaser: \_\_\_\_\_

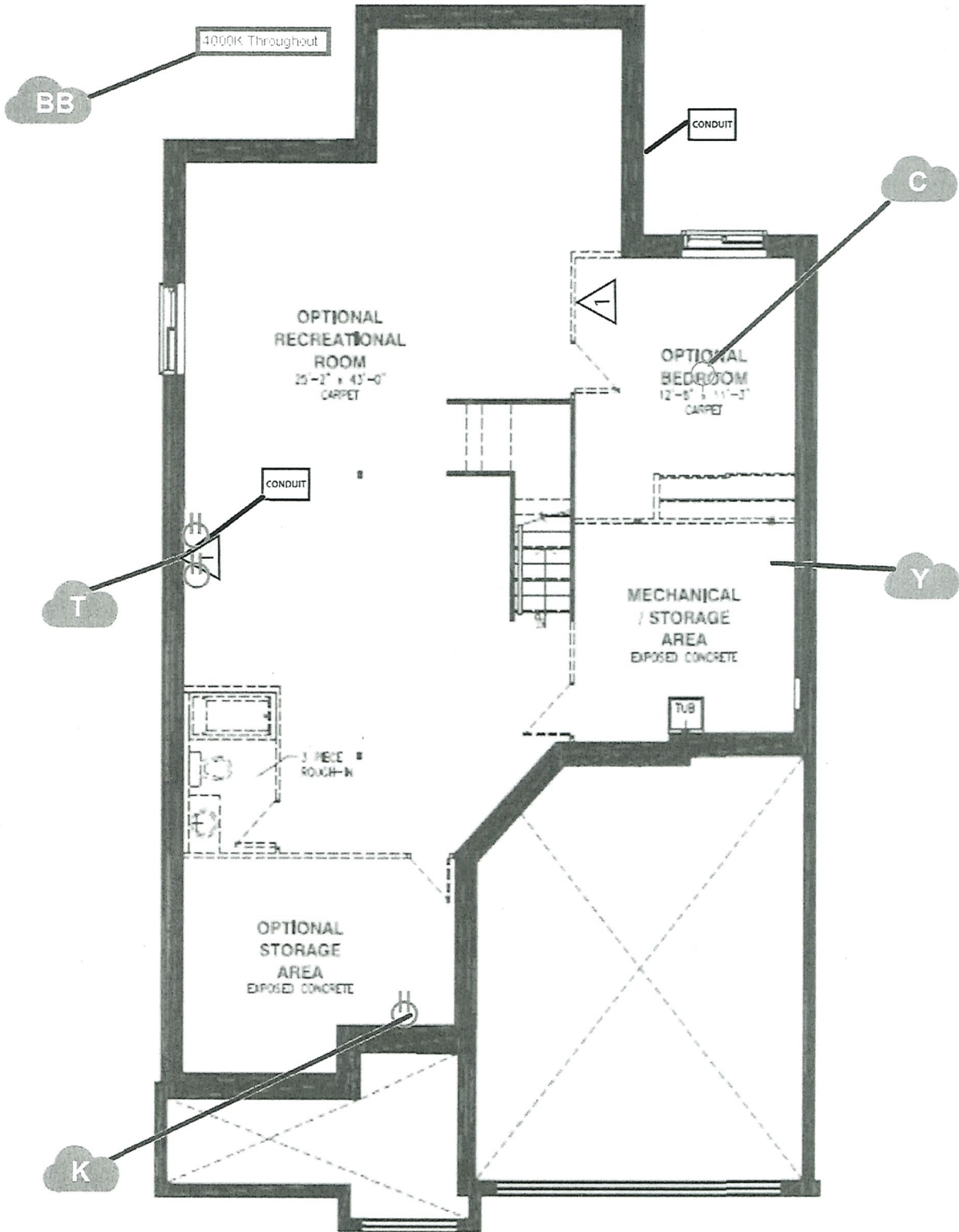

BASEMENT FLOOR - ELEVATION A

RECEIVED  
JUN 17 2024





S&S / Orbital Sketch

Model Name: Steel "B" Rev. Model #: #1086 Plan #: 50M-361  
Site: Place St. Thomas 7 Purchaser: \_\_\_\_\_  
Lot: 13 - Phase 7  
Date: May 31, 2024 Purchaser: \_\_\_\_\_

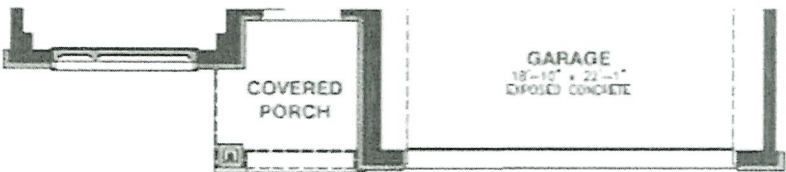
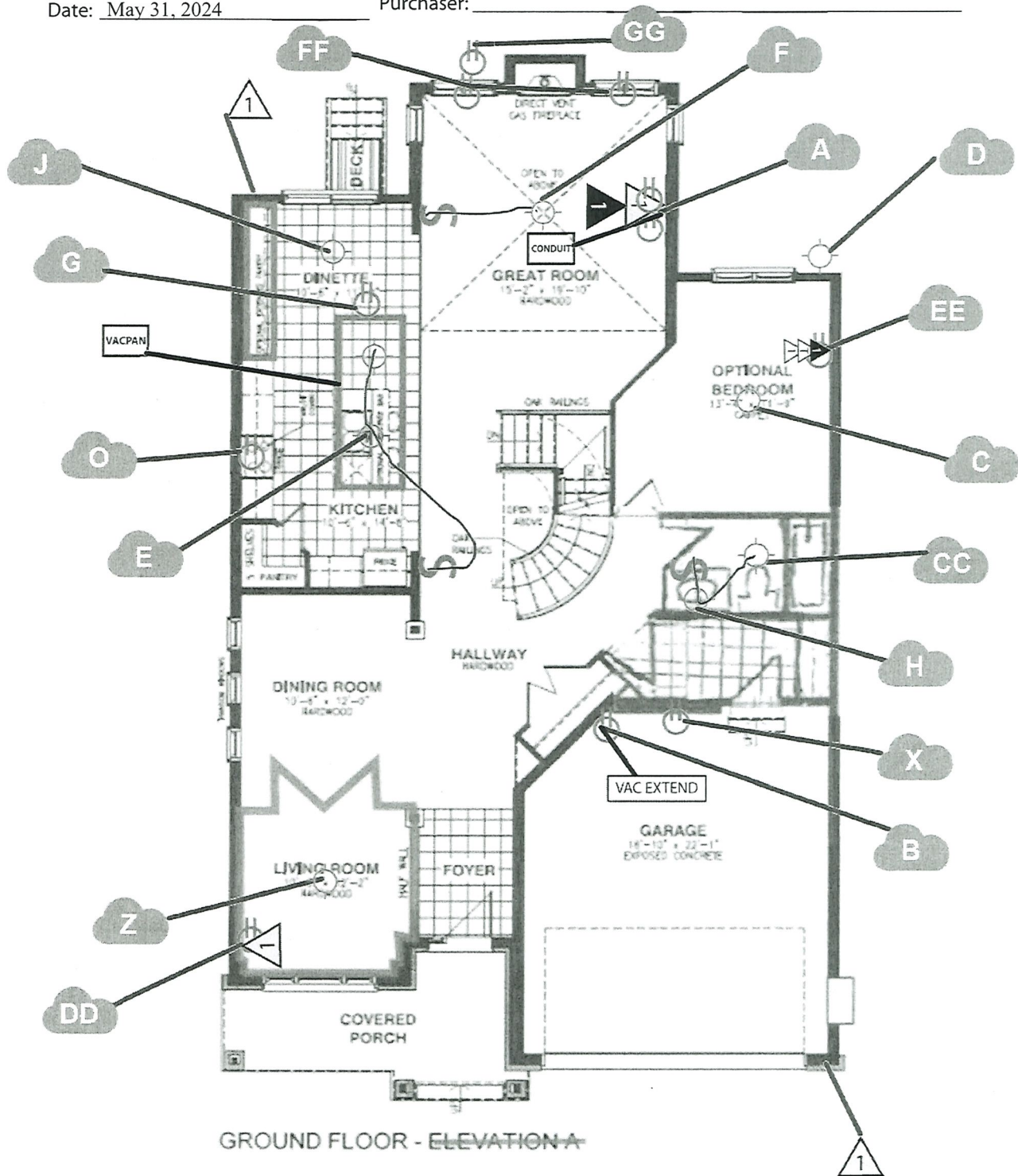

RECEIVED  
JUN 17 2024



Model Name: Steel "B" Rev. Model #: #1086 Plan #: 50M-361  
Site: Place St. Thomas 7 Purchaser: \_\_\_\_\_  
Lot: 13 - Phase 7  
Date: May 31, 2024 Purchaser: \_\_\_\_\_

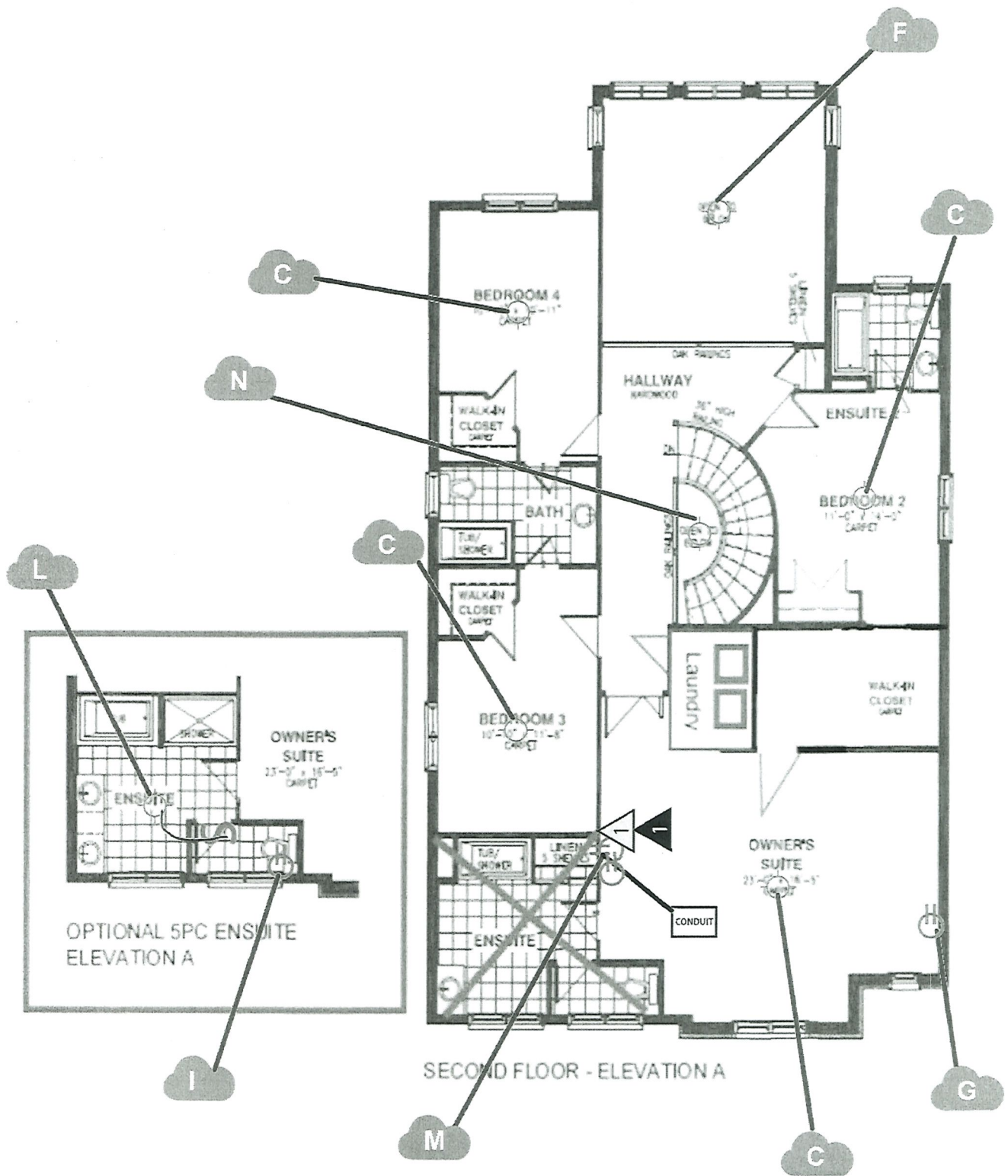

RECEIVED  
JUN 17 2024