

CLIENT: VALECRAFT	LOT:PST7-E18	<ul style="list-style-type: none"> * These plans are intended for production of cabinets ONLY. Potvin is not liable if they are used for other purposes. * Construction lines on plans are subjective and are drawn for representation only. Their dimensions are approximate and may vary due to site conditions. * Appliances in elevations and plans are generic templates and may not reflect actual selections. 	PG# 1 of 2 Sheet 1			
ADDR.: 160 STANLEY REV,						
SL #: 1114987						
Phone: Mobile:	OUT BY: EM	PRINT DATE: 20/02/25	ORIGINAL :	2ND COPY :	3RD COPY :	4TH COPY :
Email :	PST7-E18					

ROOM NAME	OPT KITCHEN 1
COUNTERTOPS	(A) QUARTZ 30mm BY OTHER
FINISH	FROST (O) ✓
HANDLES	POI-RE003-160-BB & 320 ✓
DOOR STYLE	Base door: RED DEER MDF ✓ Inset door: RED DEER MDF ✓ Drawer: RED DEER MDF DFD ✓
DRAWER GUIDE	(A) AXIAL DRAWER ✓
DOOR HINGE STYLE	(A) SOFT CLOSE
CONSTRUCTION	(A) POTVIN 32mm
CEILING	(A) Crown Filler 76 mm BOARD STOCK - MAPLE (W)
CROWN MLDG	No Crown BOARD STOCK - MAPLE (W)
LIGHT VALANCE	No Light Valance BOARD STOCK - MAPLE (W)

All Cabinets				
No	Name	Width	Height	Depth
0	Refrigerator RH	711	1695.5	800
0	Electric range	762	1118	716
0	DISHWASHER	610	883	587
0	Double W/Faucet/gray	762	101.5	457
9	DW STRETCHER T1S (NEW)	711	102	19
10	F GABLE	16.5	2445	609
11	LC 765	765	883	587
12	LC FILLER	29.5	883	587
13	UC Filler	25	613	587
14	UC914/613/587 Fridge	914	613	587
15	UC765/1067	765	1067	302
16	UC FILLER	29.5	1067	302
17	LC FILLER	46.5	883	587
18	LC 925 PP 6-12-12	925	883	587
19	LC 925 PP 6-12-12	925	883	587
20	LC FILLER	46.5	883	587
21	UC FILLER	46.5	1067	302
22	UC950/1067	950	1067	302
23	JC762/648 Stove w/Duct Box	762	648	302
24	UC950/1067	950	1067	302
25	UC FILLER	46.5	1067	302
26	LC525Drw ADDPLUG	525	883	587
27	LC 900 SK USB	900	883	587
28	DW RIGHT PLUG	84	883	609
29	Hand Panel VGrain w Molding	2119	883	16.5

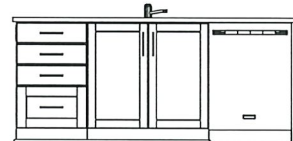
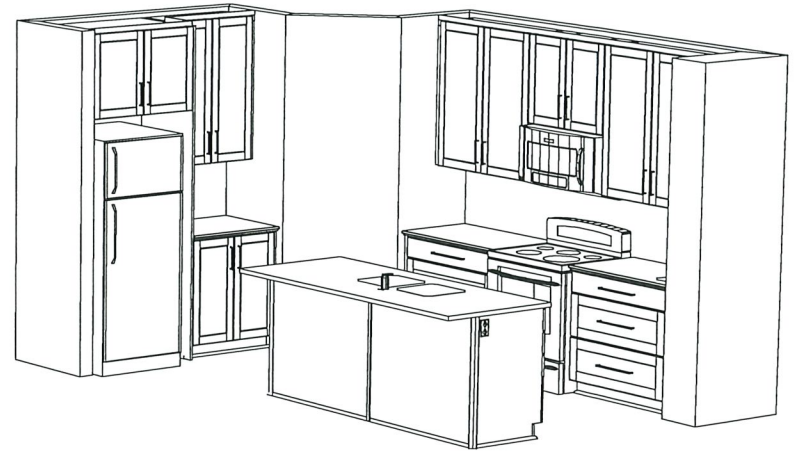
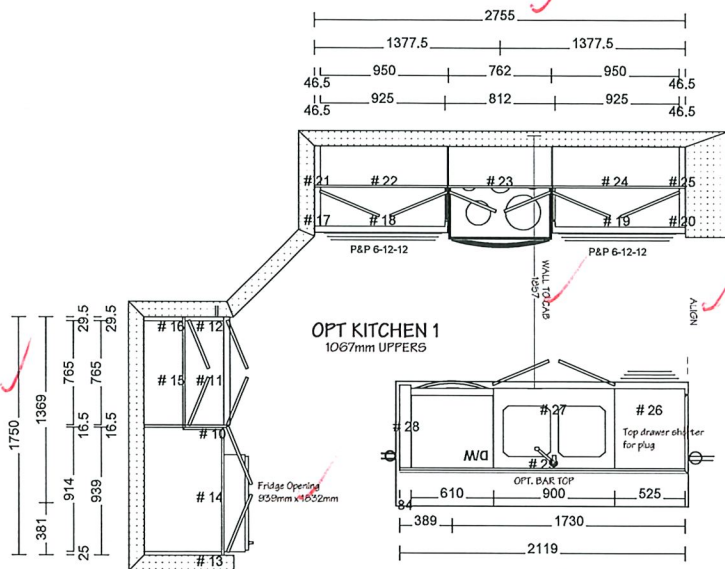

OK
02/20/25
AB

Vertical: potvin-perfall; A: AACABINETS; U: 0851; Builder: A; Valecraft; Production: L: ACE; S: THOMAS; (EMBRUN) (PST) PST7; D: LOCK; E: PST7-E18; PST7-E18.dwg

CLIENT: VALECRAFT
 ADDR.: 160 STANLEY REV,
 SL #: 1114987
 Phone: Mobile:
 Email :

LOT:PST7-E18
 OUT BY: EM PRINT DATE: 20/02/25
PST7-E18

* These plans are intended for production of cabinets ONLY. Potvin is not liable if they are used for other purposes.
 * Construction lines on plans are subjective and are drawn for representation only. Their dimensions are approximate and may vary due to site conditions.
 * Appliances in elevations and plans are generic templates and may not reflect actual selections.

PG#
2 of 2
 Sheet 2

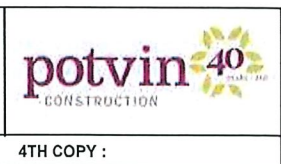

ORIGINAL : 2ND COPY : 3RD COPY : 4TH COPY :

ROOM NAME	MAIN 2ND FLOOR
COUNTERTOPS	(A) QUARTZ 30mm BY OTHER
FINISH	LS-ARCTIC GREY MATTE (SU-P713)
HANDLES	POL-R6003-128-BB
DOOR STYLE	basedoor:LASTRA ARCTIC GREY MATTE (SU-P) UpperDoor:LASTRA ARCTIC GREY MATTE (SU-P) Drawer:LASTRA DRAWER ARCTIC GREY MATTE (SU-P)
DRAWER GUIDE	(A) AXIAL DRAWER
DOOR HINGE STYLE	(A) SOFT CLOSE
CONSTRUCTION	(A) POTVIN 32mm
CEILING	(A) No Filler BOARD STOCK - SU-P713 (T)
CROWN MLDG	No Crown BOARD STOCK - SU-P713 (T)
LIGHT VALANCE	No Light Valance BOARD STOCK - SU-P713 (T)

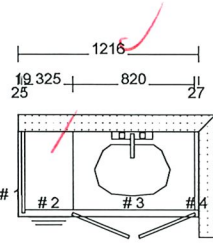

MAIN 2ND FLOOR

All Cabinets				
No	Name	Width	Height	Depth
0	Single W/Faucet	508	51	432
1	V GABLE	19	819	546
2	V325 3D	325	819	524
3	V 820 SK	820	819	524
4	V Filler	27	819	524

ROOM NAME	OPT 5PC ENSUITE 2ND FLOOR
COUNTERTOPS	(A) QUARTZ 30mm BY OTHER
FINISH	LS-ARCTIC GREY MATTE (SU-P713)
HANDLES	POL-R6003-320-BB
DOOR STYLE	basedoor:LASTRA ARCTIC GREY MATTE (SU-P) UpperDoor:LASTRA ARCTIC GREY MATTE (SU-P) Drawer:LASTRA DRAWER ARCTIC GREY MATTE (SU-P)
DRAWER GUIDE	(A) AXIAL DRAWER
DOOR HINGE STYLE	(A) SOFT CLOSE
CONSTRUCTION	(A) POTVIN 32mm
CEILING	(A) No Filler BOARD STOCK - SU-P713 (T)
CROWN MLDG	No Crown BOARD STOCK - SU-P713 (T)
LIGHT VALANCE	No Light Valance BOARD STOCK - SU-P713 (T)

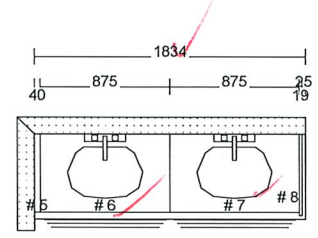

OPT 5PC ENSUITE 2ND FLOOR

All Cabinets				
No	Name	Width	Height	Depth
0	Single W/Faucet	508	51	432
0	Single W/Faucet	508	51	432
5	V Filler	40	819	524
6	875 2D/DF SK UDRAW	875	819	524
7	875 2D/DF SK UDRAW	875	819	524
8	V GABLE	19	819	546

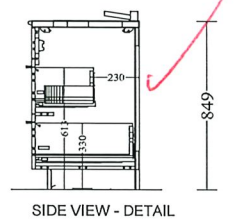

SIDE VIEW - DETAIL

Vertical:potvin-portal AAA\CABINETS\089\ Builder:al Valecraft\ Production\FACE ST-THOVAG (EMBRUN) (PST7)PST701.CCK E:\PST7-E18\PST7-E18.dwg