



Valecraft
Homes (2019) Limited

- PERSONAL BCIN #122537
- TARIION REGISTRATION NUMBER #47491

SEE SIGNED SCHEDULE 1: DESIGNER INFORMATION FORM

ALL CONTRACTORS SHALL PERFORM THEIR WORK WHETHER DESCRIBED OR NOT, ACCORDING TO THE APPLICABLE BUILDING CODE REQUIREMENTS AND MUNICIPAL REGULATIONS.

NO DIMENSION SHOULD BE SCALED ON DRAWINGS.

PC - PRECAST KEYSTONE
PCL10 - 10" PRECAST LINTEL

STANDARD PLAN: 2 BEDROOMS

GROSS INSULATED = 187 M. SQ.
WALL AREA

GROSS WINDOW = 18.3 M. SQ.
AREA

PERCENT GLASS TO WALL AREA = 9.8%

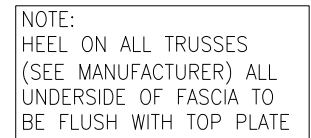

SCALE: 3/16" = 1'-0"

2012 O.B.C. DRAWINGS			
REV-2	FINISHING CHANGES TO EXTERIOR	22/05/2024	AB
REV-1	NEW STANDARD DRWG MODIFICATION	09/08/2023	DOYON
NO.	DESCRIPTION	DATE	BY

ADDRESS:	SCALE:	DATE:
XX	3/16" = 1'-0"	XX/XX/XXXX

(STANDARD DRAWINGS)

SHEET:
A1a

DATE: 03/13/2025



- PERSONAL BCIN #122537
- TARIION REGISTRATION NUMBER #47491

**** SEE SIGNED SCHEDULE 1: DESIGNER INFORMATION FORM ****

THIS DRAWING IS TO BE USED IN CONJUNCTION WITH SCHEDULE B-1A AND ANY 680'S AND MAY SHOW ONLY SOME OF THE CHANGES DETAILED ON THAT DOCUMENT. SHOULD THE DRAWINGS NOT SHOW ALL ITEMS CONTAINED ON A SCHEDULE OR MISS OTHER ITEMS ALTOGETHER, THE SCHEDULE IS CONSIDERED THE GOVERNING DOCUMENT.

ALL CONTRACTORS SHALL PERFORM THEIR WORK WHETHER DESCRIBED OR NOT, ACCORDING TO THE APPLICABLE BUILDING CODE REQUIREMENTS AND MUNICIPAL REGULATIONS.

THE GENERAL CONTRACTOR SHALL CHECK AND VERIFY ALL DIMENSIONS AND REPORT ERRORS AND OMISSIONS TO VALECRAFT'S ARCHITECTURAL DEPARTMENT.

NO DIMENSION SHOULD BE SCALED ON DRAWINGS

THE GENERAL CONTRACTOR OR SUB-CONTRACTORS WILL BE HELD RESPONSIBLE FOR ALL WORK DONE ON THE CONSTRUCTION SITE.

PC - PRECAST KEYSTONE
PCL10 - 10" PRECAST LINTEL

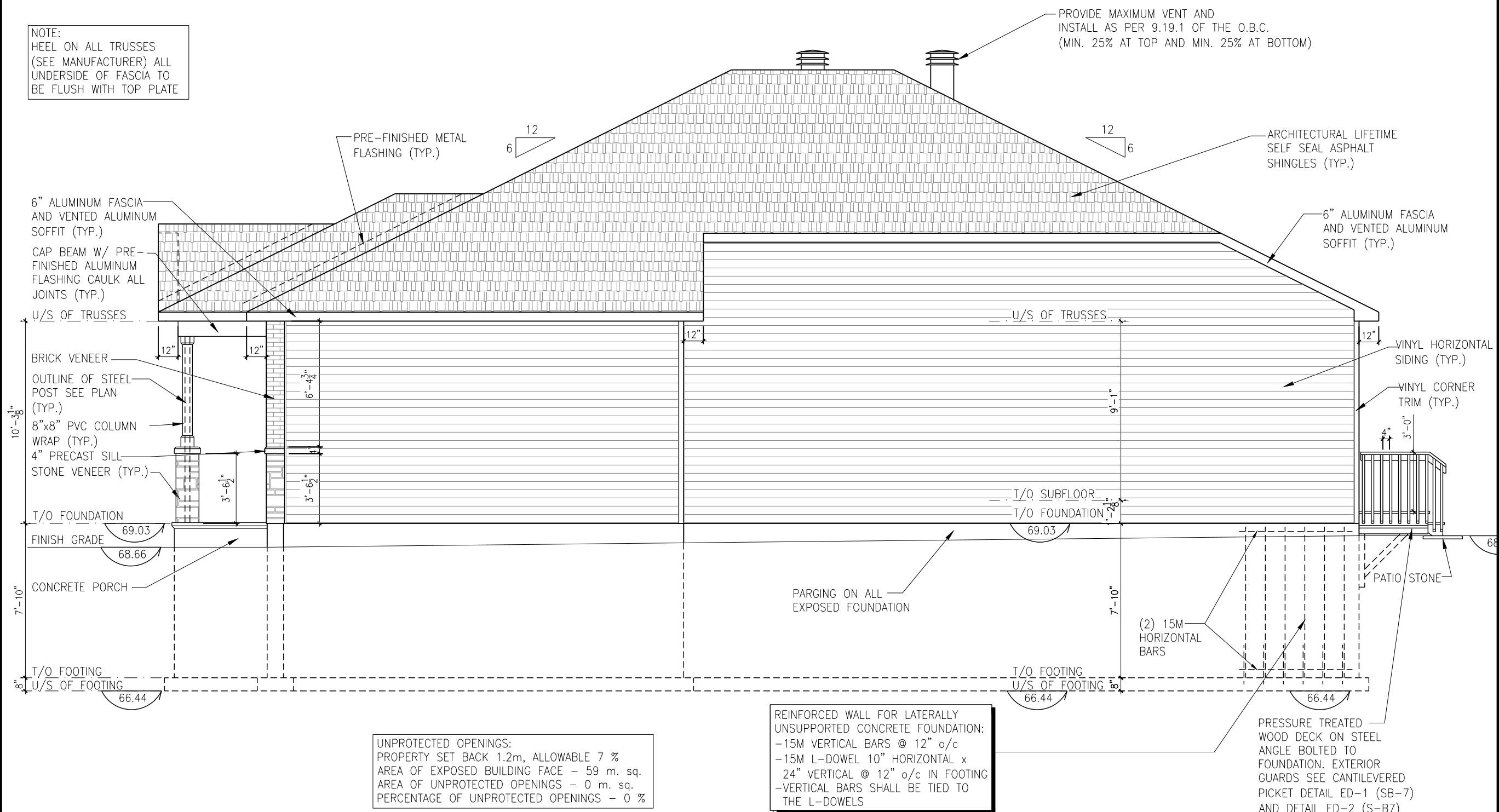

RIGHT ELEVATION - ELEVATION A

SCALE: 3/16" = 1'-0"

2012 O.B.C. DRAWINGS

REV-2	FINISHING CHANGES TO EXTERIOR	22/05/2024	AB
REV-1	NEW STANDARD DRWG MODIFICATION	09/08/2023	DOYON
NO.	DESCRIPTION	DATE	BY

DRAWING: **RIGHT ELEVATION**
ELEVATION A

ADDRESS: XX	SCALE: 3/16" = 1'-0"	DATE: XX/XX/XXXX
----------------	-------------------------	---------------------

804 - THE MANNING
2023 FOOTPRINT

(STANDARD DRAWINGS)

SHEET:

A2a

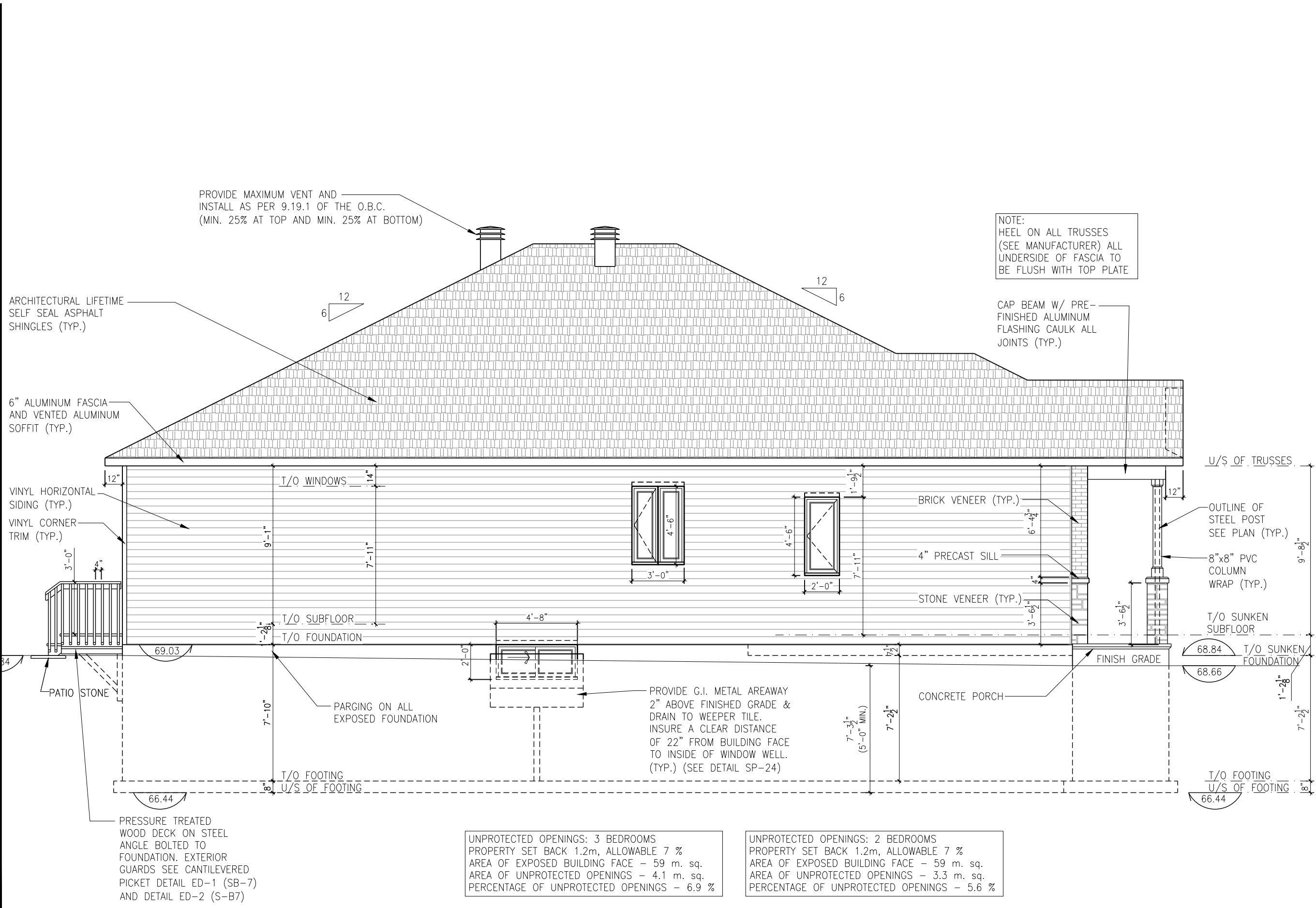

LEFT ELEVATION - ELEVATION A

SCALE: 3/16" = 1'-0"

LOT: 21 PST7
DATE: 03/13/2025



ALEX BECKETT, ARCHITECTURAL MANAGER FOR VALECRAFT HOMES LTD., HAVE REVIEWED THE FOLLOWING DOCUMENTS AND TAKE RESPONSIBILITY FOR THE DESIGN ACTIVITIES.
- PERSONAL BCIN #122537
- TARIION REGISTRATION NUMBER #47491
** SEE SIGNED SCHEDULE 1: DESIGNER INFORMATION FORM **

THIS DRAWING IS TO BE USED IN CONJUNCTION WITH SCHEDULE B-1A AND ANY 680'S AND MAY SHOW ONLY SOME OF THE CHANGES DETAILED ON THAT DOCUMENT. SHOULD THE DRAWINGS NOT SHOW ALL ITEMS CONTAINED ON A SCHEDULE OR MISS OTHER ITEMS ALTOGETHER, THE SCHEDULE IS CONSIDERED THE GOVERNING DOCUMENT.

ALL CONTRACTORS SHALL PERFORM THEIR WORK WHETHER DESCRIBED OR NOT, ACCORDING TO THE APPLICABLE BUILDING CODE REQUIREMENTS AND MUNICIPAL REGULATIONS.

THE GENERAL CONTRACTOR SHALL CHECK AND VERIFY ALL DIMENSIONS AND REPORT ERRORS AND OMISSIONS TO VALECRAFT'S ARCHITECTURAL DEPARTMENT.

NO DIMENSION SHOULD BE SCALED ON DRAWINGS.

THE GENERAL CONTRACTOR OR SUB-CONTRACTORS WILL BE HELD RESPONSIBLE FOR ALL WORK DONE ON THE CONSTRUCTION SITE.

PC - PRECAST KEYSTONE
PCL10 - 10" PRECAST LINTEL

2012 O.B.C. DRAWINGS

REV-2	FINISHING CHANGES TO EXTERIOR	22/05/2024	AB
REV-1	NEW STANDARD DRWG MODIFICATION	09/08/2023	DOYON
NO.	DESCRIPTION	DATE	BY

LEFT ELEVATION
ELEVATION A

ADDRESS:	SCALE:	DATE:
xx	3/16" = 1'-0"	xx/xx/xxxx

804 - THE MANNING
2023 FOOTPRINT
(STANDARD DRAWINGS)

SHEET:
A3a

DATE: 03/13/2025

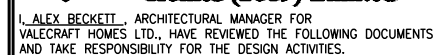

- PERSONAL BCIN #122537
- TARIION REGISTRATION NUMBER #47491

SEE SIGNED SCHEDULE 1: DESIGNER INFORMATION FORM

THIS DRAWING IS TO BE USED IN CONJUNCTION WITH SCHEDULE B-1A AND ANY 680'S AND MAY SHOW ONLY SOME OF THE CHANGES DETAILED ON THAT DOCUMENT. SHOULD THE DRAWINGS NOT SHOW ALL ITEMS CONTAINED ON A SCHEDULE OR MISS OTHER ITEMS ALTOGETHER, THE SCHEDULE IS CONSIDERED THE GOVERNING DOCUMENT

ALL CONTRACTORS SHALL PERFORM THEIR WORK WHETHER DESCRIBED OR NOT, ACCORDING TO THE APPLICABLE BUILDING CODE REQUIREMENTS AND MUNICIPAL REGULATIONS.

THE GENERAL CONTRACTOR SHALL CHECK AND VERIFY ALL DIMENSIONS AND REPORT ERRORS AND OMISSIONS TO VALECRAFT'S ARCHITECTURAL DEPARTMENT.

NO DIMENSION SHOULD BE SCALED ON DRAWINGS

THE GENERAL CONTRACTOR OR SUB-CONTRACTORS WILL BE HELD RESPONSIBLE FOR ALL WORK DONE ON THE CONSTRUCTION SITE.

EXTERIOR FINISH LEGEND

- B - BRICK (MAIN)
- B1 - BRICK SOLDIER COURSE (ACCENT)
- B2 - BRICK SOLDIER COURSE (ACCENT)
+ 20mm PROUD
- B3 - BRICK SLEEPER COURSE
- B4 - STACK BAND (ACCENT)
- B5 - BRICK SILL (ACCENT)
- B6 - BRICK ROW (LOCK (ACCENT))
- B7 - BRICK CORBELLING
- B8 - BRICK COMING 20mm PROUD
- +20 - BRICK 20mm PROUD
- 20 - BRICK 20mm RECESSED
- S - SIDING (HORIZONTAL)
- SV - SIDING (VERTICAL)
- ST - STONE VENEER
- T - TRIM 200mm COVE SIDING
- AF - ALUMINUM FASCIA
- AC - ALUMINUM CLADDING
- AB - 48" ALUMINUM BAND
- AS - ASPHALT SHINGLES
- F - FLASHING
- V - ROOF VENT (MAXIMUM)
- P - PARING
- PC - PARING
- PHC10 - PRECAST HEADER 10"
- PH8 - PRECAST HEADER 8"
- PCS - PRECAST SILL
- PCB - PRECAST BAND
- VS - VINYL SHAKES
- VEC - SIDING (VERTICAL CORNER)
- KC - KAYCAN WOOD SIDING - 7 1/2" LAP

REV-2	FINISHING CHANGES TO EXTERIOR	22/05/2024	AB
REV-1	NEW STANDARD DRWG MODIFICATION	09/08/2023	DOYON
NO.	DESCRIPTION	DATE	BY

ADDRESS:	SCALE:	DATE:
XX	3/16" = 1'-0"	XX/XX/XXXX

(STANDARD DRAWINGS)

SHEET:
A5a

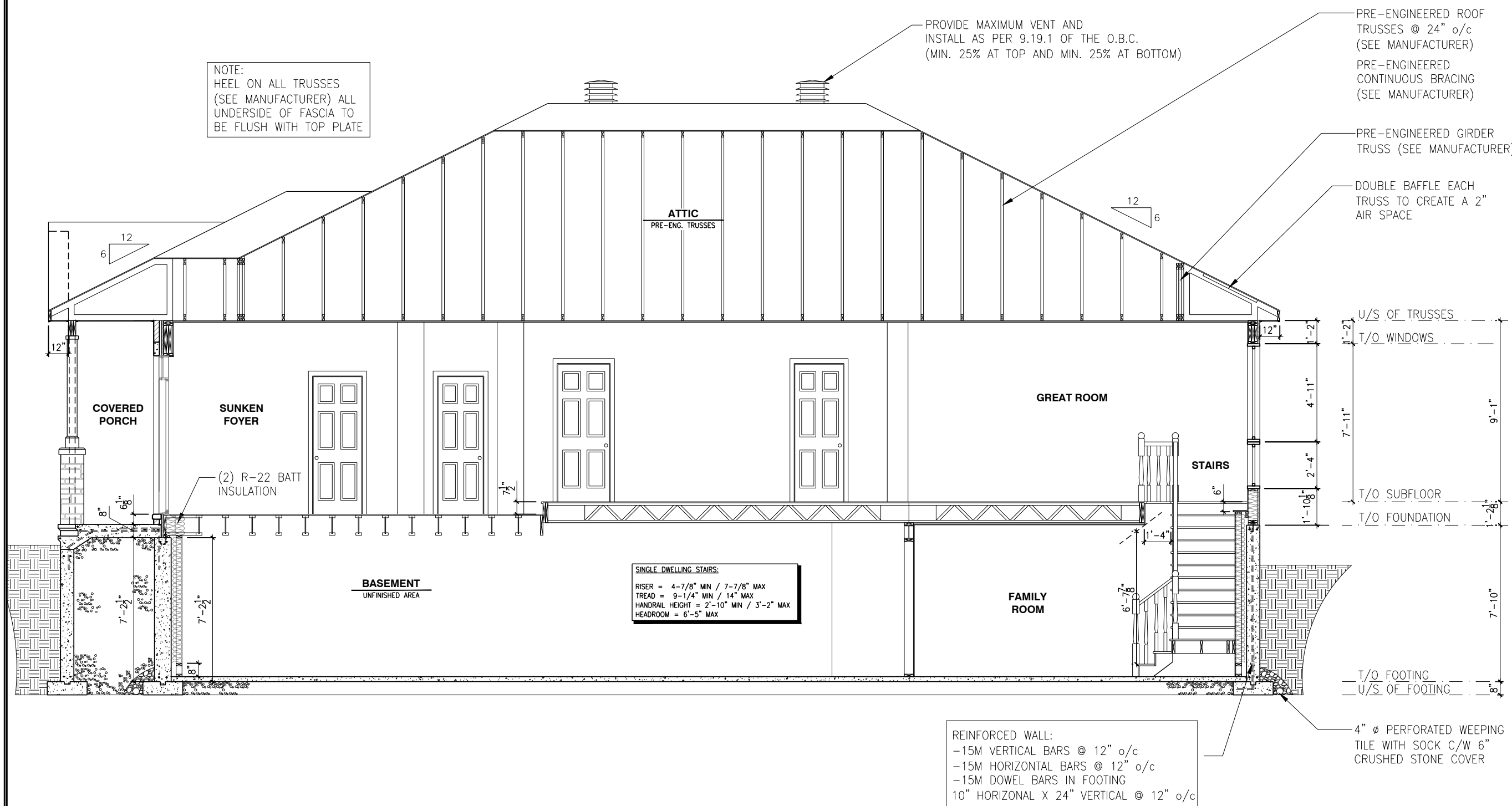

BUILDING SECTION - ELEVATION A

SCALE: 3/16" = 1'-0"

FOOTING SCHEDULE					
ALLOWABLE SOIL BEARING CAPACITY / BEARING RESISTANCE AT SLS FOR «SITE CLASS:D»					
WALL FOOTINGS	100KPa	85KPa	75KPa	60KPa	40KPa
WF1	30"x8" DP. 2-15M(B) LONG.	36"x8" DP. 15M(B)x32"Lg @ 20" o/c 3-15M(B) LONG.	40"x8" DP. 15M(B)x36"Lg @ 20" o/c 3-15M(B) LONG.	48"x8" DP. 15M(B)x42"Lg @ 16" o/c 3-15M(B) LONG.	72"x10" DP. 15M(B)x66"Lg @ 16" o/c 5-15M(B) LONG.
WF2	28"x8" DP. 2-15M(B) LONG.	34"x8" DP. 2-15M(B) LONG.	38"x8" DP. 15M(B)x34"Lg @ 20" o/c 3-15M(B) LONG.	46"x8" DP. 15M(B)x42"Lg @ 16" o/c 3-15M(B) LONG.	70"x10" DP. 15M(B)x64"Lg @ 16" o/c 5-15M(B) LONG.
WF3	26"x8" DP. 2-15M(B) LONG.	30"x8" DP. 2-15M(B) LONG.	34"x8" DP. 2-15M(B) LONG.	42"x8" DP. 15M(B)x38"Lg @ 20" o/c 3-15M(B) LONG.	64"x10" DP. 15M(B)x58"Lg @ 16" o/c 5-15M(B) LONG.
WF4	24"x8" DP. 2-15M(B) LONG.	28"x8" DP. 2-15M(B) LONG.	32"x8" DP. 2-15M(B) LONG.	38"x8" DP. 15M(B)x34"Lg @ 20" o/c 3-15M(B) LONG.	58"x10" DP. 15M(B)x52"Lg @ 16" o/c 4-15M(B) LONG.
WF5	24"x8" DP. 2-15M(B) LONG.	24"x8" DP. 2-15M(B) LONG.	26"x8" DP. 2-15M(B) LONG.	34"x8" DP. 2-15M(B) LONG.	52"x10" DP. 15M(B)x48"Lg @ 16" o/c 4-15M(B) LONG.
WF6	24"x8" DP. 2-15M(B) LONG.	24"x8" DP. 2-15M(B) LONG.	24"x8" DP. 2-15M(B) LONG.	30"x8" DP. 2-15M(B) LONG.	46"x10" DP. 15M(B)x42"Lg @ 16" o/c 3-15M(B) LONG.
WF7	20"x8" DP. 2-15M(B) LONG.	20"x8" DP. 2-15M(B) LONG.	20"x8" DP. 2-15M(B) LONG.	24"x8" DP. 2-15M(B) LONG.	36"x10" DP. 15M(B)x32"Lg @ 16" o/c 3-15M(B) LONG.
PAD FOOTING SCHEDULE					
ALLOWABLE SOIL BEARING CAPACITY / BEARING RESISTANCE AT SLS FOR «SITE CLASS:D»					
WALL FOOTINGS	100KPa	85KPa	75KPa	60KPa	40KPa
F1	52"x52"x10" w/ 4-15M 46" LG. e/w	56"x56"x12" w/ 5-15M 50" LG. e/w	60"x60"x12" w/ 5-15M 54" LG. e/w	68"x68"x12" w/ 6-15M 62" LG. e/w	78"x78"x12" w/ 7-15M 72" LG. e/w
F2	24"x24"x10" DP.	24"x24"x10" DP.	24"x24"x10" DP.	28"x28"x12" DP.	34"x34"x12" w/ 2-15M 28" LG. e/w

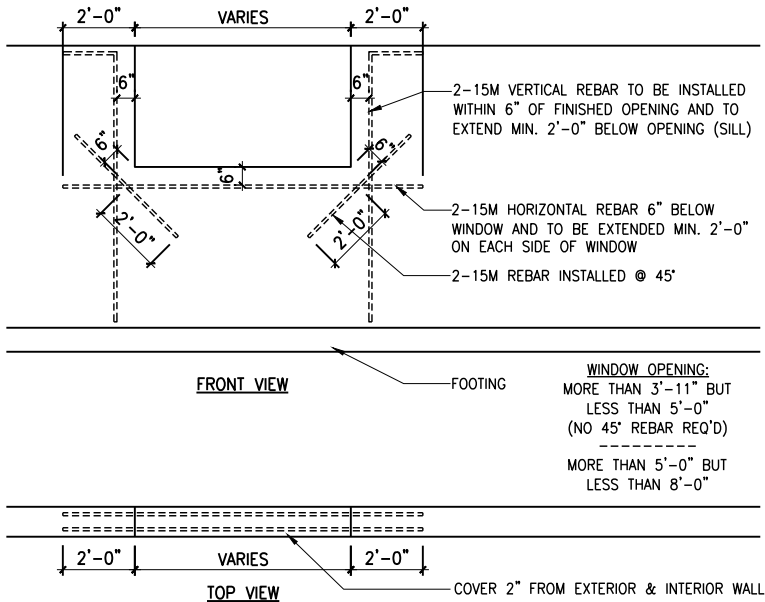

1
A.6

BASEMENT WINDOW REINFORCING

SCALE: 3/16" = 1'-0"

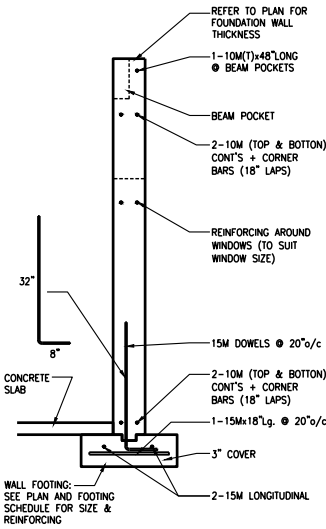

2
A.6

CONCRETE WALL REINFORCING

SCALE: 1/4" = 1'-0"

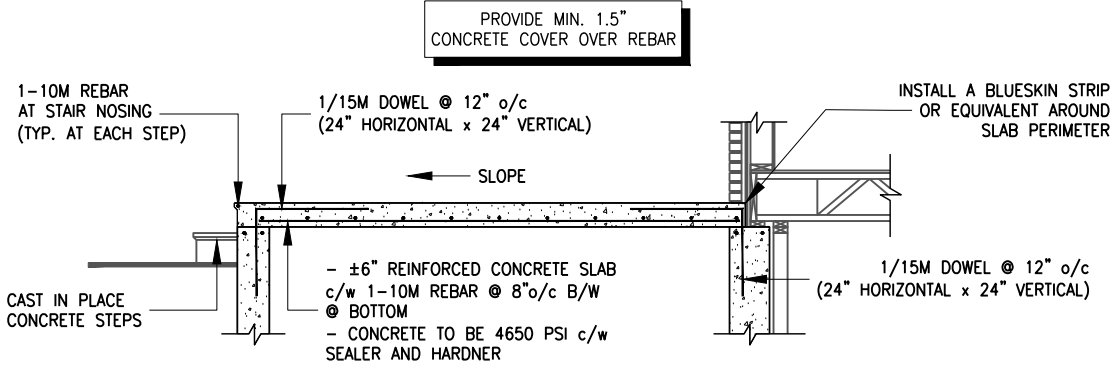

3
A.6

CONCRETE PORCH REINFORCING

SCALE: 1/4" = 1'-0"

LOT: 21 PST7
DATE: 03/13/2025



I, ALEX BECKETT, ARCHITECTURAL MANAGER FOR VALECRAFT HOMES LTD., HAVE REVIEWED THE FOLLOWING DOCUMENTS AND TAKE RESPONSIBILITY FOR THE DESIGN ACTIVITIES.
- PERSONAL BCIN #122537
- TARIION REGISTRATION NUMBER #47491

** SEE SIGNED SCHEDULE 1: DESIGNER INFORMATION FORM **

THIS DRAWING IS TO BE USED IN CONJUNCTION WITH SCHEDULE B-1A AND ANY 680'S AND MAY SHOW ONLY SOME OF THE CHANGES DETAILED ON THAT DOCUMENT. SHOULD THE DRAWINGS NOT SHOW ALL ITEMS CONTAINED ON A SCHEDULE OR MISS OTHER ITEMS ALTOGETHER, THE SCHEDULE IS CONSIDERED THE GOVERNING DOCUMENT.

ALL CONTRACTORS SHALL PERFORM THEIR WORK WHETHER DESCRIBED OR NOT, ACCORDING TO THE APPLICABLE BUILDING CODE REQUIREMENTS AND MUNICIPAL REGULATIONS.

THE GENERAL CONTRACTOR SHALL CHECK AND VERIFY ALL DIMENSIONS AND REPORT ERRORS AND OMISSIONS TO VALECRAFT'S ARCHITECTURAL DEPARTMENT.

NO DIMENSION SHOULD BE SCALED ON DRAWINGS.

THE GENERAL CONTRACTOR OR SUB-CONTRACTORS WILL BE HELD RESPONSIBLE FOR ALL WORK DONE ON THE CONSTRUCTION SITE.

2012 O.B.C. DRAWINGS

REV-1	NEW STANDARD DRWG MODIFICATION	09/08/2023	DOYON
NO.	DESCRIPTION	DATE	BY

DRAWING: **FOOTING SCHEDULE AND CONCRETE DETAILS**

ADDRESS:	SCALE:	DATE:
xx	3/16" = 1'-0"	xx/xx/xxxx

804 - THE MANNING
2023 FOOTPRINT
(STANDARD DRAWINGS)

SHEET:

A6

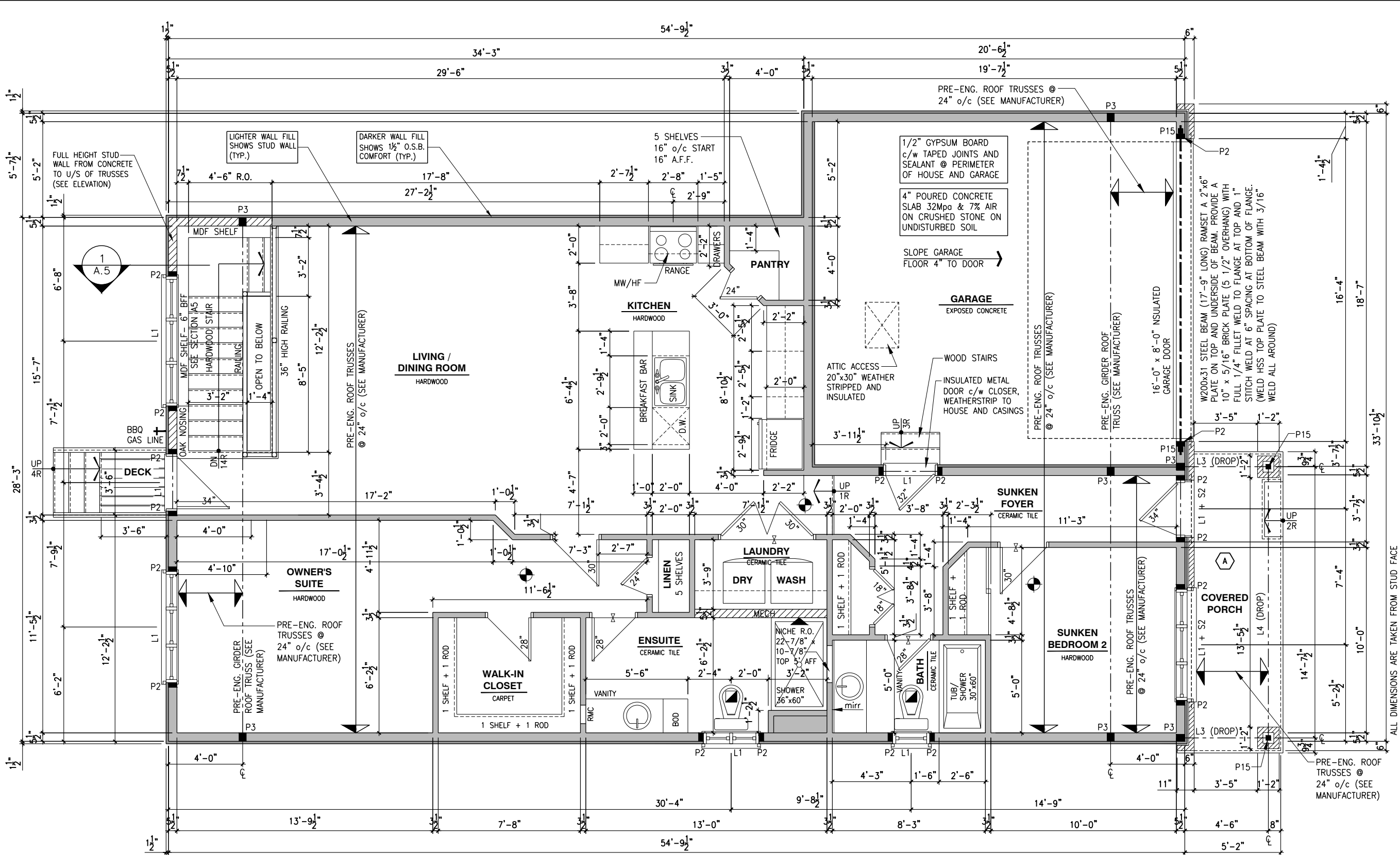

GROUND FLOOR PLAN - 2 BEDROOM - STANDARD KITCHEN - ELEVATION A

SCALE: 3/16" = 1'-0"

ROOF AND FLOOR LAYOUT NOTES:

- ROOF AND FLOOR LAYOUT IS A SCHEMATIC LAYOUT TO ASSIST THE TRUSS MANUFACTURER. PROVIDE THE TRUSS MANUFACTURER'S ROOF AND FLOOR LAYOUT FOR BUILDING PERMIT APPLICATION AND FOR THE ON-SITE FRAMING. THE DRAFTING SERVICE OFFICE NEEDS TO BE AWARE OF ANY ALTERNATIVES OR CHANGES REGARDING THE ROOF AND FLOOR'S SCHEMATIC LAYOUT BEFORE THE CONSTRUCTION BEGINS. PROVIDE SUPPORT UNDER GIRDER TRUSS & SOLID BLOCKING DOWN TO FOUNDATION.

NOTES:

- FINISH FLOORING IN BATHROOMS, KITCHEN, LAUNDRY ROOM, GENERAL STORAGE AREAS AND ENTRANCES SHALL BE WATER RESISTANT;
- INSTALL STUD REINFORCEMENT TO PERMIT THE FUTURE INSTALLATION OF GRAB BAR IN MAIN BATHROOM AS PER 9.5.2.3. OF O.B.C. 2012;
- WINDOW SIZE AND R/O ARE TO BE VALIDATED WITH VALECRAFT HOMES LTD AND THE MANUFACTURER;
- COORD. FLOOR JOIST, LINTEL, ROOF TRUSS AND POSTS WITH MANUFACTURER SPEC'S AND P.ENG. IN OTHER CASE;
- COORD. LOCATION OF ALL VENTING UNITS, EXTERIOR LIGHTING, ETC. WITH VALECRAFT HOMES LTD AND MANUFACTURERS.

PORCH CONSTRUCTION:
TOP OF CONCRETE TO SLOPE 1" AWAY FROM HOUSE
8" SLOPED TO 7" POURED CONCRETE 32 MPa 10M BARS @ 8" o/c EACH WAY PLUS 10M DOWELS 16" o/c WALL TO SLAB ON CLEAR STONE ON UNDISTURBED SOIL. SLAB TO BEAR ON FOUNDATION WALLS.

NOTE:

- DRAIN WATER HEAT RECOVERY UNIT SHALL BE INSTALLED ACCORDING TO THE ONTARIO BUILDING CODE 2012, SB-12 3.1.1.12. DRAIN WATER HEAT RECOVERY AND THE EFFICIENCY SHALL NOT BE LESS THAN 42%.

GENERAL NOTES:

- 1- ALL POINT LOADS TO BE BLOCKED DOWN TO THE FOUNDATION WALL OR SUPPORTING MEMBER
- 2- ALL BEAMS TO HAVE A MIN 3 1/2" END BEARING
- 3- COORDINATE COLUMNS WITH FINAL LOCATION OF GIRDER TRUSSES AS PER APPROVED ROOF TRUSS SHOP DRAWINGS

LOT: 21 PST7

DATE: 03/13/2025



I, ALEX BECKETT, ARCHITECTURAL MANAGER FOR VALECRAFT HOMES LTD., HAVE REVIEWED THE FOLLOWING DOCUMENTS AND TAKE RESPONSIBILITY FOR THE DESIGN ACTIVITIES.
- PERSONAL BCIN #122537
- TARIOR REGISTRATION NUMBER #47491

** SEE SIGNED SCHEDULE 1: DESIGNER INFORMATION FORM **

THIS DRAWING IS TO BE USED IN CONJUNCTION WITH SCHEDULE B-1A AND ANY 680'S AND MAY SHOW ONLY SOME OF THE CHANGES DETAILED ON THAT DOCUMENT. SHOULD THE DRAWINGS NOT SHOW ALL ITEMS CONTAINED ON A SCHEDULE OR MISS OTHER ITEMS ALTOGETHER, THE SCHEDULE IS CONSIDERED THE GOVERNING DOCUMENT.

ALL CONTRACTORS SHALL PERFORM THEIR WORK WHETHER DESCRIBED OR NOT, ACCORDING TO THE APPLICABLE BUILDING CODE REQUIREMENTS AND MUNICIPAL REGULATIONS.

THE GENERAL CONTRACTOR SHALL CHECK AND VERIFY ALL DIMENSIONS AND REPORT ERRORS AND OMISSIONS TO VALECRAFT'S ARCHITECTURAL DEPARTMENT.

NO DIMENSION SHOULD BE SCALED ON DRAWINGS.

THE GENERAL CONTRACTOR OR SUB-CONTRACTORS WILL BE HELD RESPONSIBLE FOR ALL WORK DONE ON THE CONSTRUCTION SITE.

NOTES:

STEEL LINTEL:

- S1 = L 90x90x6
- S2 = L 90x90x8
- S3 = L 100x90x8
- S4 = L 125x90x8
- S5 = L 125x90x10
- S6 = L 200x100x12
- S7 = L 150x100x10 (8" BEARING)

LINTEL TABLE:

- L1 = 2-2x10 + P2 ON BOTH SIDES
- L2 = 3-2x10 + P3 ON BOTH SIDES
- L3 = 2-1.75x9.5 LVL (1.9E) + P3 ON BOTH SIDES
- L4 = 3-1.75x9.5 LVL (1.9E) + P3 ON BOTH SIDES

* IF LINTEL IS EXPOSED TO THE EXTERIOR, PROVIDE PRESSURE TREATED LUMBER

POST TABLE:

- P1 = 3" ADJUSTABLE STEEL COLUMN
- P10 = HEAVY DUTY, TYPE 2, ADJUSTABLE RED JACK POST BY USP
- P2 = 2-2x4 OR 2-2x6
- P3 = 3-2x4 OR 3-2x6
- P4 = 4-2x4 OR 4-2x6
- P5 = 5-2x4 OR 5-2x6
- P6 = 6-2x4 OR 6-2x6
- P13 = HSS 88.9x88.9x3.18 + 100x200x12 T&B PL. (*)
- P14 = HSS 89x89x4.8 + 100x200x12 T&B PL. (*)
- P15 = HSS 76.2x76.2x4.78 + 100x180x12 T&B PL. (*)
- P16 = HSS 76.2x76.2x4.78 + 130x130x12 T&B PL. (*)
- P17 = HSS 73 O.D.x4.8 + 100x180x12 BOTTOM PL. + 130x160x10 TOP PL. (*)
- (*) = 2-12# ANCH. (WHERE ANCH. PL. NOT USED)

* POST ARE ALL JACK C/W STUD (EX. P2 = 1 JACK + 1 STUD)
* IF NO POST ARE MENTIONED ON PLANS, PROVIDE MIN. A "P2"

- ☉ = SMOKE ALARMS AS PER SECTION 9.10.19. OF THE ONTARIO BUILDING CODE:
 - SHALL HAVE A VISUAL SIGNALING DEVICE;
 - ARE REQUIRED IN EACH SLEEPING ROOM AND HALLWAY;
 - ARE REQUIRED IN EACH SLEEPING ROOM AND HALLWAY;
 - ARE REQUIRED TO BE STORED, INCLUDING BASEMENT; AN ALTERNATIVE POWER SUPPLY CAPABLE OF PROVIDING POWER FOR AT LEAST 7 DAYS IN NORMAL CONDITION, FOLLOWED BY 4 MINUTES OF ALARM; AND
 - CARBON MONOXIDE ALARM ARE ALSO REQUIRED ADJACENT TO EACH SLEEPING AREA.
- ☐ = PROVIDE MECHANICAL EXHAUST TO OUTSIDE

2012 O.B.C. DRAWINGS

REV-1	NO.	DESCRIPTION	DATE	BY
NEW STANDARD DRWG MODIFICATION			09/08/2023	DOYON

DRAWING:

GROUND FLOOR - ELEVATION A

ADDRESS:	SCALE:	DATE:
xx	3/16" = 1'-0"	xx/xx/xxxx

804 - THE MANNING
2023 FOOTPRINT

(STANDARD DRAWINGS)

SHEET:

A7c

ROOF AND FLOOR LAYOUT NOTES:

- ROOF AND FLOOR LAYOUT IS A SCHEMATIC LAYOUT TO ASSIST THE TRUSS MANUFACTURER. PROVIDE THE TRUSS MANUFACTURER'S ROOF AND FLOOR LAYOUT FOR BUILDING PERMIT APPLICATION AND FOR THE ON-SITE FRAMING. THE DRAFTING SERVICE OFFICE NEEDS TO BE AWARE OF ANY ALTERNATIVES OR CHANGES REGARDING THE ROOF AND FLOOR'S SCHEMATIC LAYOUT BEFORE THE CONSTRUCTION BEGINS. PROVIDE SUPPORT UNDER GIRDER TRUSS & SOLID BLOCKING DOWN TO FOUNDATION.

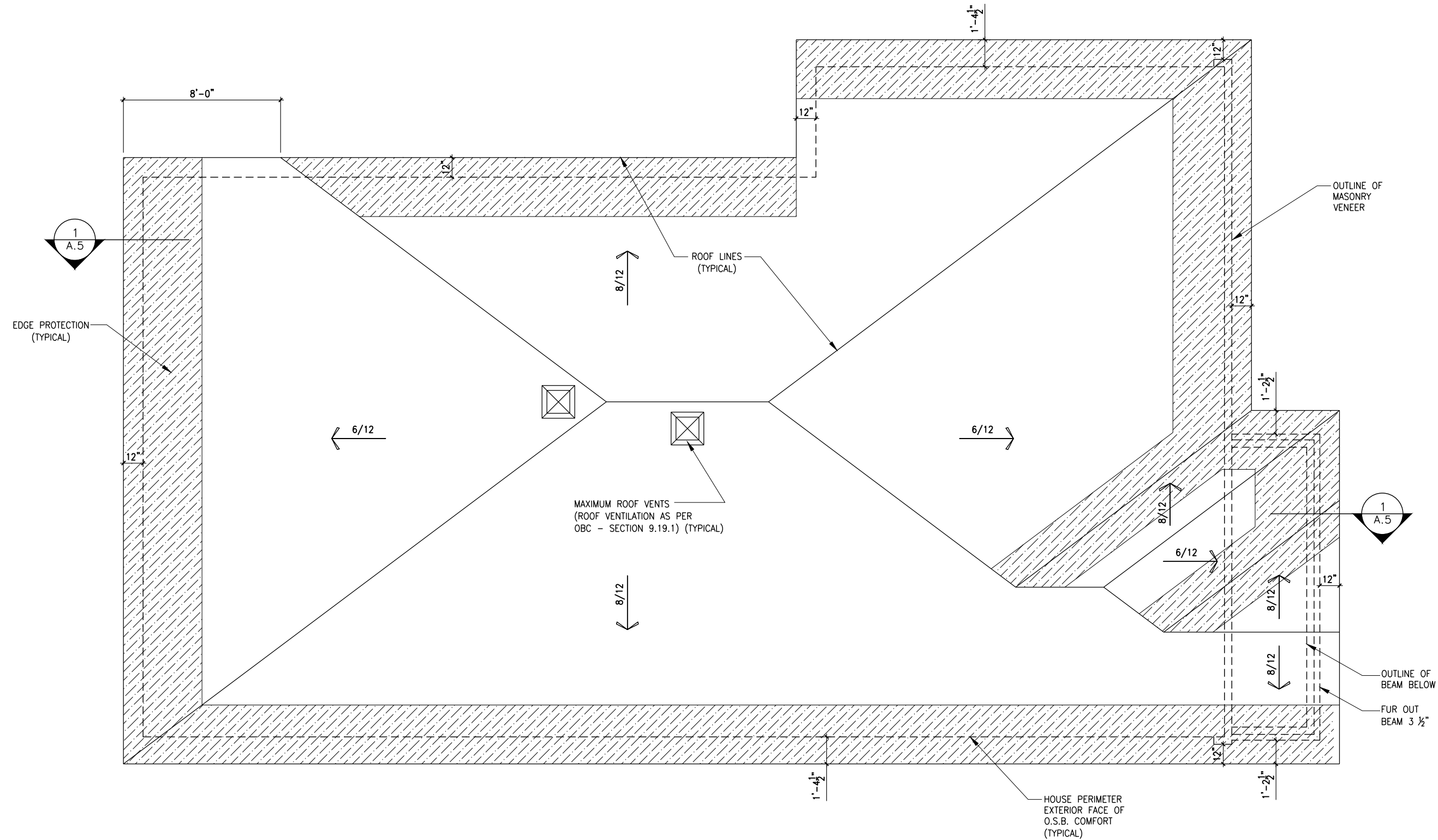

ROOF PLAN - ELEVATION A

SCALE: 3/16" = 1'-0"

LOT: 21 PST7
DATE: 03/13/2025



I, ALEX BECKETT, ARCHITECTURAL MANAGER FOR VALECRAFT HOMES LTD., HAVE REVIEWED THE FOLLOWING DOCUMENTS AND TAKE RESPONSIBILITY FOR THE DESIGN ACTIVITIES.

- PERSONAL BCIN #122537
- TARIION REGISTRATION NUMBER #47491

** SEE SIGNED SCHEDULE 1: DESIGNER INFORMATION FORM **

THIS DRAWING IS TO BE USED IN CONJUNCTION WITH SCHEDULE B-1A AND ANY 680'S AND MAY SHOW ONLY SOME OF THE CHANGES DETAILED ON THAT DOCUMENT. SHOULD THE DRAWINGS NOT SHOW ALL ITEMS CONTAINED ON A SCHEDULE OR MISS OTHER ITEMS ALTOGETHER, THE SCHEDULE IS CONSIDERED THE GOVERNING DOCUMENT.

ALL CONTRACTORS SHALL PERFORM THEIR WORK WHETHER DESCRIBED OR NOT, ACCORDING TO THE APPLICABLE BUILDING CODE REQUIREMENTS AND MUNICIPAL REGULATIONS.

THE GENERAL CONTRACTOR SHALL CHECK AND VERIFY ALL DIMENSIONS AND REPORT ERRORS AND OMISSIONS TO VALECRAFT'S ARCHITECTURAL DEPARTMENT.

NO DIMENSION SHOULD BE SCALED ON DRAWINGS.

THE GENERAL CONTRACTOR OR SUB-CONTRACTORS WILL BE HELD RESPONSIBLE FOR ALL WORK DONE ON THE CONSTRUCTION SITE.

2012 O.B.C. DRAWINGS

REV-1	NEW STANDARD DRWG MODIFICATION	09/08/2023	DOYON
NO.	DESCRIPTION	DATE	BY

DRAWING:

ROOF PLAN - ELEVATION A

ADDRESS:	SCALE:	DATE:
xx	3/16" = 1'-0"	xx/xx/xxxx

804 - THE MANNING
2023 FOOTPRINT
(STANDARD DRAWINGS)

SHEET:

A8a

- ROOF AND FLOOR LAYOUT IS A SCHEMATIC LAYOUT TO ASSIST THE TRUSS MANUFACTURER. PROVIDE THE TRUSS MANUFACTURER'S ROOF AND FLOOR LAYOUT FOR BUILDING PERMIT APPLICATION AND FOR THE ON-SITE FRAMING. THE DRAFTING SERVICE OFFICE NEEDS TO BE AWARE OF ANY ALTERNATIVES OR CHANGES REGARDING THE ROOF AND FLOOR'S SCHEMATIC LAYOUT BEFORE THE CONSTRUCTION BEGINS. PROVIDE SUPPORT UNDER GIRDER TRUSS & SOLID BLOCKING DOWN TO FOUNDATION.

DATE: 03/13/2025



- PERSONAL BCIN #122537
- TARION REGISTRATION NUMBER #47491

SEE SIGNED SCHEDULE 1: DESIGNER INFORMATION FORM

ALL CONTRACTORS SHALL PERFORM THEIR WORK WHETHER DESCRIBED OR NOT, ACCORDING TO THE APPLICABLE BUILDING CODE REQUIREMENTS AND MUNICIPAL REGULATIONS.

NO DIMENSION SHOULD BE SCALED ON DRAWINGS.

THE GENERAL CONTRACTOR OR SUB-CONTRACTORS WILL BE HELD RESPONSIBLE FOR ALL WORK DONE ON THE CONSTRUCTION SITE.

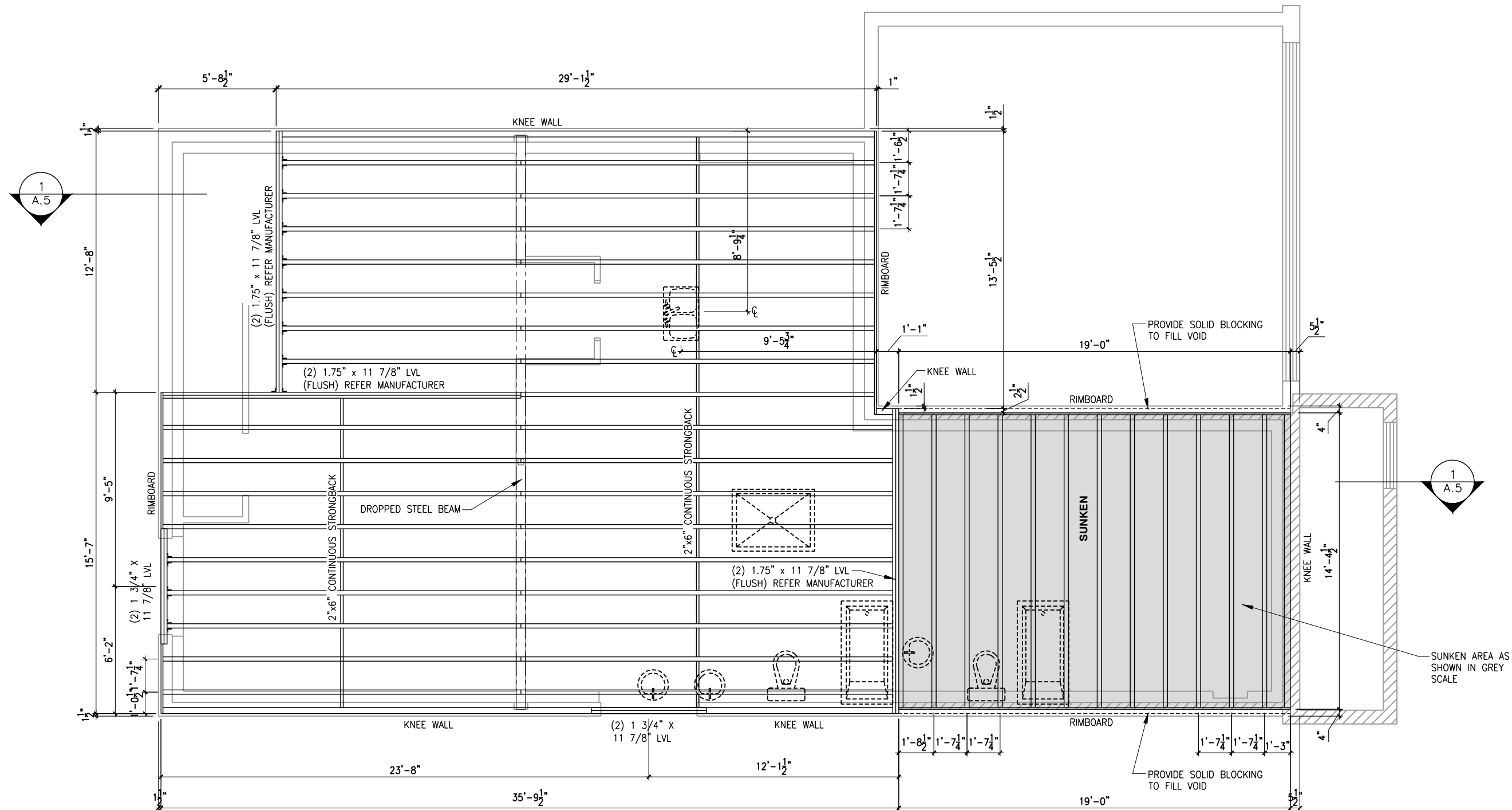

SCALE: 3/16" = 1'-0"

2012 O.B.C. DRAWINGS

REV-1	NEW STANDARD DRWG MODIFICATION	09/08/2023	DOYON
NO.	DESCRIPTION	DATE	BY

ADDRESS: XX	SCALE: 3/16" = 1'-0"	DATE: XX/XX/XXXX
----------------	-------------------------	---------------------

SHEET:

A9

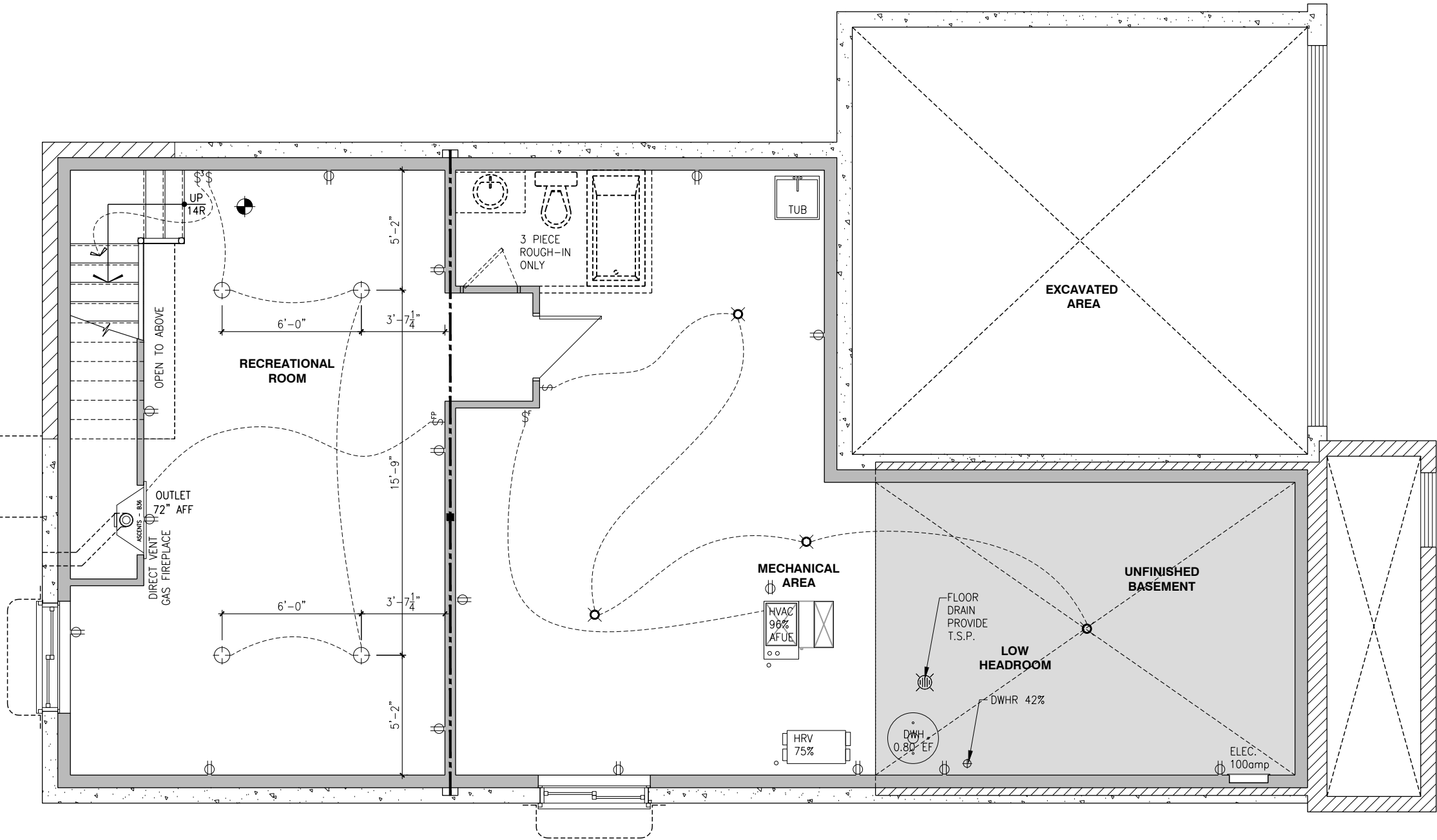
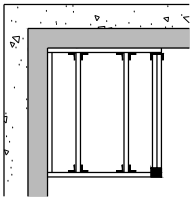

ELECTRICAL PLAN BASEMENT

SCALE: 1/4" = 1'-0"

LOT: 21 PST7
DATE: 03/13/2025



I, ALEX BECKETT, ARCHITECTURAL MANAGER FOR VALECRAFT HOMES LTD., HAVE REVIEWED THE FOLLOWING DOCUMENTS AND TAKE RESPONSIBILITY FOR THE DESIGN ACTIVITIES.
- PERSONAL BCIN #122537
- TARIION REGISTRATION NUMBER #47491

** SEE SIGNED SCHEDULE 1: DESIGNER INFORMATION FORM **

THIS DRAWING IS TO BE USED IN CONJUNCTION WITH SCHEDULE B-1A AND ANY 680'S AND MAY SHOW ONLY SOME OF THE CHANGES DETAILED ON THAT DOCUMENT. SHOULD THE DRAWINGS NOT SHOW ALL ITEMS CONTAINED ON A SCHEDULE OR MISS OTHER ITEMS ALTOGETHER, THE SCHEDULE IS CONSIDERED THE GOVERNING DOCUMENT.

ALL CONTRACTORS SHALL PERFORM THEIR WORK WHETHER DESCRIBED OR NOT, ACCORDING TO THE APPLICABLE BUILDING CODE REQUIREMENTS AND MUNICIPAL REGULATIONS.

THE GENERAL CONTRACTOR SHALL CHECK AND VERIFY ALL DIMENSIONS AND REPORT ERRORS AND OMISSIONS TO VALECRAFT'S ARCHITECTURAL DEPARTMENT.

NO DIMENSION SHOULD BE SCALED ON DRAWINGS.

THE GENERAL CONTRACTOR OR SUB-CONTRACTORS WILL BE HELD RESPONSIBLE FOR ALL WORK DONE ON THE CONSTRUCTION SITE.

- \$ SINGLE POLE SWITCH
- \$ 3 WAY SWITCH
- \$ 4 WAY SWITCH
- \$ FURNACE SWITCH
- \$FP FIREPLACE SWITCH
- \$ DUPLX OUTLET (12" HIGH)
- \$ DUPLX OUTLET (UPPER HALF SWITCH)
- \$GFI GROUND FAULT INTERVOLT
- \$WP WEATHER PROOF DUPLX OUTLET
- \$ SPLIT OUTLET
- \$ 220 VOLT OUTLET
- \$ WALL MOUNTED LIGHT FIXTURE
- \$ CEILING MOUNTED LIGHT FIXTURE
- \$ POT LIGHT
- \$ SMOKE ALARMS AS PER SECTION 9.10.19. OF THE ONTARIO BUILDING CODE:
 - SHALL HAVE A VISUAL SIGNALING DEVICE;
 - ARE REQUIRED IN EACH SLEEPING ROOM AND HALLWAY;
 - ARE REQUIRED ON EACH STOREY, INCLUDING BASEMENT;
 - ARE REQUIRED TO BE PROVIDED WITH BATTERY AS AN ALTERNATIVE POWER SUPPLY CAPABLE OF PROVIDING POWER FOR AT LEAST 7 DAYS IN NORMAL CONDITION, FOLLOWED BY, 4 MINUTES OF ALARM; AND
 - CARBON MONOXIDE ALARM ARE ALSO REQUIRED ADJACENT TO EACH SLEEPING AREA.
- \$ = PROVIDE MECHANICAL EXHAUST TO OUTSIDE

2012 O.B.C. DRAWINGS

REV-1	NEW STANDARD DRWG MODIFICATION	09/08/2023	DOYON
NO.	DESCRIPTION	DATE	BY

DRAWING: ELECTRICAL PLAN - BASEMENT

ADDRESS:	SCALE:	DATE:
xx	3/16" = 1'-0"	xx/xx/xxxx

804 - THE MANNING
2023 FOOTPRINT
(STANDARD DRAWINGS)

E.1

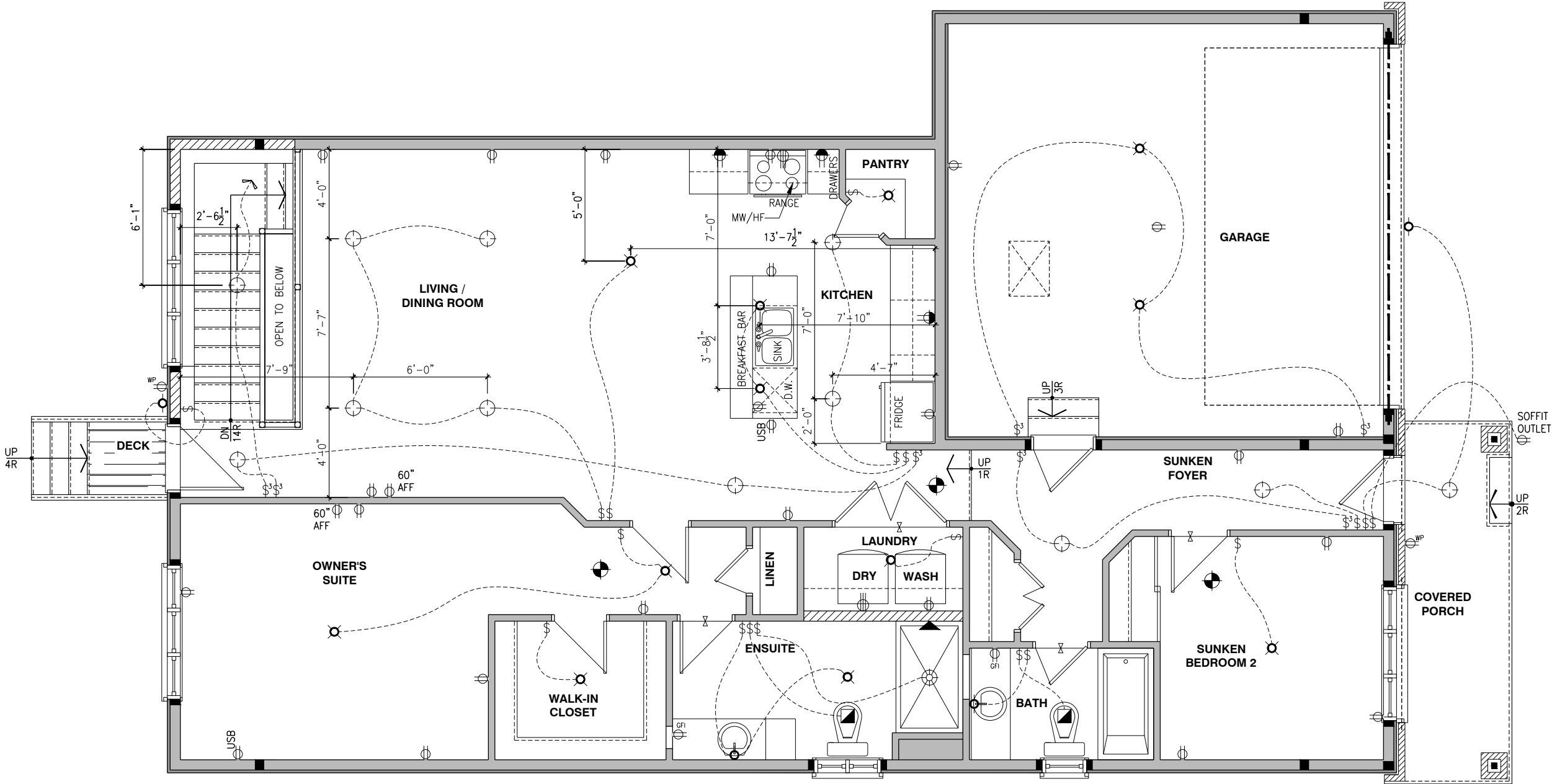

ELECTRICAL PLAN - GROUND FLOOR - 3 BEDROOM - STANDARD KITCHEN - ELEVATION A

SCALE: 1/4" = 1'-0"

LOT: 21 PST7

DATE: 03/13/2025



I, ALEX BECKETT, ARCHITECTURAL MANAGER FOR VALECRAFT HOMES LTD., HAVE REVIEWED THE FOLLOWING DOCUMENTS AND TAKE RESPONSIBILITY FOR THE DESIGN ACTIVITIES.
- PERSONAL BCIN #122537
- TARIION REGISTRATION NUMBER #47491

** SEE SIGNED SCHEDULE 1: DESIGNER INFORMATION FORM **

THIS DRAWING IS TO BE USED IN CONJUNCTION WITH SCHEDULE B-1A AND ANY 680'S AND MAY SHOW ONLY SOME OF THE CHANGES DETAILED ON THAT DOCUMENT. SHOULD THE DRAWINGS NOT SHOW ALL ITEMS CONTAINED ON A SCHEDULE OR MISS OTHER ITEMS ALTOGETHER, THE SCHEDULE IS CONSIDERED THE GOVERNING DOCUMENT.

ALL CONTRACTORS SHALL PERFORM THEIR WORK WHETHER DESCRIBED OR NOT, ACCORDING TO THE APPLICABLE BUILDING CODE REQUIREMENTS AND MUNICIPAL REGULATIONS.

THE GENERAL CONTRACTOR SHALL CHECK AND VERIFY ALL DIMENSIONS AND REPORT ERRORS AND OMISSIONS TO VALECRAFT'S ARCHITECTURAL DEPARTMENT.

NO DIMENSION SHOULD BE SCALED ON DRAWINGS.

THE GENERAL CONTRACTOR OR SUB-CONTRACTORS WILL BE HELD RESPONSIBLE FOR ALL WORK DONE ON THE CONSTRUCTION SITE.

- \$ SINGLE POLE SWITCH
- \$3 3 WAY SWITCH
- \$4 4 WAY SWITCH
- \$F FURNACE SWITCH
- \$FP FIREPLACE SWITCH
- ⊕ DUPLEX OUTLET (12" HIGH)
- ⊕ DUPLEX OUTLET (UPPER HALF SWITCH)
- ⊕GF1 GROUND FAULT INTERVOLT
- ⊕WP WEATHER PROOF DUPLEX OUTLET
- ⊕ SPLIT OUTLET
- ⊕ 220 VOLT OUTLET
- ⊕ WALL MOUNTED LIGHT FIXTURE
- ⊕ CEILING MOUNTED LIGHT FIXTURE
- ⊕ POT LIGHT

- ⊕ = SMOKE ALARMS AS PER SECTION 9.10.19. OF THE ONTARIO BUILDING CODE:
 - SHALL HAVE A VISUAL SIGNALING DEVICE;
 - ARE REQUIRED IN EACH SLEEPING ROOM AND HALLWAY;
 - ARE REQUIRED ON EACH STOREY, INCLUDING BASEMENT;
 - ARE REQUIRED TO BE PROVIDED WITH BATTERY AS AN ALTERNATIVE POWER SUPPLY CAPABLE OF PROVIDING POWER FOR AT LEAST 7 DAYS IN NORMAL CONDITION, FOLLOWED BY, 4 MINUTES OF ALARM; AND
 - CARBON MONOXIDE ALARM ARE ALSO REQUIRED ADJACENT TO EACH SLEEPING AREA.

■ = PROVIDE MECHANICAL EXHAUST TO OUTSIDE

2012 O.B.C. DRAWINGS

REV-1	NEW STANDARD DRWG MODIFICATION	09/08/2023	DOYON
NO.	DESCRIPTION	DATE	BY

DRAWING: ELECTRICAL PLAN
GROUND FLOOR - ELEV. A

ADDRESS: xx SCALE: 3/16" = 1'-0" DATE: xx/xx/xxxx

804 - THE MANNING
2023 FOOTPRINT

(STANDARD DRAWINGS)

SHEET:

E.2