

CONSTRUCTION SUMMARY

Joshua Creek - 221-6 ARBOURVIEW (TH-02) B END

Registere Plan Number: Municipal Address: Closing: **28-Aug-23**

MISCELLANEOUS

Inv.537 2	1 - Purchaser has attended a Structural appointment at the Decor Centre & has DECLINED any additional upgrades and accepts and acknowledges that there will be no further structural changes/additions/deletions to be made upon signing
Line 10775	Note: **INVOICE HAS BEEN PREPARED BY TERRI PARISANI ON PURCHASER'S BEHALF, AS PER THE APS, AND OUR DISCUSSIONS**
31Mar23 / 11May23	<p>Purchasers are aware & accept that ANY changes made to upgrades after signing this Purchasers Extra Form are subject to an administration fee</p> <p>Purchaser accepts & acknowledges that all upgrades are to be approved by construction before the invoice is accepted</p>

VACCUM/BELL

Inv.537 1	1 - CAT 6A LOCATION SKETCH. LOCATIONS MAY VARY SLIGHTLY DUE TO JOIST LOCATIONS (STD)
Line 10749	Note:
31Mar23 / 11May23	

07221-6
Sch/Day 1, 23
SCHEDULE "H"

GROUND FLOOR ELEV. B
END CONDITION

SECOND FLOOR ELEV. B
END CONDITION CORNER UPGRADE

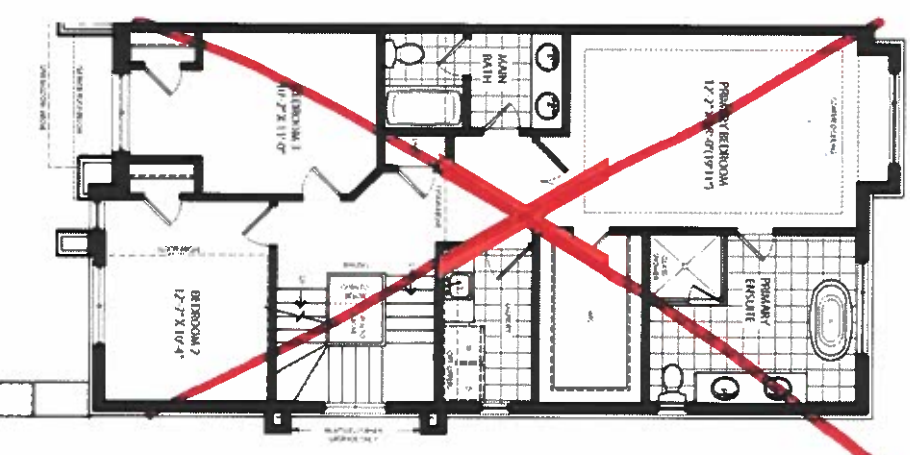
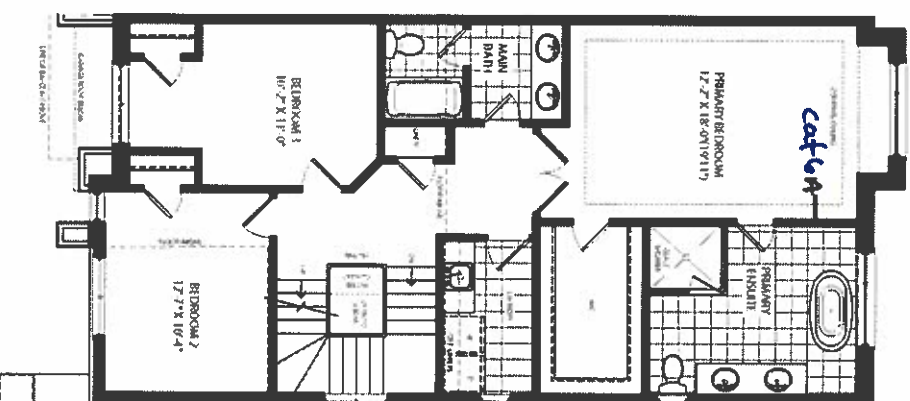
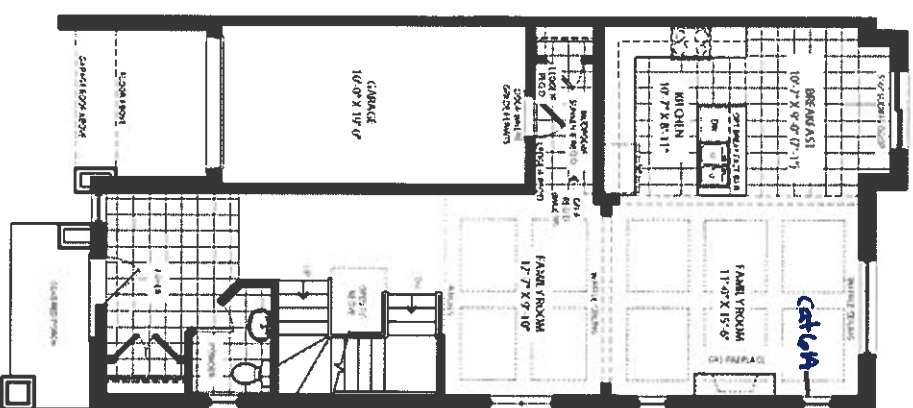

21/04/2019 10:40 AM
 I hereby certify that the above information is true and correct to the best of my knowledge and belief.
 Signature: [Signature]
 Name: [Name]
 Designation: [Designation]
 Date: [Date]

VALERY
HOMES