



CONSTRUCTION SUMMARY

Joshua Creek - 75 LIBERTY (42-03) B

Registere Plan Number: Municipal Address: Closing: 18-Aug-23

BONUS

| | |
|---|--|
| Inv.414 25 Line 8369 15Jun22 / 25Oct23 | 1 - BONUS PACKAGE: \$5,000.00 WORTH OF UPGRADES FROM VALERY HOMES DÉCOR CENTRE IS BEING APPLIED TOWARD THE STRUCTURAL APPOINTMENT Note: |
| Inv.566 58 Line 11347 6Feb24 / 17Feb24 | 1 - CREDIT FOR DELAYED CLOSING Note: |
| Inv.566 59 Line 11381 6Feb24 / 17Feb24 | 1 - BONUS PACKAGE: \$7500.00 WORTH OF UPGRADES FROM VALERY HOMES DÉCOR CENTRE IS BEING APPLIED TOWARD THE COLOUR APPOINTMENT Note: |

CABINETRY

| | |
|---|---|
| Inv.566 40 Line 11330 6Feb24 / 17Feb24 | 1 - KITCHEN: INSTALL FRIDGE ENCLOSURE WITH ONE GABLE (H04) Note: |
| Inv.566 41 Line 11331 6Feb24 / 17Feb24 | 3 - KITCHEN: INSTALL THREE (3) TOP DRAWERS IN KITCHEN ISLAND (B07) Note: |
| Inv.566 42 Line 11332 6Feb24 / 17Feb24 | 21 - KITCHEN: INSTALL STACKED UPPER CABINETS (A03) Note: |
| Inv.566 43 Line 11333 6Feb24 / 17Feb24 | 2 - KITCHEN: INSTALL DEEP STACKED CABINETS- TWO (2) BOXES Note: |
| Inv.566 44 Line 11334 6Feb24 / 17Feb24 | 4 - KITCHEN: INSTALL CROWN MOULDING (J08) Note: |
| Inv.566 45 Line 11335 6Feb24 / 17Feb24 | 3 - KITCHEN: INSTALL LIGHT VALANCE Note: |



CONSTRUCTION SUMMARY

Joshua Creek - 75 · LIBERTY (42-03) B

Registere Plan Number: Municipal Address: Closing: 18-Aug-23

| | |
|---|---|
| Inv.566 46 Line 11336 6Feb24 / 17Feb24 | 1 - KITCHEN: INSTALL WALL OVEN, PROUD INSTALLATION (H19) Note: |
| Inv.566 30 Line 11320 6Feb24 / 17Feb24 | 1 - KITCHEN: INSTALL LEVEL 6 CABINET DOORS THROUGHOUT Note: |
| Inv.566 31 Line 11321 6Feb24 / 17Feb24 | 1 - LAUNDRY ROOM: INSTALL LEVEL 3 CABINETS THROUGHOUT ROOM Note: |
| Inv.566 32 Line 11322 6Feb24 / 17Feb24 | 1 - SHARED BATH: INSTALL LEVEL 3 CABINETS THROUGHOUT ROOM Note: |
| Inv.566 33 Line 11323 6Feb24 / 17Feb24 | 1 - MASTER ENSUITE: INSTALL LEVEL 3 CABINETS THROUGHOUT ROOM Note: |
| Inv.566 34 Line 11324 6Feb24 / 17Feb24 | 1 - ENSUITE 4: INSTALL LEVEL 3 CABINETS THROUGHOUT ROOM Note: |
| Inv.566 35 Line 11325 6Feb24 / 17Feb24 | 1 - BASEMENT BATH: INSTALL LEVEL 3 CABINETS THROUGHOUT ROOM Note: |
| Inv.566 36 Line 11326 6Feb24 / 17Feb24 | 1 - MUDROOM: INSTALL LEVEL 3 CABINETS THROUGHOUT ROOM Note: |
| Inv.566 37 Line 11327 6Feb24 / 17Feb24 | 1 - KITCHEN: INSTALL RECYCLE BIN (B17) Note: |
| Inv.566 38 Line 11328 6Feb24 / 17Feb24 | 1 - KITCHEN: INSTALL COOKTOP CABINET, WITH 2 POT DRAWERS BELOW (H27) Note: |



CONSTRUCTION SUMMARY

Joshua Creek - 75 LIBERTY (42-03) B

Registere Plan Number: Municipal Address: Closing: 18-Aug-23

CARPET

| | |
|---|---|
| Inv.566 53 Line 11343 6Feb24 / 17Feb24 | 1 - 2ND FLOOR BEDROOMS AND BASEMENT: INSTALL 1ST UPGRADE CARPET THROUGHOUT CARPETED AREAS Note: |
| Inv.566 54 Line 11344 6Feb24 / 17Feb24 | 1 - 2ND FLOOR BEDROOMS AND BASEMENT: INSTALL 1ST UPGRADE UNDERPAD THROUGHOUT CARPETED AREAS Note: |

CEILING

| | |
|---|--|
| Inv.566 55 Line 11345 6Feb24 / 17Feb24 | 1 - FAMILY ROOM: INSTALL 6x6 CROWN MOULDING IN THE WAFFLE OF THE FAMILY ROOM Note: |
| Inv.566 56 Line 11380 6Feb24 / 17Feb24 | 1 - MASTER BEDROOM: INSTALL A105 6x6 CROWN MOULDING IN THE MASTER BEDROOM Note: |

CEILING

| | |
|--|--|
| Inv.414 7 Line 8349 15Jun22 / 25Oct23 | 1 - 2ND FLOOR: INSTALL SMOOTH CEILING, SECOND FLOOR Note: |
|--|--|

CERAMIC TILE

| | |
|---|--|
| Inv.566 49 Line 11339 6Feb24 / 17Feb24 | 1 - KITCHEN/ BREAKFAST AREA: INSTALL UPGRADE 6 TILE Note: |
| Inv.566 50 Line 11340 6Feb24 / 17Feb24 | 1 - FOYER: INSTALL UPGRADE 6 TILE Note: |
| Inv.566 51 Line 11341 6Feb24 / 17Feb24 | 1 - POWDER ROOM: INSTALL UPGRADE 6 TILE Note: |



CONSTRUCTION SUMMARY

Joshua Creek - 75 LIBERTY (42-03) B

Registere Plan Number: Municipal Address: Closing: 18-Aug-23

COUNTERTOP

| | |
|-----------------------------|--|
| Inv.566 52 Line 11342 | 1 - KITCHEN: INSTALL MSI 2 ON BACKSPLASH. INCLUDES AREA BEHIND THE CHIMNEY HOOD FAN Note: |
| 6Feb24 / 17Feb24 | |
| Inv.566 47 Line 11337 | 1 - KITCHEN: INSTALL MSI 2 THROUGHOUT KITCHEN Note: |
| 6Feb24 / 17Feb24 | |
| Inv.566 48 Line 11338 | 1 - KITCHEN: INSTALL MSI 2 OPTION BREAKFAST BAR ON KITCHEN ISLAND Note: |
| 6Feb24 / 17Feb24 | |
| Inv.566 39 Line 11329 | 1 - KITCHEN: COOKTOP CUT OUT Note: |
| 6Feb24 / 17Feb24 | |

ELECTRICAL

| | |
|----------------------------|---|
| Inv.414 18 Line 8360 | 7 - UPPER HALL: INSTALL SEVEN (7) POT LIGHTS - 4" LED - INSULATED CEILINGS. LOCATIONS MAY VARY SLIGHTLY DUE TO JOIST LOCATIONS. DELETE STANDARD LIGHTS Note: |
| 15Jun22 / 25Oct23 | |
| Inv.414 19 Line 8361 | 2 - FOYER - FRONT DOOR: TIMER - INSTALL TWO (2) TIMERS FOR INTERIOR AND EXTERIOR LIGHTING. INSTALL A TIMER FOR THE FOYER LIGHT AND ONE FOR THE EXTERIOR LIGHT AT THE FRONT DOOR. Note: |
| 15Jun22 / 25Oct23 | |
| Inv.414 21 Line 8363 | 1 - KITCHEN: INSTALL CABINET LIGHTING - UNDERMOUNT T-5 LED VALANCE LIGHT Note: |
| 15Jun22 / 25Oct23 | |
| Inv.414 8 Line 8350 | 1 - FAMILY ROOM: INSTALL ELECTRICAL - ROUGH-IN FOR DEDICATED 15 AMP 120 V FOR TV ABOVE FIREPLACE Note: |
| 15Jun22 / 25Oct23 | |
| Inv.414 5 Line 8347 | 1 - KITCHEN: INSTALL ELECTRICAL - ROUGH-IN FOR DEDICATED 15 AMP 120 V FOR DISHWASHER Note: |
| 15Jun22 / 25Oct23 | |



CONSTRUCTION SUMMARY

Joshua Creek - 75 LIBERTY (42-03) B

Registere Plan Number: Municipal Address: Closing: 18-Aug-23

| | |
|-------------------|---|
| Inv.414 6 | 1 - KITCHEN: INSTALL ELECTRICAL - ROUGH-IN FOR DEDICATED 30 - 40 AMP 220 V BUILT-IN WALL OVEN |
| Line 8348 | Note: |
| 15Jun22 / 25Oct23 | |
| Inv.414 3 | 1 - KITCHEN: INSTALL RECEPTACLES - ADDITIONAL 15 AMP 120 VOLT RECEPTACLE, FOR GAS STOVE |
| Line 8344 | Note: |
| 15Jun22 / 25Oct23 | |
| Inv.414 10 | 1 - KITCHEN: CEILING FIXTURE - RELOCATE STANDARD CEILING FIXTURE, ABOVE THE ISLAND. LOCATIONS MAY VARY SLIGHTLY DUE TO JOIST LOCATIONS |
| Line 8352 | Note: |
| 15Jun22 / 25Oct23 | |
| Inv.414 11 | 1 - KITCHEN: INSTALL CEILING LIGHT ROUGH IN - FOR 1 CEILING LIGHT, ON EXISTING SWITCH (DOES NOT INCLUDE FIXTURE), ABOVE ISLAND ON SAME SWITCH AS STANDARD LIGHT. LOCATIONS MAY VARY SLIGHTLY DUE TO JOIST LOCATIONS |
| Line 8353 | Note: |
| 15Jun22 / 25Oct23 | |
| Inv.414 12 | 6 - FAMILY ROOM: INSTALL SIX (6) POT LIGHTS - 4" LED NON-INSULATED CEILINGS, DELETE STANDARD LIGHT. LOCATIONS MAY VARY SLIGHTLY DUE TO JOIST LOCATIONS |
| Line 8354 | Note: |
| 15Jun22 / 25Oct23 | |
| Inv.414 13 | 3 - MAIN HALL (BY FAMILY ROOM): INSTALL THREE (3) POT LIGHTS- 4" LED NON-INSULATED CEILINGS. DELETE STANDARD LIGHT. LOCATIONS MAY VARY SLIGHTLY DUE TO JOIST LOCATIONS |
| Line 8355 | Note: |
| 15Jun22 / 25Oct23 | |
| Inv.414 14 | 5 - MAIN HALL (BY DEN/DINING RM): INSTALL FIVE (5) POT LIGHTS - 4" LED NON-INSULATED CEILINGS. DELETE STANDARD LIGHT. LOCATIONS MAY VARY SLIGHTLY DUE TO JOIST LOCATIONS |
| Line 8356 | Note: |
| 15Jun22 / 25Oct23 | |
| Inv.414 15 | 6 - KITCHEN: INSTALL SIX (6) POT LIGHTS, ON SEPARATE SWITCH - 4" LED NON-INSULATED CEILINGS. DELETE STANDARD LIGHT. LOCATIONS MAY VARY SLIGHTLY DUE TO JOIST LOCATIONS |
| Line 8357 | Note: |
| 15Jun22 / 25Oct23 | |
| Inv.414 16 | 1 - KITCHEN: APPLIANCE - RELOCATE STANDARD APPLIANCE. STOVE TO BE MOVED OVER TOWARDS SINK WALL TO ACCOMODATE SPACE FOR A WALL OVEN. SEE SKETCH. |
| Line 8358 | Note: |
| 15Jun22 / 25Oct23 | |



CONSTRUCTION SUMMARY

Joshua Creek - 75 LIBERTY (42-03) B

Registere Plan Number: Municipal Address: Closing: 18-Aug-23

GARAGE DOORS

| | |
|----------------------------|--|
| Inv.414 24 Line 8366 | 2 - GARAGE: INSTALL TWO (2) OVERHEAD GARAGE DOOR - LIFTMASTER 8355W - 1/2 HP BELT - INCLUDES 2 REMOTES & 1 KEYPAD - 8 FT Note: |
| 15Jun22 / 25Oct23 | |

HVAC

| | |
|----------------------------|---|
| Inv.414 1 Line 8340 | 1 - CAT 6-A LOCATION SKETCH. LOCATIONS MAY VARY SLIGHTLY DUE TO JOIST LOCATIONS Note: |
| 15Jun22 / 25Oct23 | |
| Inv.414 2 Line 8341 | 1 - KITCHEN: INSTALL GAS PIPING AND OTHER - GAS LINE R/I FOR BASEMENT OR MAIN FLOOR - STOVE Note: |
| 15Jun22 / 25Oct23 | |
| Inv.414 20 Line 8362 | 1 - AIR CONDITIONER AND FLOW - THROUGH HUMIDIFIRE AND MEDIA FILTER - ANX13 - 13 SEER - R - 410A - 4.0 TON - WITH FLOW THRU HUMIDIFIER AND 5 INCH MEDIA FILTER Note: |
| 15Jun22 / 25Oct23 | |

MISCELLANEOUS

| | |
|-----------------------------|---|
| Inv.414 26 Line 8370 | 1 - Purchaser has attended a Structural appointment at the Decor Centre & has DECLINED any additional upgrades and accepts and acknowledges that there will be no further structural changes/additions/deletions to be made upon signing Note: |
| 15Jun22 / 25Oct23 | |
| Inv.414 27 Line 10886 | 1 - CHARGE TO REOPEN FILE. ELECTRIC FIREPLACE AND PLUG HAVE BEEN REMOVED FROM ORIGINAL INVOICE AND ORIGINAL FLOOR PLAN CHANGED BACK TO SHOW STANDARD FIREPLACE CHARGE IS FOR REOPENING, PLUS 10% HOLDBACK FEE Note: CREDIT ON INVOICE TO BE USED TOWARDS COLOUR APPOINTMENT |
| 15Jun22 / 25Oct23 | |
| Inv.566 28 Line 11318 | 1 - CREDIT BECAUSE OF ITEMS REMOVED FROM STRUCTURAL INVOICE Note: |
| 6Feb24 / 17Feb24 | |



CONSTRUCTION SUMMARY

Joshua Creek - 75 LIBERTY (42-03) B

Registere Plan Number: Municipal Address: Closing: 18-Aug-23

| | |
|-------------------|---|
| Inv.566 29 | 1 - CREDIT FOR DEPOSIT LEFT AT STRUCTURAL APPOINTMENT FOR KITCHEN REDESIGN |
| Line 11319 | Note: |
| 6Feb24 / 17Feb24 | |
| Inv.414 17 | 1 - DEPOSIT FOR REDESIGNED KITCHEN. AMOUNT TO BE DEDUCTED FROM KITCHEN DESIGN AT COLOUR APPOINTMENT. MUST BE USED TOWARDS KITCHEN CABINET UPGRADES. FULL AMOUNT IS NON-REFUNDABLE IF PURCHASER DOES NOT UPGRADE THE KITCHEN |
| Line 8359 | Note: |
| 15Jun22 / 25Oct23 | |
| Inv.566 60 | 1 - Purchaser has attended a Colour appointment at the Decor Centre & has DECLINED any additional upgrades and accepts and acknowledges that there will be no further structural changes/additions/deletions to be made. |
| Line 11382 | Note: Purchasers are aware & accepts that ANY changes made to upgrades after signing this Purchasers Extra Form are subject to a minimum administration fee |
| 6Feb24 / 17Feb24 | |

PLUMBING

| | |
|--|---|
| Inv.414 4 | 1 - KITCHEN: INSTALL EXTRA ROUGH-IN LINE FOR FRIDGE ICE MAKER WITH SHUT-OFF |
| Line 8346 | Note: |
| 15Jun22 / 25Oct23 | |
| Inv.414 22 | 1 - SHARED BATH: CONVERT TUB TO SHOWER, INCLUDES 1 SIDE OF FRAMED GLASS, CHROME |
| Line 8364 | Note: |
| 15Jun22 / 25Oct23 | |
| Inv.414 23 | 2 - MASTER ENSUITE - SHARED BATH: INSTALL 2 HAND HELD SHOWER: |
| MOEN POSI-TEMP SHOWER ONLY WITH 3 FUNCTION TRANSFER VALVE/ TRIM AND SLIDE BAR WITH HAND SHOWER | |
| TL182EP/ U361CI/ UT2721/ 3669EP/ A725/ 62320 | |
| Line 8365 | Note: |
| 15Jun22 / 25Oct23 | |

RAILING

| | |
|---|---|
| Inv.566 57 | 1 - STAIRCASE: INSTALL 2ND UPGRADE RAILING. |
| HANDRAIL: MODERN RECTANGLE, PICKETS: STEEL 1/2" PLAIN/SINGLE COLLAR/PLAIN W/SHOES, POST: SQUARE, CHAMFORD W/CAP | |
| Line 11346 | Note: |
| 6Feb24 / 17Feb24 | |



CONSTRUCTION SUMMARY

Joshua Creek - 75 LIBERTY (42-03) B

Registere Plan Number: Municipal Address: Closing: 18-Aug-23

VACCUM/BELL

| | |
|-------------------|--|
| Inv.414 | 1 - FAMILY ROOM: INSTALL 1 1/4" ORANGE FLEX CONDUIT ABOVE FIREPLACE FOR TV |
| 9 | |
| Line 8351 | Note: |
| 15Jun22 / 25Oct23 | |

LIBERTY
23

JOSHUA CREEK
MONTAGE

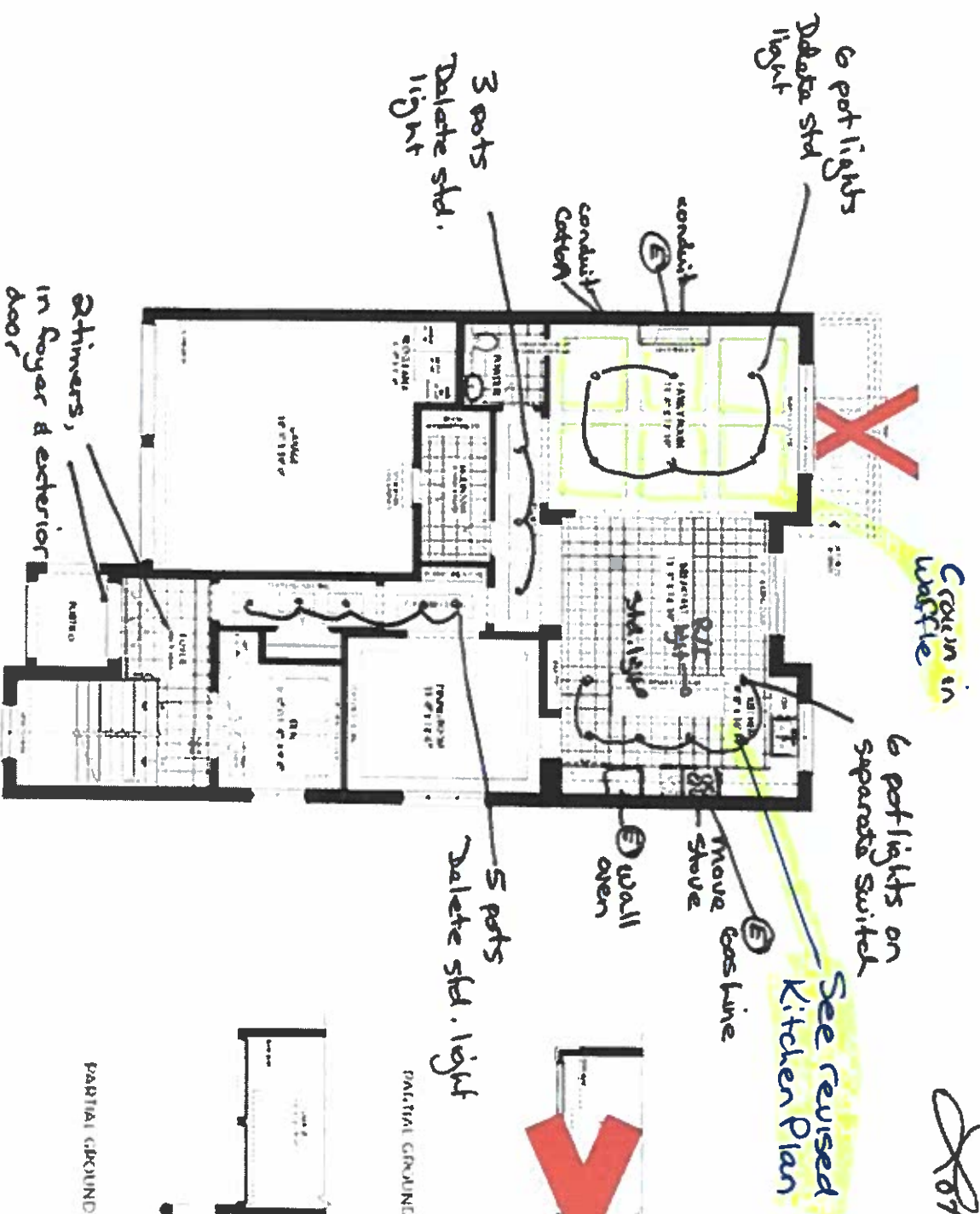

GROUND FLOOR ELEV A



Not 75
June 15, 22
Not 75
Jul. 13, 24

NOT TO SCALE. THIS IS A PRELIMINARY FLOOR PLAN. IT IS SUBJECT TO CHANGE WITHOUT NOTICE. THE CLIENT AGREES TO HOLD THE ARCHITECT HARMLESS FROM ANY AND ALL CLAIMS, DAMAGES, LOSSES, AND EXPENSES, INCLUDING REASONABLE ATTORNEY'S FEES, THAT MAY BE ASSERTED AGAINST THE ARCHITECT BY ANY THIRD PARTY AS A RESULT OF THE CLIENT'S USE OF THE PRELIMINARY FLOOR PLAN. THE CLIENT'S USE OF THE PRELIMINARY FLOOR PLAN IS LIMITED TO THE PROJECT AND THE CLIENT'S OWN USE. THE CLIENT IS NOT TO REPRODUCE, COPY, OR DISTRIBUTE THE PRELIMINARY FLOOR PLAN TO ANY OTHER PARTY WITHOUT THE WRITTEN CONSENT OF THE ARCHITECT.

VALERY
HOMES

2.7

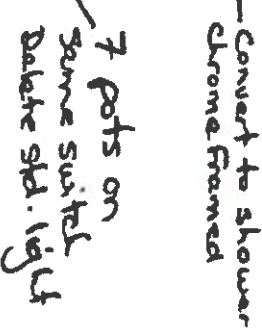
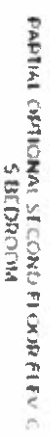
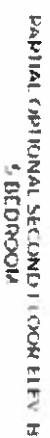
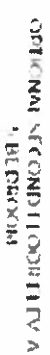

Crown Moulding

75

⑤

June 15, 22

78

Feb. 13, 24

MONTAGE

五、

[illegible]

•



A floor plan of a building with a large red X over the central area, indicating a fire hazard or unsafe condition. The plan shows a central corridor and several rooms. On the left, there is a room labeled 'FLOOR AREA' and a room labeled 'COLD ROOM'. On the right, there is a room labeled 'KITCHEN' and a room labeled 'BATH'. The red X is placed over the central corridor and the 'KITCHEN' area.



Lot 75
June 15, 22

80775
07.13.24

[illegible]

VALERY



LOT 75

Drawn By:
Date: February 14, 2024
Scale: Not To Scale

Approved By Builder:

Date:

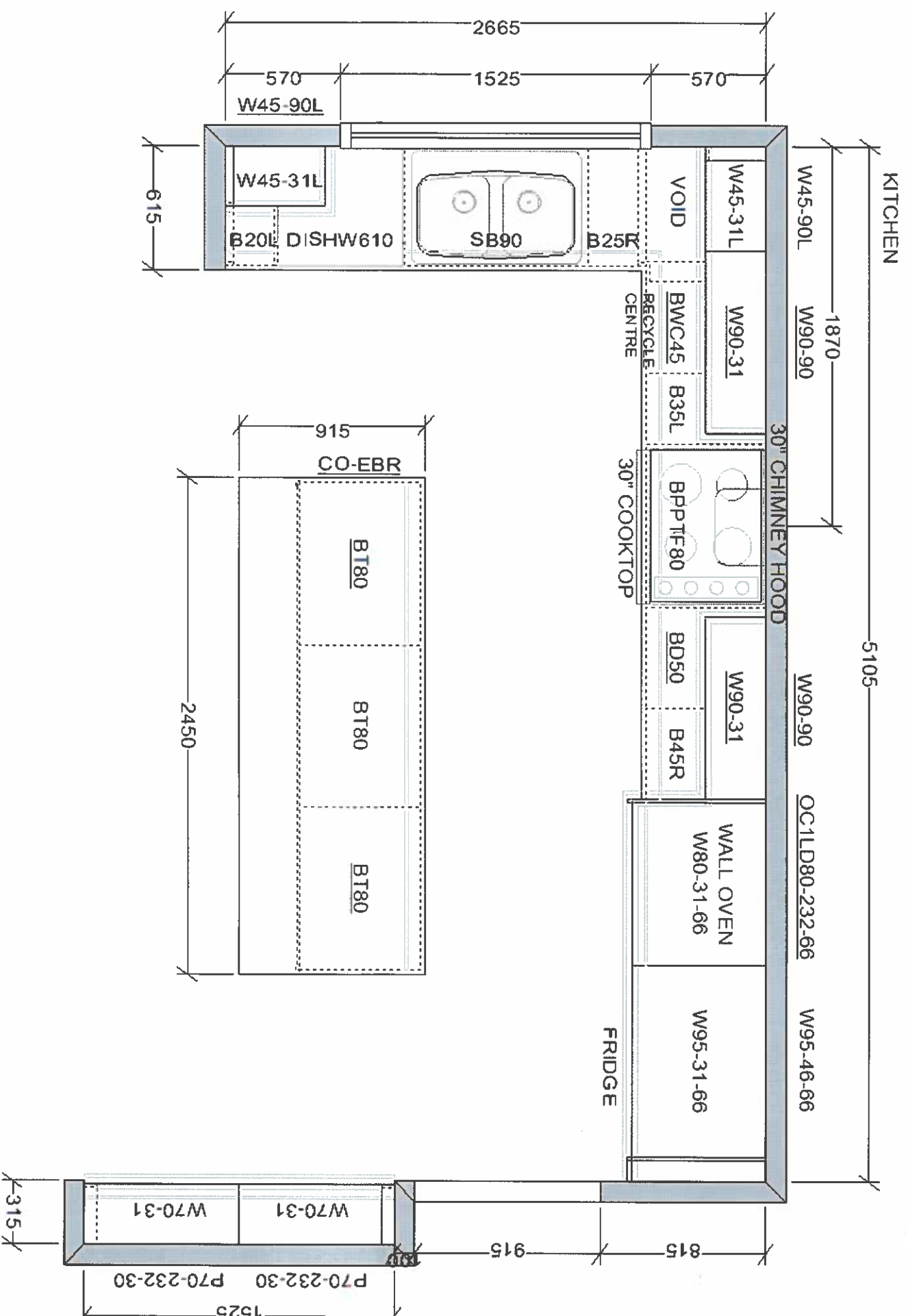

This sketch is for DESIGN PURPOSES ONLY – It is not meant to be an exact rendition.



F R E N D E L
K I T C H E N S L I M I T E D
1350 Sheppard Drive Mississauga, ON L4W 1C3

VALERY HOMES
JOSHUA CREEK
LOT 75

Drawn By:
Date: February 14, 2024
Scale: Not To Scale

Approved By Builder:

Date:

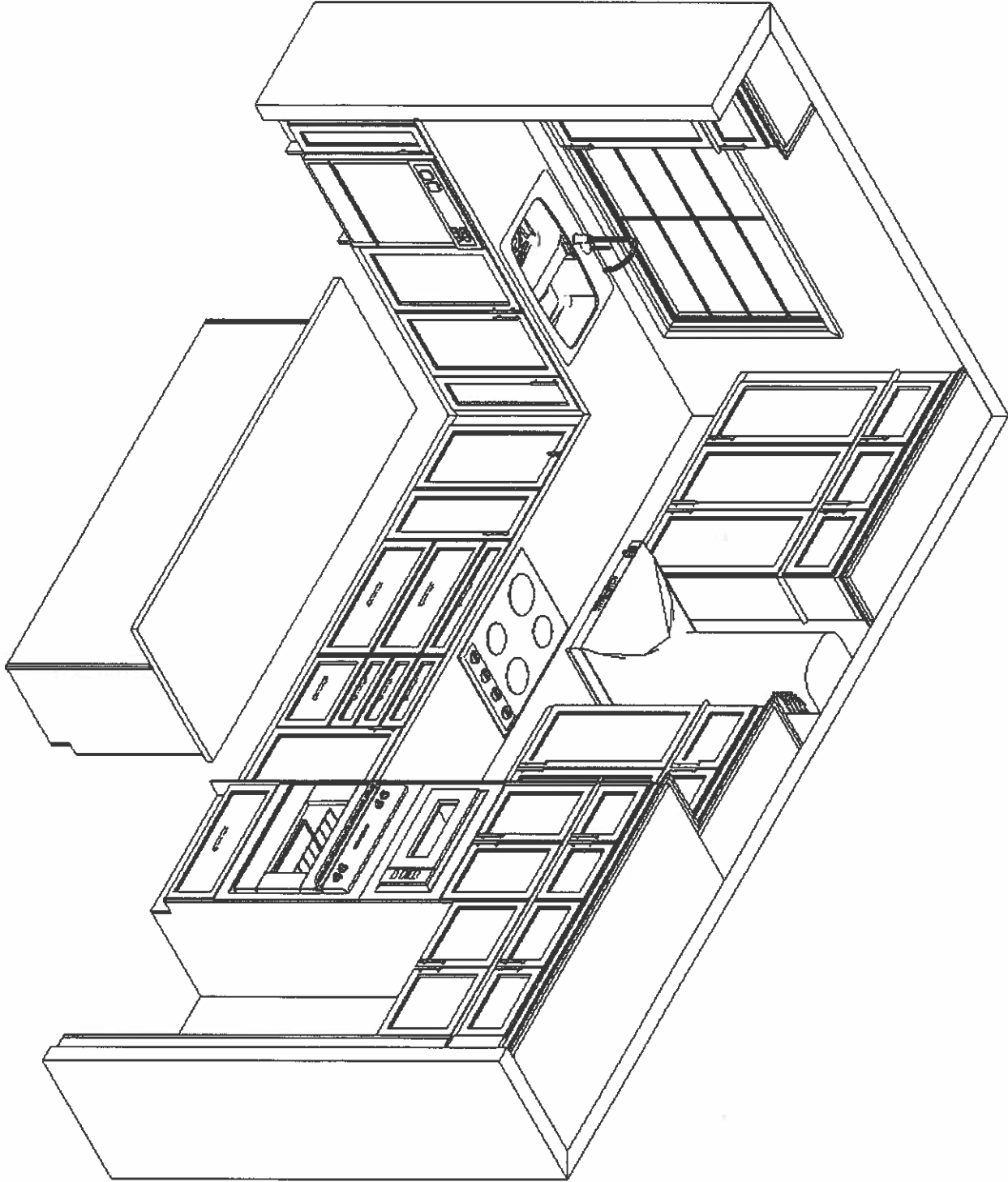
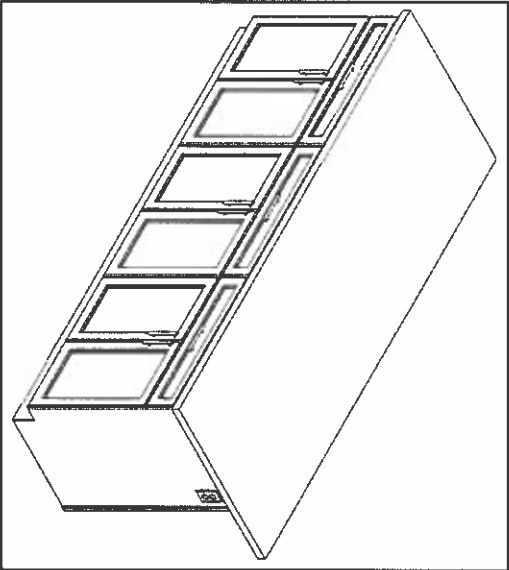
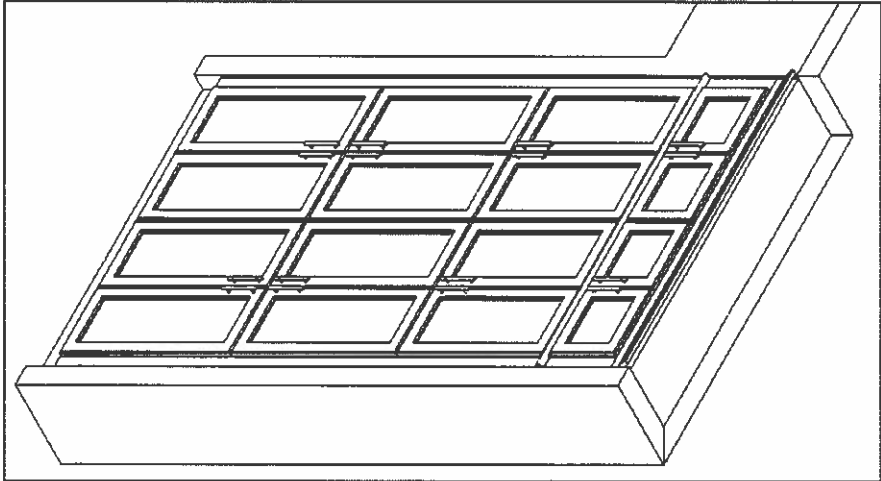

This sketch is for DESIGN PURPOSES ONLY – It is not meant to be an exact rendition.

VALERY HOMES
JOSHUA CREEK
LOT 75

Drawn By:
Date: February 14, 2024
Scale: Not To Scale

Approved By Builder:

Date:

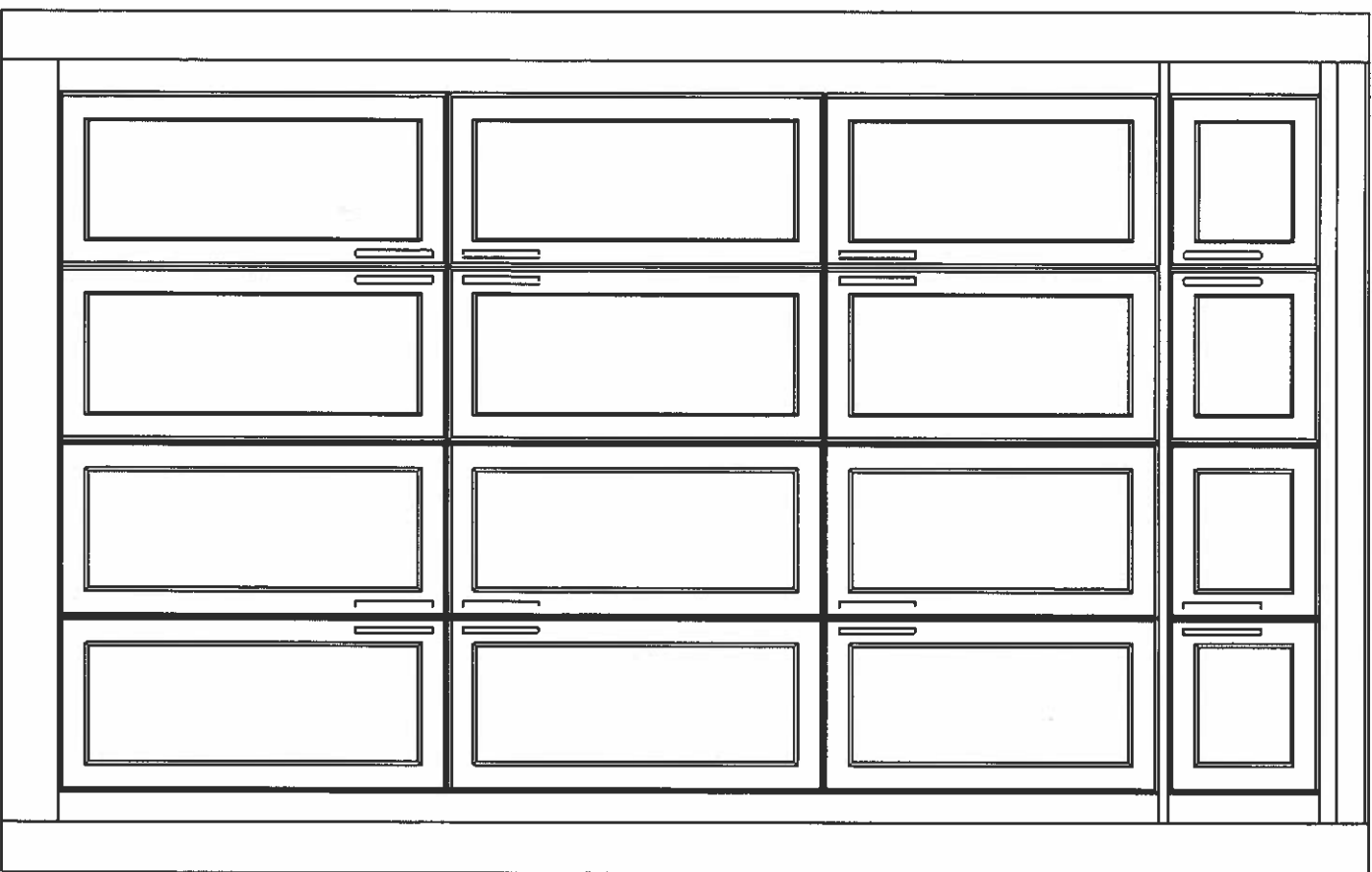

This sketch is for DESIGN PURPOSES ONLY – It is not meant to be an exact rendition.

VALERY HOMES
JOSHUA CREEK
LOT 75

Drawn By:
Date: February 14, 2024
Scale: Not To Scale

Approved By Builder:

Date:

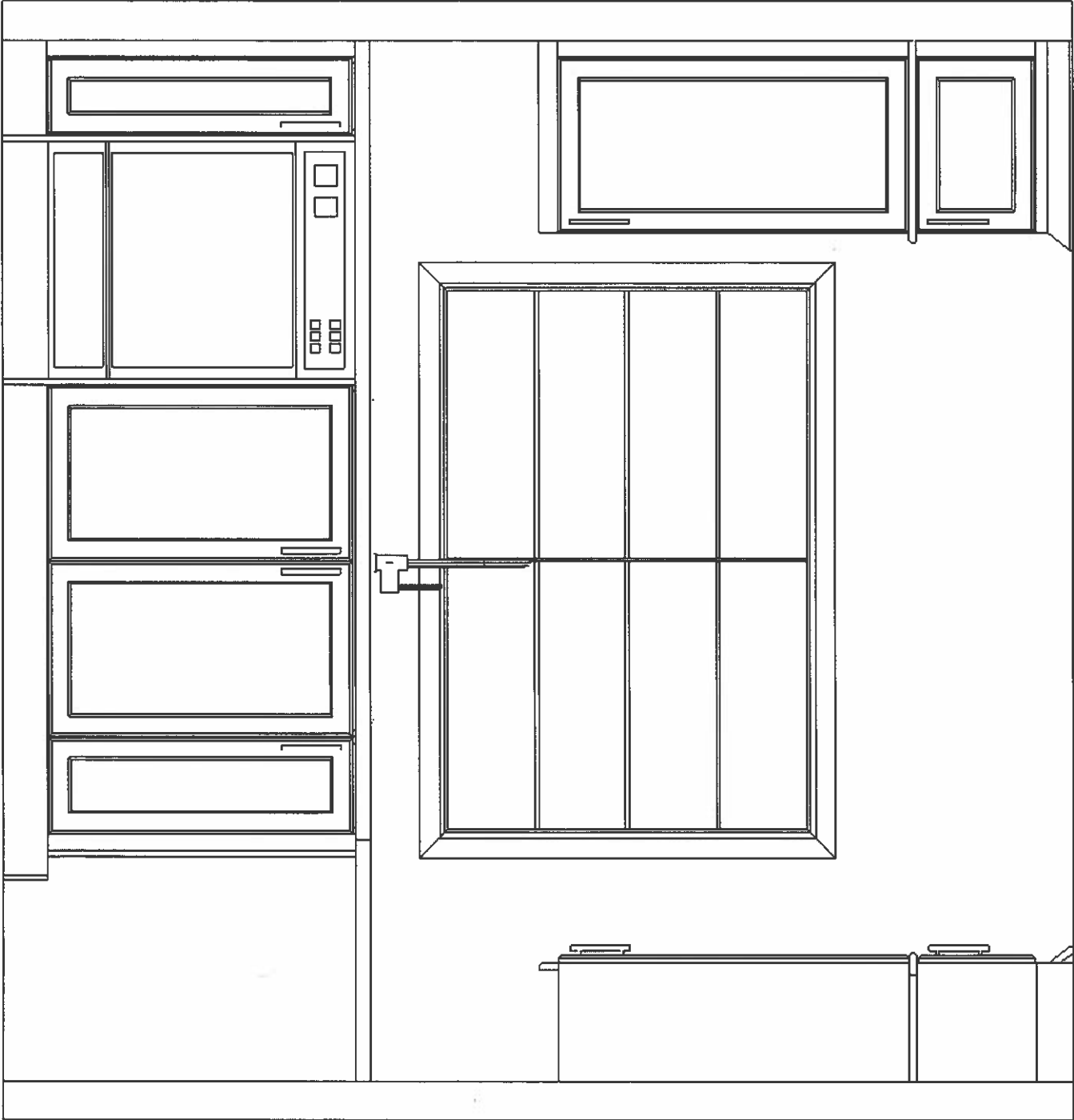

This sketch is for DESIGN PURPOSES ONLY – It is not meant to be an exact rendition.

VALERY HOMES
JOSHUA CREEK
LOT 75

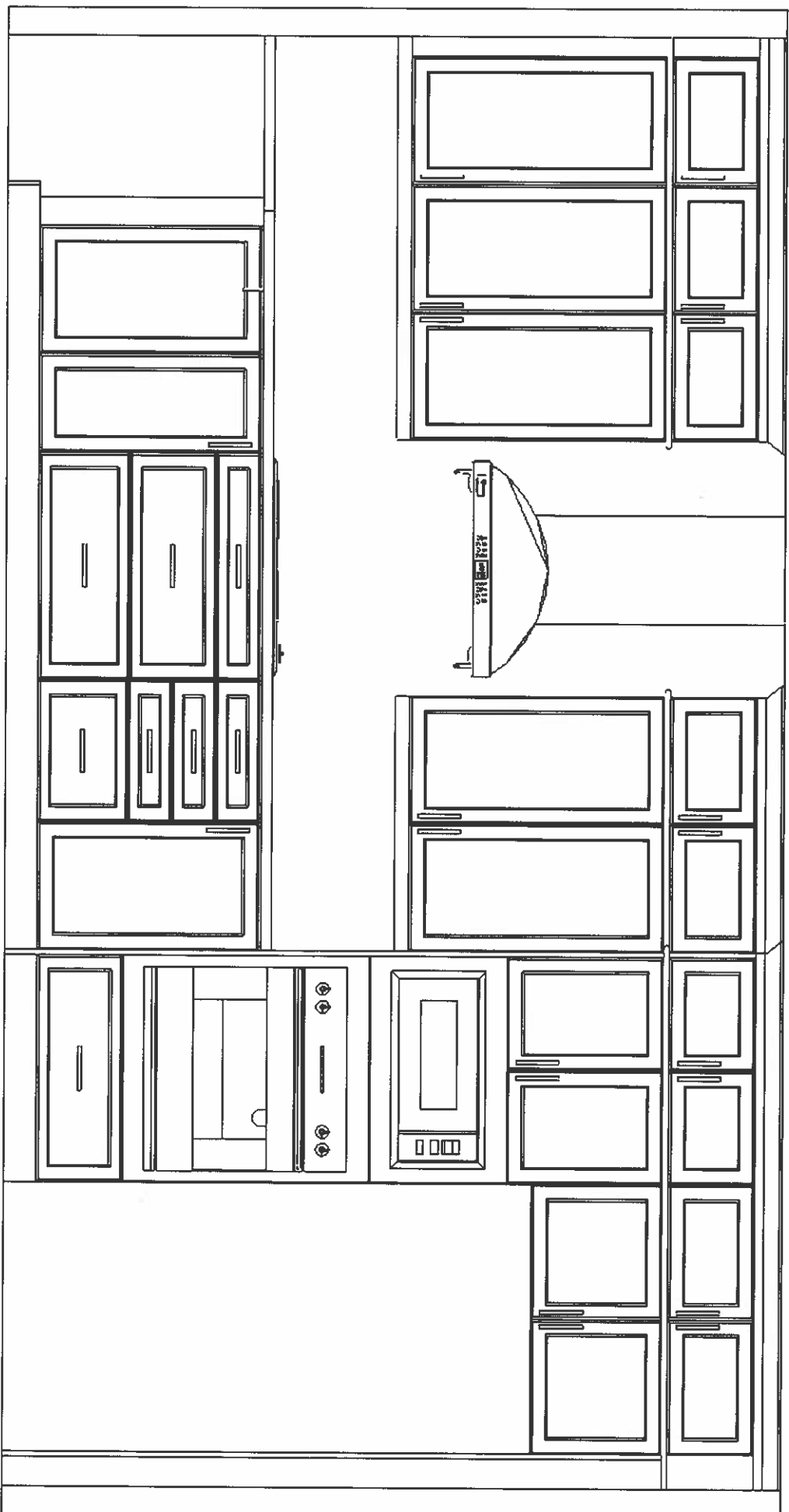

Drawn By:
Date: February 14, 2024
Scale: Not To Scale

Approved By Builder:

Date: