



CONSTRUCTION SUMMARY

Joshua Creek - 231-3 SHERWOOD (TH-01) B

Registere Plan Number: Municipal Address: Closing: 23-Nov-23

MISCELLANEOUS

Inv.527 4	1 - Purchaser has attended a Structural appointment at the Decor Centre & has DECLINED any additional upgrades and accepts and acknowledges that there will be no further structural changes/additions/deletions to be made upon signing
Line 10630	Note: Purchasers are aware & accept that ANY changes made to upgrades after signing this Purchasers Extra Form are subject to an administration fee
2Mar23 / 2Mar23	Purchaser accepts & acknowledges that all upgrades are to be approved by construction before the invoice is accepted.

VACCUM/BELL

Inv.527 1	1 - CAT 6A LOCATION SKETCH. LOCATIONS MAY VARY SLIGHTLY DUE TO JOIST LOCATIONS (STD)
Line 10627	Note:
2Mar23 / 2Mar23	

WINDOWS

Inv.527 2	1 - BASEMENT WINDOW - EGRESS - ENLARGE STANDARD WINDOW AND MAKE EGRESS- 56 X 30
Line 10628	Note:
2Mar23 / 2Mar23	
Inv.527 3	1 - BASEMENT: BASEMENT WINDOW - ENLARGE ONE STANDARD WINDOW TO- 36 X 30
Line 10629	Note: MAY REQUIRE A WINDOW WELL
2Mar23 / 2Mar23	

TH-1
SHERWOOD
ELEV B 2.903 SQ.FT

ELEV B 2.903 SQ.FT

FINISHED
BASEMENT ELEV B

5/15/30

30x30=

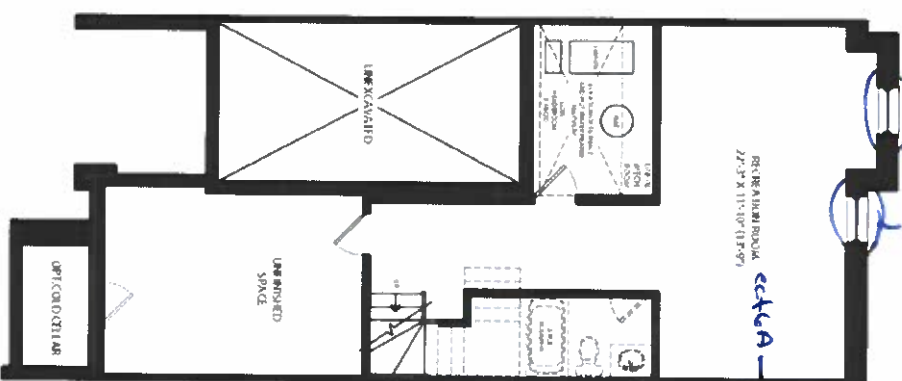

GROUND FLOOR PLAN B

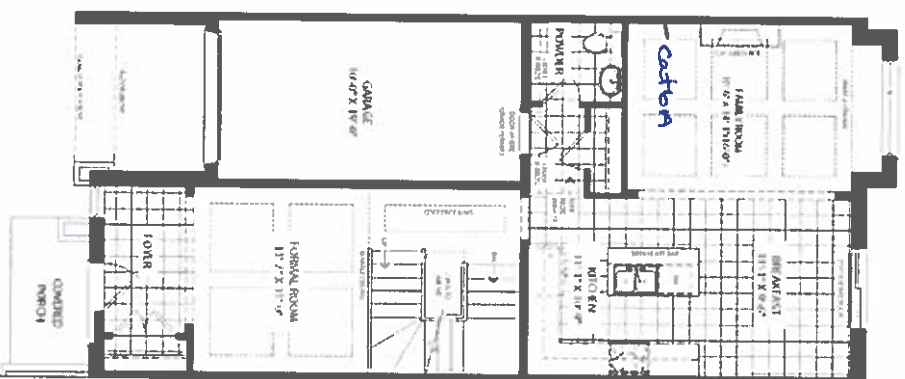

SECOND FLOOR ELEV. B

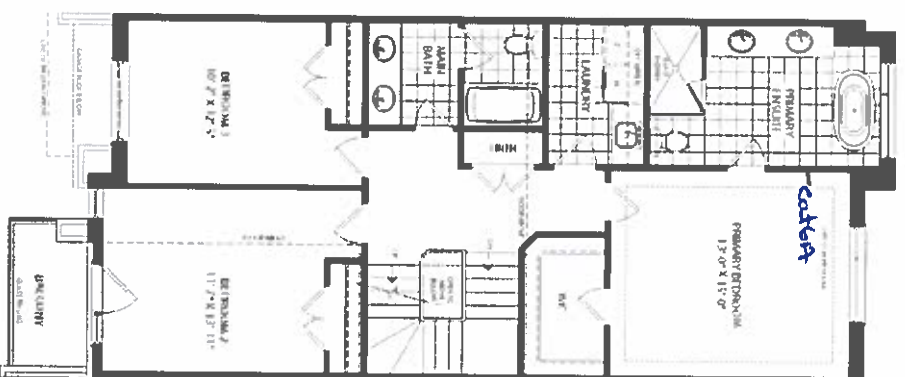
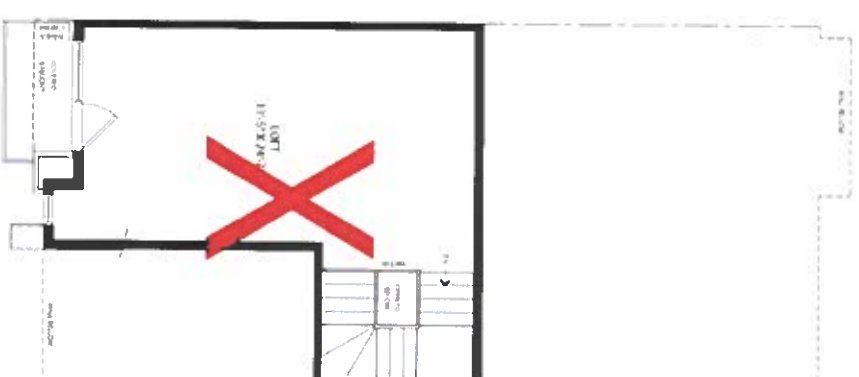
LOFT 2L414
ELEV B

OPT LGFT PLAN ELEV B

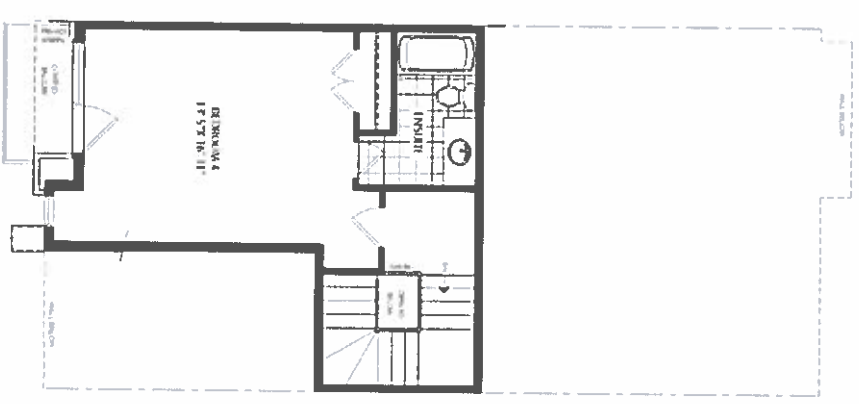

SCHEDULE "H"

Oct 231-3 (v) (w)

2, 23

JOSHUA CREEK

MONTAGE

As discussed in a previous section, in addition to the physical characteristics of the environment, the social and cultural context of the environment also plays a role in the health of the community. The social and cultural context of the environment is the set of beliefs, values, and norms that shape the behavior of the community. The social and cultural context of the environment is a complex and dynamic system that is shaped by a variety of factors, including history, culture, and social structure. The social and cultural context of the environment is a key factor in understanding the health of the community and in developing effective interventions to improve health outcomes.

VALERY
HOMES