



CONSTRUCTION SUMMARY

Joshua Creek - 83      LIBERTY (42-03) B

Registere Plan Number:    Municipal Address:    Closing: 30-Oct-23

BONUS

Inv.511 25 Line 10503  25Jan23 / 17Feb23	1 - BONUS PACKAGE: \$5,000.00 WORTH OF UPGRADES FROM VALERY HOMES DÉCOR CENTRE IS BEING APPLIED TOWARD THE STRUCTURAL APPOINTMENT  Note:
--	--

CABINETRY

Inv.576 27 Line 11656  5Mar24 / 9Mar24	1 - KITCHEN: INSTALL LEVEL 3 CABINETRY  Note:
Inv.576 28 Line 11657  5Mar24 / 9Mar24	1 - KITCHEN: INSTALL COOKTOP CABINET (H27) WITH POT DRAWERS BELOW  Note:
Inv.576 30 Line 11660  5Mar24 / 9Mar24	1 - KITCHEN: INSTALL WALL OVEN, PROUD INSTALLATION (H19)  Note:
Inv.576 31 Line 11661  5Mar24 / 9Mar24	3 - KITCHEN: INSTALL LIGHT VALANCE (J11)  Note:
Inv.576 32 Line 11662  5Mar24 / 9Mar24	4 - KITCHEN: INSTALL CROWN MOULDING (J08)  Note:
Inv.576 33 Line 11663  5Mar24 / 9Mar24	27 - KITCHEN: INSTALL STACKED CABINETS (A03)  Note:
Inv.576 34 Line 11664  5Mar24 / 9Mar24	3 - KITCHEN: INSTALL DEEP STACKED CABINETS (A04)  Note:
Inv.576 35 Line 11665  5Mar24 / 9Mar24	2 - KITCHEN: INSTALL 2 BOXES OF 66CM PANTRY, IN LIEU OF STANDARD 30CM PANTRY (C05)  Note:



CONSTRUCTION SUMMARY

Joshua Creek - 83      LIBERTY (42-03) B

Registere Plan Number:    Municipal Address:    Closing: 30-Oct-23

Inv.576 36 Line 11666 5Mar24 / 9Mar24	4 - KITCHEN: INSTALL 4 GLASS DOORS, ON EITHER SIDE OF CHIMNEY FAN (A22)  Note:
Inv.576 37 Line 11667 5Mar24 / 9Mar24	1 - KITCHEN: INSTALL LARGE RECYCLE BIN (B18)  Note:
Inv.576 38 Line 11669 5Mar24 / 9Mar24	1 - KITCHEN: INSTALL FRIDGE ENCLOSURE (H4)  Note:
Inv.576 39 Line 11670 5Mar24 / 9Mar24	1 - KITCHEN: INSTALL FRIDGE VALANCE  Note:
Inv.576 41 Line 11671 5Mar24 / 9Mar24	3 - KITCHEN: INSTALL 3 TOP DRAWERS IN ISLAND (B7)  Note:
Inv.576 42 Line 11699 5Mar24 / 9Mar24	1 - KITCHEN: INSTALL 3' OF STANDARD QUARTZ WHERE THE ORIGINAL FRIDGE LOCATION WAS  Note:
Inv.576 43 Line 11714 5Mar24 / 9Mar24	3 - KITCHEN: INSTALL 3' OF EXTENDED UPPER CABINETS WHERE OLD FRIDGE LOCATION WAS. (A02)  Note:
Inv.576 44 Line 11715 5Mar24 / 9Mar24	3 - KITCHEN: INSTALL 3' OF BASE CABINETS WHERE OLD FRIDGE LOCATION WAS. (B01)  Note:

CONSTRUCTION

Inv.511 20 Line 10498 25Jan23 / 17Feb23	1 - DEN - DINING ROOM: DELETE WALL OF DEN, INCLUDING THE CLOSET, EXTEND THE COFFERED CEILING FROM THE DINING ROOM INTO THE DEN. SEE SKETCH  Note:
--	---



CONSTRUCTION SUMMARY

Joshua Creek - 83      LIBERTY (42-03) B

Registere Plan Number:    Municipal Address:    Closing: 30-Oct-23

Inv.511 21 Line 10499  25Jan23 / 17Feb23	1 - MAIN HALL: CHANGE THE COFFERED CEILING DOWN THE MAIN HALL FROM FOUR COFFERS TO THREE. SEE SKETCH  Note:
Inv.511 22  Line 10500  25Jan23 / 17Feb23	1 - MAIN HALL: MOVE CLOSET THAT BACKS ONTO THE DEN INTO THE FURNITURE NICHE. THE CLOSET WILL NOW BACK INTO THE MUDROOM BY APPROX. 1 FOOT.  THE MUDROOM DOOR (FROM THE SIDE HALL) WILL NEED TO BE MOVED APPROX. 1 FOOT TO ACCOMODATE THE CLOSET  Note:
Inv.511 23 Line 10501  25Jan23 / 17Feb23	1 - KITCHEN: DEEPEN ORIGINAL PANTRY AREA (TO COUNTER DEPTH) INTO THE DINING ROOM, CLOSING OFF ACCESS FROM KITCHEN TO DINING ROOM. THIS AREA WILL BE USED TO ACCOMODATE A WALL OVEN AND THE FRIDGE. LVL BEAM NEEDED  Note: **NOTE: THIS CHANGE DOES NOT INCLUDE CABINETRY COSTS. CABINET UPGRADES WILL NEED TO BE PURCHASED TO ACCOMODATE THE WALL OVEN, THE FRIDGE AND A PANTRY TO FILL THE EMPTY SPACE. ORIGINAL PANTRY COST WILL BE DEDUCTED FROM NEW CABINETRY ADDED

COUNTERTOP

Inv.576 29 Line 11658  5Mar24 / 9Mar24	1 - KITCHEN: COOKTOP CUTOUT  Note:
--	--

ELECTRICAL

Inv.511 24 Line 10502  25Jan23 / 17Feb23	1 - KITCHEN: APPLIANCE - RELOCATE STANDARD APPLIANCE  FRIDGE WILL BE MOVED INTO THE NEW OPENING, BESIDE THE WALL OVEN UNIT.  Note: THE PURCHASER IS AWARE THAT THERE WILL BE NO ELECTRICAL, PLUMBING OR CABINETRY, WHERE THE OLD FRIDGE WAS LOCATED
Inv.511 3 Line 10370  25Jan23 / 17Feb23	1 - KITCHEN: INSTALL RECEPTACLES - ADDITIONAL 15 AMP 120 VOLT RECEPTACLE (NON-DEDICATED), FOR COOKTOP  Note:
Inv.511 4 Line 10371  25Jan23 / 17Feb23	1 - KITCHEN: INSTALL ELECTRICAL - ROUGH-IN FOR 40 AMP 220 V BUILT-IN WALL OVEN  Note:



CONSTRUCTION SUMMARY

Joshua Creek - 83      LIBERTY (42-03) B

Registere Plan Number:    Municipal Address:    Closing: 30-Oct-23

Inv.511 11 Line 10378	1 - FAMILY ROOM: ELECTRICAL - DEDICATED 15 AMP 120 V FOR FUTURE TV ABOVE FIREPLACE Note:
25Jan23 / 17Feb23	
Inv.511 13 Line 10381	1 - KITCHEN: INSTALL CABINET LIGHTING - UNDERMOUNT T-5 LED VALANCE LIGHT. LIGHT ONLY Note: Valance must be purchased at the colour appointment to cover lights
25Jan23 / 17Feb23	
Inv.511 15 Line 10383	1 - PRIMARY ENSUITE: CEILING LIGHT ROUGH IN - FOR 1 CEILING LIGHT - ON SEPARATE SWITCH (DOES NOT INCLUDE FIXTURE) Note: Location may vary slightly due to joist location
25Jan23 / 17Feb23	

HARDWOOD FLOORING

Inv.576 40 Line 11668	1 - KITCHEN/BREAKFAST AREA: INSTALL STANDARD LEVEL HARDWOOD IN KITCHEN AND BREAKFAST AREA IN LIEU OF STANDARD TILES Note:
5Mar24 / 9Mar24	

HVAC

Inv.511 5 Line 10372	1 - KITCHEN: INSTALL GAS PIPING AND OTHER - UPGRADE STOVE VENT FROM STANDARD 6 INCH TO 8 INCH Note:
25Jan23 / 17Feb23	
Inv.511 2 Line 10369	1 - KITCHEN: INSTALL GAS PIPING AND OTHER - GAS LINE R/I FOR MAIN FLOOR - STOVE Note:
25Jan23 / 17Feb23	

INTERIOR DOOR & TRIM

Inv.511 8 Line 10375	1 - INTERIOR DOOR HARDWARE-SINGLES, ART DECO IN MATTE BLACK. INCL. EXTERIOR DOOR, NOT GRIP SET. Note:
25Jan23 / 17Feb23	
Inv.511 9 Line 10376	1 - GRIP SET- LONDON IN (MATTE BLACK) Note:
25Jan23 / 17Feb23	



CONSTRUCTION SUMMARY

Joshua Creek - 83      LIBERTY (42-03) B

Registere Plan Number:    Municipal Address:    Closing: 30-Oct-23

Inv.511 10 Line 10377  25Jan23 / 17Feb23	1 - GRIP SET- CONCEIRGE 400 DEADBOLT IN (MATTE BLACK)  Note:  
Inv.511 17 Line 10495  25Jan23 / 17Feb23	23 - BASEMENT AND SECOND FLOOR: INSTALL LOGAN DOOR, 2 PANEL, SMOOTH, HERITAGE 84" H  BASEMENT (2 DOORS), 2ND FLOOR (21 DOORS)  Note:  
Inv.511 18 Line 10496  25Jan23 / 17Feb23	4 - MAIN FLOOR: INSTALL LOGAN DOOR, 2 PANEL, SMOOTH, HERITAGE 96" H  FOUR (4) DOORS  Note:  

MISCELLANEOUS

Inv.511 26 Line 10504  25Jan23 / 17Feb23	1 - Purchaser has attended a Structural appointment at the Decor Centre & has DECLINED any additional upgrades and accepts and acknowledges that there will be no further structural changes/additions/deletions to be made upon signing  Note: Purchasers are aware & accept that ANY changes made to upgrades after signing this Purchasers Extra Form are subject to an administration fee  Purchaser accepts & acknowledges that all upgrades are to be approved by construction before the invoice is accepted.
Inv.576 45 Line 11700  5Mar24 / 9Mar24	1 - Purchaser has attended a Colour appointment at the Decor Centre & has DECLINED any additional upgrades and accepts and acknowledges that there will be no further structural changes/additions/deletions to be made  Note: Purchasers are aware & accepts that ANY changes made to upgrades after signing this Purchasers Extra Form are subject to a minimum administration fee

PLUMBING

Inv.511 19 Line 10497  25Jan23 / 17Feb23	1 - SHARED BATH: CONVERT TUB TO SHOWER, INCLUDES 1 SIDE OF FRAMELESS GLASS, CHROME  Note:  
Inv.511 14 Line 10382  25Jan23 / 17Feb23	1 - BACKFLOW PREVENTER VALVE  Note:  



CONSTRUCTION SUMMARY

Joshua Creek - 83      LIBERTY (42-03) B

Registere Plan Number:    Municipal Address:    Closing: 30-Oct-23

Inv.511 6	1 - KITCHEN: INSTALL EXTRA ROUGH-IN LINE FOR FRIDGE ICE MAKER WITH SHUT-OFF
Line 10373	Note:
25Jan23 / 17Feb23	

VACCUM/BELL

Inv.511 1	1 - CAT 6A LOCATION SKETCH. LOCATIONS MAY VARY SLIGHTLY DUE TO JOIST LOCATIONS (STD)
Line 10368	Note:
25Jan23 / 17Feb23	

Inv.511 12	1 - FAMILY ROOM: INSTALL 1 1/4" ORANGE FLEX CONDUIT ABOVE FIREPLACE FOR FUTURE TV
Line 10379	Note: LOCATIONS MAY VARY SLIGHTLY DUE TO JOIST LOCATIONS
25Jan23 / 17Feb23	

Inv.511 16	1 - CENTRAL VACUUM - CENTRAL VAC PIPING COMPLETE ROUGH-IN TO GARAGE - TWO OUTLETS PER FLOOR AND ONE OUTLET IN BASEMENT R/I ONLY
Line 10385	Note:
25Jan23 / 17Feb23	

WINDOWS

Inv.511 7	4 - BASEMENT: BASEMENT WINDOW - ENLARGE FOUR (4) STANDARD WINDOW TO - 36 X 24
Line 10374	Note: MAY REQUIRE A WINDOW WELL
25Jan23 / 17Feb23	

## 42-3

## MONTAGE

1. **Introduction**  
 2. **Background**  
 3. **Methodology**  
 4. **Results**  
 5. **Discussion**  
 6. **Conclusion**  
 7. **References**  
 8. **Appendix**  
 9. **Index**  
 10. **Table of Contents**  
 11. **Abstract**  
 12. **Summary**  
 13. **Key Words**  
 14. **Keywords**  
 15. **Subject Headings**  
 16. **Classification**  
 17. **Indexing**  
 18. **Keywords**  
 19. **Subject Headings**  
 20. **Classification**  
 21. **Indexing**  
 22. **Keywords**  
 23. **Subject Headings**  
 24. **Classification**  
 25. **Indexing**  
 26. **Keywords**  
 27. **Subject Headings**  
 28. **Classification**  
 29. **Indexing**  
 30. **Keywords**  
 31. **Subject Headings**  
 32. **Classification**  
 33. **Indexing**  
 34. **Keywords**  
 35. **Subject Headings**  
 36. **Classification**  
 37. **Indexing**  
 38. **Keywords**  
 39. **Subject Headings**  
 40. **Classification**  
 41. **Indexing**  
 42. **Keywords**  
 43. **Subject Headings**  
 44. **Classification**  
 45. **Indexing**  
 46. **Keywords**  
 47. **Subject Headings**  
 48. **Classification**  
 49. **Indexing**  
 50. **Keywords**  
 51. **Subject Headings**  
 52. **Classification**  
 53. **Indexing**  
 54. **Keywords**  
 55. **Subject Headings**  
 56. **Classification**  
 57. **Indexing**  
 58. **Keywords**  
 59. **Subject Headings**  
 60. **Classification**  
 61. **Indexing**  
 62. **Keywords**  
 63. **Subject Headings**  
 64. **Classification**  
 65. **Indexing**  
 66. **Keywords**  
 67. **Subject Headings**  
 68. **Classification**  
 69. **Indexing**  
 70. **Keywords**  
 71. **Subject Headings**  
 72. **Classification**  
 73. **Indexing**  
 74. **Keywords**  
 75. **Subject Headings**  
 76. **Classification**  
 77. **Indexing**  
 78. **Keywords**  
 79. **Subject Headings**  
 80. **Classification**  
 81. **Indexing**  
 82. **Keywords**  
 83. **Subject Headings**  
 84. **Classification**  
 85. **Indexing**  
 86. **Keywords**  
 87. **Subject Headings**  
 88. **Classification**  
 89. **Indexing**  
 90. **Keywords**  
 91. **Subject Headings**  
 92. **Classification**  
 93. **Indexing**  
 94. **Keywords**  
 95. **Subject Headings**  
 96. **Classification**  
 97. **Indexing**  
 98. **Keywords**  
 99. **Subject Headings**  
 100. **Classification**  
 101. **Indexing**  
 102. **Keywords**  
 103. **Subject Headings**  
 104. **Classification**  
 105. **Indexing**  
 106. **Keywords**  
 107. **Subject Headings**  
 108. **Classification**  
 109. **Indexing**  
 110. **Keywords**  
 111. **Subject Headings**  
 112. **Classification**  
 113. **Indexing**  
 114. **Keywords**  
 115. **Subject Headings**  
 116. **Classification**  
 117. **Indexing**  
 118. **Keywords**  
 119. **Subject Headings**  
 120. **Classification**  
 121. **Indexing**  
 122. **Keywords**  
 123. **Subject Headings**  
 124. **Classification**  
 125. **Indexing**  
 126. **Keywords**  
 127. **Subject Headings**  
 128. **Classification**  
 129. **Indexing**  
 130. **Keywords**  
 131. **Subject Headings**  
 132. **Classification**  
 133. **Indexing**  
 134. **Keywords**  
 135. **Subject Headings**  
 136. **Classification**  
 137. **Indexing**  
 138. **Keywords**  
 139. **Subject Headings**  
 140. **Classification**  
 141. **Indexing**  
 142. **Keywords**  
 143. **Subject Headings**  
 144. **Classification**  
 145. **Indexing**  
 146. **Keywords**  
 147. **Subject Headings**  
 148. **Classification**  
 149. **Indexing**  
 150. **Keywords**  
 151. **Subject Headings**  
 152. **Classification**  
 153. **Indexing**  
 154. **Keywords**  
 155. **Subject Headings**  
 156. **Classification**  
 157. **Indexing**  
 158. **Keywords**  
 159. **Subject Headings**  
 160. **Classification**  
 161. **Indexing**  
 162. **Keywords**  
 163. **Subject Headings**  
 164. **Classification**  
 165. **Indexing**  
 166. **Keywords**  
 167. **Subject Headings**  
 168. **Classification**  
 169. **Indexing**  
 170. **Keywords**  
 171. **Subject Headings**  
 172. **Classification**  
 173. **Indexing**  
 174. **Keywords**  
 175. **Subject Headings**  
 176. **Classification**  
 177. **Indexing**  
 178. **Keywords**  
 179. **Subject Headings**  
 180. **Classification**  
 181. **Indexing**  
 182. **Keywords**  
 183. **Subject Headings**  
 184. **Classification**  
 185. **Indexing**  
 186. **Keywords**  
 187. **Subject Headings**  
 188. **Classification**  
 189. **Indexing**  
 190. **Keywords**  
 191. **Subject Headings**  
 192. **Classification**  
 193. **Indexing**  
 194. **Keywords**  
 195. **Subject Headings**  
 196. **Classification**  
 197. **Indexing**  
 198. **Keywords**  
 199. **Subject Headings**  
 200. **Classification**  
 201. **Indexing**  
 202. **Keywords**  
 203. **Subject Headings**  
 204. **Classification**  
 205. **Indexing**  
 206. **Keywords**  
 207. **Subject Headings**  
 208. **Classification**  
 209. **Indexing**  
 210. **Keywords**  
 211. **Subject Headings**  
 212. **Classification**  
 213. **Indexing**  
 214. **Keywords**  
 215. **Subject Headings**  
 216. **Classification**  
 217. **Indexing**  
 218. **Keywords**  
 219. **Subject Headings**  
 220. **Classification**  
 221. **Indexing**  
 222. **Keywords**  
 223. **Subject Headings**  
 224. **Classification**  
 225. **Indexing**  
 226. **Keywords**  
 227. **Subject Headings**  
 228. **Classification**  
 229. **Indexing**  
 230. **Keywords**  
 231. **Subject Headings**  
 232. **Classification**  
 233. **Indexing**  
 234. **Keywords**  
 235. **Subject Headings**  
 236. **Classification**  
 237. **Indexing**  
 238. **Keywords**  
 239. **Subject Headings**  
 240. **Classification**  
 241. **Indexing**  
 242. **Keywords**  
 243. **Subject Headings**  
 244. **Classification**  
 245. **Indexing**  
 246. **Keywords**  
 247. **Subject Headings**  
 248. **Classification**  
 249. **Indexing**  
 250. **Keywords**  
 251. **Subject Headings**

# VALERY

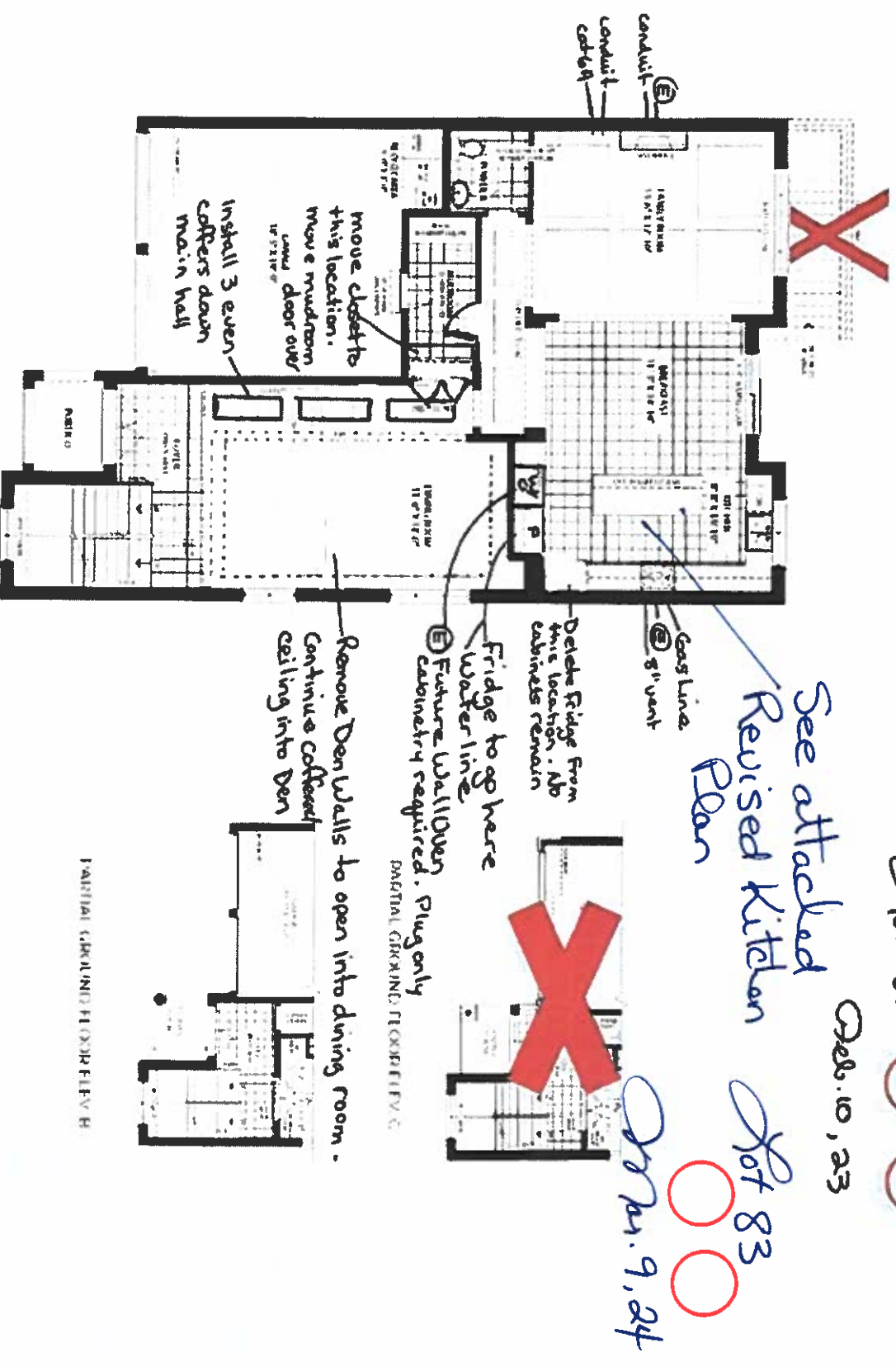



LIBERTY

423



OPTIONAL SECOND FLOOR ELEV A  
5 BED ROOM

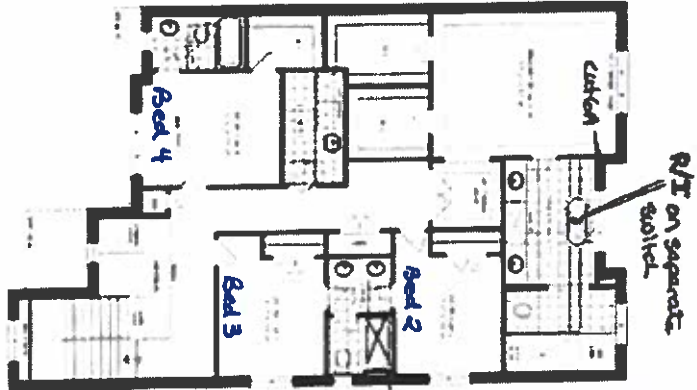

Lot 83 ○ ○

Feb. 10, 23

Lot 83 ○ ○

Apr. 9, 24



PARTIAL OPTIONAL SECOND FLOOR ELEV B  
5 BED ROOM



PARTIAL OPTIONAL SECOND FLOOR ELEV C  
5 BED ROOM



PARTIAL SECOND FLOOR ELEV B



PARTIAL SECOND FLOOR ELEV C

JOSHUA CREEK

MONTAGE

VALERY

HOME



LIBERTY  
42-3

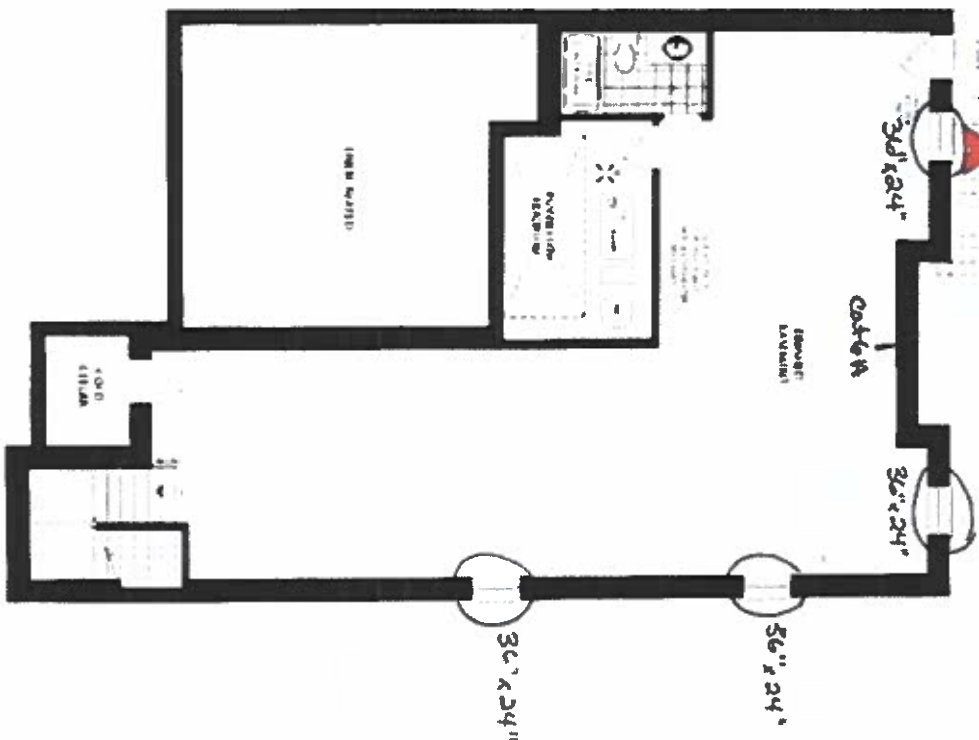

UNIT 42-3 LIBERTY ELEV A/B

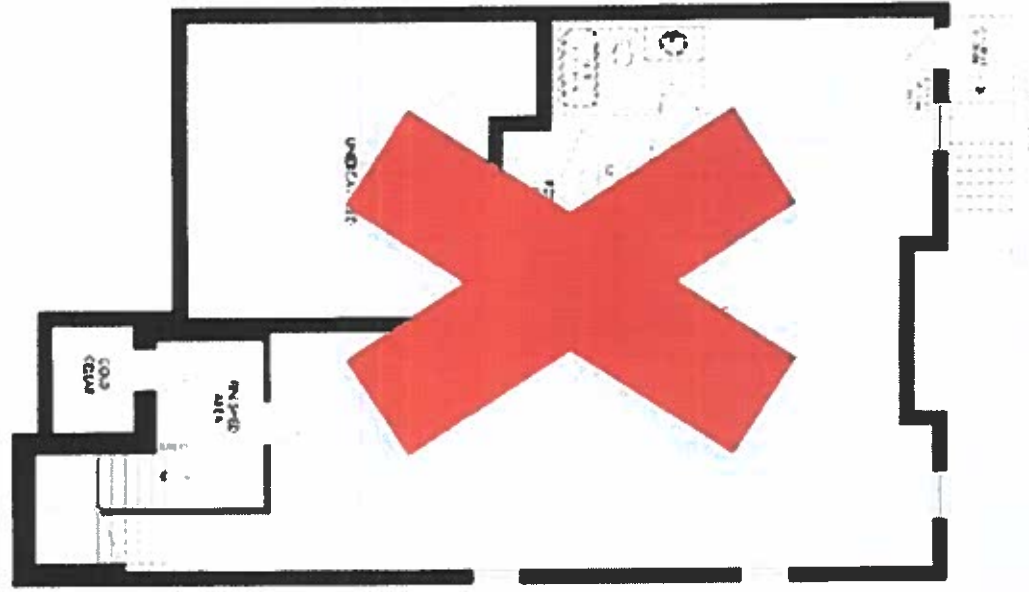

UNIT 42-3 LIBERTY ELEV A/B

Lot 83

July 10, 23

Lot 83

July 9, 24



UNIT 42-3 LIBERTY ELEV C



UNIT 42-3 LIBERTY ELEV D

JOSHUA CREEK  
MONTAGE

VALERY  
HOME



Feb. 9, 24

Date:

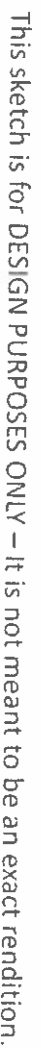

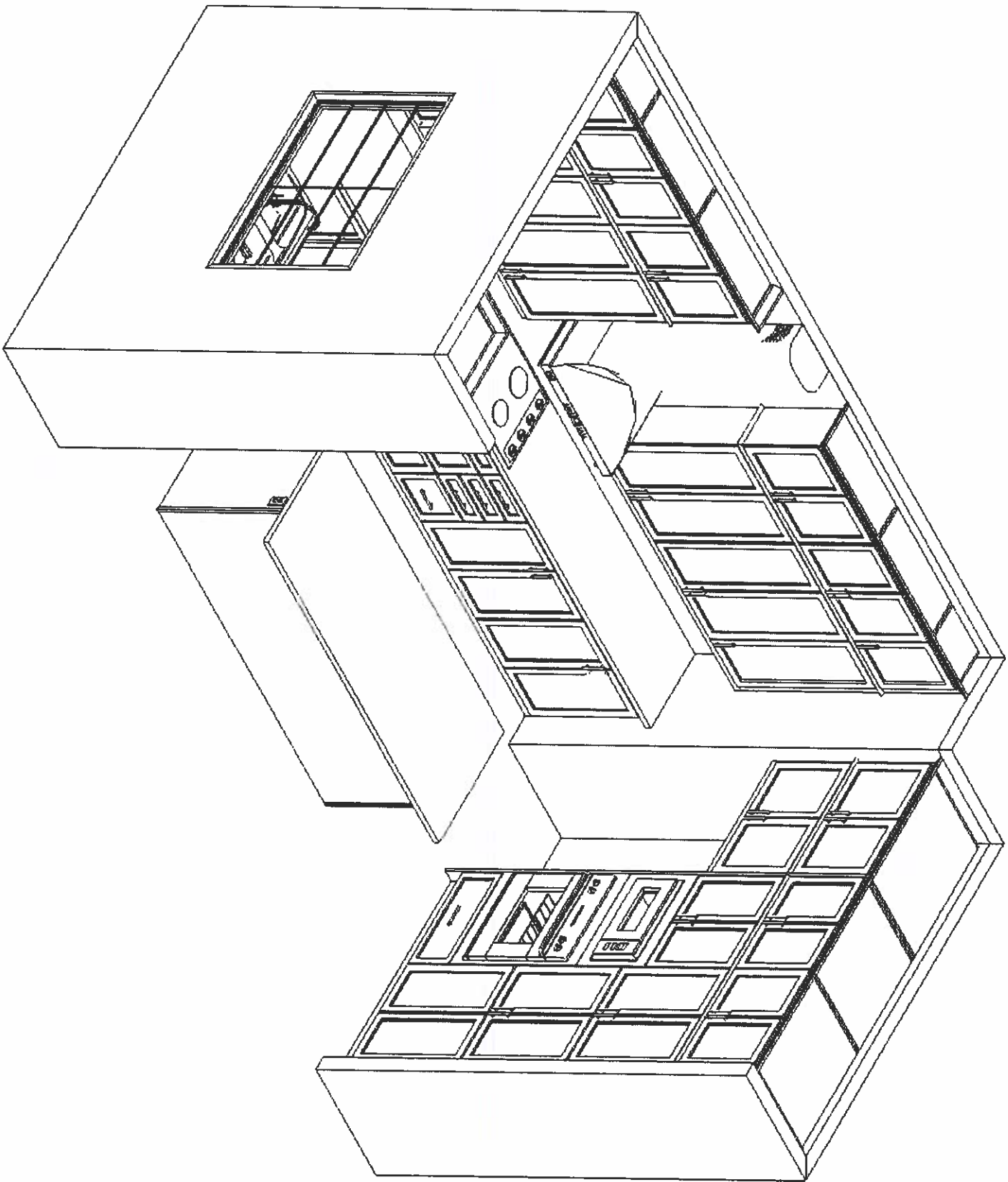

This sketch is for DESIGN PURPOSES ONLY – It is not meant to be an exact rendition.



F R E N D L Y  
KITCHENS LIMITED  
5007 PINE AVE UNIT 100 MISSISSAUGA ON L4B 1C3

VALERY HOMES  
JOSHUA CREEK  
LOT 83



*Order. 9, 24*

Drawn By:  
Date: March 8, 2024  
Scale: Not To Scale

Approved By Builder:

Date:

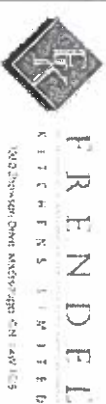

VALERY HOMES  
JOSHUA CREEK  
LOT 83



Apr. 9, 24

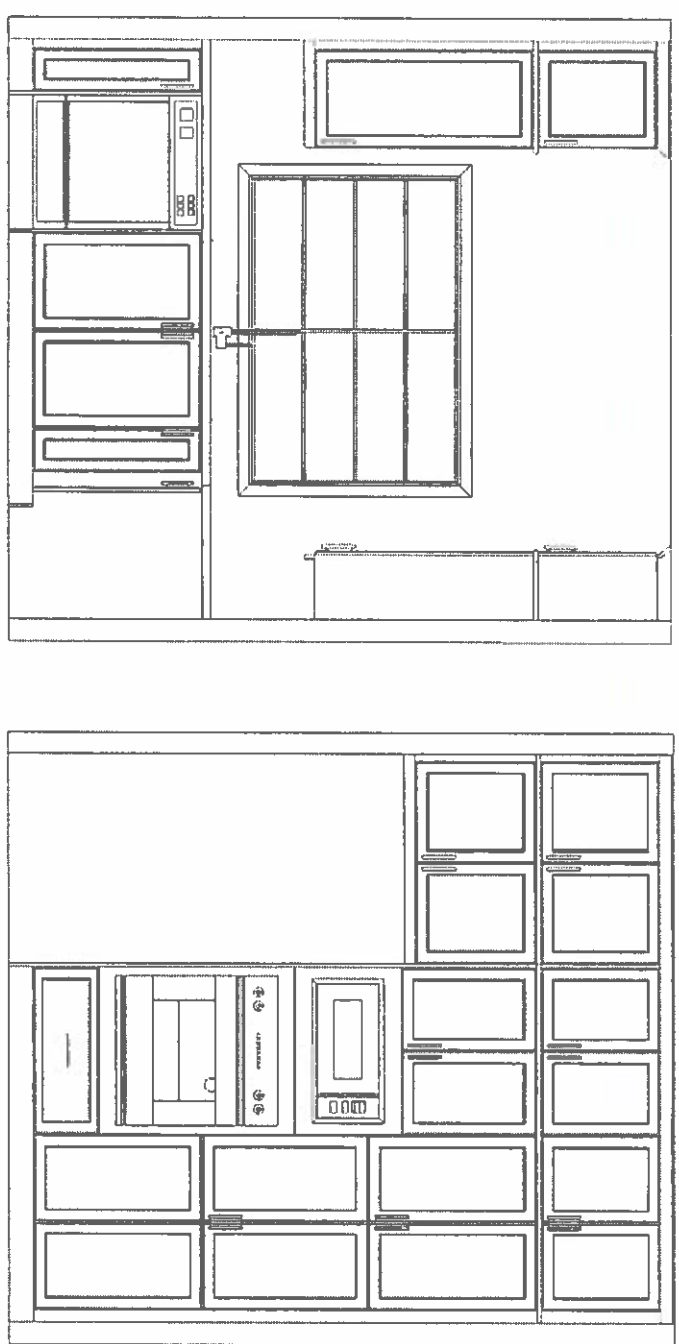
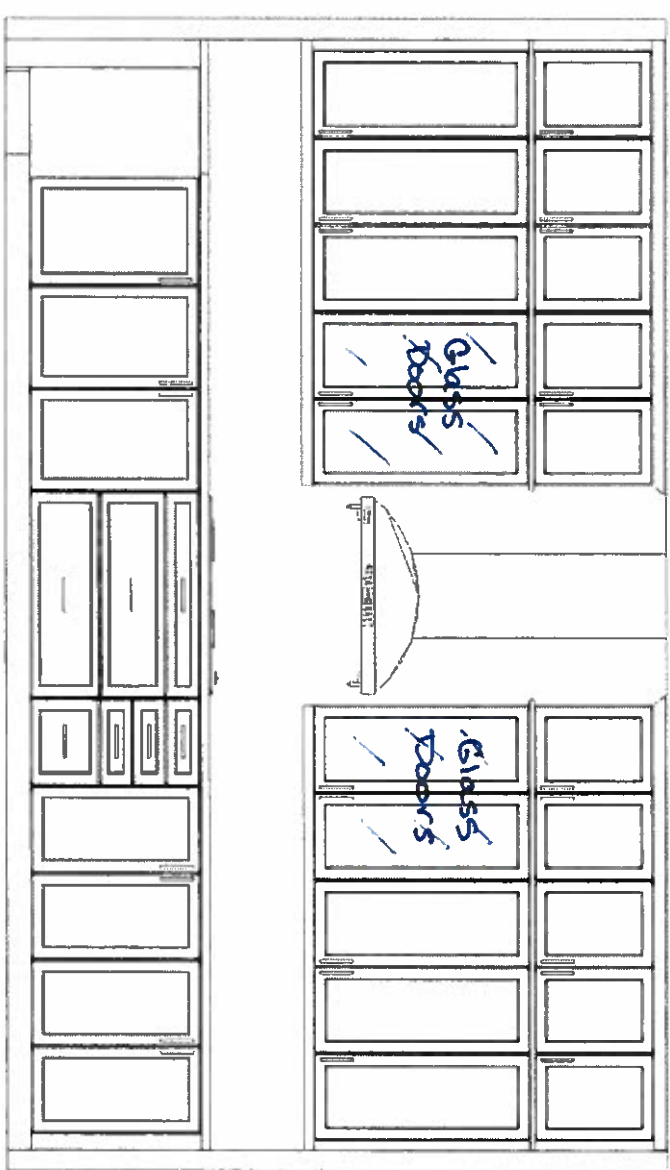

This sketch is for DESIGN PURPOSES ONLY – It is not meant to be an exact rendition.



Drawn By:  
Date: March 8, 2024  
Scale: Not To Scale

Approved By Builder:

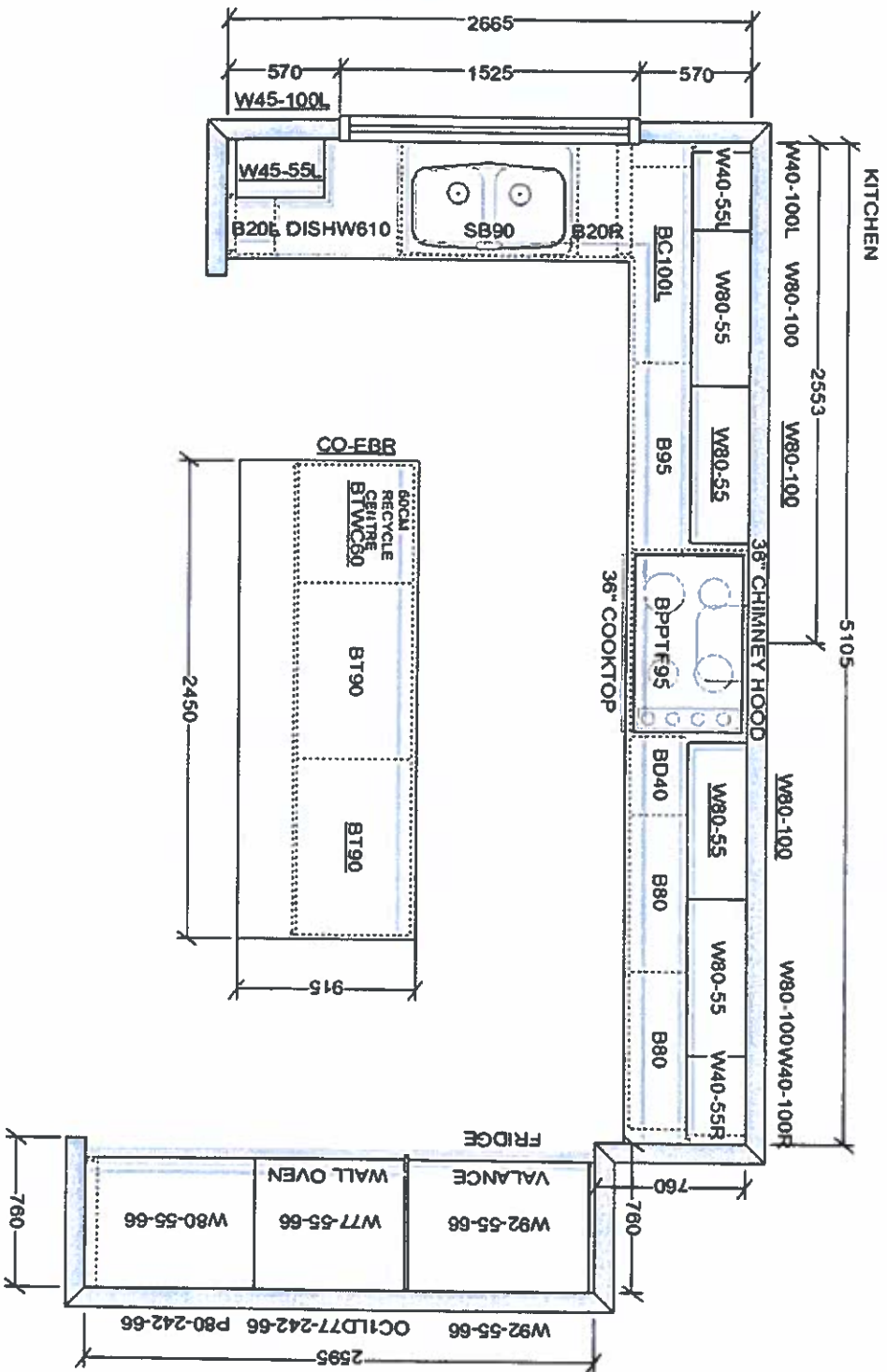
Date:



This sketch is for DESIGN PURPOSES ONLY – It is not meant to be an exact rendition.

 <b>F R E N D E L</b> K I T C H E N 1288 Brimley Ave. Mississauga, ON L4W 1G3	<b>VALERY HOMES</b> JOSHUA CREEK LOT 83	 
<i>2/24.9, 24</i>		
Drawn By: Date: March 8, 2024 Scale: Not To Scale	Approved By Builder:	Date:



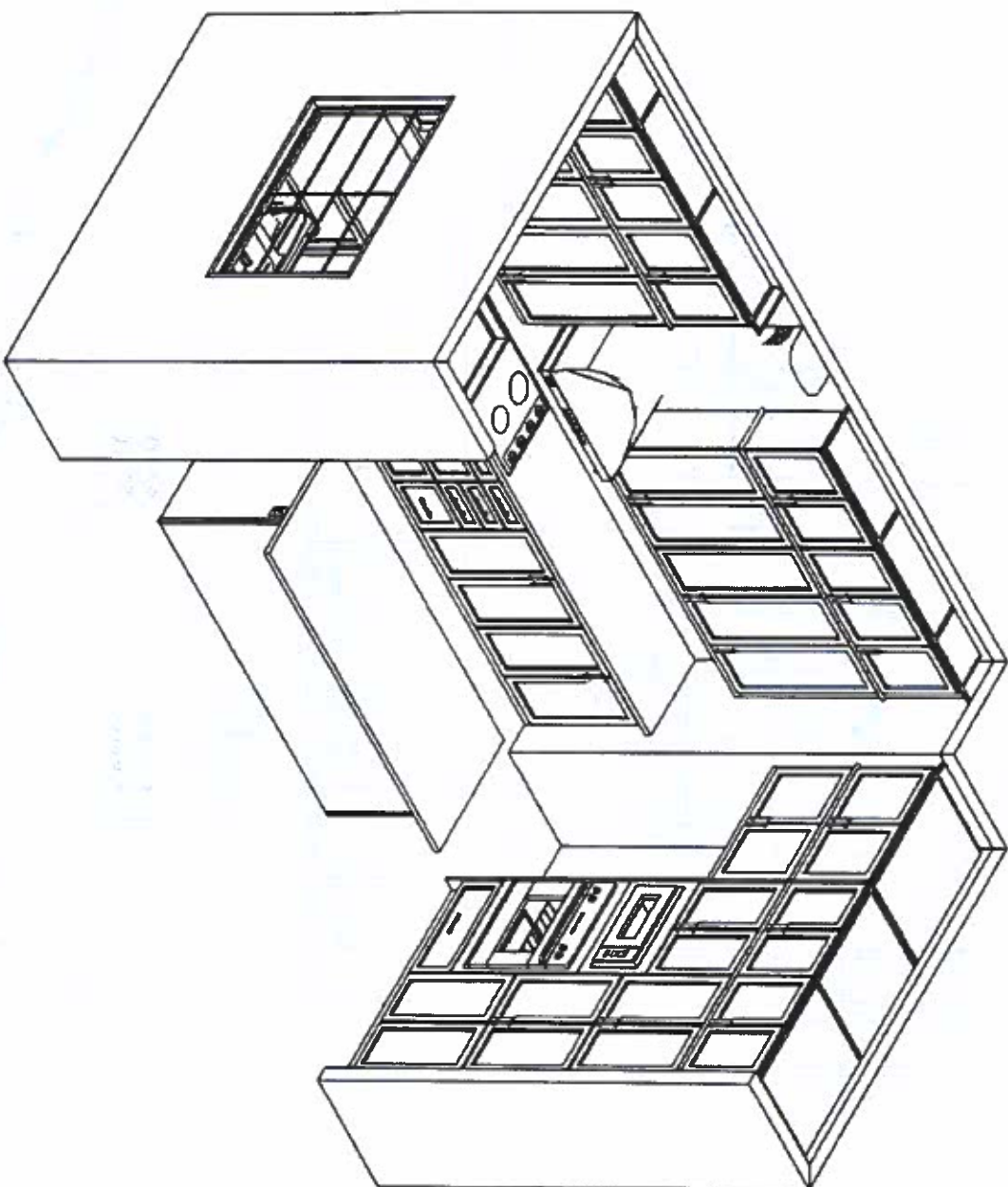

This sketch is for DESIGN PURPOSES ONLY – It is not meant to be an exact rendition.



VALERY HOMES  
JOSHUA CREEK  
LOT 83



Mar. 9, 24

Drawn By:  
Date: March 8, 2024  
Scale: Not To Scale

Approved By Builder:

Date:

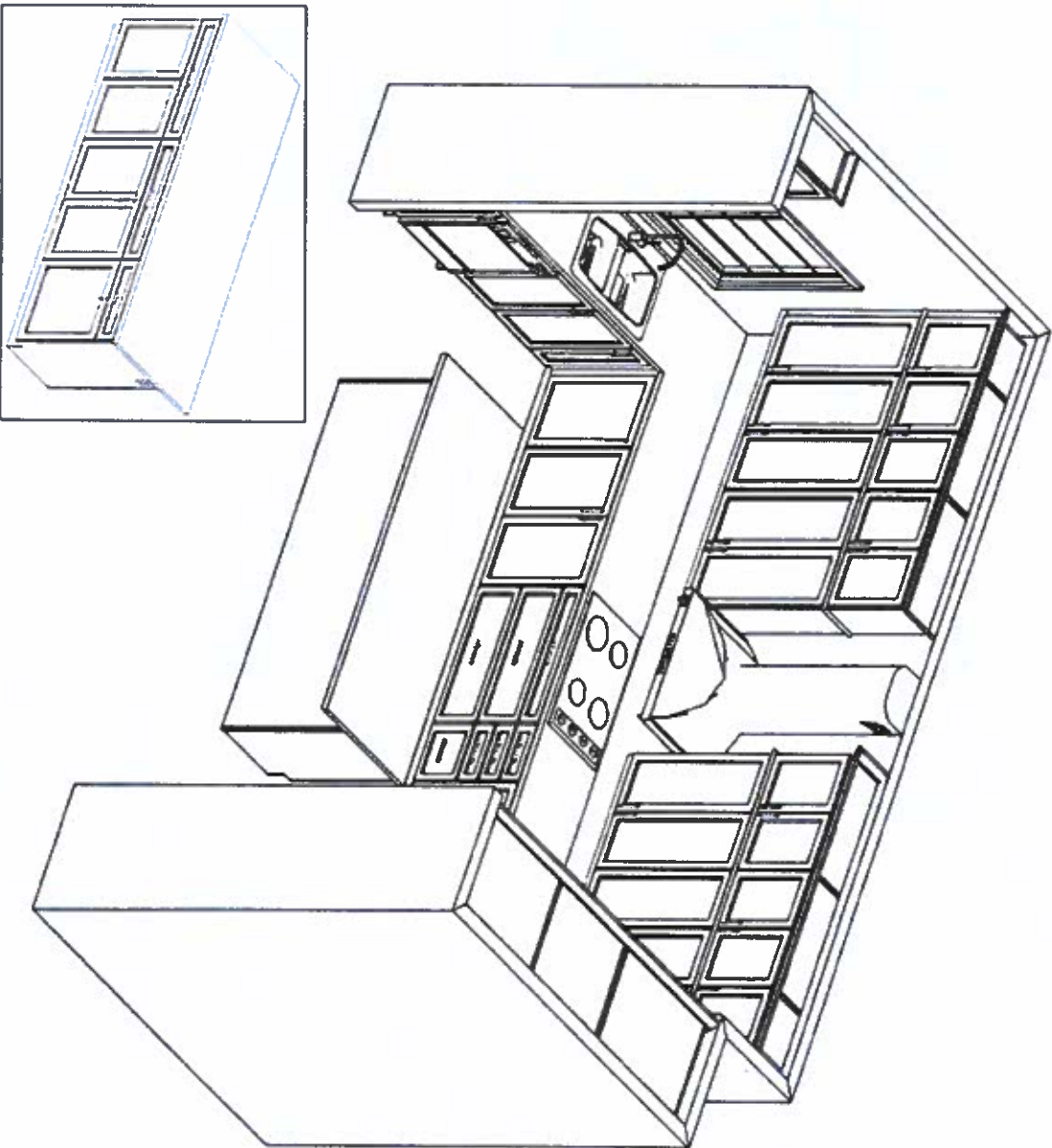

This sketch is for DESIGN PURPOSES ONLY – It is not meant to be an exact rendition.

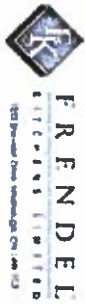

VALERY HOMES  
JOSHUA CREEK  
LOT 83



Jan. 9, 24

Drawn By:  
Date: March 8, 2024  
Scale: Not To Scale



Approved By Builder:

Date:

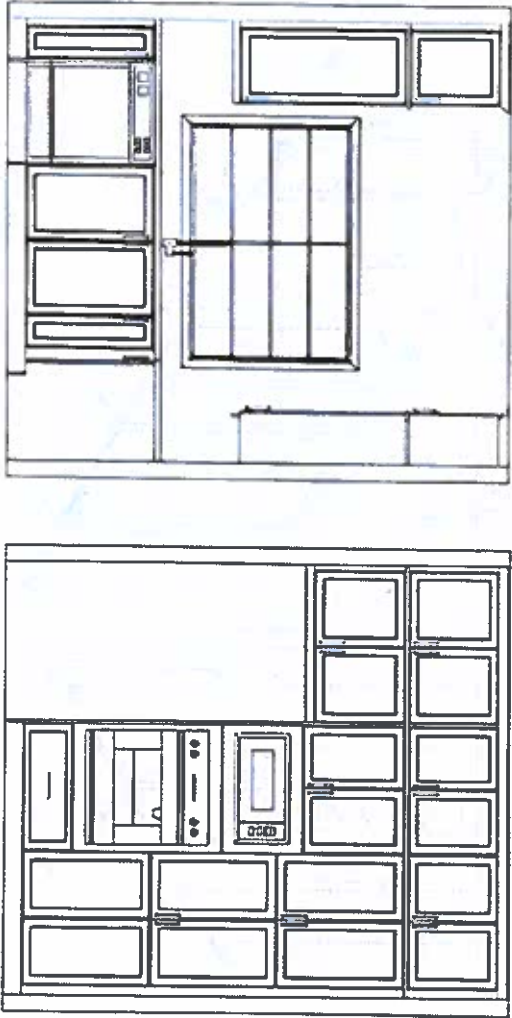
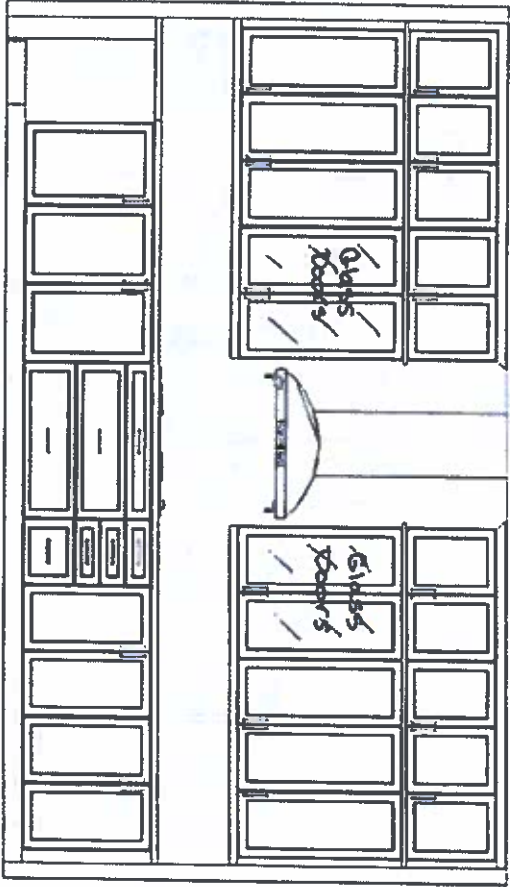



This sketch is for DESIGN PURPOSES ONLY – it is not meant to be an exact rendition.

 K R E N D I DESIGN • BUILD • FINISH <small>1000 Peachtree Pkwy. Suite 1000 Atlanta, GA 30329</small>	VALERY HOMES JOSHUA CREEK LOT 83	 09 MHN	09 pa. 9, 24
Drawn By: _____			
Date: March 8, 2024			
Scale: Not To Scale			
Approved By Builder: _____			
Date: _____			