



CONSTRUCTION SUMMARY

Joshua Creek - 203-5 ARBOURVIEW (TH-02) A

Registere Plan Number: Municipal Address: Closing: 8-Nov-23

ELECTRICAL

Inv.514 4	1 - KITCHEN: INSTALL CEILING FIXTURE - RELOCATE STANDARD CEILING FIXTURE
Line 10454	Note: Location may vary slightly due to joist location
1Feb23 / 29Feb24	
Inv.514 5	4 - KITCHEN: INSTALL FOUR (4) POT LIGHTS - 4" LED NON-INSULATED CEILINGS, ON SEPARATE SWITCH
Line 10455	Note: Location may vary slightly due to joist location
1Feb23 / 29Feb24	
Inv.514 6	6 - FAMILY ROOM: INSTALL SIX (6) POT LIGHTS - 4" LED NON-INSULATED CEILINGS, DELETE STANDARD LIGHT
Line 10456	Note: Location may vary slightly due to joist location
1Feb23 / 29Feb24	
Inv.514 7	4 - FORMAL ROOM: INSTALL FOUR (4) POT LIGHTS - 4" LED NON-INSULATED CEILINGS, DELETE STANDARD LIGHT
Line 10457	Note: Location may vary slightly due to joist location
1Feb23 / 29Feb24	
Inv.514 8	1 - ELECTRICAL - ROUGH-IN FOR AC UNIT. INCLUDES BREAKER & LOW VOLTAGE WIRE
Line 10458	Note:
1Feb23 / 29Feb24	
Inv.514 2	1 - FAMILY ROOM: ELECTRICAL - DEDICATED 15 AMP 120 V FOR FUTURE TV ABOVE FIREPLACE
Line 10452	Note:
1Feb23 / 29Feb24	

MISCELLANEOUS

Inv.514 10	1 - Purchaser has attended a Structural appointment at the Decor Centre & has DECLINED any additional upgrades and accepts and acknowledges that there will be no further structural changes/additions/deletions to be made upon signing.
Line 10460	Note: Purchasers are aware & accept that ANY changes made to upgrades after signing this Purchasers Extra Form are subject to an administration fee
1Feb23 / 29Feb24	
Purchaser accepts & acknowledges that all upgrades are to be approved by construction before the invoice is accepted	
Inv.600 11	1 - PURCHASER SELECTS NO COLOUR UPGRADES
Line 12049	Note:
18Apr24 / 18Apr24	



CONSTRUCTION SUMMARY

Joshua Creek - 203-5 ARBOURVIEW (TH-02) A

Registere Plan Number: Municipal Address: Closing: 8-Nov-23

Inv.600 12	1 - Purchaser has attended a Colour appointment at the Decor Centre & has DECLINED any additional upgrades and accepts and acknowledges that there will be no further structural changes/additions/deletions to be made.
Line 12050	Note: Purchasers are aware & accept that ANY changes made to upgrades after signing this Purchasers Extra Form are subject to a minimum administration fee
18Apr24 / 18Apr24	

PLUMBING

Inv.514 9	1 - EXTRA ROUGH-IN LINE FOR FRIDGE ICE MAKER WITH SHUT-OFF
Line 10459	Note:
1Feb23 / 29Feb24	

VACCUM/BELL

Inv.514 3	1 - FAMILY ROOM: INSTALL 1 1 /4" ORANGE FLEX CONDUIT ABOVE FIREPLACE FOR FUTURE TV
Line 10453	Note: LOCATIONS MAY VARY SLIGHTLY DUE TO JOIST LOCATIONS
1Feb23 / 29Feb24	
Inv.514 1	1 - CAT 6A LOCATION SKETCH. LOCATIONS MAY VARY SLIGHTLY DUE TO JOIST LOCATIONS (STD)
Line 10451	Note:
1Feb23 / 29Feb24	



Feb 2, 23

SCHEDULE "H"



TH-2
ARBOURVIEW
ELEV 4 V 03 1993 SC 57

ELEV 4 V.03 7973 SC.57-

7 433 263562454 3
#001

4-1119-103456 V E111 115V 1
BXDC0312D4 V80R

CAUTION: Read Instructions before use.

WOM

6001165
D-10-10

4 Oct 1975
Soerenga
quail

10

4 col lig
Delete
standard
ing

CAD-NC & JCFE III : A
RIP CANONICAL FORM

1700
1600
1500
1400
1300

JOSHUA CREEK
MONTAGE

MONTAGE

0. The following are all properties of a function $f: \mathbb{R} \rightarrow \mathbb{R}$. For each property, give a function f that satisfies the property and a function f that does not satisfy the property. (You may use any function you like, but it should be clear from the context that you are not supposed to use a function that is not a function.)

VALERY

Lot 203-5

Feb 2, 23

111-2
ARBOURVIEW

SCHEDULE "H"

JOSHUA CREEK
MONTAGE

VALERY
MONTAGE

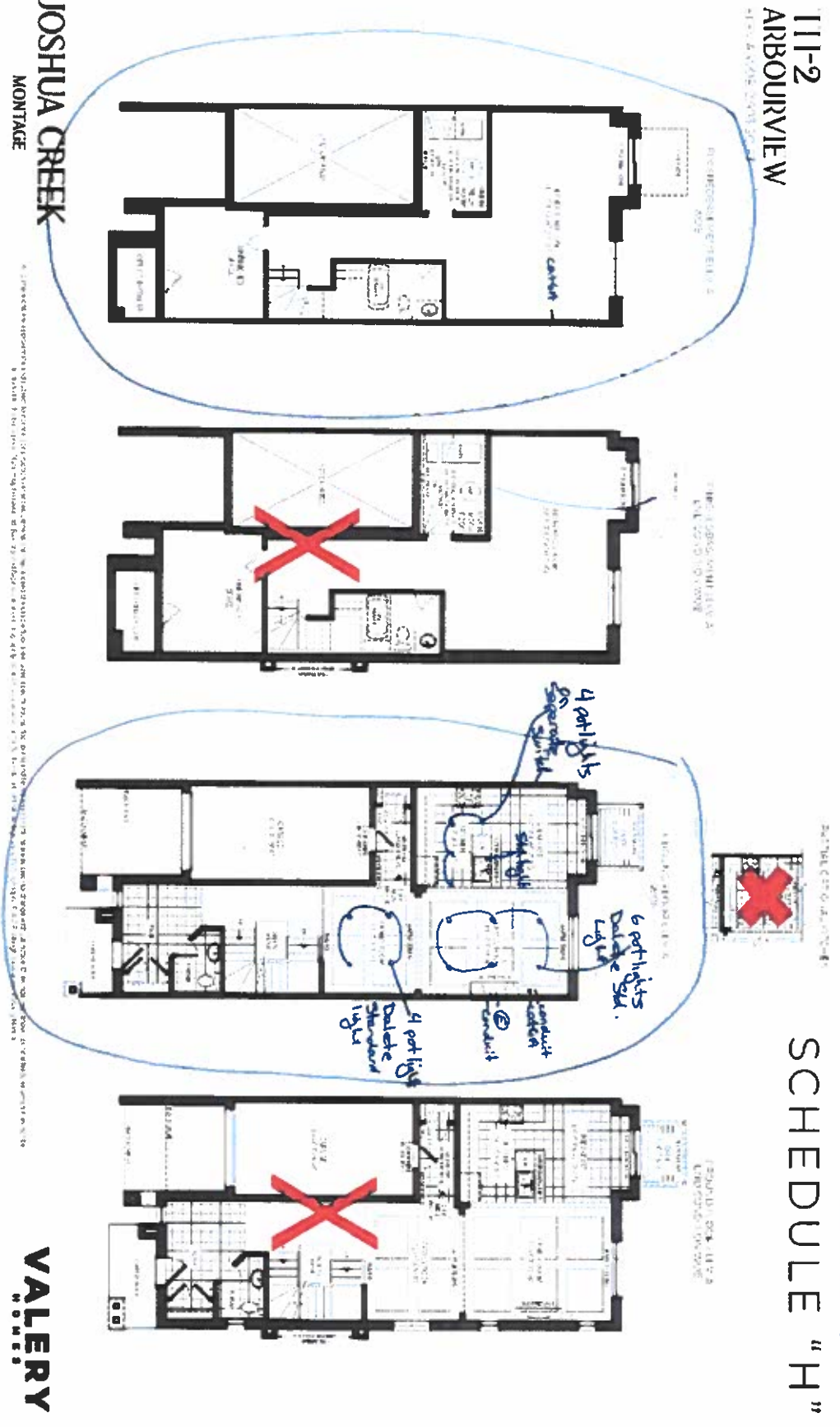

TH-2
ARBORVIEW
ELEV. A 03 SOUTH

1 1/2" x 3/8"
BATHING ELEV. A

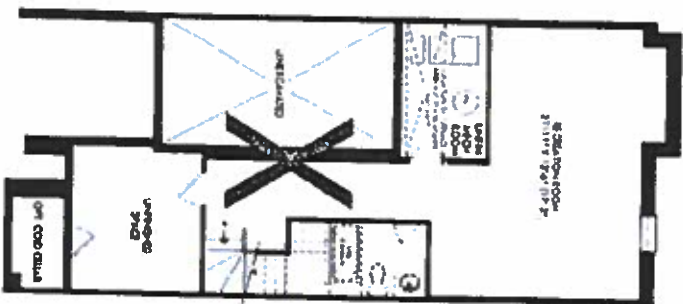

1 1/2" x 3/8"
BATHING ELEV. A



GROUND FLOOR ELEV. A

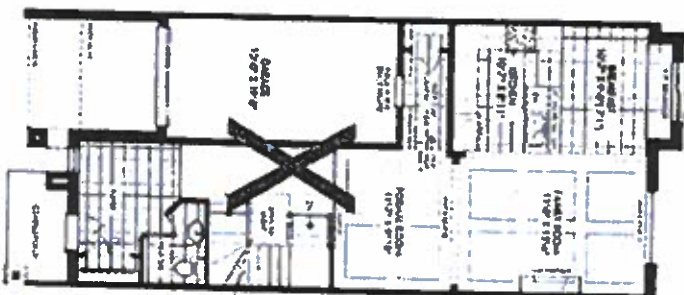

GROUND FLOOR ELEV. A

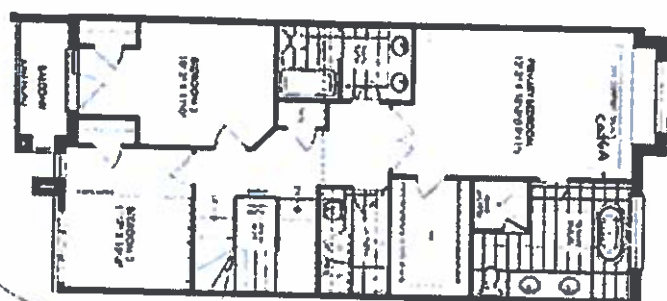

GROUND FLOOR ELEV. A

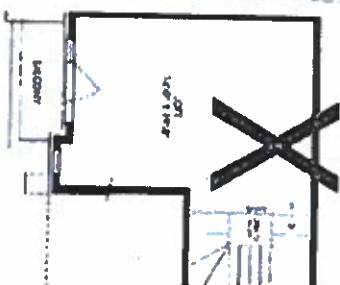

GROUND FLOOR ELEV. A

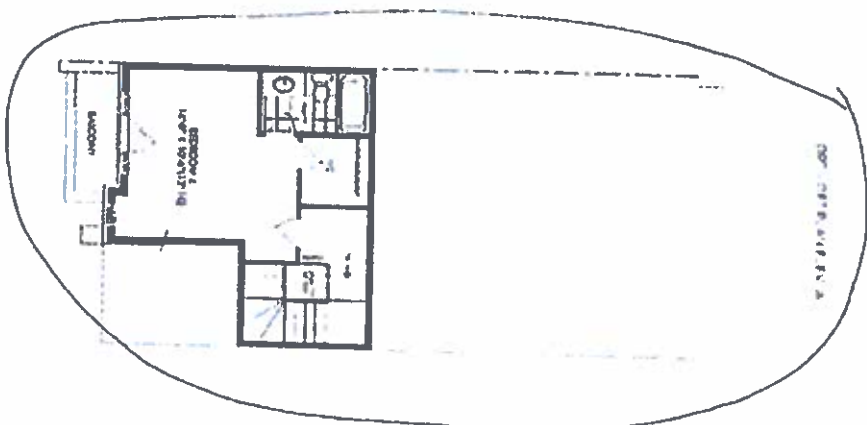

Oct 2035
Jul 2, 23
SCHEDULE "H"

JOSHUA CREEK
MONTAGE

1 1/2" x 3/8"
BATHING ELEV. A

VALERY
MONTAGE

~~TH-2~~
~~ARBOREVIEW~~
ELEVATION

PROJECT:
BASE: ELEVATION

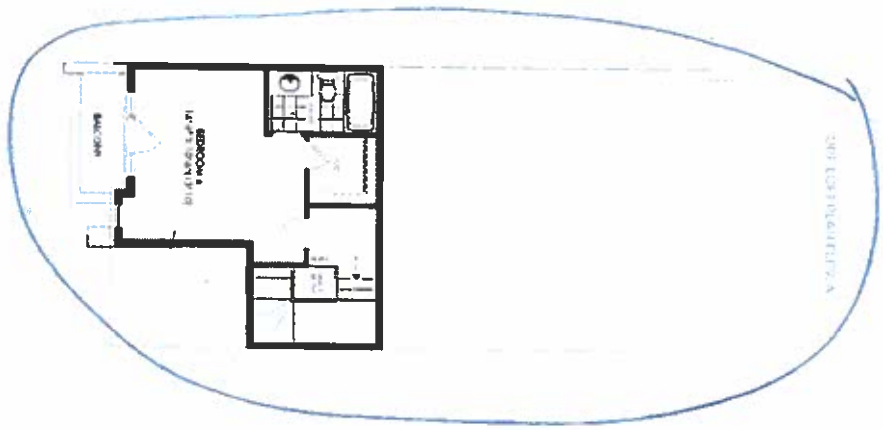
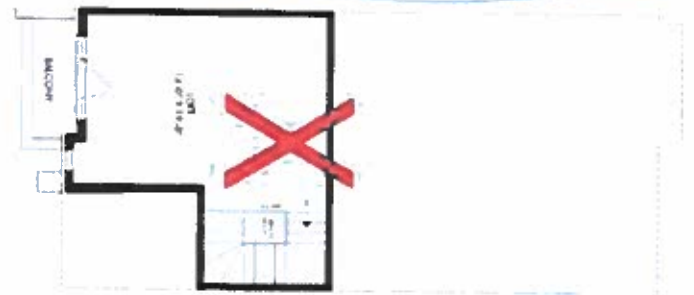
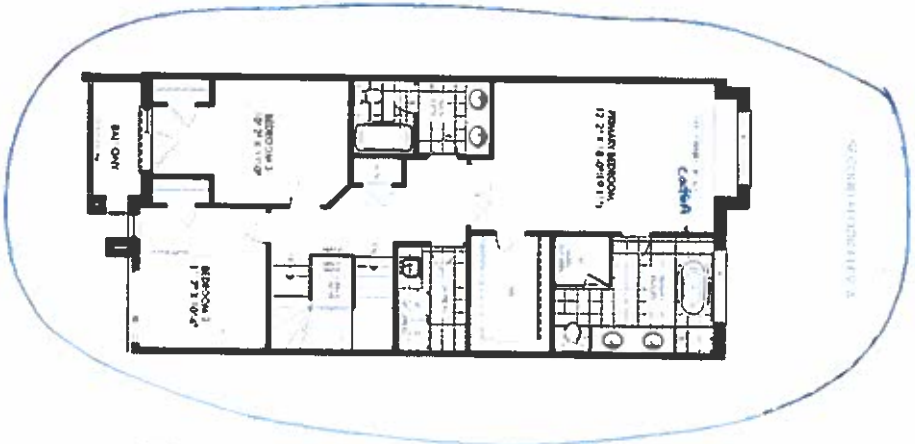
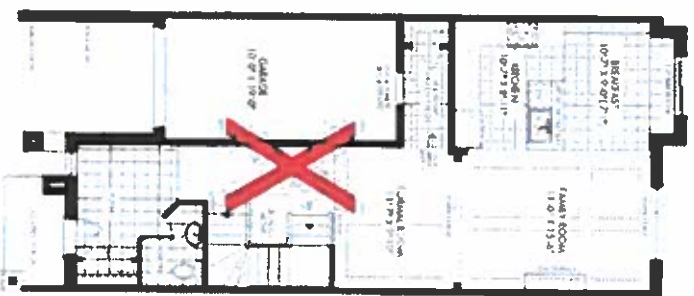
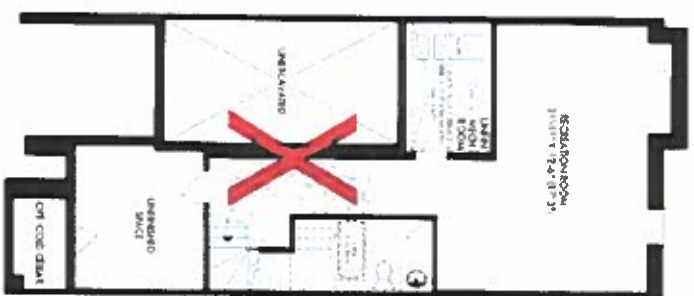

JOSHUA CREEK
MONTAGE

VALERY
HOMES

Set 203-5
JUL 2, 2023
SCHEDULE "H"