



CONSTRUCTION SUMMARY

Joshua Creek - 203-6 SHERWOOD (TH-01) A END

Registere Plan Number: Municipal Address: Closing: 8-Nov-23

BONUS

Inv.628	1 - CREDIT: \$9500.00 WORTH OF UPGRADES FROM VALERY HOMES IS BEING APPLIED
20	TOWARD THE COLOUR APPOINTMENT FOR DELAYED CLOSING
Line 12379	Note:
17May24 / 17May24	

CABINETRY

Inv.628	1 - **KITCHEN: NOTE THAT APPLIANCES HAVE CHANGED. DISREGARD COOKTOP AND
15	OVEN SPECS. PURCHASER IS STILL USING THE SAME CHIMNEY FAN, BUT THE NOW
	BUYING A STANDARD 36" GAS STOVE
	 *SEE NEW SPECS ATTACHED. CHANGES ONLY EFFECT THE CABINETRY
Line 12375	Note:
17May24 / 17May24	

CERAMIC TILE

Inv.628	1 - KITCHEN: INSTALL THE STANDARD BACKSPLASH BEHIND THE CHIMNEY HOOD FAN
19	
Line 12381	Note:
17May24 / 17May24	

COUNTERTOP

Inv.628	1 - KITCHEN: INSTALL MSI 3 QUARTZ ON KITCHEN COUNTERS, INCLUDING ISLAND
16	
Line 12376	Note:
17May24 / 17May24	

Inv.628	1 - KITCHEN: INSTALL OPTIONAL BREAKFAST BAR IN MSI 3 QUARTZ ON KITCHEN ISLAND
17	
Line 12377	Note:
17May24 / 17May24	

ELECTRICAL

Inv.515	2 - KITCHEN: APPLIANCE - RELOCATE STANDARD APPLIANCE
12	
	SWITCH THE SINK AND THE DISHWASHER SO THAT THE SINK IS NOT DIRECTLY IN FRONT
	OF THE STOVE
Line 10472	Note:
2Feb23 / 29Feb24	



CONSTRUCTION SUMMARY

Joshua Creek - 203-6 SHERWOOD (TH-01) A END

Registere Plan Number: Municipal Address: Closing: 8-Nov-23

Inv.515 3 Line 10463	1 - KITCHEN: INSTALL RECEPTACLES - ADDITIONAL 15 AMP 120 VOLT RECEPTACLE (NON-DEDICATED), FOR GAS STOVE Note:
2Feb23 / 29Feb24	

Inv.515 6 Line 10466	1 - FAMILY ROOM: ELECTRICAL - DEDICATED 15 AMP 120 V FOR FUTURE TV ABOVE FIREPLACE Note:
2Feb23 / 29Feb24	

GARAGE DOORS

Inv.515 11 Line 10471	1 - GARAGE: OVERHEAD GARAGE DOOR - LIFTMASTER 8355W - 1/2 HP BELT - INCLUDES 2 REMOTES & 1 KEYPAD - 8 FT Note:
2Feb23 / 29Feb24	

HARDWOOD FLOORING

Inv.628 18 Line 12378	1 - MAIN FLOOR & UPPER HALL: INSTALL 5" BISTRO HARDWOOD IN LIEU OF STANDARD LEVEL HARDWOOD. IN MAIN HALL, FORMAL ROOM, FAMILY ROOM, UPPER HALL AND LOFT LANDING Note:
17May24 / 17May24	

HVAC

Inv.515 8 Line 10468	1 - AIR CONDITIONER AND FLOW - THROUGH HUMIDIFIER - ML 14, 14 SEER - 2.5 TON - WITH FLOW THRU HUMIDIFIER Note:
2Feb23 / 29Feb24	
Inv.515 4 Line 10464	1 - KITCHEN: INSTALL GAS PIPING AND OTHER - GAS LINE R/I FOR MAIN FLOOR - STOVE Note:
2Feb23 / 29Feb24	
Inv.515 5 Line 10465	1 - KITCHEN: INSTALL GAS PIPING AND OTHER - UPGRADE STOVE VENT FROM STANDARD 6 INCH TO 8 INCH Note:
2Feb23 / 29Feb24	

INTERIOR DOOR AND TRIM



CONSTRUCTION SUMMARY

Joshua Creek - 203-6 SHERWOOD (TH-01) A END

Registere Plan Number: Municipal Address: Closing: 8-Nov-23

Inv.515 2	1 - INTERIOR DOOR HARDWARE-TOWNS, 1948 IN (MATTE BLACK, POLISHED NICKEL OR SATIN NICKEL). INCL. EXTERIOR DOOR, NOT GRIP SET.
Line 10462	Note:
2Feb23 / 29Feb24	

MISCELLANEOUS

Inv.515 14	1 - Purchaser has attended a Structural appointment at the Decor Centre & has DECLINED any additional upgrades and accepts and acknowledges that there will be no further structural changes/additions/deletions to be made upon signing.
Line 10474	Note: Purchasers are aware & accept that ANY changes made to upgrades after signing this Purchasers Extra Form are subject to an administration fee
2Feb23 / 29Feb24	
Purchaser accepts & acknowledges that all upgrades are to be approved by construction before the invoice is accepted	
Inv.628 21	1 - Purchaser has attended a Colour appointment at the Decor Centre & has DECLINED any additional upgrades and accepts and acknowledges that there will be no further structural changes/additions/deletions to be made
Line 12380	Note: Purchasers are aware & accept that ANY changes made to upgrades after signing this Purchasers Extra Form are subject to a minimum administration fee
17May24 / 17May24	

PLUMBING

Inv.515 13	1 - KITCHEN: APPLIANCE - RELOCATE STANDARD APPLIANCE
SWITCH THE SINK AND THE DISHWASHER SO THAT THE SINK IS NOT DIRECTLY IN FRONT OF THE STOVE	
Line 10473	Note:
2Feb23 / 29Feb24	
Inv.515 9	2 - MAIN BATH - LOFT BATH: CONVERT TUBS TO SHOWERS, INCLUDES 1 SIDE OF FRAMED GLASS, CHROME
Line 10469	Note:
2Feb23 / 29Feb24	
Inv.515 10	1 - KITCHEN: INSTALL EXTRA ROUGH-IN LINE FOR FRIDGE ICE MAKER WITH SHUT-OFF
Line 10470	Note:
2Feb23 / 29Feb24	

VACCUM/BELL

Inv.515 7	1 - FAMILY ROOM: INSTALL 1 1/4" ORANGE FLEX CONDUIT ABOVE FIREPLACE FOR FUTURE TV
Line 10467	Note: LOCATIONS MAY VARY SLIGHTLY DUE TO JOIST LOCATIONS
2Feb23 / 29Feb24	



CONSTRUCTION SUMMARY

Joshua Creek - 203-6 SHERWOOD (TH-01) A END

Registere Plan Number: Municipal Address: Closing: 8-Nov-23

Inv. 515	1 - CAT 6A LOCATION SKETCH. LOCATIONS MAY VARY SLIGHTLY DUE TO JOIST
1	LOCATIONS (STD)
Line 10461	Note:
2Feb23 / 29Feb24	

TH-1
SHERWOOD
ELEV A WOB 2,914 SQ.FT.

FINISHED BASEMENT ELEV A
WOB

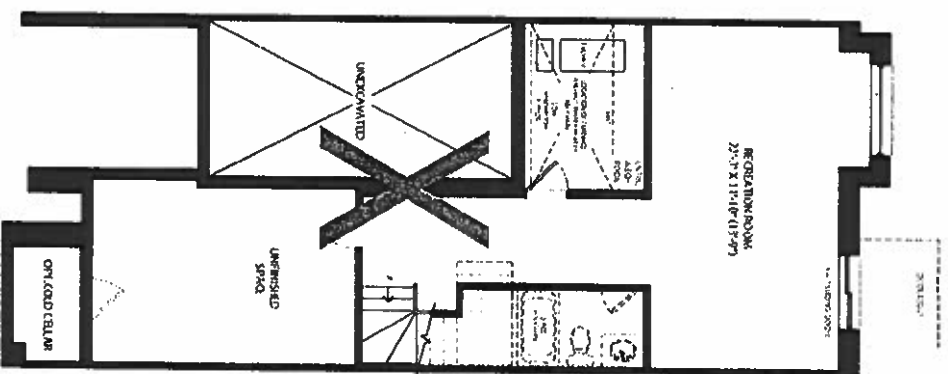

FINISHED BASEMENT ELEV A
END CONDITION WOB

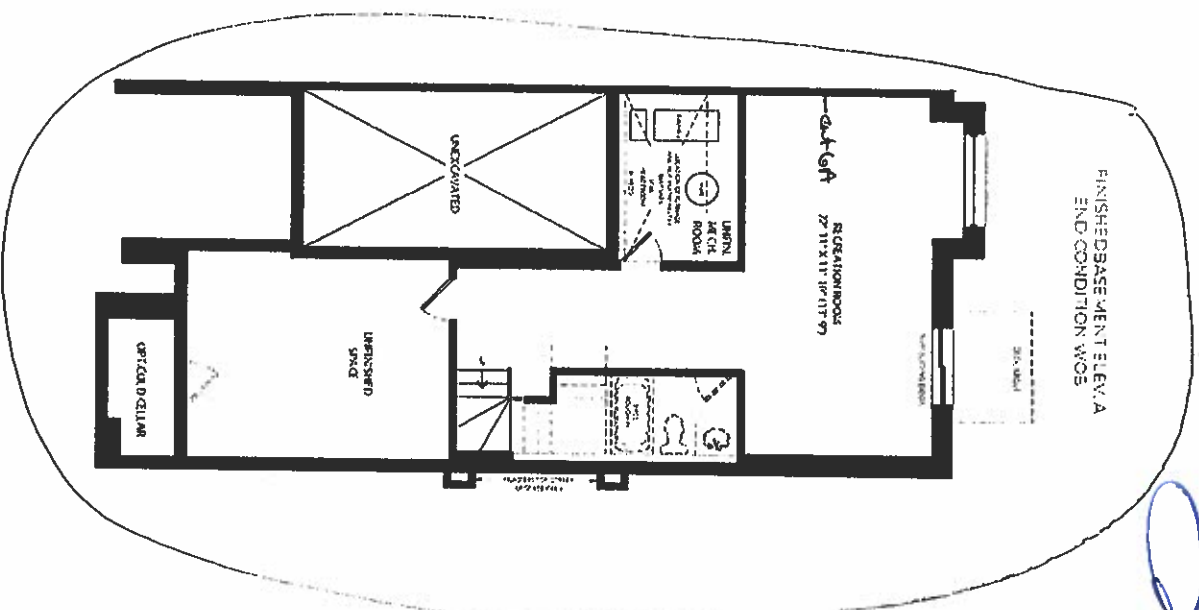

GROUND FLOOR ELEV A
WOB

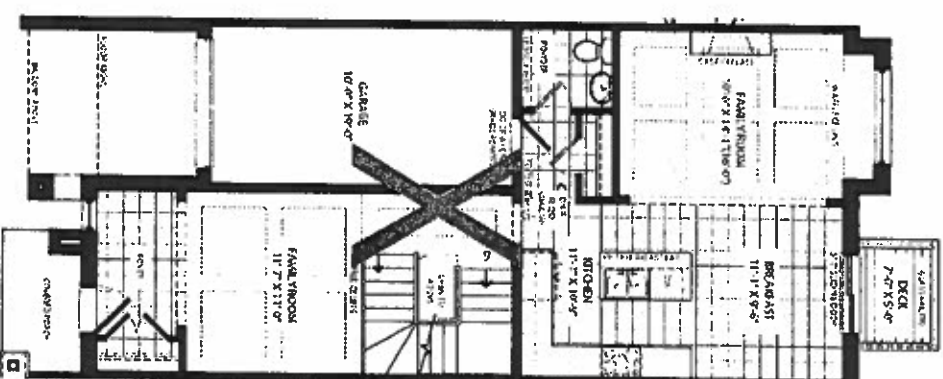

GROUND FLOOR ELEV A
END CONDITION WOB

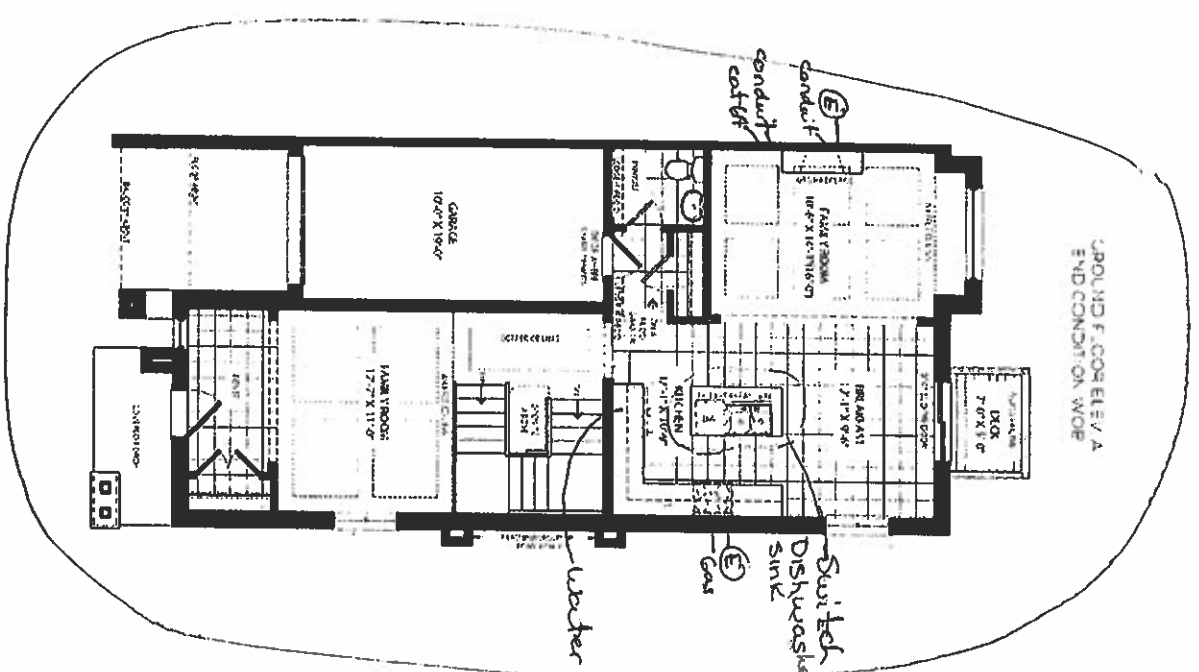

SCHEDULE "H"

May 17, 24

Lot 203-6

(Y)

Lot 203-6 (Y) (Y)

Feb 2, 2023

JOSHUA CREEK
MONTAGE

© 2023 VALERY HOMES. All rights reserved. This document is the property of Valery Homes and is not to be reproduced without written permission. The information contained herein is for informational purposes only and does not constitute an offer of real estate. The information is subject to change without notice. Please contact your sales representative for more information.

VALERY
HOMES

TH-1 SHEMWOOD ELEV A END 3,107 SQ.FT.

FINISHED BASEMENT ELEV A
END CONDITION

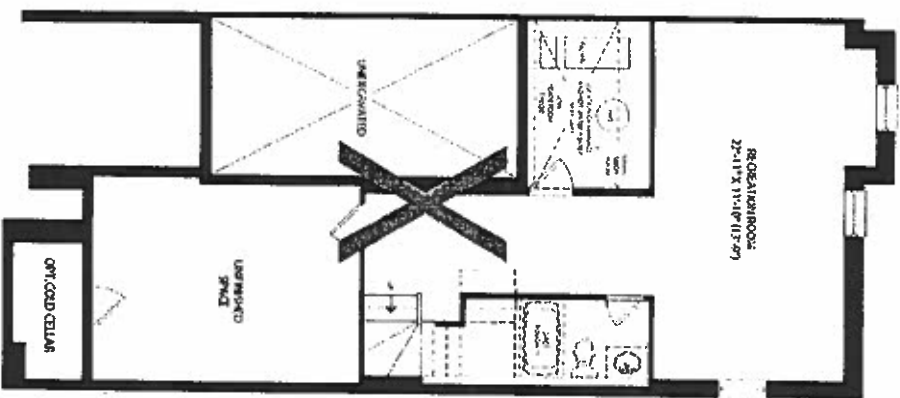

GROUND FLOOR ELEV A
END CONDITION

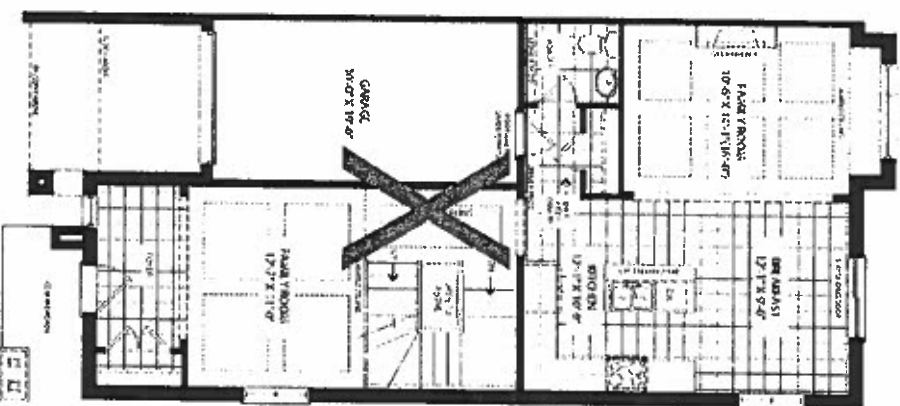

SECOND FLOOR ELEV A
END CONDITION

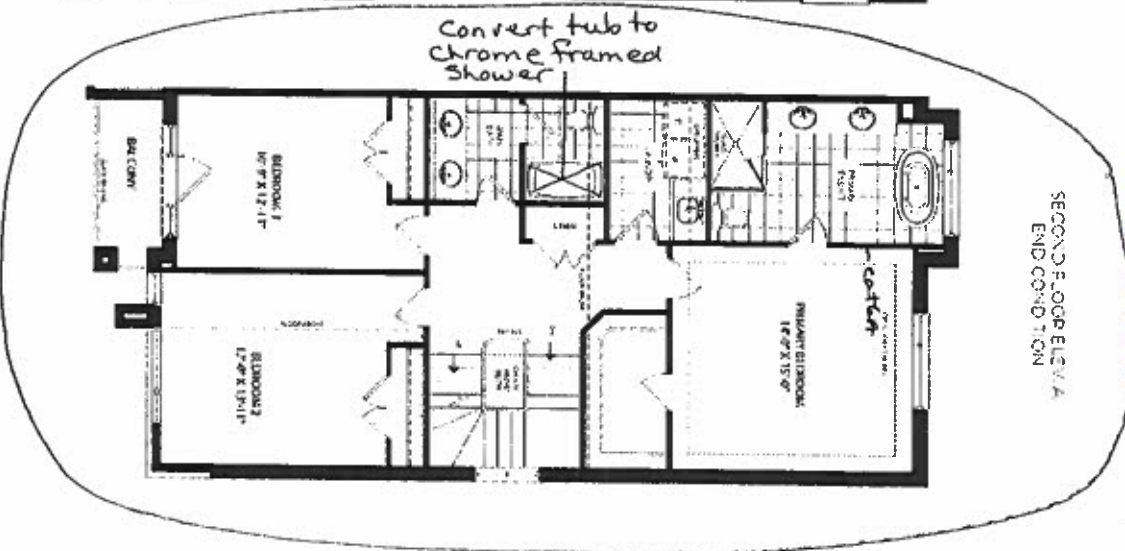

SECOND FLOOR ELEV A
END CONDITION CORNER UPGRADE

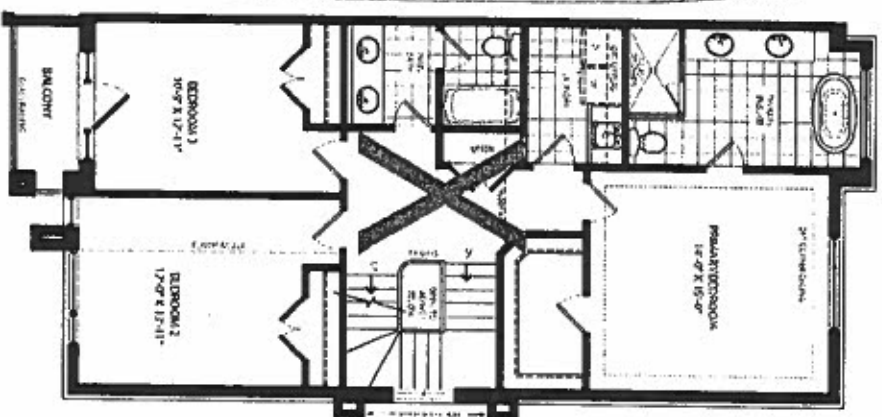

LOFT PLANE ELEV A
END CONDITION

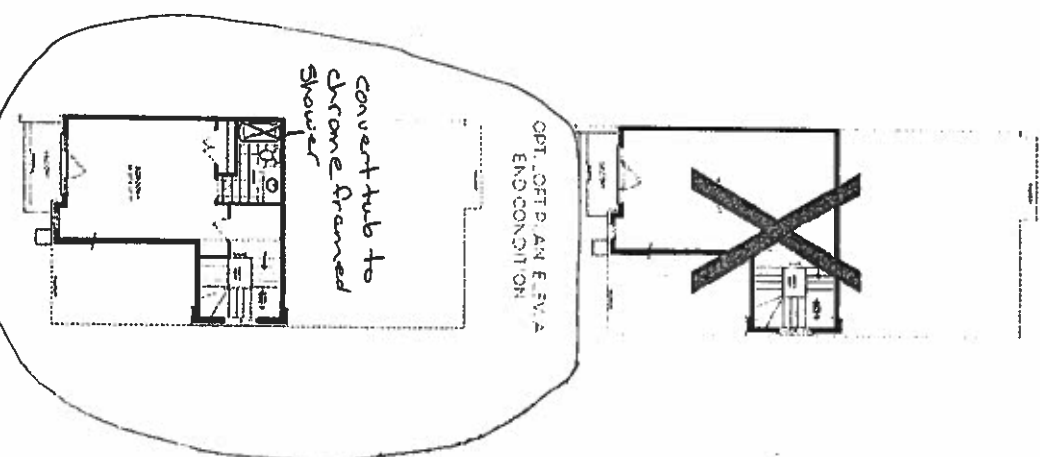

Lot 203-6
2024/17, 24

Lot 203-6
Feb. 2, 2023
SCHEDULE "H"

JOSHUA CREEK
MONTAGE

ALL RIGHTS RESERVED. THIS DOCUMENT IS THE PROPERTY OF JOSHUA CREEK MONTAGE. IT IS TO BE USED FOR THE PROJECT AND NOT BE REPRODUCED OR TRANSMITTED IN ANY FORM OR BY ANY MEANS, ELECTRONIC OR MECHANICAL, INCLUDING PHOTOCOPYING, RECORDING, OR BY ANY INFORMATION STORAGE AND RETRIEVAL SYSTEM. WITHOUT THE WRITTEN PERMISSION OF JOSHUA CREEK MONTAGE, NO PART OF THIS DOCUMENT MAY BE REPRODUCED OR TRANSMITTED IN ANY FORM OR BY ANY MEANS, ELECTRONIC OR MECHANICAL, INCLUDING PHOTOCOPYING, RECORDING, OR BY ANY INFORMATION STORAGE AND RETRIEVAL SYSTEM.

VALERY
HOMES

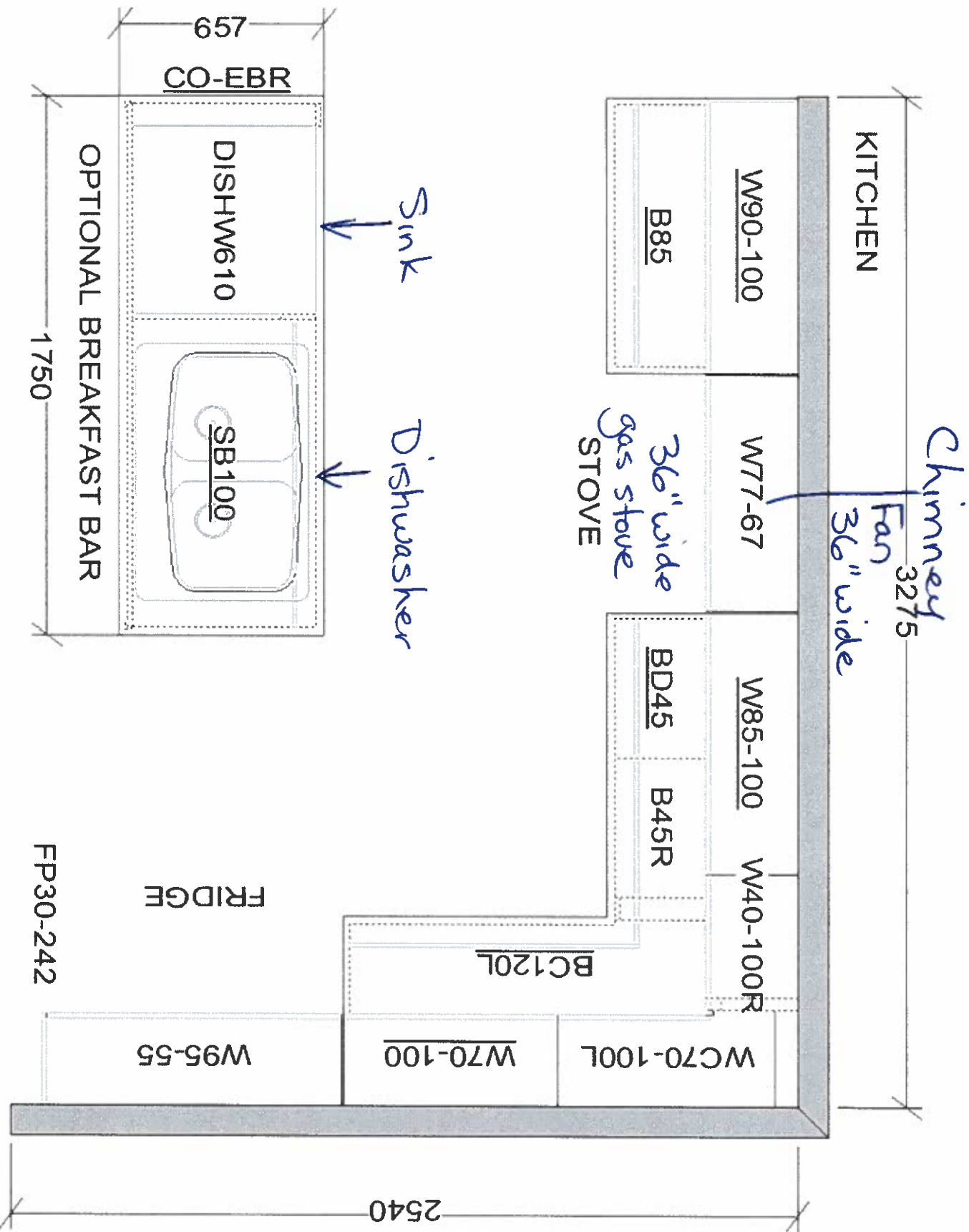

This sketch is for DESIGN PURPOSES ONLY – It is not meant to be an exact rendition.

 F R E N D E L K I T C H E N S L I M I T E D <small>1130 Monroeville Drive, Middletown, OH 44645</small>	VALERY HOMES JOSHUA CREEK TH-1	STANDARD FEATURES: <ul style="list-style-type: none">• 100cm Upper cabinets• Backing on Kitchen and Bath cabinets except sinks• Kitchen & Bath countertops by others• Post-form laminate countertops in Laundry	<div>of 203-6</div> <div>Yu</div> <div>Aug 17, 24</div>	Drawn By: Date: November 27, 2023 Scale: Not To Scale	Approved By Builder:	Date:
---	---	---	---	--	-----------------------------	--------------