

Scheduled Closing Date: August 28, 2023

Purchaser: 2433257 Ontario Corp (JYOTI BASSI)

Property: 221-6 of Plan -

Telephone Res. / Bus: (416) 678-8800 /

Project: Joshua Creek - Phase 1

Decor Advisor: Dean-Marie Gray

Model and Elevation: ARBOURVIEW (TH-02) B END

Layout Changes: ☐ Yes ☒ No

Sketch Attached: ☐ Yes ☒ No

Exterior Colour Scheme:

1. Cabinetry

	Style and Colour	Counter	Hardware
Kitchen / Breakfast	2, HUGHES 3DL, ONTARIO WHITE	2019	9677
Laundry Room	2, HUGHES 3DL, ONTARIO WHITE	2019	9677
Powder Room	-		
MAIN BATH	2, SLAB LPL, STAINLESS	2014	9677
Master Ensuite Bathroom	MANCHESTER OAK, SHALE GREYCL	2014	9677
Second Ensuite Bathroom (If Applic.)	-		
LOFT BATH	2, HUGHES 3DL, ONTARIO WHITE	2014	9677

Comment

2. Floor Tile

	Selection
Entrance Vestibule	KEATON ICE, 13 X13
Main Hall	-
Kitchen / Breakfast	KEATON ICE, 13 X13
Laundry Room	KEATON ICE, 13 X13
Powder Room	KEATON ICE, 13 X13
MAIN BATH	MALENA CARBON 13 X 13
Master Ensuite Bathroom	MALENA ICE 13 X 13
Second Ensuite Bathroom (If Applicable)	-
Lower Landing (If Applicable)	-
LOFT BATH	KEATON CARBON 13 X 13

Comment

3. Wall Tile

	Selection	Custom	Describe
MAIN BATH	MALENA CARBON 8 X 10	<input type="radio"/> Yes <input checked="" type="radio"/> No	
Master Ensuite Bathroom			
Tub Deck		<input type="radio"/> Yes <input type="radio"/> No	
Shower Stall	MALENA ICE 8 X 10	<input type="radio"/> Yes <input checked="" type="radio"/> No	
Bathroom Walls		<input type="radio"/> Yes <input type="radio"/> No	
Second Ensuite Bathroom (If Applicable)		<input type="radio"/> Yes <input type="radio"/> No	
LOFT BATH	KEATON CARBON 8 X 10	<input type="radio"/> Yes <input checked="" type="radio"/> No	
Kitchen Backsplash	<input checked="" type="radio"/> Yes <input type="radio"/> No	Backsplash Behind Stove to Upper Cabinets	NO

Comment



INTERIOR COLOUR SCHEME

Scheduled Closing Date: August 28, 2023

Purchaser:2433257 Ontario Corp (JYOTI BASSI)

Property: 221-6 of Plan -

Telephone Res. / Bus: (416) 678-8800 /

Project: Joshua Creek - Phase 1

Decor Advisor: Dean-Marie Gray

Model and Elevation: ARBOURVIEW (TH-02) B END

4. Plumbing Fixtures

Second Ensuite

Powder Room

Master Ensuite Bathroom

Other Room - Specify

Other Washroom

Comment

ALL FIXTURES TO REMAIN AS STANDARD

5. Hardwood Flooring

	Type and Stain		Type and Stain
Main Hall	Countryside oak, 3 1/2" Willow	Upper Landing	Countryside oak, 3 1/2" Willow
Kitchen / Breakfast	-	Upper Hall	Countryside oak, 3 1/2" Willow
Living Room	Countryside oak, 3 1/2" Willow	Master Bedroom	-
Dining Room	-	Bedroom #2	-
Family Room	Countryside oak, 3 1/2" Willow	Bedroom #3	-
Den/Library	-	Bedroom #4	-
Entrance Vestibule	-	Bedroom #5	-
Lower Landing (If Applicable)	-	Other Room - Specify	-

Comment

6. Carpeting

	Upgrade	Description
Ground Floor	<input type="checkbox"/>	<input type="text"/>
Second Floor	<input type="checkbox"/>	W6461 SPIREA H554 ALABASTER
BASEMENT/ LOFT	<input type="checkbox"/>	W6461 SPIREA H554 ALABASTER

	Type	Area
Upgrade Underpad	STANDARD	<input type="text"/>
Carpet on Stairs	Capped	Runner - *Upgrade

Comment

7. Fireplace

	Living Room			Family Room			Other Room - Specify		
	Purchased	As Per Plan	N/A	Purchased	As Per Plan	N/A	Purchased	As Per Plan	N/A
Fireplace Type	<input type="radio"/>	<input type="radio"/>	<input checked="" type="radio"/>	<input type="radio"/>	<input checked="" type="radio"/>	<input type="radio"/>	<input type="radio"/>	<input type="radio"/>	<input checked="" type="radio"/>
Mantle Type	<input type="text"/>			ELECTRIC			<input type="text"/>		
Colour / Stain	<input type="text"/>			STANDARD			<input type="text"/>		
Surround	<input type="text"/>			WHITE PAINT-GRADE			<input type="text"/>		
Hearth	<input type="text"/>			GRIGIO CARNINCO			<input type="text"/>		
	<input type="text"/>			NONE			<input type="text"/>		

Comment

Scheduled Closing Date: August 28, 2023

Purchaser:2433257 Ontario Corp (JYOTI BASSI)

Property: 221-6 of Plan -

Telephone Res. / Bus: (416) 678-8800 /

Project: Joshua Creek - Phase 1

Decor Advisor: Dean-Marie Gray

Model and Elevation: ARBOURVIEW (TH-02) B END

8. Trim Carpentry

Interior Doors

STANDARD

Front Door Glass Inserts

STANDARD

Door Handles

STANDARD

Interior Trim

STANDARD

Comment

9. Plaster Mouldings and Medallions

Standard Throughout

☐ Yes

☒ No

☐ N/A

Entrance Vestibule

Kitchen/Breakfast

Main Hall

Den/Library

Living Room

Lower Landing

Dining Room

Other Room - Specify

Family Room

Comment

10. Railings and Spindles

Railing Package

STANDARD

Railing Colour

WILLOW

Stringer / Riser

WILLOW

Spindle Colour

BLACK

Treads

WILLOW

Oak Stairs

☒ Yes

☐ No

☐ N/A

Comment

11. Wall Paint / Ceilings

Throughout Finished Areas

PELICAN

Trim Paint

White

Smooth Ceilings

Ground Floor

☒

Second Floor

☐

Note

Comment

Scheduled Closing Date: August 28, 2023

Purchaser: 2433257 Ontario Corp (JYOTI BASSI)

Property: 221-6 of Plan -

Telephone Res. / Bus: (416) 678-8800 /

Project: Joshua Creek - Phase 1

Decor Advisor: Dean-Marie Gray

Model and Elevation: ARBOURVIEW (TH-02) B END

12. Electrical

Hood Fan ☐ White ☒ Stainless ☐ N/A

Above Kitchen Cabinet Light ☐ Yes ☒ No

Below Kitchen Cabinet Light ☐ Yes ☒ No

Standard Appliances ☒

Over The Range Microwave ☐

Chimney Style Fan ☐

Comment

13. Heating and Air Conditioning

Air Conditioning

Gas Provisions Stove

Gas Provisions Dryer

Gas Provisions Barbecue

Comment

14. Additional Comments

15. Disclaimers and Notes

- 1) Colours of all materials are as close as possible to builder's selection, but not necessarily identical due to variances in manufacturing.
- 2) Any extras listed above are null and void unless accompanied by a separate invoice/amendment. Said invoice must be paid in full.
- 3) The Purchaser acknowledges that after Interior Colour Selection form is signed and dated, no further changes will be permitted other than re-selection due to unavailability. _____ Purchaser's Initials
- 4) The Purchaser acknowledges reading and accepting the "Valery Homes Decor Centre Disclaimers" form. This document contains other miscellaneous disclaimers.

This Interior Colour Selection is final and approved by:

Signature: _____ Date: _____

TH-2
ARBOURVIEW
ELEV B END 3,102 SQ. FT.

FINISHED BASEMENT ELEV B
END CONDITION

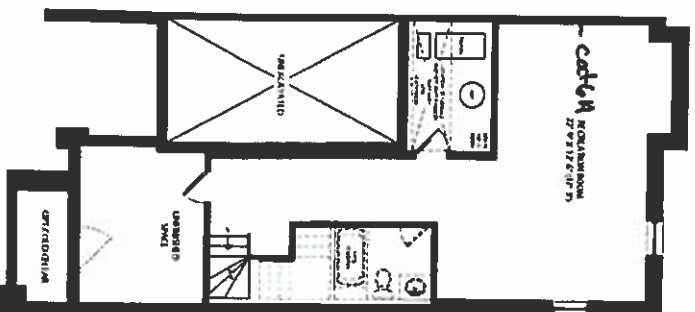

CAPITAL OPTIONAL KITCHEN



GROUND FLOOR ELEV B
END CONDITION

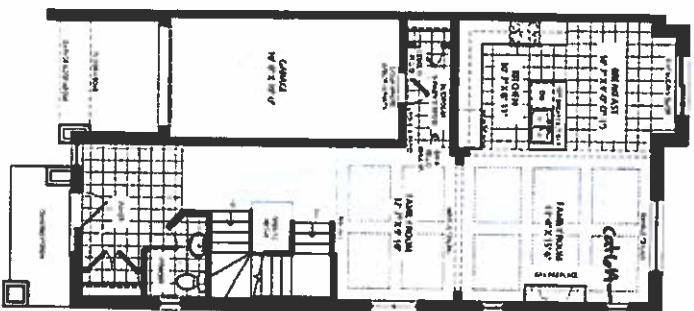

1st FLOOR ELEV B
END CONDITION

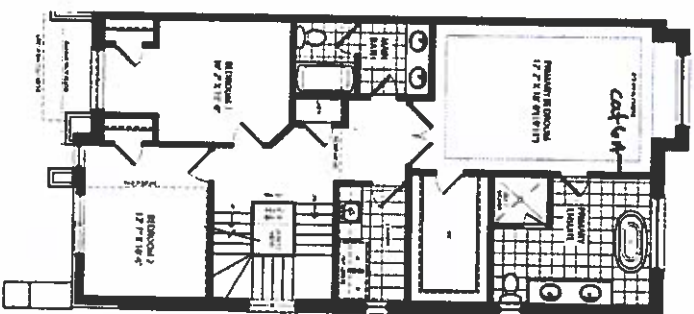

SECOND FLOOR ELEV B
END CONDITION CORNER UPGRADE

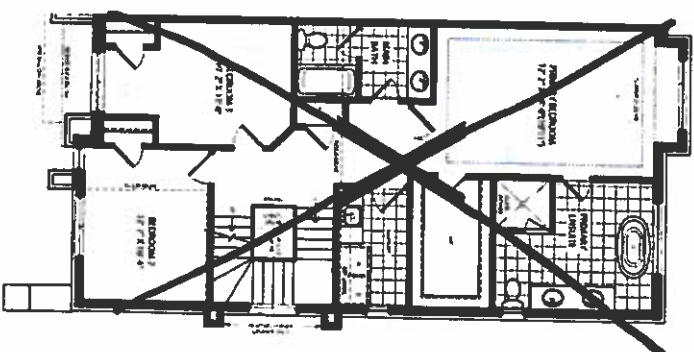

LOFT PLAN ELEV B
END CONDITION



OPT LOFT PLAN ELEV B
END CONDITION

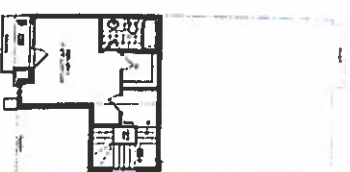

Lot 221-C
June 16, 24

Lot 221-C
May 1, 23
SCHEDULE "H"

JOSHUA CREEK
MONTAGE

THIS DOCUMENT IS A PRELIMINARY DESIGN AND SHOULD NOT BE USED FOR CONSTRUCTION. IT IS THE PROPERTY OF THE ARCHITECT AND IS NOT TO BE REPRODUCED OR TRANSMITTED IN ANY FORM OR BY ANY MEANS, ELECTRONIC OR MECHANICAL, INCLUDING PHOTOCOPYING, RECORDING, OR BY ANY INFORMATION STORAGE AND RETRIEVAL SYSTEM. ANY UNAUTHORIZED USE OF THIS DOCUMENT IS PROHIBITED. THE ARCHITECT ASSUMES NO LIABILITY FOR ANY ERRORS OR OMISSIONS IN THIS DOCUMENT. THE ARCHITECT'S RESPONSIBILITY IS LIMITED TO THE DESIGN AND CONSTRUCTION OF THE PROJECT AS SHOWN ON THESE PLANS. THE ARCHITECT DOES NOT WARRANT THE ACCURACY OF ANY INFORMATION PROVIDED BY OTHERS. THE ARCHITECT'S DESIGN IS BASED ON THE INFORMATION PROVIDED BY THE CLIENT. THE ARCHITECT DOES NOT WARRANT THE ACCURACY OF ANY INFORMATION PROVIDED BY OTHERS. THE ARCHITECT'S DESIGN IS BASED ON THE INFORMATION PROVIDED BY THE CLIENT.

VALERY
MOMES

RECEIVED
JUN 17 2024