



CONSTRUCTION SUMMARY

Joshua Creek - 224-5 - 1 - ARBOURVIEW (TH-02) A

Registere Plan Number: Municipal Address: Closing: 24-Aug-23

CABINETRY

Inv.660 22 Line 12664	1 - KITCHEN: INSTALL 1ST UPGRADE CABINETS THROUGHOUT KITCHEN AND ISLAND Note:
22Jun24 / 26Jun24	
Inv.660 23 Line 12665	1 - KITCHEN: INSTALL TWO TONE KITCHEN ISLAND (L01) Note:
22Jun24 / 26Jun24	
Inv.660 24 Line 12666	1 - ALL WASHROOMS - LAUNDRY ROOM: INSTALL LEVEL 3 CABINETS THROUGHOUT ALL VANITIES AND LAUNDRY ROOM Note:
22Jun24 / 26Jun24	
Inv.660 25 Line 12667	3 - KITCHEN: INSTALL VALANCE LIGHTING FOR LIGHTS UNDER CABINETS (J11) Note:
22Jun24 / 26Jun24	
Inv.660 26 Line 12668	1 - KITCHEN: ADJUST UPPERS ABOVE STOVE FOR FUTURE MICROWAVE Note:
22Jun24 / 26Jun24	
Inv.660 27 Line 12669	1 - KITCHEN: INSTALL FRIDGE ENCLOSURE (H04) Note:
22Jun24 / 26Jun24	
Inv.660 28 Line 12670	1 - KITCHEN: INSTALL FASCIA WITH STACKED MOULDING (J13) Note:
22Jun24 / 26Jun24	
Inv.660 29 Line 12671	0 - KITCHEN: INSTALL CROWN MOULDING (J08) Note:
22Jun24 / 26Jun24	
Inv.660 30 Line 12672	3 - KITCHEN: INSTALL 3 TOP DRAWERS (B07) Note:
22Jun24 / 26Jun24	



CONSTRUCTION SUMMARY

Joshua Creek - 224-5 - 1 - ARBOURVIEW (TH-02) A

Registere Plan Number: Municipal Address: Closing: 24-Aug-23

Inv.660	1 - KITCHEN: INSTALL FRIDGE VALANCE
31	
Line 12673	Note:
22Jun24 / 26Jun24	

CERAMIC TILE

Inv.660	1 - MAIN FLOOR: INSTALL UPGRADE 5 TILE THROUGHOUT TILED AREAS ON MAIN FLOOR. TO GO IN ENTRY, KITCHEN/ BREAKFAST AREA, MUDROOM AND POWDER ROOM
33	
Line 12675	Note:
22Jun24 / 26Jun24	

Inv.660	1 - MASTER ENSUITE: INSTALL UPGRADE 2 TILE ON MASTER ENSUITE FLOOR AND SHOWER WALLS
34	
Line 12676	Note:
22Jun24 / 26Jun24	

Inv.660	1 - MAIN BATH: INSTALL UPGRADE 2 TILE ON MAIN BATH FLOOR AND SHOWER WALLS
35	
Line 12677	Note:
22Jun24 / 26Jun24	

Inv.660	1 - BASEMENT BATH: INSTALL UPGRADE 2 TILE ON BASEMENT BATH FLOOR AND SHOWER WALLS
36	
Line 12678	Note:
22Jun24 / 26Jun24	

COUNTERTOP

Inv.660	1 - KITCHEN: INSTALL MSI 2 QUARTZ THROUGHOUT KITCHEN, INCLUDING ISLAND
37	
Line 12681	Note:
22Jun24 / 26Jun24	

Inv.660	1 - KITCHEN: INSTALL OPTIONAL BREAKFAST BAR IN MSI 2 QUARTZ ON ISLAND
38	
Line 12682	Note:
22Jun24 / 26Jun24	

ELECTRICAL

Inv.448	1 - KITCHEN: INSTALL CEILING FIXTURE - RELOCATE STANDARD CEILING FIXTURE. LOCATIONS MAY VARY SLIGHTLY DUE TO JOIST LOCATIONS
6	
Line 9014	Note:
15Aug22 / 22Aug22	



CONSTRUCTION SUMMARY

Joshua Creek - 224-5 - 1 - ARBOURVIEW (TH-02) A

Registere Plan Number: Municipal Address: Closing: 24-Aug-23

Inv.448 7 Line 9015 15Aug22 / 22Aug22	4 - KITCHEN: INSTALL FOUR (4) POT LIGHT - 4" LED NON-INSULATED CEILINGS, LOCATIONS MAY VARY SLIGHTLY DUE TO JOIST LOCATIONS Note:
Inv.448 8 Line 9016 15Aug22 / 22Aug22	6 - FAMILY ROOM: INSTALL SIX (6) POT LIGHT - 4" LED NON-INSULATED CEILINGS, LOCATIONS MAY VARY SLIGHTLY DUE TO JOIST LOCATIONS. DELETE STANDARD LIGHT Note:
Inv.448 9 Line 9017 15Aug22 / 22Aug22	4 - DEN: INSTALL FOUR (4) POT LIGHT - 4" LED NON-INSULATED CEILINGS, LOCATIONS MAY VARY SLIGHTLY DUE TO JOIST LOCATIONS. DELETE STANDARD LIGHT Note:
Inv.448 10 Line 9018 15Aug22 / 22Aug22	1 - GARAGE: RECEPTACLES - EV STATION DEDICATED 240 VOLT RECEPTACLE Note:
Inv.448 11 Line 9019 15Aug22 / 22Aug22	1 - PRIMARY ENSUITE: INSTALL CEILING LIGHT ROUGH IN - FOR 1 CEILING LIGHT - ON SEPARATE SWITCH (DOES NOT INCLUDE FIXTURE) Note:
Inv.448 12 Line 9020 15Aug22 / 22Aug22	1 - KITCHEN: INSTALL CABINET LIGHTING - UNDERMOUNT T-5 LED VALANCE LIGHT. WOOD VALANCE MUST BE PURCHASED AT THE TIME OF COLOURS Note:
Inv.448 13 Line 9021 15Aug22 / 22Aug22	1 - ELECTRICAL - ROUGH-IN FOR DEDICATED 15 AMP 120 V FOR DISHWASHER Note:
Inv.448 4 Line 9012 15Aug22 / 22Aug22	1 - KITCHEN: INSTALL RECEPTACLES - ADDITIONAL 15 AMP 120 VOLT RECEPTACLE FOR STOVE Note:
Inv.448 16 Line 9025 15Aug22 / 22Aug22	1 - FAMILY ROOM: ELECTRICAL - ROUGH-IN FOR FUTURE TV ABOVE FIREPLACE Note:



CONSTRUCTION SUMMARY

Joshua Creek - 224-5 - 1 - ARBOURVIEW (TH-02) A

Registere Plan Number: Municipal Address: Closing: 24-Aug-23

Inv.448 18 Line 9118	1 - KITCHEN: INSTALL ELECTRICAL - ROUGH-IN FOR 15 AMP ABOVE STOVE FOR MICROWAVE Note:
15Aug22 / 22Aug22	
Inv.448 19 Line 9123	1 - ELECTRICAL - ROUGH-IN FOR AC UNIT. INCLUDES BREAKER & LOW VOLTAGE WIRE Note:
15Aug22 / 22Aug22	

HARDWOOD FLOORING

Inv.660 32 Line 12674	1 - MAIN FLOOR - UPPER AND LOFT HALL: INSTALL 5" BISTRO OAK HARDWOOD IN LIEU OF STANDARD HARDWOOD IN THE MAIN HALL, FORMAL ROOM, FAMILY ROOM, UPPER HALL AND LOFT HALL Note:
22Jun24 / 26Jun24	

HVAC

Inv.448 3 Line 9011	1 - KITCHEN: INSTALL GAS PIPING AND OTHER - GAS LINE R/I FOR MAIN FLOOR - STOVE Note:
15Aug22 / 22Aug22	
Inv.448 1 Line 9009	1 - CAT 6A LOCATION SKETCH. LOCATIONS MAY VARY SLIGHTLY DUE TO JOIST LOCATION Note:
15Aug22 / 22Aug22	

MISCELLANEOUS

Inv.448 21 Line 9121	1 - Purchaser has attended a Structural appointment at the Decor Centre & has DECLINED any additional upgrades and accepts and acknowledges that there will be no further structural changes/additions/deletions to be made upon signing Note:
15Aug22 / 22Aug22	
Inv.660 39 Line 12680	1 - Purchaser has attended a Colour appointment at the Decor Centre & has DECLINED any additional upgrades and accepts and acknowledges that there will be no further colour or structural changes/additions/deletions to be made Note: Purchasers are aware & accept that ANY changes made to upgrades after signing this Purchasers Extra Form are subject to a minimum administration
22Jun24 / 26Jun24	

PLUMBING



CONSTRUCTION SUMMARY

Joshua Creek - 224-5 - 1 - ARBOURVIEW (TH-02) A

Registere Plan Number: Municipal Address: Closing: 24-Aug-23



Inv.448 5	1 - KITCHEN: INSTALL EXTRA ROUGH-IN LINE FOR FRIDGE ICE MAKER WITH SHUT-OFF
Line 9013	Note:
15Aug22 / 22Aug22	
Inv.448 20	1 - BASEMENT: 3 PIECE BATHROOM - EXTRA 3-PIECE FINISHED BATH, COMPLETE
Line 9119	Note:
15Aug22 / 22Aug22	
Inv.448 14	1 - BACKFLOW PREVENTER VALVE
Line 9022	Note:
15Aug22 / 22Aug22	

VACCUM/BELL

Inv.448 15	1 - CENTRAL VACUUM - CENTRAL VAC PIPING COMPLETE ROUGH-IN TO GARAGE - TWO OUTLETS PER FLOOR AND ONE OUTLET IN BASEMENT R/I ONLY
Line 9023	Note:
15Aug22 / 22Aug22	
Inv.448 17	1 - FAMILY ROOM: INSTALL 1 1/4" ORANGE FLEX CONDUIT ABOVE FIREPLACE FOR FUTURE TV
Line 9026	Note:
15Aug22 / 22Aug22	

WINDOWS

Inv.448 2	1 - BASEMENT: BASEMENT WINDOW - ENLARGE STANDARD WINDOW TO- 36 X 30
Line 9010	Note:
15Aug22 / 22Aug22	

 FRENDEL SYSTEMS LIMITED <small>1200 Highway 101, Suite 101, Mississauga, ON L4W 5G2</small>	VALERY HOMES JOSHUA CREEK TH-2	Lot 224-5  June 24, 24	Drawn By: Date: November 27, 2023 Scale: Not To Scale	Approved By Builder: _____ Date: _____
--	---	---	---	---

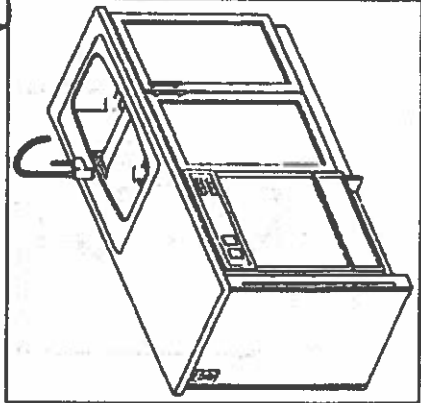
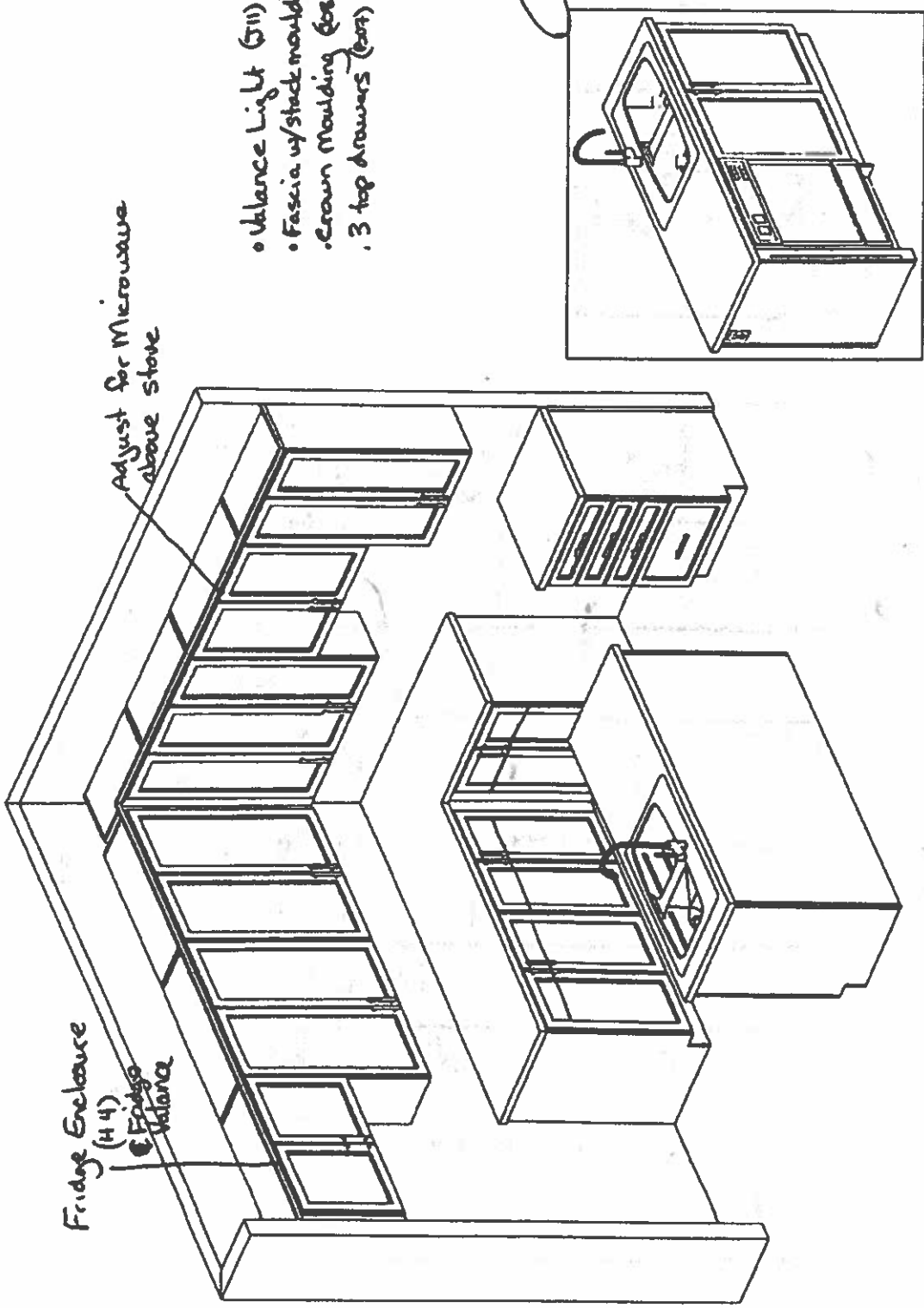

This sketch is for DESIGN PURPOSES ONLY – It is not meant to be an exact rendition.

Wonsol R

TH-2
ARBOURVIEW
ELEV A 2,903 SQ. FT.

FINISHED
BASEMENT ELEV. A

MAJOR OPTIONAL UTILITY



GROUND FLOOR ELEV. A

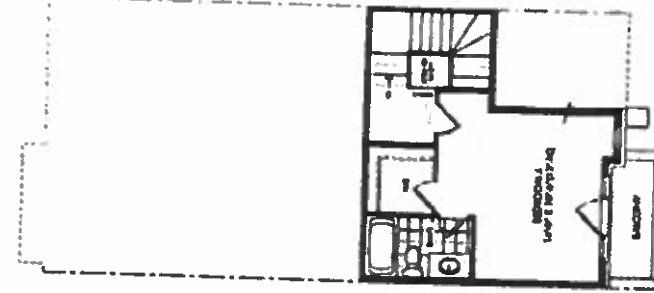
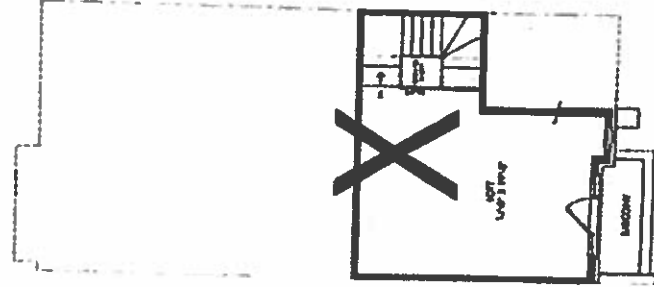
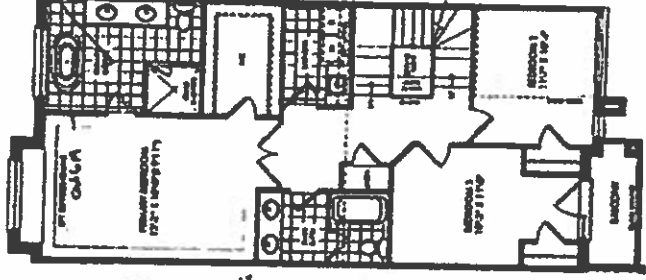
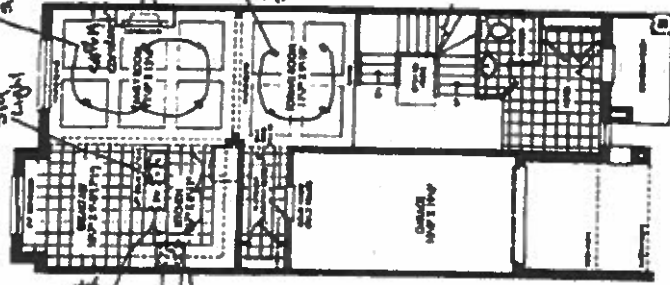
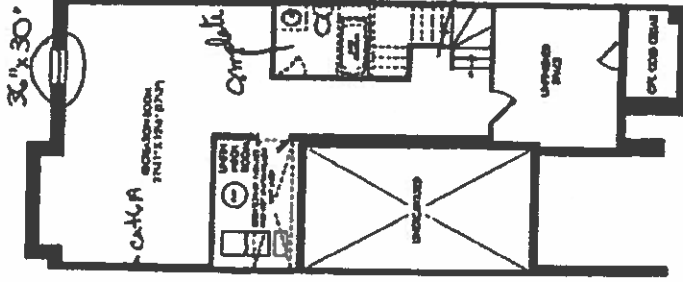

SCHEDULE "H"

OPT. 107 PLAN ELEV. A

JOSHUA CREEK
MONTAGE

VALÉRY

Handwritten signature: M. G. G. G.

ALL INFORMATION AND MEASUREMENTS ARE BASED ON THE INFORMATION PROVIDED BY THE CLIENT. THE ARCHITECT ASSUMES NO LIABILITY FOR ANY ERRORS OR OMISSIONS. THE ARCHITECT'S RESPONSIBILITY IS LIMITED TO THE DESIGN OF THE BUILDING. THE ARCHITECT DOES NOT PROVIDE ANY GUARANTEE OF ACCURACY OR COMPLETION. THE ARCHITECT'S SERVICES ARE LIMITED TO THE DESIGN OF THE BUILDING. THE ARCHITECT DOES NOT PROVIDE ANY GUARANTEE OF ACCURACY OR COMPLETION. THE ARCHITECT'S SERVICES ARE LIMITED TO THE DESIGN OF THE BUILDING.