



CONSTRUCTION SUMMARY

Joshua Creek - 223-6      ARBOURVIEW (TH-02) B END

Registere Plan Number:    Municipal Address:    Closing: 13-Sep-23

CABINETRY

Inv.668 8	1 - KITCHEN: INSTALL LEVEL 3 CABINETS THROUGHOUT KITCHEN
Line 12752	Note:
28Jun24 / 2Jul24	
Inv.668 9	1 - KITCHEN: INSTALL FRIDGE ENCLOSURE (H05)
Line 12755	Note:
28Jun24 / 2Jul24	
Inv.668 10	3 - KITCHEN: INSTALL 3 TOP DRAWERS (B07)
Line 12756	Note:
28Jun24 / 2Jul24	
Inv.668 19	1 - KITCHEN: INSTALL VALANCE FOR LIGHTS UNDER CABINETS (J11)
Line 12765	Note:
28Jun24 / 2Jul24	

CERAMIC TILE

Inv.668 13	1 - ENTRY - POWDER ROOM: INSTALL UPGRADE 4 TILE THROUGHOUT ENTRY AND POWDER ROOM
Line 12759	Note:
28Jun24 / 2Jul24	

COUNTERTOP

Inv.668 11	1 - KITCHEN: INSTALL MSI 2 QUARTZ THOUGHOUT KITCHEN AND ISLAND
Line 12757	Note:
28Jun24 / 2Jul24	
Inv.668 12	1 - KITCHEN: INSTALL OPTIONAL BREAKFAST BAR IN MSI 2 QUARTZ ON ISLAND
Line 12758	Note:
28Jun24 / 2Jul24	

ELECTRICAL

Inv.475 2	3 - KITCHEN: INSTALL THREE (3) POT LIGHT - 4" LED NON-INSULATED CEILINGS. LOCATIONS MAY VARY SLIGHTLY DUE TO JOIST LOCATIONS
Line 9655	Note:
28Oct22 / 28Oct22	



CONSTRUCTION SUMMARY

Joshua Creek - 223-6      ARBOURVIEW (TH-02) B END

Registere Plan Number:    Municipal Address:    Closing: 13-Sep-23

Inv.475 3 Line 9656 28Oct22 / 28Oct22	6 - FAMILY ROOM: INSTALL SIX (6) POT LIGHT - 4" LED NON-INSULATED CEILINGS. LOCATIONS MAY VARY SLIGHTLY DUE TO JOIST LOCATIONS. KEEP STANDARD LIGHT Note:
Inv.475 4 Line 9657 28Oct22 / 28Oct22	1 - KITCHEN: CEILING FIXTURE - RELOCATE STANDARD CEILING FIXTURE. MOVE ABOVE THE ISLAND. LOCATIONS MAY VARY SLIGHTLY DIE TO JOIST LOCATIONS Note:
Inv.475 5 Line 9658 28Oct22 / 28Oct22	1 - FAMILY ROOM: ELECTRICAL - ROUGH-IN FOR 15 AMP FOR FUTURE TV ABOVE FIREPLACE Note:
Inv.668 18 Line 12764 28Jun24 / 2Jul24	1 - KITCHEN: CABINET LIGHTING - UNDERMOUNT T-5 LED VALANCE LIGHT. LIGHT ONLY Note: Valance must be purchased at the colour appointment to cover lights

HARDWOOD FLOORING

Inv.668 14 Line 12760 28Jun24 / 2Jul24	1 - MAIN FLOOR- UPPER HALL: UPGRADE TO 5" BISTRO HARDWOOD IN LIEU OF ALL STANDARD HARDWOOD AREAS. IN FORMAL ROOM, FAMILY ROOM, MAIN HALL, UPPER HALL AND LOFT HALL Note:
Inv.668 15 Line 12761 28Jun24 / 2Jul24	1 - KITCHEN: UPGRADE TO 5" BISTRO HARDWOOD IN LIEU OF STANDARD TILES IN KITCHEN Note:
Inv.668 16 Line 12762 28Jun24 / 2Jul24	1 - SECOND FLOOR BEDROOMS, INCLUDING BED #4 IN LOFT: UPGRADE TO 5" BISTRO HARDWOOD IN LIEU OF ALL STANDARD CARPET Note:
Inv.668 17 Line 12763 28Jun24 / 2Jul24	1 - BASEMENT: INSTALL HYDROGEN 6 VINYL IN LIEU OF STANDARD CARPET Note:

MISCELLANEOUS



CONSTRUCTION SUMMARY

Joshua Creek - 223-6 - ARBOURVIEW (TH-02) B END

Registere Plan Number:    Municipal Address:    Closing: 13-Sep-23

Inv.668 20	1 - Purchaser has attended a Colour appointment at the Decor Centre & has DECLINED any additional upgrades and accepts and acknowledges that there will be no further colour or structural changes/additions/deletions to be made.
Line 12766	Note: Purchasers are aware & accept that ANY changes made to upgrades after signing this Purchasers Extra Form are subject to a minimum administration fee
28Jun24 / 2Jul24	

Inv.475 7	1 - Purchaser has attended a Structural appointment at the Decor Centre & has DECLINED any additional upgrades and accepts and acknowledges that there will be no further structural changes/additions/deletions to be made upon signing
Line 9660	Note: Purchaser accepts & acknowledges that all upgrades are to be approved by construction before the invoice is accepted
28Oct22 / 28Oct22	

VACCUM/BELL

Inv.475 1	1 - CAT 6A LOCATION SKETCH. LOCATIONS MAY VARY SLIGHTLY DUE TO JOIST LOCATIONS
Line 9654	Note:
28Oct22 / 28Oct22	

Inv.475 6	1 - FAMILY ROOM: INSTALL 1 1 / 4" ORANGE FLEX CONDUIT FOR FUTURE TV ABOVE FIREPLACE
Line 9659	Note:
28Oct22 / 28Oct22	

- 3 top drawers (box)
- Valance Light (5m)

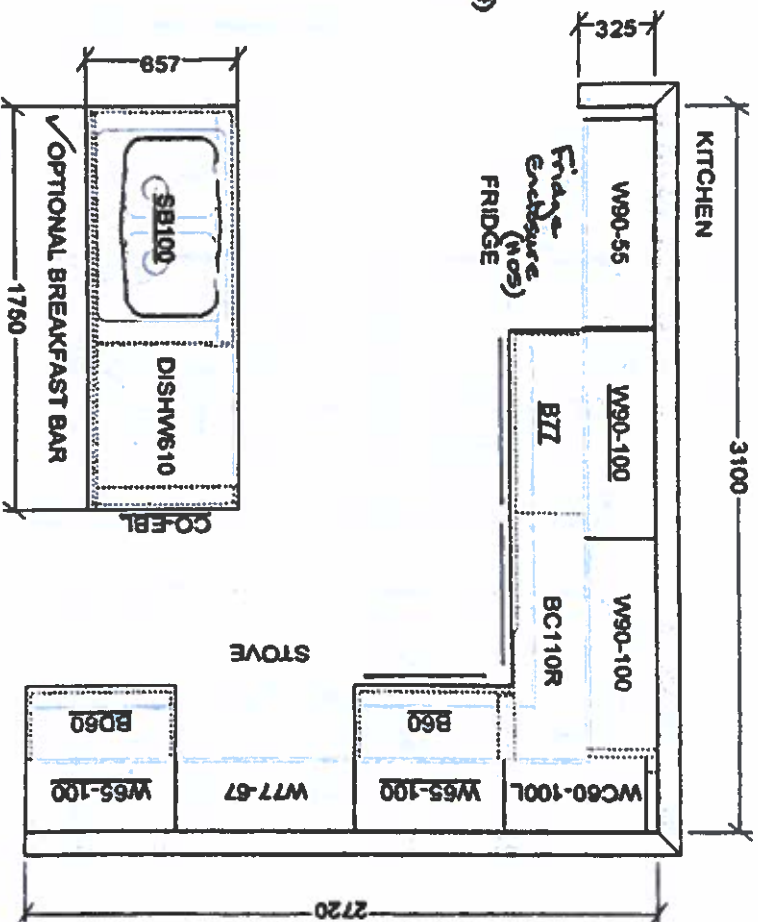

**THIS SKETCH IS FOR OFFICIAL PURPOSES ONLY - IT IS NOT MEANT TO BE AN EXACT REPRODUCTION.**

**F R E N D E L**  
1000 Highway 90, Suite 100, Ft. Lauderdale, FL 33309

 **VALERY HOMES**  
JOSHUA CREEK  
TH-2

**STANDARD FEATURES:**

- 100cm U power cobanath
- Backing on Fischer and
- Bath cabinet and toilet unit
- Kitchen & bath cabinets
- by others
- Full-term laminate
- Countertops & laundry

2023-6  
AFI  
June 25, 2024

Drawn by:  
Dorot Hershman 27 2023  
Scale: 1/4" = 1'0"

Approved by: J. J. J. J. J.

Date: \_\_\_\_\_

TH-2  
ARBOURVIEW  
ELEV. B END 3102 SQ. FT.

5th BND BASEMENT L.V. 8  
1.2 COND. ON

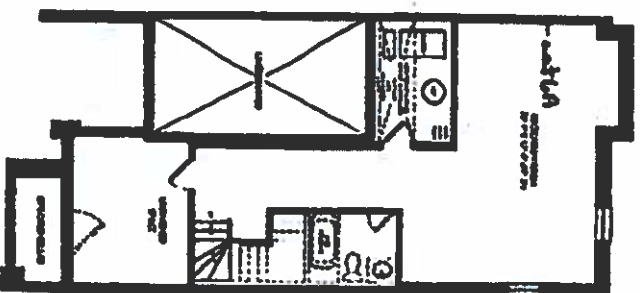

5th BND BASEMENT L.V. 8  
1.2 COND. ON



GROUND FLOOR L.V. 8  
1.2 COND. ON  
Receptor  
Std. 101

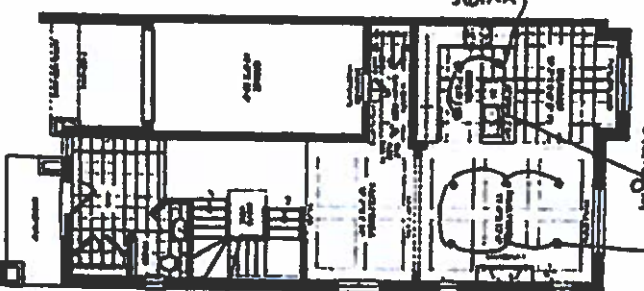

3 pots on separate  
switch

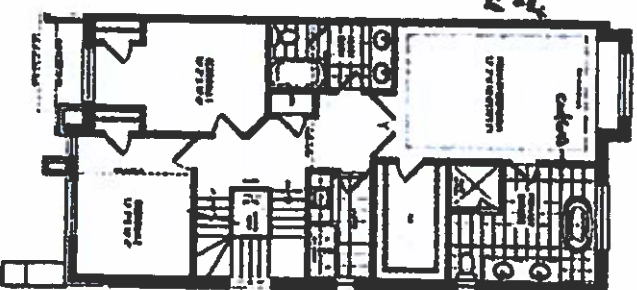

SECOND FLOOR L.V. 8  
1.2 COND. ON COVER L.V. 8

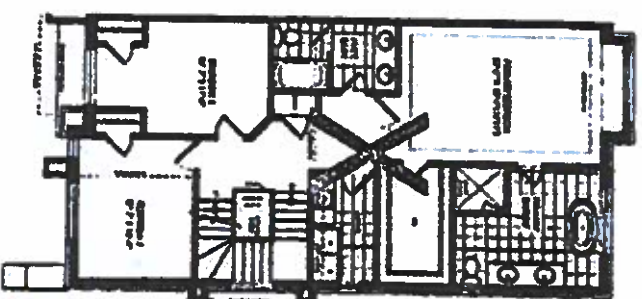

SCHEDULE "H"

1st FLOOR L.V. 8  
1.2 COND. ON



1st FLOOR L.V. 8  
1.2 COND. ON

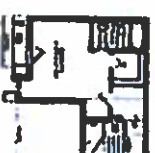

JOSHUA CREEK  
MONTAGE

ALL INFORMATION CONTAINED HEREIN IS UNCLASSIFIED EXCEPT WHERE SHOWN OTHERWISE. IT IS THE POLICY OF THE NATIONAL ARCHIVES TO MAKE ALL INFORMATION CONTAINED HEREIN AVAILABLE TO THE PUBLIC. FOR MORE INFORMATION, CONTACT THE NATIONAL ARCHIVES AT 8600 COLLEGE PARK DRIVE, COLLEGE PARK, MD 20740. (301) 837-1100. WWW.NATIONALARCHIVES.GOV

VALERY